



BHAILAL AMIN
GENERAL HOSPITAL

ESTD. 1964



CONCLUSION OF HEALTH CHECKUP



ECU Number	: 4903	MR Number	: 23211496	Patient Name	: AYASHABANU
Age	: 23	Sex	: Female	Height	: 151
Weight	: 51	Ideal Weight	: 52	BMI	: 22.37
Date	: 12/08/2023				

Dr. Manish Mittal

Internal Medicine

Note : General Physical Examination & routine Investigations included in the Health Checkup have certain limitations and may not be able to detect all the latent and asymptomatic diseases.

For Appointment & Inquiry : 080 69 70 70 70

 Bhailal Amin Marg, Gorwa, Vadodara - 390 003  (0265) 677 6222, 255 6222  www.baghospital.com



**BHAILAL AMIN
GENERAL HOSPITAL**

ESTD. 1964



ECU Number : 4903 MR Number : 23211496 Patient Name: AYASHABANU
Age : 23 Sex : Female Height : 151
Weight : 51 Ideal Weight : 52 BMI : 22.37
Date : 12/08/2023

Past H/O : NO P/H/O ANY MAJOR ILLNESS

Present H/O : NO MEDICAL COMPLAIN AT PRESENT LEFT BREAST PAIN

Family H/O : NO F/H/O ANY MAJOR ILLNESS

Habits : NO HABITS

Gen.Exam. : G.C.GOOD

B.P : 130/80 mm HG

Pulse : 88/MIN REG

Others : SPO2-98%

C.V.S : NAD

R.S. : NAD

Abdomen : NP

Spleen : NP

Skin : NAD

C.N.S : NAD

Advice :

For Appointment & Inquiry : 080 69 70 70 70



BHAILAL AMIN
GENERAL HOSPITAL

ESTD. 1964



ECU Number : 4903 MR Number : 23211496 Patient Name: AYASHABANU
Age : 23 Sex : Female Height : 151
Weight : 51 Ideal Weight : 52 BMI : 22.37
Date : 12/08/2023

Ophthalmic Check Up :	Right	Left
Ext Exam		NIL
Vision Without Glasses	NA	NA
Vision With Glasses	6/6	6/6
Final Correction	N.6	N.6
ndus	NORMAL	
Colour Vision	NORMAL	
Advice	NIL	

Orthopaedic Check Up :

Ortho Consultation

Ortho Advice

ENT Check Up :

Ear

Nose

Throat

Hearing Test

ENT Advice

General Surgery Check Up :

General Surgery

Abdominal Lump

Hernia

External Genitals

PVR

Proctoscopy

Any Other

Surgical Advice

For Appointment & Inquiry : 080 69 70 70 70



ECU Number : 4903	MR Number : 23211496	Patient Name: AYASHABANU
Age : 23	Sex : Female	Height : 151
Weight : 51	Ideal Weight : 52	BMI : 22.37
Date : 12/08/2023		

Gynaec Check Up :

OBSTETRIC HISTORY	G1 P1 FTLSCS L AD W 2.5 YRS
MENSTRUAL HISTORY	
PRESENT MENSTRUAL CYCLE	REGULAR CYCLE
PAST MENSTRUAL CYCLE	
CHIEF COMPLAINTS	
	SOFT
PS	REFUSES
PV	
BREAST EXAMINATION RIGHT	NORMAL
BREAST EXAMINATION LEFT	NORMAL
PAPSMEAR	
BMD	
MAMMOGRAPHY	
ADVICE	REGULAR BSE

Dietary Assessment

ECU Number : 4903 MR Number : 23211496 Patient Name : AYASHABANU
Age : 23 Sex : Female Height : 151
Weight : 51 Ideal Weight : 52 BMI : 22.37
Date : 12/08/2023

Body Type : Normal / Underweight / Overweight
Diet History : Vegetarian / Eggetarian / Mixed
Frequency of consuming fried food : / Day / Week or occasional
Frequency of consuming Sweets : / Day / or occasional
Frequency of consuming outside food : / Day / Week or occasional
Amount of water consumed / day : Glasses / liters

Life style assessment :
Physical activity : Active / moderate / Sedentary / Nil
Alcohol intake : Yes / No
Smoking : Yes / No
Allergic to any food : Yes / No
Are you stressed out ? : Yes / No
Do you travel a lot ? : Yes / No

General diet instructions :
Have small frequent meals.
Avoid fatty products like oil, ghee, butter, cheese.
Take salt restricted diet and avoid table salt.
Consume fibrous food regularly like whole grains, Daliya, Oats, Bajra, Flex seeds, Pulses, Fruits and Salads.
Keep changing your cooking oil every three months.
Avoid Maida, Starchy foods and Bakery products.
Consume 1-2 servings of all fruits and vegetables, For Diabetic patients avoid Mango, Chikoo, Banana, Grapes and Custurd apple
Drink 3 to 4 liters (12 - 14 glass) of water daily.
Eat Beetroots, Figs, Almond, Walnut, Dates, Leafy vegetables, roasted Channa and Jeggary (Gur) for Heamoglobin in case of diabetic patient avoid Rasins, Dates and Jeggary
Drink green Tea or black Coffee once in a day.
Do brisk walking daily.

For Appointment & Inquiry : 080 69 70 70 70



Patient Name : Mrs. AYASHABANU
 Gender / Age : Female / 23 Years 11 Months 14 Days
 MR No / Bill No. : 23211496 / 241041979
 Consultant : Dr. Manish Mittal
 Location : OPD

Type : OPD
 Request No. : 148212
 Request Date : 12/08/2023 08:48 AM
 Collection Date : 12/08/2023 09:26 AM
 Approval Date : 12/08/2023 02:04 PM

CBC + ESR

Test	Result	Units	Biological Ref. Range
Haemoglobin.			
Haemoglobin	14.6	gm/dL	12 - 15
Red Blood Cell Count (T-RBC)	5.03	mill/cmm	3.8 - 4.8
Hematocrit (HCT)	42.5	%	36 - 46
Mean Corpuscular Volume (MCV)	84.5	fl	83 - 101
Mean Corpuscular Haemoglobin (MCH)	29.0	pg	27 - 32
MCH Concentration (MCHC)	34.4	%	31.5 - 34.5
Red Cell Distribution Width (RDW-CV)	12.5	%	11.6 - 14
Red Cell Distribution Width (RDW-SD)	39.0	fl	39 - 46
Total Leucocyte Count (TLC)			
Total Leucocyte Count (TLC)	6.02	thou/cmm	4 - 10
Differential Leucocyte Count			
Polymorphs	61	%	40 - 80
Lymphocytes	33	%	20 - 40
Eosinophils	01	%	1 - 6
Monocytes	05	%	2 - 10
Basophils	00	%	0 - 2
Polymorphs (Abs. Value)	3.68	thou/cmm	2 - 7
Lymphocytes (Abs. Value)	1.99	thou/cmm	1 - 3
Eosinophils (Abs. Value)	0.06	thou/cmm	0.2 - 0.5
Monocytes (Abs. Value)	0.24	thou/cmm	0.2 - 1
Basophils (Abs. Value)	0.05	thou/cmm	0.02 - 0.1
Immature Granulocytes	0.3	%	1 - 3 : Borderline > 3 : Significant
Platelet Count			
Platelet Count	268	thou/cmm	150 - 410
Smear evaluation	Adequate		
ESR	1	mm/1 hr	0 - 12

Test results are dependent on a number of variables & technical limitations. Hence, it is advised to correlate with clinical findings and other related investigations before any firm opinion is made. Retest / Repeat may be suggested.

365 Days / 24 Hours Laboratory Services

Home Collection Facility Available
(Mon To Sat 8:00 am to 5:00 pm)



BHAILAL AMIN
GENERAL HOSPITAL

📍 Bhaival Amin Marg, Gorwa, Vadodara, Gujarat 390003.

🌐 www.baghospital.com | 📞 0265-677 6222, 255 6222 | Follow us : 📱 📺

DEPARTMENT OF LABORATORY MEDICINE

Patient Name	: Mrs. AYASHABANU	Type	: OPD
Gender / Age	: Female / 23 Years 11 Months 14 Days	Request No.	: 148212
MR No / Bill No.	: 23211496 / 241041979	Request Date	: 12/08/2023 08:48 AM
Consultant	: Dr. Manish Mittal	Collection Date	: 12/08/2023 09:26 AM
Location	: OPD	Approval Date	: 12/08/2023 02:04 PM

CBC + ESR

Immature Granulocyte (IG) count is a useful early marker of infection or inflammation, even when other markers are normal. It is an early and rapid discrimination of bacterial from viral infections. It is also increased in patients on steroid therapy / chemotherapy or haematological malignancy. High IG is always pathological; except in pregnancy and neonates of < 7 days.

Method : HB by Non-Cyanide Hemoglobin analysis method. HCT by RBC pulse height detection method. RBC, TLC & PLC are by Particle Count by Electrical Impedance in Cell Counter. Optical Platelets by Fluorescent + Laser Technology. MCV, MCH, MCHC, RDW (CV & SD) are calculated parameter. DLC by Flowcytometry method using semi-conductor Laser+Smear verification. ESR on Ves metic 20, comparable to Westergrens method and in accordance to ICSH reference method.

--- End of Report ---

Dr. Ameer Soni
MD (Path)

Test Results are dependent on a number of variables & technical limitations. Hence, it is advised to correlate with clinical findings and other related investigations before any firm opinion is made. Recheck / retest may be requested.



Patient Name : Mrs. AYASHABANU
Gender / Age : Female / 23 Years 11 Months 14 Days
MR No / Bill No. : 23211496 / 241041979
Consultant : Dr. Manish Mittal
Location : OPD
Type : OPD
Request No. : 148212
Request Date : 12/08/2023 08:48 AM
Collection Date : 12/08/2023 09:26 AM
Approval Date : 12/08/2023 02:00 PM

Haematology

Test	Result	Units	Biological Ref. Range
Blood Group			
ABO system	O		
Rh system.	Positive		

By Gel Technology / Tube Agglutination Method

Note :

- This blood group has been done with new sensitive Gel Technology using both Forward and Reverse Grouping Card with Autocontrol.
- This method check's group both on Red blood cells and in Serum for "ABO" group.

---- End of Report ----

Dr. Rakesh Vaidya
MD (Path). DCP.

365 Days / 24 Hours Laboratory Services

Home Collection Facility Available
(Mon To Sat 8:00 am to 5:00 pm)



BHAILAL AMIN
GENERAL HOSPITAL

ESTD. 1964

📍 Bhaialal Amin Marg, Gorwa, Vadodara, Gujarat 390003.

🌐 www.baghospital.com | 📞 0265-677 6222, 255 6222 | Follow us : 📱 📧

DEPARTMENT OF LABORATORY MEDICINE

Patient Name : Mrs. AYASHABANU
Gender / Age : Female / 23 Years 11 Months 14 Days
MR No / Bill No. : 23211496 / 241041979
Consultant : Dr. Manish Mittal
Location : OPD

Type : OPD
Request No. : 148212
Request Date : 12/08/2023 08:48 AM
Collection Date : 12/08/2023 09:26 AM
Approval Date : 12/08/2023 02:46 PM

Fasting Plasma Glucose

Test	Result	Units	Biological Ref. Range
Fasting Plasma Glucose			
Fasting Plasma Glucose	74	mg/dL	70 - 110
Post Prandial 2 Hr. Plasma Glucose	83	mg/dL	70 - 140

By Hexokinase method on RXL Dade Dimesion

---- End of Report ----

Dr. Ameer Soni
MD (Path)

Test Results are dependent on a number of variables & technical limitations. Hence, it is advised to correlate with clinical findings and other related investigations before any firm opinion is made. Recheck / repeat may be requested.



Patient Name : Mrs. AYASHABANU
 Gender / Age : Female / 23 Years 11 Months 14 Days
 MR No / Bill No. : 23211496 / 241041979
 Consultant : Dr. Manish Mittal
 Location : OPD

Type : OPD
 Request No. : 148212
 Request Date : 12/08/2023 08:48 AM
 Collection Date : 12/08/2023 09:26 AM
 Approval Date : 12/08/2023 03:11 PM

HbA1c (Glycosylated Hb)

Test	Result	Units	Biological Ref. Range
HbA1c (Glycosylated Hb)			
Glycosylated Hemoglobin (HbA1c)	4.4	%	
estimated Average Glucose (e AG) *	79.58	mg/dL	

(Method:

By Automated HPLC analyser on D-10 Biorad. NGSP Certified, US-FDA approved, Traceable to IFCC reference method.

* Calculated valued for past 60 days, derived from HbA1c %, based on formula recommended by the A1c - Derived Average Glucose study from ADA and EASD funded The ADAG trial.

Guidelines for Interpretation:

Indicated Glycemic control of previous 2-3 months

HbA1c%	e AG (mg/dl)	Glycemic control
> 8	> 183	Action suggested...High risk of developing long-term complications. Action suggested, depends on individual patient circumstances
7 - 8	154 - 183	Good
< 7	< 154	Goal...Some danger of hypoglycemic reaction in type I Diabetics. Some Glucose intolerant individuals and Sub-Clinical diabetics may demonstrate (elevated) HbA1c in this area.
6 - 7	126 - 154	Near Normal
< 6	< 126	Nondiabetic level)

---- End of Report ----

Dr. Ameer Soni
MD (Path)



Patient Name : Mrs. AYASHABANU Type : OPD
 Gender / Age : Female / 23 Years 11 Months 14 Days Request No. : 148212
 MR No / Bill No. : 23211496 / 241041979 Request Date : 12/08/2023 08:48 AM
 Consultant : Dr. Manish Mittal Collection Date : 12/08/2023 09:26 AM
 Location : OPD Approval Date : 12/08/2023 02:46 PM

Complete Lipid Profile

Test	Result	Units	Biological Ref. Range
Complete Lipid Profile			
Appearance	Clear		
Triglycerides (By Lipase / Glycerol dehydrogenase on RXL Dade Dimension < 150 Normal 150-199 Borderline High 200-499 High > 499 Very High)	36	mg/dL	1 - 150
Total Cholesterol (By enzymatic colorimetric method on RXL Dade Dimension <200 mg/dL - Desirable 200-239 mg/dL - Borderline High > 239 mg/dL - High)	118	mg/dL	1 - 200
HDL Cholesterol (By Direct homogenous technique, modified enzymatic non-immunological method on RXL Dade Dimension < 40 Low > 60 High)	57	mg/dL	40 - 60
Non HDL Cholesterol (calculated) (Non- HDL Cholesterol < 130 Desirable 139-159 Borderline High 160-189 High > 191 Very High)	61	mg/dL	1 - 130
LDL Cholesterol (By Direct homogenous technique, modified enzymatic non-immunological method on RXL Dade Dimension < 100 Optimal 100-129 Near / above optimal 130-159 Borderline High 160-189 High > 189 Very High)	55	mg/dL	1 - 100
VLDL Cholesterol (calculated)	<u>7.2</u>	mg/dL	12 - 30
LDL Ch. / HDL Ch. Ratio	<u>0.96</u>		2.1 - 3.5
T. Ch./HDL Ch. Ratio (Recent NECP / ATP III Guidelines / Classification (mg/dl) :)	<u>2.07</u>		3.5 - 5

---- End of Report ----

Dr. Ameer Soni
MD (Path)



Patient Name : Mrs. AYASHABANU
 Gender / Age : Female / 23 Years 11 Months 14 Days
 MR No / Bill No. : 23211496 / 241041979
 Consultant : Dr. Manish Mittal
 Location : OPD

Type : OPD
 Request No. : 148212
 Request Date : 12/08/2023 08:48 AM
 Collection Date : 12/08/2023 09:26 AM
 Approval Date : 12/08/2023 02:46 PM

Liver Function Test (LFT)

Test	Result	Units	Biological Ref. Range
Bilirubin			
Bilirubin - Total	0.66	mg/dL	0 - 1
Bilirubin - Direct	0.17	mg/dL	0 - 0.3
Bilirubin - Indirect	0.49	mg/dL	0 - 0.7
<i>(By Diazotized sulfanilic acid on RXL Dade Dimension.)</i>			
Aspartate Aminotransferase (SGOT/AST)	20	U/L	13 - 35
<i>(By IFCC UV kinetic method on RXL Dade Dimension.)</i>			
Alanine Aminotransferase (SGPT/ALT)	17	U/L	14 - 59
<i>(By IFCC UV kinetic method on RXL Dade Dimension.)</i>			
Alkaline Phosphatase	64	U/L	42 - 98
<i>(BY PNPP AMP method on RXL Dade Dimension.)</i>			
Gamma Glutamyl Transferase (GGT)	20	U/L	5 - 55
<i>(By IFCC method on RXL Dade Dimension.)</i>			
Total Protein			
Total Proteins	8.09	gm/dL	6.4 - 8.2
Albumin	4.33	gm/dL	3.4 - 5
Globulin	3.76	gm/dL	3 - 3.2
A : G Ratio	1.15		1.1 - 1.6
<i>(By Biuret endpoint and Bromocresol purple method on RXL Dade Dimesion.)</i>			

---- End of Report ----

Dr. Ameer Soni
MD (Path)



Patient Name : Mrs. AYASHABANU
 Gender / Age : Female / 23 Years 11 Months 14 Days
 MR No / Bill No. : 23211496 / 241041979
 Consultant : Dr. Manish Mittal
 Location : OPD

Type : OPD
 Request No. : 148212
 Request Date : 12/08/2023 08:48 AM
 Collection Date : 12/08/2023 09:26 AM
 Approval Date : 12/08/2023 02:46 PM

Renal Function Test (RFT)

Test	Result	Units	Biological Ref. Range
Urea (By Urease Kinetic method on RXL Dade Dimension)	17	mg/dL	10 - 45
Creatinine (By Modified Kinetic Jaffe Technique)	0.60	mg/dL	0.6 - 1.1
Estimate Glomerular Filtration rate (Ref. range : > 60 ml/min for adults between age group of 18 to 70 yrs. EGFR Calculated by IDMS Traceable MDRD Study equation. Reporting of eGFR can help facilitate early detection of CKD. By Modified Kinetic Jaffe Technique)	More than 60		
Uric acid (By Uricase / Catalase method on RXL Siemens)	4.5	mg/dL	2.2 - 5.8

--- End of Report ---

Dr. Ameer Soni
MD (Path)



Patient Name : Mrs. AYASHABANU
 Gender / Age : Female / 23 Years 11 Months 14 Days
 MR No / Bill No. : 23211496 / 241041979
 Consultant : Dr. Manish Mittal
 Location : OPD

Type : OPD
 Request No. : 148212
 Request Date : 12/08/2023 08:48 AM
 Collection Date : 12/08/2023 09:26 AM
 Approval Date : 12/08/2023 02:46 PM

Thyroid Hormone Study

Test	Result	Units	Biological Ref. Range
------	--------	-------	-----------------------

Triiodothyronine (T3)	1.45	ng/ml	
-----------------------	------	-------	--

(Done by 4th generation electrochemiluminescence based method on automated immunoassay / Cobas e 411.)

Reference Interval (ng/ml)

1 - 3 days	: 0.1 - 7.4
1-11 months	: 0.1 - 2.45
1-5 years	: 0.1 - 2.7
6-10 years	: 0.9 - 2.4
11-15 years	: 0.8 - 2.1
16-20 years	: 0.8 - 2.1
Adults (20 - 50 years)	: 0.7 - 2.0
Adults (> 50 years)	: 0.4 - 1.8
Pregnancy (in last 5 months)	: 1.2 - 2.5

(Reference : Tietz - Clinical guide to laboratory test, 4th edition))

Thyroxine (T4)	9.85	mcg/dL	
----------------	------	--------	--

(Done by 4th generation electrochemiluminescence based method on automated immunoassay / Cobas e 411.)

Reference Interval (mcg/dL)

1 - 3 days	: 11.8 - 22.6
1 - 2 weeks	: 9.8 - 16.6
1 - 4 months	: 7.2 - 14.4
4 - 12 months	: 7.8 - 16.5
1-5 years	: 7.3 - 15.0
5 - 10 years	: 6.4 - 13.3
10 - 20 years	: 5.6 - 11.7
Adults / male	: 4.6 - 10.5
Adults / female	: 5.5 - 11.0
Adults (> 60 years)	: 5.0 - 10.7

(Reference : Tietz - Clinical guide to laboratory test, 4th edition))

Thyroid Stimulating Hormone (US-TSH)	3.75	microIU/ml	
--------------------------------------	------	------------	--

(Done by 4th generation electrochemiluminescence based method on automated immunoassay / Cobas e 411.)

Reference Interval (microIU/ml)

Infants (1-4 days)	: 1.0 - 39
2-20 weeks	: 1.7 - 9.1
5 months - 20 years	: 0.7 - 6.4
Adults (21 - 54 years)	: 0.4 - 4.2
Adults (> 55 years)	: 0.5 - 8.9

Pregnancy :

1st trimester	: 0.3 - 4.5
2nd trimester	: 0.5 - 4.6
3rd trimester	: 0.8 - 5.2

(Reference : Tietz - Clinical guide to laboratory test, 4th edition))

--- End of Report ---

Dr. Ameet Soni
MD (Path)



Patient Name : Mrs. AYASHABANU
 Gender / Age : Female / 23 Years 11 Months 14 Days
 MR No / Bill No. : 23211496 / 241041979
 Consultant : Dr. Manish Mittal
 Location : OPD

Type : OPD
 Request No. : 148212
 Request Date : 12/08/2023 08:48 AM
 Collection Date : 12/08/2023 09:26 AM
 Approval Date : 12/08/2023 04:18 PM

Urine routine analysis (Auto)

Test	Result	Units	Biological Ref. Range
Physical Examination			
Quantity	20	mL	
Colour	Pale Yellow		
Appearance	Clear		
Chemical Examination (By Reagent strip method)			
pH	6.0		
Specific Gravity	<=1.005		
Protein	Negative	gm/dL	0 - 5
Glucose	Negative	mg/dL	0 - 5
Ketones	Negative		0 - 5
Bilirubin	Negative		Negative
Urobilinogen	Negative		Negative (upto 1)
Blood	Negative		Negative
Leucocytes	Negative		Negative
Nitrite	Negative		Negative
Microscopic Examination (by Microscopy after Centrifugation at 2000 rpm for 10 min or on fully automated Sysmex urine sedimentation analyzer UF4000)			
Red Blood Cells	0 - 1	/hpf	0 - 2
Leucocytes	0 - 1	/hpf	0 - 5
Epithelial Cells	0 - 1	/hpf	0 - 5
Casts	Nil	/lpf	Nil
Crystals	Nil	/hpf	Nil
Mucus	Absent	/hpf	Absent
Organism	Absent		

---- End of Report ----

Dr. Ameer Soni
MD (Path)



BHAILAL AMIN
GENERAL HOSPITAL

Ⓞ Bhaialal Amin Marg, Gorwa, Vadodara, Gujarat 390003.

🌐 www.baghospital.com | ☎ 0265-677 6222, 255 6222 | Follow us : 📱📧

DEPARTMENT OF DIAGNOSTIC RADIOLOGY

ADVANCED DIGITAL SOLUTIONS

Computer Radiography

Ultra Sensitive Colour Doppler

Ultra High Resolution Sonography

Multi-Detector CT Scan

Mammography

Interventional Radiology

Digital Subtraction Angiography

Foetal Echocardiography

Echocardiography

Patient No. : 23211496 Report Date : 12/08/2023

Request No. : 190075824 12/08/2023 8.48 AM

Patient Name : Mrs. AYASHABANU

Gender / Age : Female / 23 Years 11 Months 14 Days

USG : Abdomen (Excluding Pelvis) Or Upper Abdomen

Liver is normal in size and echopattern. No mass lesion identified. The hepaticveins are clear and patent. PV patent. No dilated IHBR.

Gall bladder is well distended and shows no obvious abnormality. Common bile duct not dilated.

Pancreas shows no obvious abnormality. Tail obscured.
Spleen is normal size and echopattern.

Both kidneys are normal in shape and position. Normal echogenicity and cortico medullary differentiation is noted. No hydronephrosis or mass lesion seen.

No ascites.

COMMENT:

• **No obvious abnormality seen.**

Kindly correlate clinically

• ULTRA SONOGRAPHY CANNOT DETECT ALL ABNORMALITIES
• NOT VALID FOR MEDICO-LEGAL PURPOSES
• CLINICAL CORRELATION RECOMMENDED

Dr. Ravij Patel, M.D
Consultant Radiologist



H-2015-0297

MC-3004

E-2011-0037

Patient No. : 23211496 Report Date : 12/08/2023
Request No. : 190075790 12/08/2023 8.48 AM
Patient Name : **Mrs. AYASHABANU**
Gender / Age : Female / 23 Years 11 Months 14 Days

Echo Color Doppler

MITRAL VALVE : NORMAL
AORTIC VALVE : TRILEAFLET, NORMAL
TRICUSPID VALVE : NORMAL, NO TR, NO PAH
PULMONARY VALVE : NORMAL
LEFT ATRIUM : NORMAL
AORTA : NORMAL
LEFT VENTRICLE : NORMAL, NO REGIONAL WALL MOTION ABNORMALITY,
LVEF=60%
RIGHT ATRIUM : NORMAL
RIGHT VENTRICLE : NORMAL
I.V.S. : INTACT
I.A.S. : INTACT
PULMONARY ARTERY : NORMAL
PERICARDIUM : NORMAL

COLOUR/DOPPLER : NO LV diastolic dysfunction
FLOW MAPPING : NO AR, MR, TR, NO PAH

FINAL CONCLUSION:

1. ALL CARDIAC CHAMBERS ARE NORMAL IN DIMENSIONS
2. NO REGIONAL WALL MOTION ABNORMALITY AT REST
3. NORMAL LV SYSTOLIC FUNCTION, LVEF=60%
4. NORMAL VALVES
5. NO LV DIASTOLIC DYSFUNCTION
6. NO MR, TR, NO PULMONARY HYPERTENSION , (IVC COLLAPSING)
7. NO PERICARDIAL EFFUSION, CLOT VEGETATION.

Dr. KILLOL KANERIA MD, DM
Consultant Cardiologist

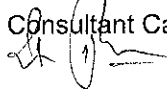

Name: Mrs. Ayashabanu -
 Patient ID: ECU/23211496

12.08.2023 09:08:50
 Standard 12-Lead

Age: Female
 Gender: Female
 Height:
 Weight:
 Ethnicity: Undefined
 Pacemaker: Unknown

Visit ID:
 Room:
 Medication:
 Order ID:
 Ord. prov.:
 Ord. prot.:

HR: 71 bpm
 RR: 848 ms
 P: 124 ms
 PR: 91 ms
 P axis: 25°
 QRS axis: 77°
 QT: 373 ms
 T axis: 33°
 QTc: 405 ms

Indication:
 Remark:

Unconfirmed report

Mrs

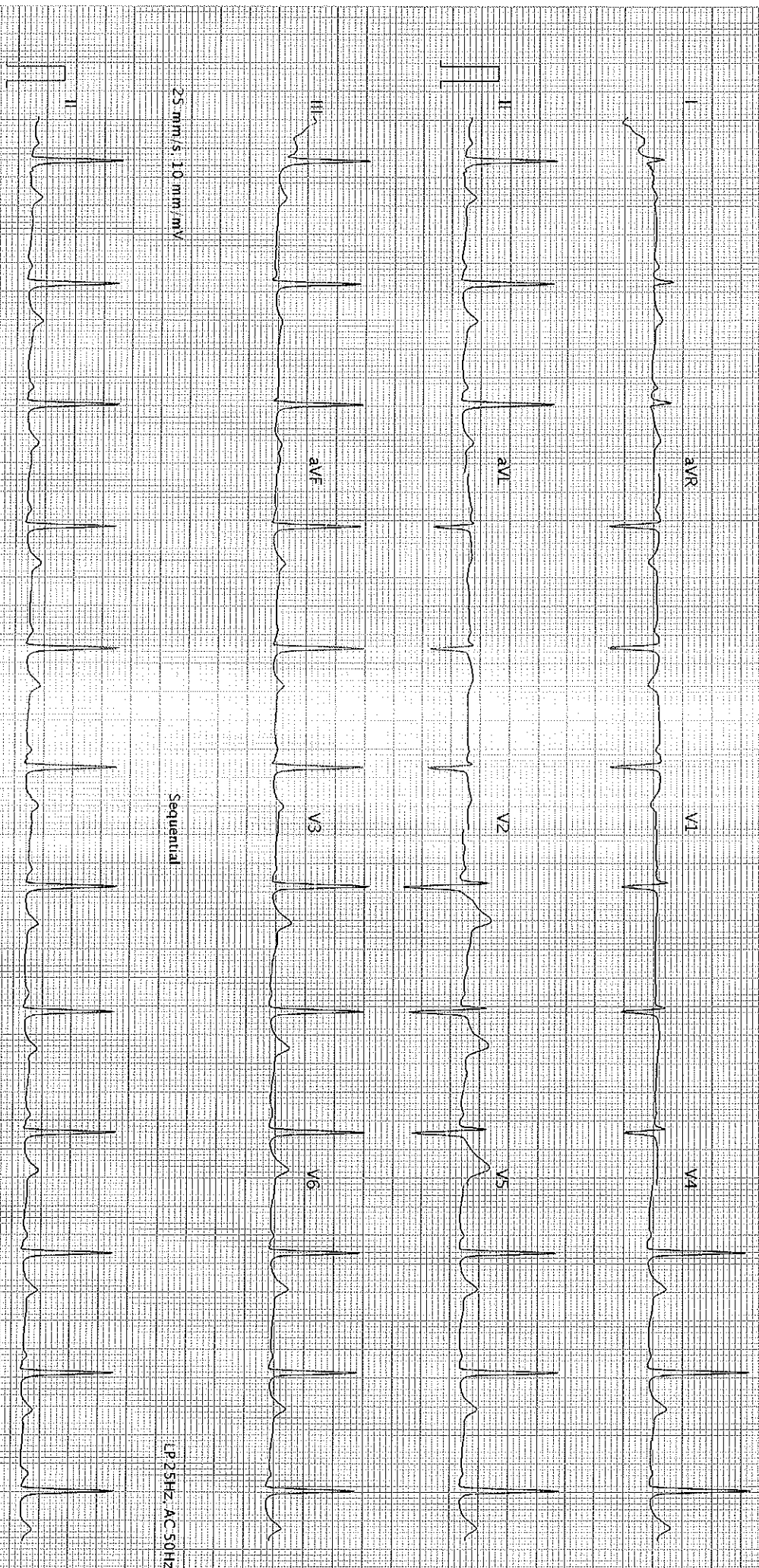

25 mm/s, 10 mm/mV

Sequential

LP25Hz, AC 50Hz

25 mm/s, 10 mm/mV

LP25Hz, AC 50Hz

AT-102-G2-1-Z-0 (1080-011030)

Printed on 12.08.2023 09:09:03

Page 1 of 1

SCHILLER

Part No.2.157048M € 0123

K.89