



IMPOSSIBLE
EVEN THE WORLD IT SELF SAYS - I'M POSSIBLE -

10
CONSULTATION

manoj kumar
09.07.2022 09:53:42

REVIVAL DIAGNOSTICS



HEALTH CHECK-UP SUMMARY

Name: Manojkumar Shama

Date: 09/07/2022

Email ID: _____

Sex: M Age: 31 Years Contact No: 9999373620 Remarks:

Under-weight	<u>—</u>
Normal	<u>✓</u>
Over-weight	<u>—</u>

i> **BMI**

Height (in Cm): 179 Weight (in Kg): 81 BMI: 25.3

ii> **Blood Pressure & Pulse**

112/70 mm Hg
72/min.

If high or low, whether the person is on medication: YES / (NO)

iii> **Blood Tests & Lung Function Remarks**

RS
CNS } (N)
CNS

If abnormal, whether the person is on medication: YES / (NO)

iv> **Eye Test Remarks**

Eye Sight: (L) 6/6 (R) 6/6 with specs.

Color Vision: (N)

v> **Heart Disease**

Whether any specific heart ailment detected (ECG findings):
normal

vi> **Any other problems needing attention / Overall Assessment:**

(N)

C.K. Patel

Signature of the Doctor

Revival Diagnostic
401, Aqua Corridor,
B/s. Star Bazar, Surat-395009.
Mo. 91062-28601

Dr. Chirag Patel
M.B.B.S. G-49432

Manoj

Laboratory Test Result are Subject to technical limitation and should be clinically correlate for final diagnosis

4th Floor, Aqua Corridor, Hazira Road, Adajan Paal, Surat-395009.

0261 2747788

revivaldiagnostics.surat@gmail.com

www.revivaldiagnostics.com

This medical report is not intended for medico-legal purposes.



NAME: Manojkumar Sharma SEX: M
BIRTHDATE: 08/09/1990 AGE: 31

DEPARTMENT OF OPHTHALMOLOGY

EYE TEST:

1. VISION:

RIGHT EYE - 6/6 } with specs.
LEFT EYE - 6/6 }

2. COLOR VISION:

RIGHT EYE - (A)
LEFT EYE - (A)

3. FUNDUS:

RIGHT EYE - (A)
LEFT EYE - (A)

REMARKS:

(A) Manoj

Revival Diagnostic

401, Aqua Corridor, Hazira Road, Adajan Paal, Surat-395009.
B/s. Star Bazar, 395009.

Ophthalmologist/Optomterist

Laboratory Test Result are Subject to technical limitation and should be clinically correlate for final diagnosis

4th Floor, Aqua Corridor, Hazira Road, Adajan Paal, Surat-395009.

0261 2747788

revivaldiagnostics.surat@gmail.com

www.revivaldiagnostics.com

This medical report is not intended for medico-legal purposes.



Name : MANOJ KUMAR SHARMA
Age/Sex : 31 Yrs. Male
UHID : 19758
Ref. By Dr. : MEDI WHEEL
Category : CTR

Date : 09-Jul-2022 9:23 am
Receipt No : 3479
Lab ID : 15586

Collection Date & Time : 09-Jul-2022 9:23 am

CBC HAEMOGRAM

PARAMETER	RESULT	UNITS	Biological Reference Range
Hemoglobin	: 13.5	gm/dL	13.5-18.0
RBC Count	: 4.74	m/c.mm.	4.5-6.5
WBC Count	: 5300	c. mm.	4,000 - 10,000
Platelet Count	: 2.11	c. mm.	1.5 Lac - 5.0 Lac
Blood Indices			
Hematocrit (PCV)	: 42.1	%	39-54 %
MCV	: 88.8	fl	75-96
MCH	: 28.5	pg	27-32
MCHC	: 32.1	g/dL	30-36
RDW	: 12.9	%	11- 16
ESR (WINTORBE)	: 06	mm./hr.	0-20
DIFF WBC Count			
Neutrophils	: 48	%	40-75
Lymphocytes	: 47	%	20-50
Eosinophils	: 03	%	1-6
Monocytes	: 02	%	2-10
Basophils	: 00	%	0-5
Band Form	: 00	%	0-5
Smear Study			
Platelets in Smear	: Adequate		
Malarial Parasites	: Malarial Parasites Not Detected		
Blood Group	: "B"		
RH Factor	: Positive		

Lab Technician/Technologist

Revival Diagnostic
401, Aqua Corridor,
B/s. Star Bazar, Surat-395009
Mo. 91062-28601

Dr. Mihir Icecreamwala
M.B.B.S., M.D. Pathologist

Operator Name : Zarna Gandhi

Reporting Print Date & Time : 09-Jul-2022

Laboratory Test Results are subject to technical limitation and errors. Do not rely on any final diagnosis

4th Floor, Aqua Corridor, Hazira Road, Adajan Paal, Surat-395009.

0261 2747788

revivaldiagnostics.surat@gmail.com

www.revivaldiagnostics.com

This medical report is not intended for medico-legal purposes.

REVIVAL DIAGNOSTICS



Name : MANOJ KUMAR SHARMA
Age/Sex : 31 Yrs./Male
UHID : 19758
Ref. By Dr. : MEDI WHEEL

Date : 9-Jul-2022 9:23 am
Rec. No : 3479
Lab ID : 15586
Category : CTR

Collection Date & Time : 09-Jul-2022 9:23 am

BIOCHEMISTRY

TEST	RESULTS	Unit	BIOLOGICAL REFERENCE RANGI
GGT <i>IFCC, Without Pyridoxal Phosphate</i>	: 22	U/L	5 - 50 U/L
SGOT <i>IFCC, Without Pyridoxal Phosphate</i>	: 21	U/L	0 - 50 U/L
SGPT <i>IFCC, Without Pyridoxal Phosphate</i>	: 22	U/L	0 - 50 U/L
Alkaline Phosphatase <i>ALP-AMP</i>	: 74	IU/l	38 - 126 IU/l
Total Bilirubin <i>DIAZO METHOD</i>	: 0.4	mg/dl	0.2 - 1.2 mg/dl
Direct Bilirubin <i>DIAZO METHOD</i>	: 0.1	mg/dl	0.1 - 0.4 mg/dl
Indirect Bilirubin <i>CALCULATED</i>	: 0.3	mg/dl	0.1 - 0.8 mg/dl
Blood Urea Nitrogen (BUN) <i>GLDH-UREASE METHOD</i>	: 10	mg/dl	9 - 20 mg/dl
Creatinine <i>(METHOD : ENZYMATIC)</i>	: 0.6	mg/dl	0.5 - 1.5 mg/dl
Uric Acid <i>URICASE-POD</i>	: 5.0	mg/dl	4 - 8.5 mg/dl
Blood Sugar - F	: 100	mg/dL	70 - 110 mg/dL
Urine Sugar - F	: Absent		
Urine Ketone - F	: Absent		
Blood Sugar- PP	: 123	mg/dL	80 - 140 mg/dL
Urine Sugar - PP	: Absent		
Urine Ketone - PP	: Absent		
Total Protein <i>Biuret</i>	: 6.9	gm/dl	6.3 - 8.2 gm/dl
S.Albumin	: 3.9	gm/dl	3.7 - 5.3 gm/dl

Revival Diagnostic

401, Aqua Corridor,
B/s. Star Bazar, Surat-395009
Mo. 91052-28601

Dr. Mihir Icecreamwala
M.B.B.S., M.D. Pathologist

Reporting Date & Time : 09-Jul-2022 01:47:00PM

Test Performed On Fully Automated Clinical Chemistry Analyser EM-200

Laboratory Test Result are Subject to technical limitation and should be clinically correlate for final diagnosis

4th Floor, Aqua Corridor, Hazira Road, Adajan Paal, Surat-395009.

0261 2747788

revivaldiagnostics.surat@gmail.com

www.revivaldiagnostics.com

This medical report is not intended for medico-legal purposes.

REVIVAL DIAGNOSTICS



BCG(Bromo Cresol Green)

Globulin CALCULATED	: 3	gm/dl	2.4 - 3.2 gm/dl
A/G Ratio CALCULATED	: 1.3	gm/dl	1 - 2.3 gm/dl



Revival Diagnostic

401, Aqua Corridor,

B/s. Star Bazar, Surat-395009

Test Performed On Fully Automated Clinical Chemistry Analyser EM-200

Dr. Mihir Icecreamwala
M.B.B.S.,M.D. Pathologist

Reporting Date & Time : 09-Jul-2022 01:47:00PM

Laboratory Test Result are Subject to technical limitation and should be clinically correlate for final diagnosis

📍 4th Floor, Aqua Corridor, Hazira Road, Adajan Paal, Surat-395009.

☎ 0261 2747788

✉ revivaldiagnostics.surat@gmail.com

🌐 www.revivaldiagnostics.com

This medical report is not intended for medico-legal purposes.



Name : MANOJ KUMAR SHARMA
Age/Sex : 31 Yrs. Male
UHID : 19758
Ref. By Dr. : MEDI WHEEL
Category : CTR

Date : 09-Jul-2022
Receipt No : 3479
Lab ID : 15586

Collection Date & Time : 09-Jul-2022 9:23 am

REPORT OF SERUM LIPID PROFILE

Test	Result	Biological Reference Range
Serum Cholesterol (Mehod : CHOD-POD)	200	Normal : Less than 200 mg / dl Borderline : 200 to 239 mg / dl Undesirable : More than 240 mg / dl
Serum Triglyceride (Mehod : GPO-POD)	210	Normal : Less than 150 mg / dl Borderline High : 150 to 199 mg / dl High : 200 - 499 mg / dl Very High : More than 500 mg / dl
Serum HDL - Cholesterol (Mehod : PVS-PEGME Precipitation with CHOD-POD)	47	Desirable : More than 55 mg / dl Borderline : 35 to 55 mg / dl Undesirable : Less than 35 mg / dl
Serum LDL - Cholesterol (Mehod : Calculated)	111	Optimal : Less than 100 mg / dl Above Optimal : 100 - 129 mg / dl Borderline High : 130 to 159 mg / dl High : 160 to 189 mg / dl Very High : More than 190 mg / dl
VLDL (Mehod : Calculated)	42	Normal : 5 to 30 mg / dl
Chol. / HDL - Chol. Ratio	4.3	Low Risk : Less than 3.8 Vedium Risk : 3.8 to 5.9 High Risk : More than 6
LDL / HDL - Chol. Ratio	2.36	Low Risk : Less than 3.55 Medium Risk : 3.55 - 4 High Risk : More than 6

Lab Technician/Technologist

Revival Diagnostics
401, Aqua Corridor,
B/s. Star Bazar, Surat-395009
Mo. 91052-28601

Dr. Mihir Icecreamwala
M.B.B.S..M.D. Pathologist

Operator Name: Zarna Gandhi

Reporting PrintDate & Time: 09-Jul-2022

Laboratory Test Result are Subject to technical limitation and should be clinically correlate for final diagnosis



Name : MANOJ KUMAR SHARMA
Age/Sex : 31 Yrs. / Male
UHID : 19758
Catagory : CTR
Ref. By Dr. : MEDI WHEEL

Date : 09-Jul-2022 9:23 am
Receipt No : 3479
Lab ID : 15586
Collection Date & Time : 09-Jul-2022 9:23 am

ROUTINE URINE EXAMINATION REPORT

PHYSICAL EXAMINATION :

Quantity : 25 ml
Colour : Pale Yellow
Appearance : Clear
Reaction : Acidic
Specific Gravity : 1.020

CHEMICAL EXAMINATION :

Proteins : Absent
Sugar : Absent
Acetone : Absent
Bile Salts : Absent
Bile Pigments : Absent
Urobilinogen : Normal
O.B.T. : Negative

MICROSCOPIC EXAMINATION :

Pus Cells : 1-2/hpf.
R. B. C. : Absent
Epithelial Cells : 1-2/hpf.
Bacteria : Absent
Casts : Absent
Crystals : Absent
Yeast cell : Absent
Mucus : Absent
Other Findings : NIL

Revival Diagnostic

401, Aqua Corridor,
Lab Technician/Technologist B/s. Star Bazar, Surat-395009
Mo. 91062-28601

Dr. Mihir Icecreamwala
M.B.B.S., M.D. Pathologist

Laboratory Test Result are Subject to technical limitation and should be clinically correlate for final diagnosis

Operator Name: Zarna Gandhi, Aqua Corridor, Hazira Road, Surat-395009, Reporting Print Date & Time: 09-Jul-2022 11:53:00AM
☎ 0261 2747788 ✉ revivaldiagnostics.surat@gmail.com 🌐 www.revivaldiagnostics.com

This medical report is not intended for medico-legal purposes.



Name : MANOJ KUMAR SHARMA
Age/Sex : 31 Yrs. Male
UHID : 19758
Ref. By Dr. : MEDI WHEEL
Category : CTR

Date : 09-Jul-2022 9:23 am
Receipt No : 3479

Lab ID : 15586

Collection Date & Time : 09-Jul-2022 9:23 am

THYROID TEST

TEST	RESULT	Biological Reference Range
T3	1.04	0.87 - 1.78 ng/ml
T4	8.46	4.60 - 13.5 ug/dl
TSH	2.40	0.50 - 5.50 uIU/ml 5.5 to 15 uIU/ml - Suggested Clinical co-relation Or Repeat test with new sample as physiological factors can give falsely high TSH Above 15uIU/ml Hypothyroid PREGNANT WOMEN normal ranges for TSH: 1st Trimester :0.0878 - 2.8293 uIU/ml 2nd Trimester :0.1998 - 2.7915 uIU/ml 3rd Trimester :0.307 - 2.9028 uIU/ml Ref:Tietz Fundamentals of Clinical Chemistry.

Lab Technician/Technologist

Revival Diagnostics
401, Aqua Corridor,
B/s. Star Bazar, Surat-395009
Mo. 91062-28601

Dr. Mihir Icecreamwala
M.B.B.S.,M.D. Pathologist

Operator Name : Zarna Gandhi

Reporting Print Date & Time : 09-Jul-2022

Laboratory Test Result are Subject to technical limitation and should be clinically correlate for final diagnosis



Name : MANOJ KUMAR SHARMA

Date : 09-Jul-2022

Age/Sex : 31 Yrs. Male

Receipt No : 3479

UHID : 19758

Ref. By Dr. : MEDI WHEEL

Lab ID : 15586

Report By Dr. : Dr.

Catagory : CTR

Collection Date & Time : 09-Jul-2022 9:23 am

REPORT OF GLYCOSYLATED HEMOGLOBIN [HbA1C]

Parameter	Result	Unit	Biological Reference Interval
Hemoglobin A1C(HbA1C)	5.4	%	HbA1C Degree of Glucose Control

< 5.6 % Non Diabetics
5.7 - 6.4 % Prediabetics
> = 6.5 % Diabetics

(REF : Wallace, 11th Edition)

REMARKS:

6 - 7 % Excellent Control
7 - 8 % Good Control
8 -10 % Unsatisfactory Control
> 10 % Poor Control

Method : High performance liquid chromatography (HPLC)

MEAN BLOOD GLUCOSE OVER THE PAST 60 DAYS FROM THE HbA1C RESULT : 000 mg/dl

Remarks : GHb test is useful for the long term control and monitoring of diabetes mellitus since it reflects the integration of blood glucose levels during past 4-8 weeks.

Lab Technician/Technologist

Revival Diagnostic
401, Aqua Corridor,
B/s. Star Bazar, Surat-395009
Mo. 91062-28601

Dr. Mihir Icecreamwala
M.B.B.S..M.D. Pathologist

Operator Name :Zarna Gandhi

Reporting Print Date & Time :09-Jul-2022

Laboratory Test Result are Subject to technical limitation and should be clinically correlate for final diagnosis



Name : MANOJ KUMAR SHARMA
Age/Sex : 31 Yrs. Male
UHID : 19758
Ref. By Dr. : MEDI WHEEL
Catagory : CTR

Date : 09-Jul-2022
Receipt No : 3479
Lab ID : 15586

Collection Date & Time : 09-Jul-2022 9:23 am

REPORT OF TUMOR MARKERS

Test	Result	Biological Reference Range
PROSTATE SPECIFIC ANTIGEN (PSA)	: 0.09 ng/ml	[0.0 - 2.5 ng/ml] 40 - 49 Years [0.0 - 3.5 ng/ml] 50 - 59 Years [0.0 - 4.5 ng/ml] 60 - 69 Years [0.0 - 5.5 ng/ml] 70 - 79 Years



Dr. Mihir Icecreamwala
M.B.B.S., M.D. Pathologist
Operator Name: Zarna Gandhi

Revival Diagnostic
401, Aqua Corridor,
B/s. Star Bazar, Surat-395009
Mo. 91062-28601

Lab Technician/Technologist

PrintDate & Time: 09-Jul-2022

Method: - Test performed on Automated Chemiluminescence Assay [COBAS E411, ROCHE]
Corrobrative clinicopathologic correlation is essential for final diagnosis. Test reports are subjected to technical limitation and should be clinically co-related. Laboratory may be contacted if required.

Laboratory Test Result are Subject to technical limitation and should be clinically correlate for final diagnosis

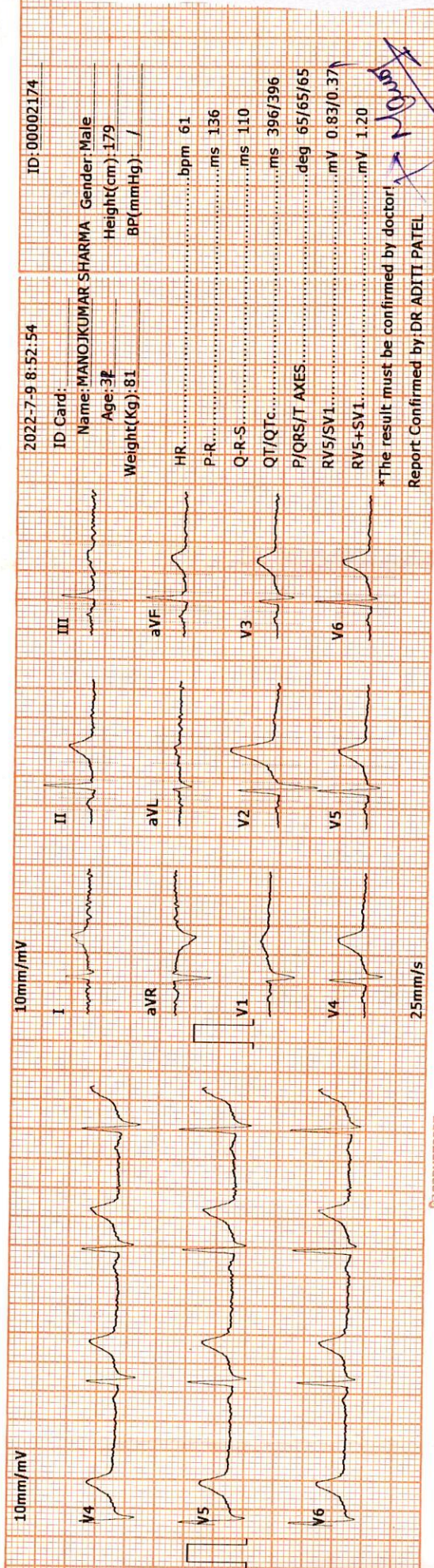
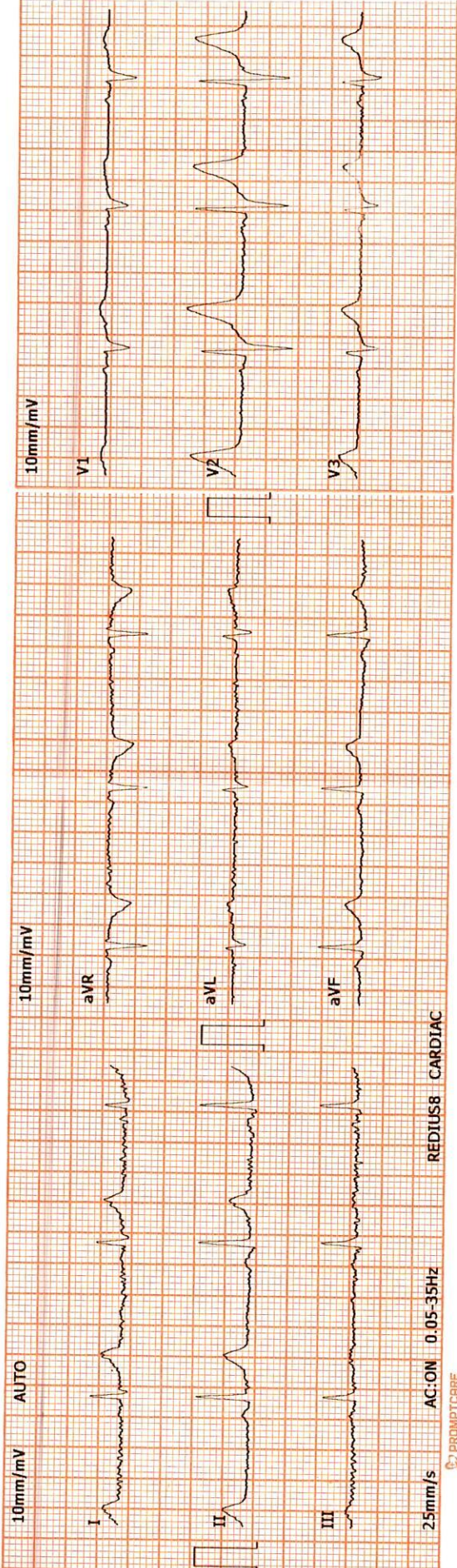

2022-7-9 8:52:54 ID:00002174
 ID Card: Name: MANOJKUMAR SHARMA Gender: Male
 Age: 38 Height(cm): 179
 Weight(Kg): 81 BP(mmHg): /
 HR: bpm 61
 P-R: ms 136
 Q-R-S: ms 110
 QT/QTc: ms 396/396
 P/QRS/T AXES: deg 65/65/65
 RV5/SV1: mV 0.83/0.37
 RV5+SV1: mV 1.20
 *The result must be confirmed by doctor!
 Report Confirmed by DR ADITI PATEL

DR. ADITI PATEL
 M.B.B.S., D.CARD (MUM)
 CLINICAL CARIOLOGIST
 REG.NO.G-42901

Revival Diagnostic
 401, Aqua Corridor
 B/s. Star Bazar, Surat-395009.
 Mo. 91062-28601

REVIVAL DIAGNOSTICS



Name : MANOJ KUMAR SHARMA
Age/Sex : 31 Yrs. Male
UHID : 19758
Ref. By Dr : MEDI WHEEL
Category : CTR

Date : 09-Jul-2022
Rec No : 3479

Lab ID : 15586

Collection Date & Time : 09-Jul-2022 9:23 am

ECG

Test	Observed Value	Biological Reference Interval
------	----------------	-------------------------------

ECG

1. The rhythm is sinus.
2. Heart rate is 61 beats per minute.
3. Normal P,QRS,T wave axis.
4. Normal PR,QRS,Q.T. Duration.
5. No pathological q wave or ST-T changes seen.
6. No evidence of chamber hypertrophy or enlargement seen.

IMPRESSION : ECG WITHIN NORMAL LIMITS

DR. ADITI PATEL
M.B.B.S., D. CARD (MUM)
CLINICAL CARDIOLOGIST
REG.NO.G-42901

Revival Diagnostic
401, Aqua Corridor,
B/s. Star Bazar, Surat-395009.
Mo. 91062-28601

Laboratory Test Result are Subject to technical limitation and should be clinically correlate for final diagnosis

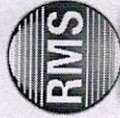

Protocol : BRUCE Objective : FOR TESTING PURPOSE ONLY.

Stage	Stage Time (Min:Sec)	Phase Time (Min:Sec)	Speed (kmph)	Grade (%)	METS	H.R. (bpm)	B.P. (mmHg)	R.P.P. x100	PVC	Comments
Supine					1.0	56	112/70	62	-	
Standing					1.0	47	112/70	52	-	
HV					1.0	47	112/70	52	-	
ExStart					1.0	55	112/70	61	-	
Stage 1	3:00	3:01	2.7	10.0	4.6	112	112/70	125	-	
Stage 2	3:00	6:01	4.0	12.0	7.0	128	120/80	153	-	
PeakEx	1:25	7:26	5.5	14.0	8.5	161	150/90	241	-	
Recovery	1:00		0.0	0.0	1.1	107	150/90	160	-	
Recovery	2:00		0.0	0.0	1.0	77	150/80	115	-	
Recovery	3:00		0.0	0.0	1.0	70	130/80	91	-	
Recovery	3:05		0.0	0.0	1.0	75	120/80	90	-	

to hand

Medication : Nil
History : Nil
Test End Reason : Test Complete

Findings :

The patient exercised according to BRUCE for 7:26, achieving a work level of Max METS:8.5. Resting heart rate initially 56 bpm, rose to a max. heart rate of 161 bpm which represents 86% of maximum age predicted heart rate. Resting blood pressure 112/70 mmhg, rose to a maximum blood Pressure of 150/90 mmhg. The exercise stress test was stopped due to Test Complete

Parameters :

- Exercise Time : 7:26 minutes
- Max HR attained : 161 bpm 86% of Max Predictable HR 188
- Max BP : 150/90(mmHg)
- WorkLoad attained : 8.5 (Fair Effort Tolerance)
- NOsignificant ST segment changes noted during exercise or recovery.
- NOAngina/Arrhythmia/S3/murmur
- Final Impression : Test is negative for inducible ischaemia.

Advice/Comments:

DR. ADITI PATEL
M.B.S. B. CARD (MUM)
CLINICAL CARDIOLOGIST
REG.NO.G-42901

Revival Diagnostic
401, Aqua Corridor,
C.s. Star Bazar, Surat-395009.
Mo. 91062-28601

REDIUS DIAGNOSTICS

4TH FLOOR, AQUA CORRIDOE, NEAR STAR BAZAR, ADAJAN- 395009, SURAT

1048/MANOJKUMAR SHARMA

32 Yrs/Male

81 Kg/179 Cms

Date: 09-Jul-2022 10:08:31 AM

HR: 65 bpm

METS: 1.0

BP: 112/70

12 Lead + Comparison

MPHR: 34% of 188

Speed: 0.0 kmph

Grade: 0.0%

Raw ECG

BRUCE

(1.0-100)Hz

Ex Time 00:32

BLC :On

Notch :On

SUPINE

10.0 mm/mV

25 mm/Sec.

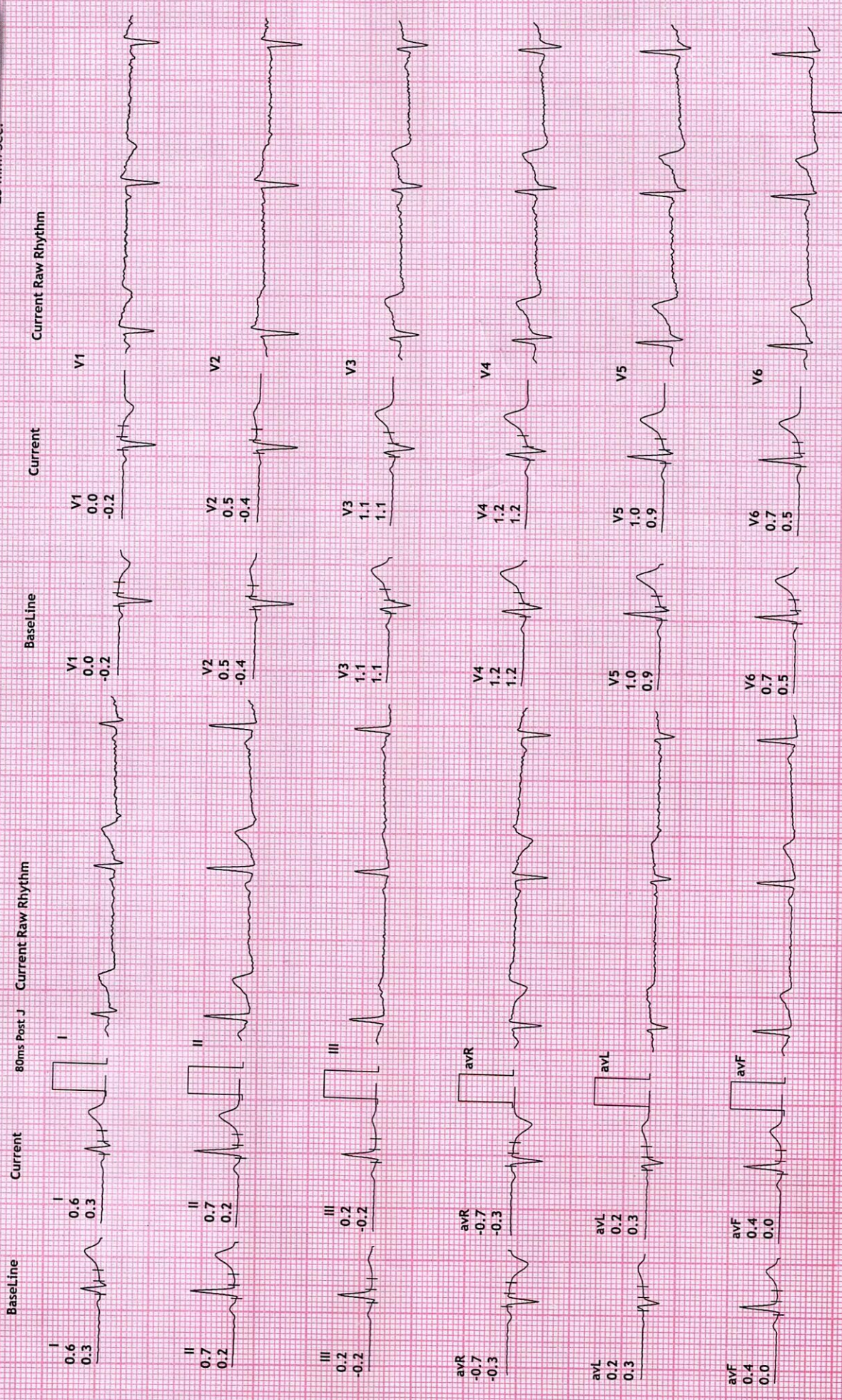

REDIUS DIAGNOSTICS

4TH FLOOR, AQUA CORRIDOE, NEAR STAR BAZAR, ADAJAN- 395009, SURAT

1048/MANOJKUMAR SHARMA

32 Yrs/Male

81 Kg/179 Cms

Date: 09-Jul-2022 10:08:31 AM

HR: 55 bpm

METS: 1.0

BP: 112/70

MPHR: 29% of 188

Speed: 0.0 kmph

Grade: 0.0%

12 Lead + Comparison

Raw ECG

BRUCE

(1.0-100)HZ

Ex Time 00:45

BLC :On

Notch :On

STANDING

10.0 mm/mV

25 mm/Sec.

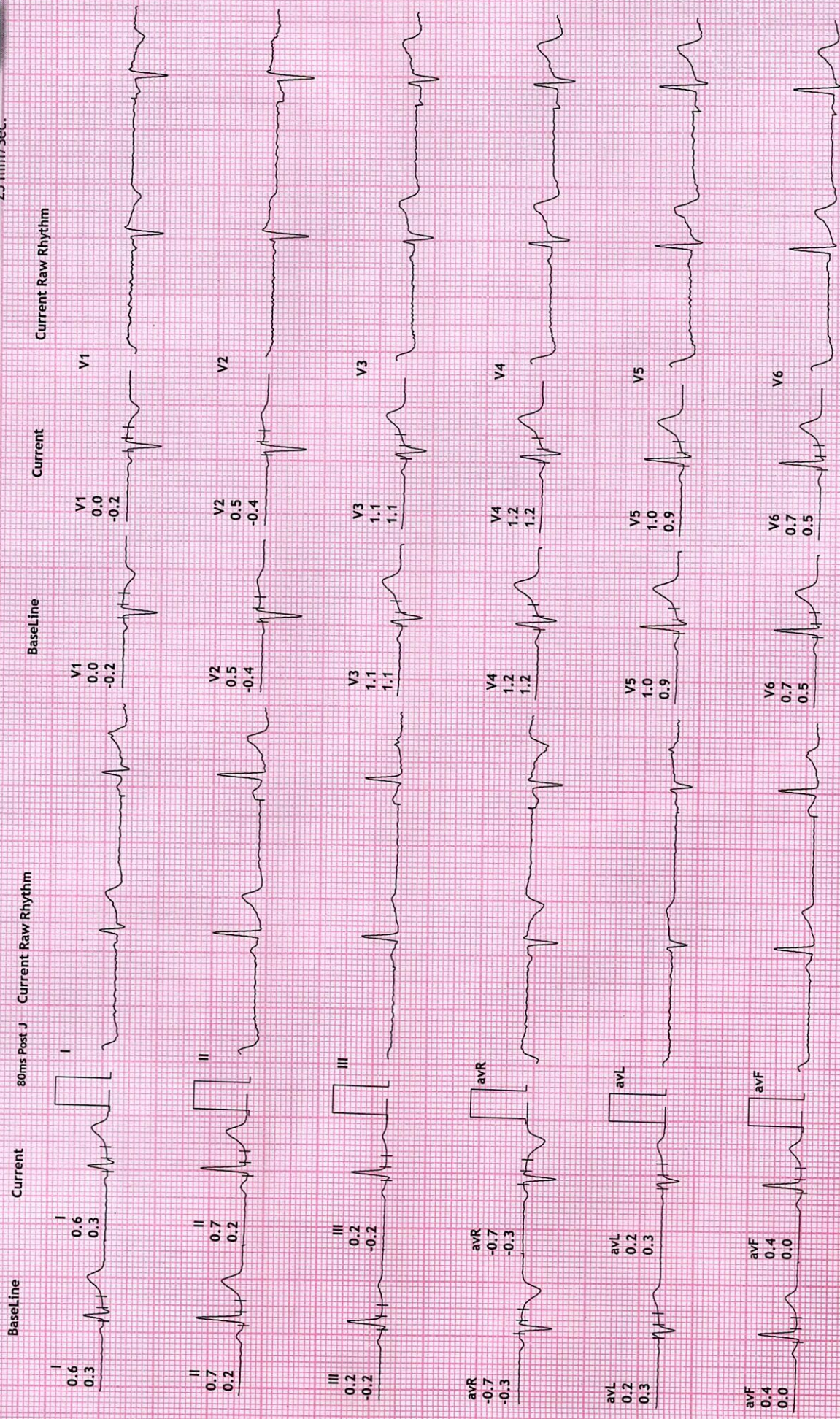

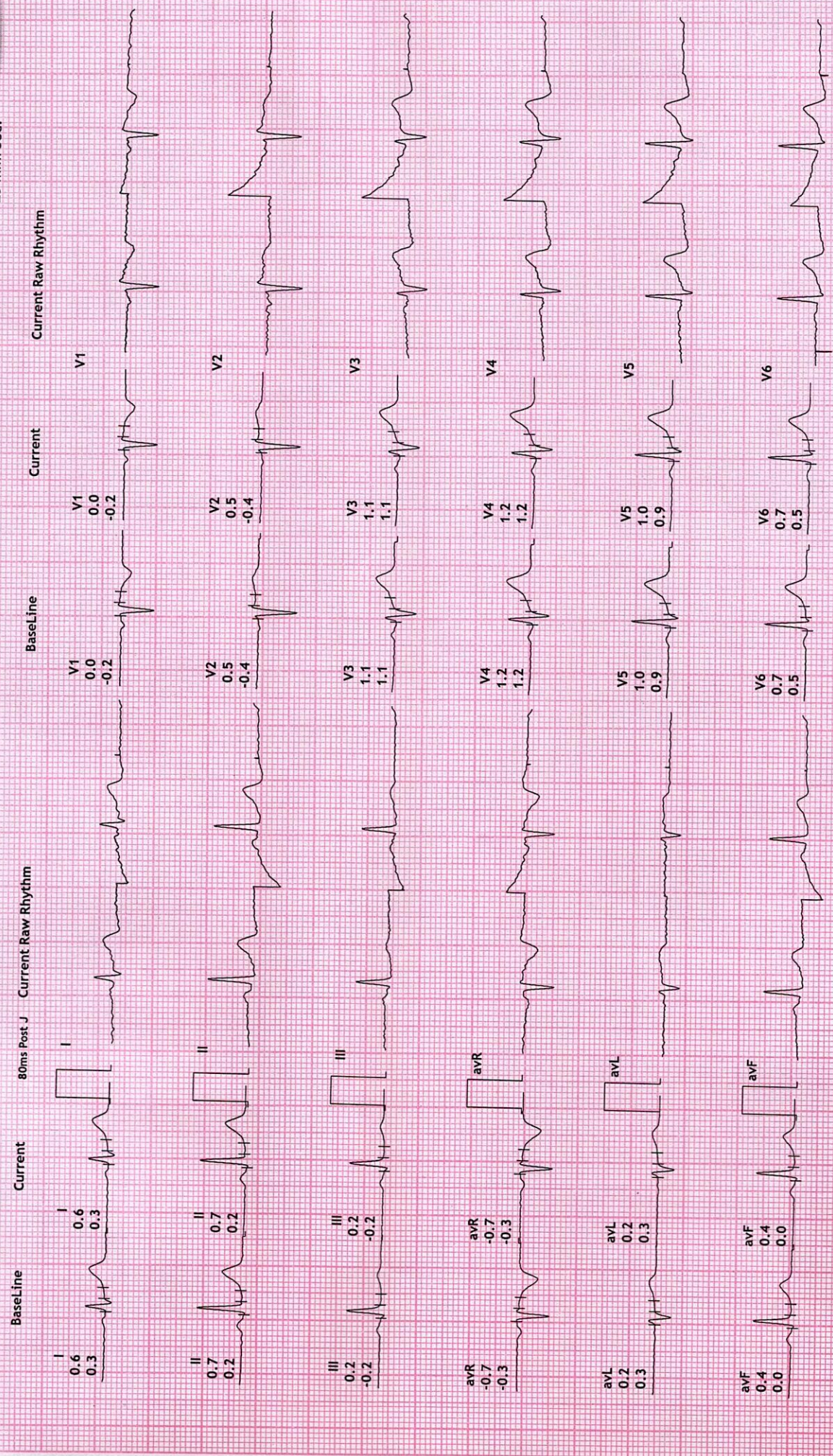

REDIUS DIAGNOSTICS

4TH FLOOR, AQUA CORRIDOE, NEAR STAR BAZAR, ADAJAN- 395009, SURAT

1048/MANOJKUMAR SHARMA

32 Yrs/Male

81 Kg/179 Cms

Date: 09-Jul-2022 10:08:31 AM

HR: 54 bpm

METS: 1.0

BP: 112/70

MPHR:28% of 188

Speed: 0.0 kmph

Grade: 0.0%

12 Lead + Comparison

Raw ECG

BRUCE

(1.0-100)Hz

Ex Time 00:00

BLC :On

Notch :On

ExStrt

10.0 mm/mV

25 mm/Sec.

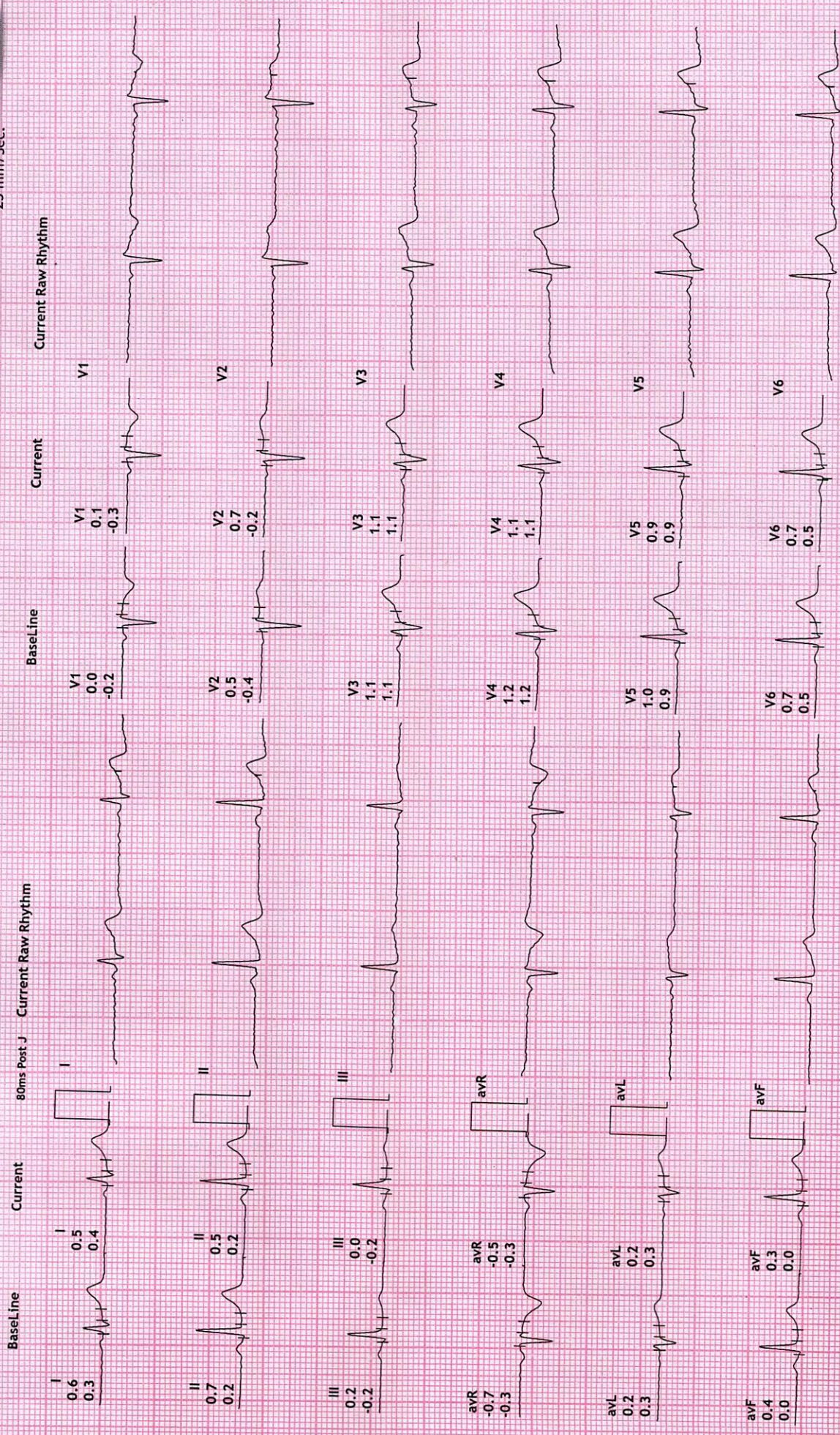

REDIUS DIAGNOSTICS

4TH FLOOR, AQUA CORRIDOE, NEAR STAR BAZAR, ADAJAN- 3950009, SURAT

1048/MANOJKUMAR SHARMA

32 Yrs/Male

81 Kg/179 Cms

Date: 09-Jul-2022 10:08:31 AM

HR: 112 bpm

METS: 4.6

BP: 112/70

MPHR: 59% of 188

Speed: 2.7 kmph

Grade: 10.0%

12 Lead + Comparison

Raw ECG

BRUCE

(1.0-100)HZ

Ex Time 03:00

BLC :On

Notch :On

Stage 1 (03:00

10.0 mm/mV

25 mm/Sec.



REDIUS DIAGNOSTICS

4TH FLOOR, AQUA CORRIDOE, NEAR STAR BAZAR, ADAJAN- 3950009, SURAT

1048/MANOJKUMAR SHARMA
32 Yrs/Male
81 Kg/179 Cms

Date: 09-Jul-2022 10:08:31 AM

HR: 128 bpm
METS: 7.0
BP: 120/80

MPHR: 68% of 188
Speed: 4.0 kmph
Grade: 12.0%

Raw ECG
BRUCE
(1.0-100)Hz

12 Lead + Comparison

Ex Time 06:00
BLC :On
Notch :On

Stage 2 (03:00)
10.0 mm/mV
25 mm/Sec.





REDIUS DIAGNOSTICS
 4TH FLOOR, AQUA CORRIDOE, NEAR STAR BAZAR, ADAJAN- 395009, SURAT
 1048/MANOJKUMAR SHARMA
 32 Yrs/Male
 81 Kg/179 Cms

Date: 09-Jul-2022 10:08:31 AM

HR: 107 bpm
 METS: 1.0
 BP: 150/90

MPHR: 56% of 188
 Speed: 0.0 kmph
 Grade: 0.0%

12 Lead + Comparison

Raw ECG
 BRUCE
 (1.0-100)Hz

Ex Time 07:25
 BLC : On
 Notch : On

Recovery : (01:00)
 10.0 mm/mV
 25 mm/Sec.



REDIUS DIAGNOSTICS

4TH FLOOR, AQUA CORRIDOE, NEAR STAR BAZAR, ADAJAN- 395009, SURAT

1048/MANOJKUMAR SHARMA
32 Yrs/Male
81 Kg/179 Cms

Date: 09-Jul-2022 10:08:31 AM

MPHR: 40% of 188
Speed: 0.0 kmph
Grade: 0.0%

Raw ECG
BRUCE
(1.0-100)Hz

12 Lead + Comparison

Ex Time 07:25
BLC : On
Notch : On

Recovery : (02.00)
10.0 mm/mV
25 mm/Sec.

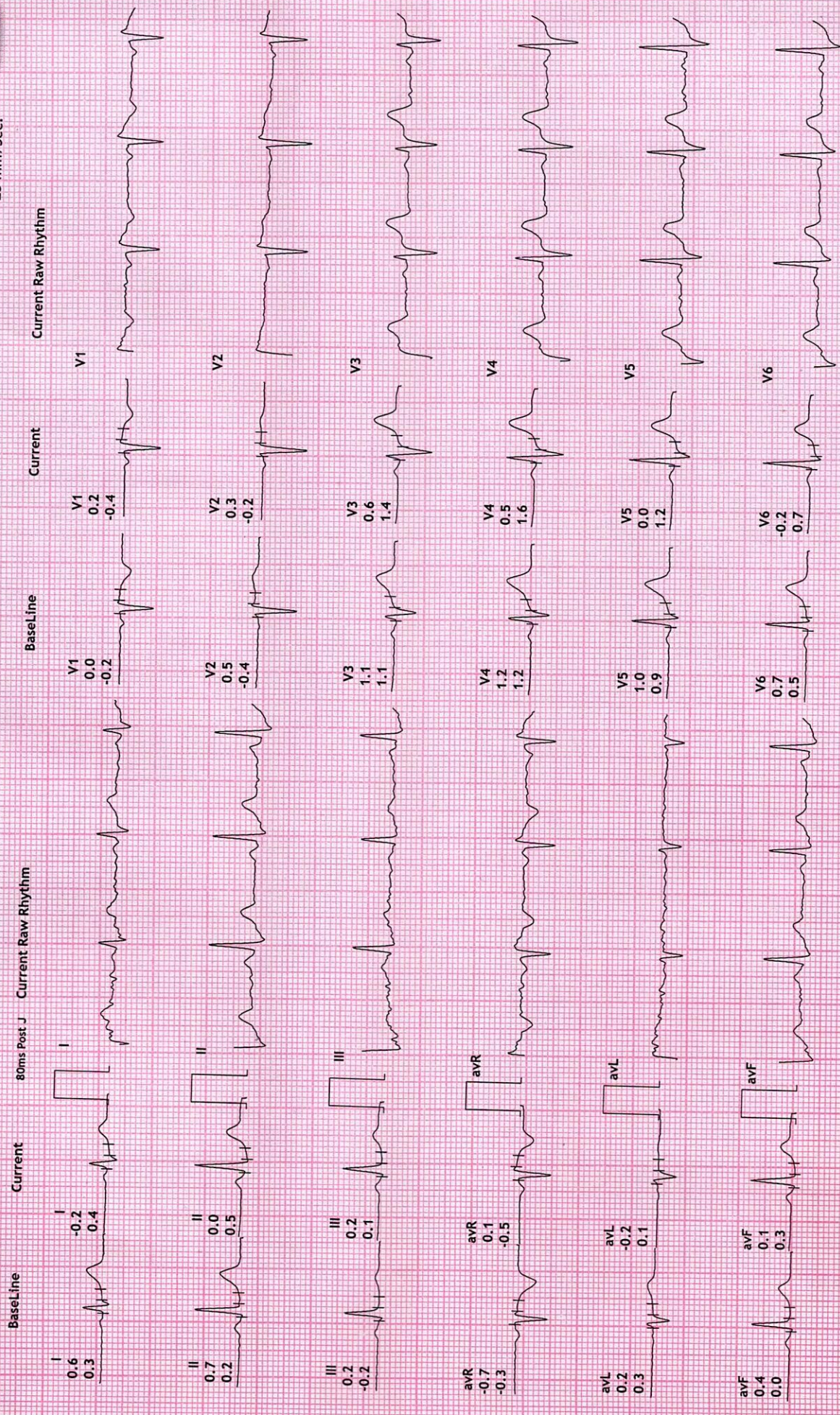

REDIUS DIAGNOSTICS

4TH FLOOR, AQUA CORRIDOE, NEAR STAR BAZAR, ADAJAN- 395009, SURAT

1048/MANOJKUMAR SHARMA
32 Yrs/Male
81 Kg/179 Cms

Date: 09-Jul-2022 10:08:31 AM

HR: 70 bpm
METS: 1.0
BP: 130/80

MPHR: 37% of 188
Speed: 0.0 kmph
Grade: 0.0%

Raw ECG
BRUCE
(1.0-100)Hz

12 Lead + Comparison

Ex Time 07:25
BLC : On
Notch : On

Recovery : (03:00)
10.0 mm/mV
25 mm/Sec.

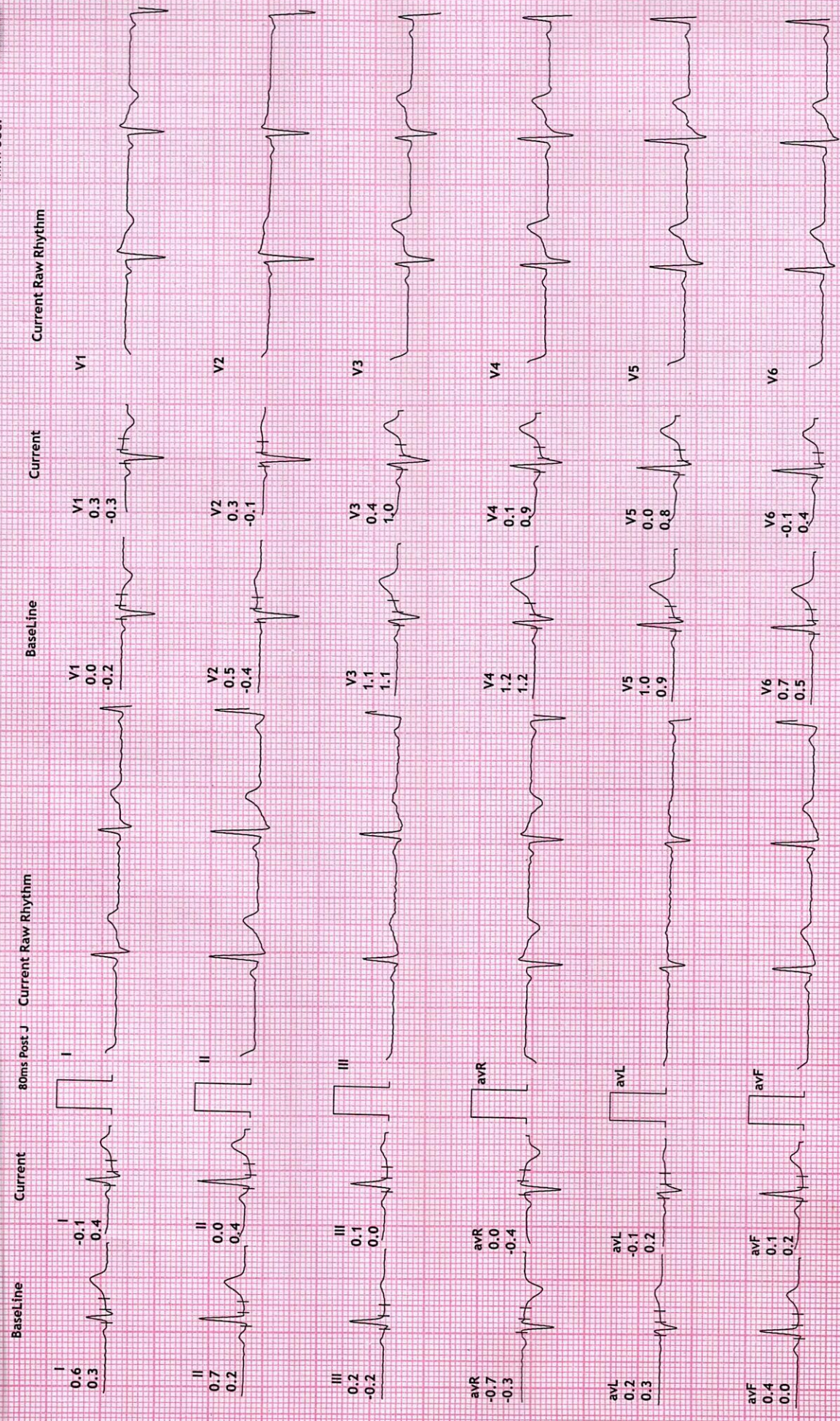



NAME	MANOJKUMAR SHARMA	DATE	09-Jul-2022
REFERRED BY	MEDI WHEEL	AGE / SEX	32 YRS / M

Thanks for the reference

USG ABDOMEN

LIVER: is normal in size and shows homogeneous echotexture.

No evidence of intrahepatic biliary radicles dilatation / focal space occupying lesion.

The portal vein and common bile duct show normal caliber.

GALL BLADDER: is distended and shows smooth walls. Wall thickness is normal.

No evidence of sludge / calculus. No evidence of pericholecystic collection.

SPLEEN: Is normal in size and shows normal echo pattern.

PANCREAS: shows normal echo anatomy and its relationship with splenic vein is normal.

KIDNEYS: Both the kidneys are normal in size, shape and location and show normal cortico-medullary differentiation.

Right kidney measures- 10.2 x 4.3 cms.

Left kidney measures- 10.6 x 4.5 cms.

No evidence of hydronephrosis or calculus.

URINARY BLADDER: is distended with smooth walls.

No evidence of diverticulum or calculus.

PROSTATE: is normal in size and shows homogeneous echotexture.

No evidence of ascites / pleural effusion.

Fluid and gas filled bowel loops with normal wall thickness and peristalsis noted.

IMPRESSION:

No significant abdominal pathology noted...

Dr. Chirag K. Patel
MBBS-DMPD
Reg. No. G-23509
ROR CHIRAG K PATEL
RADIOLOGIST
Aqua Corridor,
Nr. Star Bazar, Hazira Main Road,
Adajan, Surat-395009.
Mo. 97266 726683

Laboratory Test Result are Subject to technical limitation and should be clinically correlate for final diagnosis

4th Floor, Aqua Corridor, Hazira Road, Adajan Paal, Surat-395009.

0261 2747788

revivaldiagnostics.surat@gmail.com

www.revivaldiagnostics.com

This medical report is not intended for medico-legal purposes.

R

15

NAME:MANOJ KUMAR SHARMA
AGE:31 Y/MALE
REF BY:MEDI WHEEL





Name : MANOJ KUMAR SHARMA

Date : 09-Jul-2022

Age/Sex : 31 Yrs. Male

Rec No : 3479

UHID : 19758

Ref. By Dr : MEDI WHEEL

Lab ID : 15586

Catagory : CTR

Collection Date & Time : 09-Jul-2022 9:23 am

CHEST RADIOGRAPH-PA VIEW

Hilar shadows are within normal limits.

Pulmonary vasculature appears normal.

Cardiac appears normal in size.

Both domeh of the diaphragm are smooth.

Both costophrenic recesses are clear.

Both lung fields appear normal.

Visualized bones and soft tissue shadows appear normal.

IMPRESSION:

NORMAL STUDY.

Dr. Chirag K. Pate:
MBBS-DMPD

DR. CHIRAG K PATEL
Revival Diagnostic
RADIOLOGIST
4th Floor, Aqua Corridor,
Nr. Star Bazar, Hazira Main Road,
Adajan, Surat-395009.
Mo. 97266 726683

Laboratory Test Result are Subject to technical limitation and should be clinically correlate for final diagnosis

☎ 0261 2747788

📍 4th Floor, Aqua Corridor, Hazira Road, Adajan Paal, Surat-395009.

✉ revivaldiagnostics.surat@gmail.com

🌐 www.revivaldiagnostics.com

This medical report is not intended for medico-legal purposes.

Name of Doctor / Employee / Insurance Company : med, wheel
Residence / Address : BEB
Insurance / Policy Number : _____

Time of Sample : _____
Sample : Blood

Requested : _____

RS

Sample / Post-Prandial Sample / Random Sample
ID: CEM1P1

UNION OF INDIA Driving Licence  

UP14 20160032701



नाम / Name
MANOJ KUMAR SHARMA

पिता/पति या माता / Son/Daughter/Wife of
HARIOM SHARMA

जन्म तिथि / Date of Birth
08/09/1990

श्रेणी / Validity
NT 18/09/2036

रक्त समूह / Blood Group
UNKNOWN



Insurance Company : Medi Wheel

Policy Number : BEB

Time of Sample Collection : Blood / Serum

Requested : BS

UP14 20160032701

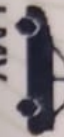
 MCVG 19/09/2016  LMV 19/09/2016

UP04483206RS

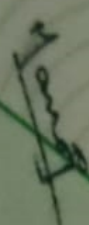
Holder's Signature 

Holder's Name / Address
E-27 JANAKPURI
SAHIBABAD
GHAZIABAD UTTAR PRADESH

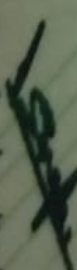
Issuing Authority Sign 
GHAZIABAD

UP

Form 7 Rule 16(2)

Post-Prandial Sample / Random Sample