



भारत सरकार
GOVERNMENT OF INDIA



अनुज तिवारी
Anuj Tiwari

जन्म वर्ष / Year of Birth : 1983
पुरुष / Male



8775 2164 8646

आधार — आम आदमी का अधिकार

खान्ना पैथोलॉजी लैब एवं ब्लड बैंक
KHANNA PATHOLOGY LAB AND BLOOD BANK

14, Roopam Tower, Opp. Water Tank,
Near Hanuman Mandir & Chanchala Bai College
Wright Town, Jabalpur (M.P) Mobile No. **9300092155**
Lab Timings: 9.00 A.M. to 9.00 P.M., Sunday till 2.00 P.M

Dr. Mrs. Vandana Khanna
MBBS, DCP (Pathologist)

REG NO. : OPD / 21
NAME : Mr. Anuj Tiwari
REF BY : Dr Sanjay Khanna MD
AGE : 39 Years
SEX : Male
DATE : 13/08/2022

COMPLETE BLOOD COUNT

| <u>TESTS</u> | <u>RESULTS</u> | <u>UNIT</u> | <u>REFERENCE RANGE</u> |
|----------------------------------|-------------------|-------------|------------------------|
| Haemoglobin | : 14.5 | gm/dl | 13 - 17 |
| R.B.C. Count | : 5.12 | mil/cmm | 4.0 - 6.5 |
| Packed Cell Volume | : 45 | % | 39 - 54 |
| Mean Corpuscular Volume | : 87.89 | cu micron | 76 - 96 |
| Mean Corpuscular Hemoglobin | : 28.32 | picograms | 25 - 32 |
| Mean corpuscular Hb Con. | : 32.22 | g/dl | 32 - 36 |
| RDW-CV | : 13.6 | | 11.5 - 14.5 |
| Platelets | : 270000 | /cmm | 150000 - 450000 |
| ESR | : 12 | /hr | 0 - 9 |
| Total WBC Count | : 9900 | /cmm | 4000 - 11000 |
| <u>DIFFERENTIAL COUNT</u> | | | |
| Neutrophils | : 59 | % | 40 - 70 |
| Lymphocytes | : 37 | % | 20 - 45 |
| Eosinophil | : 02 | % | 0 - 6 |
| Monocytes | : 02 | % | 0 - 8 |
| Basophils | : 0 | % | 0 - 1 |
| Blood Group | : "O" Rh Positive | | |

DR. VANDANA KHANNA
KHANNA PATHOLOGY LAB, JABALPUR
Reg. No. 370

Dr. Mrs. Vandana Khanna



संघीय विशिष्ट पहचान प्राधिकरण

Unique Identification Authority of India

Address:

S/O Dinesh Tiwari, 100, gram
panchayat, maharajpur, maitri nagar,
maharajpur, jabalpur, Jabalpur,
Madhya Pradesh - 482004

पता:

S/O दिनेश तिवारी, १००, ग्राम पंचायत,
महाराजपुर, मैत्री नगर, महाराजपुर, जबलपुर,
जबलपुर,
मध्य प्रदेश - 482004

8775 2164 8646



help@uidai.gov.in

www

www.uidai.gov.in

खान्ना पैथोलॉजी लैब एवं ब्लड बैंक
KHANNA PATHOLOGY LAB AND BLOOD BANK

14, Roopam Tower, Opp. Water Tank,
Near Hanuman Mandir & Chanchala Bai College
Wright Town, Jabalpur (M.P) Mobile No. **9300092155**
Lab Timings: 9.00 A.M. to 9.00 P.M., Sunday till 2.00 P.M

Dr. Mrs. Vandana Khanna
MBBS, DCP (Pathologist)

REG NO. : OPD / 21
NAME : Mr. Anuj Tiwari
REF BY : Dr Sanjay Khanna MD
AGE : 39 Years
SEX : Male
DATE : 13/08/2022

STOOL EXAMINATION

| <u>TESTS</u> | <u>RESULTS</u> | <u>UNIT</u> |
|---------------------------------------|----------------|-------------|
| <u>Physical Examination</u> | | |
| Colour | : Yellow | |
| Consistency | : Semi-Solid | |
| Mucus | : Nil | |
| Blood | : Nil | |
| <u>Chemical Examination</u> | | |
| Reaction | : Alkaline | |
| Fat Globules | : (+) | |
| <u>Microscopic Examination</u> | | |
| RBC | : Occasional | /hpf |
| Pus cells | : 3-4 | /hpf |
| Epithelial cells | : Nil | |
| OVA/LARVAE | : Nil | |
| Cysts | : Nil | /hpf |
| Veg. cells / Fibres | : (+) | /hpf |

Dr. Mrs. Vandana Khanna

DR. VANDANA KHANNA
KHANNA PATHOLOGY LAB, JABALPUR
Reg. No. 370



कविता तवारी
Kavita Tawari
जन्म तिथि: DOB 03/01/1991
लिंग / GENDER
FEMALE
8698 2248 3791

मेरा आधार, मेरी पहचान

खान्ना पैथोलॉजी लैब एवं ब्लड बैंक
KHANNA PATHOLOGY LAB AND BLOOD BANK

14, Roopam Tower, Opp. Water Tank,
Near Hanuman Mandir & Chanchala Bai College
Wright Town, Jabalpur (M.P) Mobile No. **9300092155**
Lab Timings: 9.00 A.M. to 9.00 P.M., Sunday till 2.00 P.M

Dr. Mrs. Vandana Khanna
MBBS, DCP (Pathologist)

REG NO. : OPD / 21
NAME : Mr. Anuj Tiwari
REF BY : Dr Sanjay Khanna MD
AGE : 39 Years
SEX : Male
DATE : 13/08/2022

THYROID FUNCTION TEST

| <u>TESTS</u> | <u>RESULTS</u> | <u>UNIT</u> | <u>REFERENCE RANGE</u> |
|-----------------------------------|----------------|-------------|------------------------|
| Triiodothyronine (T3) | : 112.6 | ng/dl | 86 - 187 |
| Thyroxine (T4) | : 6.9 | micro gm/dl | 4.5 - 12.5 |
| Thyroid stimulating hormone (TSH) | : 1.66 | micro IU/ml | 0.4 - 5.2 |

Dr. Mrs. Vandana Khanna

DR. VANDANA KHANNA
KHANNA PATHOLOGY LAB, JABALPUR
Reg. No. 370

खान्ना पैथोलॉजी लैब एवं ब्लड बैंक
KHANNA PATHOLOGY LAB AND BLOOD BANK

14, Roopam Tower, Opp. Water Tank,
Near Hanuman Mandir & Chanchala Bai College
Wright Town, Jabalpur (M.P) Mobile No. **9300092155**
Lab Timings: 9.00 A.M. to 9.00 P.M., Sunday till 2.00 P.M

Dr. Mrs. Vandana Khanna
MBBS, DCP (Pathologist)

REG NO. : OPD / 21
NAME : Mr. Anuj Tiwari
REF BY : Dr Sanjay Khanna MD
AGE : 39 Years
SEX : Male
DATE : 13/08/2022

URINE ANALYSIS REPORT

| <u>TESTS</u> | <u>RESULTS</u> | <u>UNIT</u> | <u>REFERENCE RANGE</u> |
|---------------------------------------|----------------|-------------|------------------------|
| <u>Physical Examination</u> | | | |
| Colour | : Pale Yellow | | |
| Quantity | : 20 ml | | |
| Appearance | : Clear | | |
| Deposits | : Absent | | |
| Specific gravity | : 1012 | | |
| Reaction (pH) | : Acidic | | 4.8-7.6 |
| <u>Chemical Examination</u> | | | |
| Proteins | : absent | | |
| SUGAR | : Absent | | |
| <u>Microscopic Examination</u> | | | |
| RBC | : Absent | /hpf | |
| PUS(WBC) Cells | : 0-2 | /hpf | |
| Epithelial Cells | : absent | /hpf | |
| Casts | : Absent | | |
| Crystals | : Absent | | |

Dr. Mrs. Vandana Khanna

DR. VANDANA KHANNA
KHANNA PATHOLOGY LAB, JABALPUR
• Reg. No. 370

खान्ना पैथोलॉजी लैब एवं ब्लड बैंक
KHANNA PATHOLOGY LAB AND BLOOD BANK

14, Roopam Tower, Opp. Water Tank,
Near Hanuman Mandir & Chanchala Bai College
Wright Town, Jabalpur (M.P) Mobile No.9300092155
Lab Timings: 9.00 A.M. to 9.00 P.M., Sunday till 2.00 P.M

Dr. Mrs. Vandana Khanna
MBBS, DCP (Pathologist)

REG NO. : OPD / 21
NAME : Mr. Anuj Tiwari
REF BY : Dr Sanjay Khanna MD
AGE : 39 Years
SEX : Male
DATE : 13/08/2022

GLYCOSYLATED HEMOGLOBIN (HBA 1C)

HbA1c Result : 5.6
{BY HPLC Method}
Reference Range (Diabetic Patient) : 7%: indicates good diabetic control
10%:Indicates fair diabetic control
13-20%:Indicates poor diabetic control

Dr. Mrs. Vandana Khanna

DR. VANDANA KHANNA
KHANNA PATHOLOGY LAB, JABALPUR
Reg. No. 370

खान्ना पैथोलॉजी लैब एवं ब्लड बैंक
KHANNA PATHOLOGY LAB AND BLOOD BANK

14, Roopam Tower, Opp. Water Tank,
Near Hanuman Mandir & Chanchala Bai College
Wright Town, Jabalpur (M.P) Mobile No. **9300092155**
Lab Timings: 9.00 A.M. to 9.00 P.M., Sunday till 2.00 P.M

Dr. Mrs. Vandana Khanna
MBBS, DCP (Pathologist)

REG NO. : OPD / 21
NAME : Mr. Anuj Tiwari
REF. BY : Dr Sanjay Khanna MD
AGE : 39 Years
SEX : Male
DATE : 13/08/2022

BIOCHEMISTRY

| | | | |
|--------------------------|---------|-------|-----------|
| HDL Cholesterol | : 49 | mg/dl | 30 - 70 |
| LDL Cholesterol | : 104.2 | mg/dl | 85 - 184 |
| VLDL Cholesterol | : 24.8 | mg/dl | 7 - 35 |
| LDLC/HDLC RATIO | : 2.13 | | 2.5 - 3.5 |
| TC/HDLC RATIO | : 2.53 | | 3.0 - 5.0 |
| S.Cholesterol/HDLC Ratio | : 3.63 | | |
| Blood Urea Nitrogen | : 11 | mg/dl | 5 - 20 |

Dr. Mrs. Vandana Khanna

DR. VANDANA KHANNA
KHANNA PATHOLOGY LAB, JABALPUR
Reg. No. 370

खान्ना पैथोलॉजी लैब एवं ब्लड बैंक
KHANNA PATHOLOGY LAB AND BLOOD BANK

14, Roopam Tower, Opp. Water Tank,
Near Hanuman Mandir & Chanchala Bai College
Wright Town, Jabalpur (M.P) Mobile No.9300092155
Lab Timings: 9.00 A.M. to 9.00 P.M., Sunday till 2.00 P.M

Dr. Mrs. Vandana Khanna
MBBS, DCP (Pathologist)

REG NO. : OPD / 21
NAME : Mr. Anuj Tiwari
REF. BY : Dr Sanjay Khanna MD
AGE : Years
SEX : Male
DATE : 13/08/2022

BIOCHEMISTRY

TESTS

RESULTS **UNITS** **REFERENCE**
RANGE

BLOOD SUGAR REPORT

Blood Sugar Fasting : 80 mg/dl 80 - 110

METHOD : GOD.POD.

Serum CREATININE : 0.9 mg/dl 0.9 - 1.4

SERUM PROTEINS

Total Serum Proteins : 6.8 gm% 5 - 8
Serum Albumin : 3.9 gm% 3.5 - 5.0
Serum Globulin : 2.9 gm% 2 - 3.5
A/G Ratio : 1.34 1 - 1.2

LIVER FUNCTION TEST

Bilirubin- Total : 0.84 mg% 0 - 1
Bilirubin- Direct : 0.45 mg% 0 - 1
Bilirubin- Indirect : 0.39 mg% 0.1 - 1.0
SGPT : 22 IU/L 5 - 40
SGOT : 18 IU/L 8 - 37
Alkaline Phosphatase : 99 IU/L 50 - 170
GGPT : 33 U/L 0 - 50
Serum Uric Acid : 5.1 mg/dl 3.5 - 7.0

LIPID PROFILE

Serum Appearance : Clear Clear
S. Cholesterol : 178 mg/dl 125 - 250
S. Triglycerides : 124 mg/dl 25 - 200

DR. VANDANA KHANNA
KHANNA PATHOLOGY LAB, JABALPUR
Reg. No. 370



12 Lead + Median

Hope ICU Hospital Jabalpur MP
1505 Wright Town Jabalpur

Recovery(3:00)
10.0 mm/mV
25 mm/Sec.

Ex Time 07:19
BLC : On
Notch : On

Raw ECG
BRUCE
(1.0-100)Hz

MPHR:62% of 181
Speed: 0.0 mph
Grade: 0.0%

1375891/ANUJ TIWARI HR: 113 bpm
39 Yrs/Male METS: 1.0
78 Kg/160 Cms BP: 160/90
Date: 13-Aug-2022 06:31:43 PM

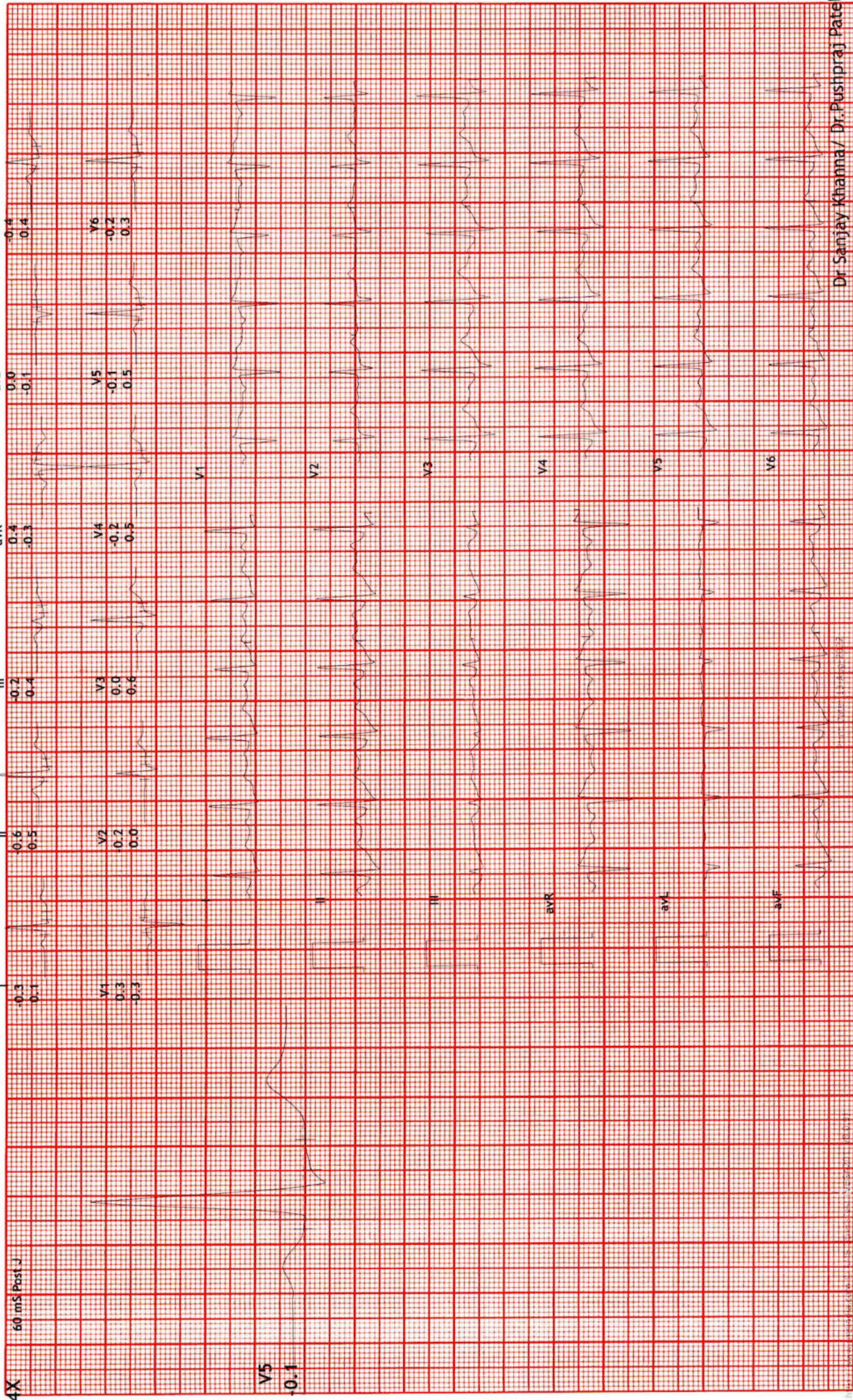

Dr Sanjay Khanna / Dr. Pushpraj Patel

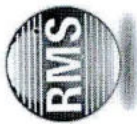

12 Lead + Median

Hope ICU Hospital Jabalpur MP
1505 Wright Town Jabalpur

1375891/ANUJ TIWARI HR: 112 bpm
39 Yrs/Male METS: 1.0
78 Kg/160 Cms BP: 160/90
Date: 13-Aug-2022 06:31:43 PM

MPHR: 61% of 181
Speed: 0.0 mph
Grade: 0.0%

Raw ECG
BRUCE
(1.0-100)HZ

Recovery(2:00)
10.0 mm/mV
25 mm/Sec.

Ex Time 07:19
BLC :On
Notch :On

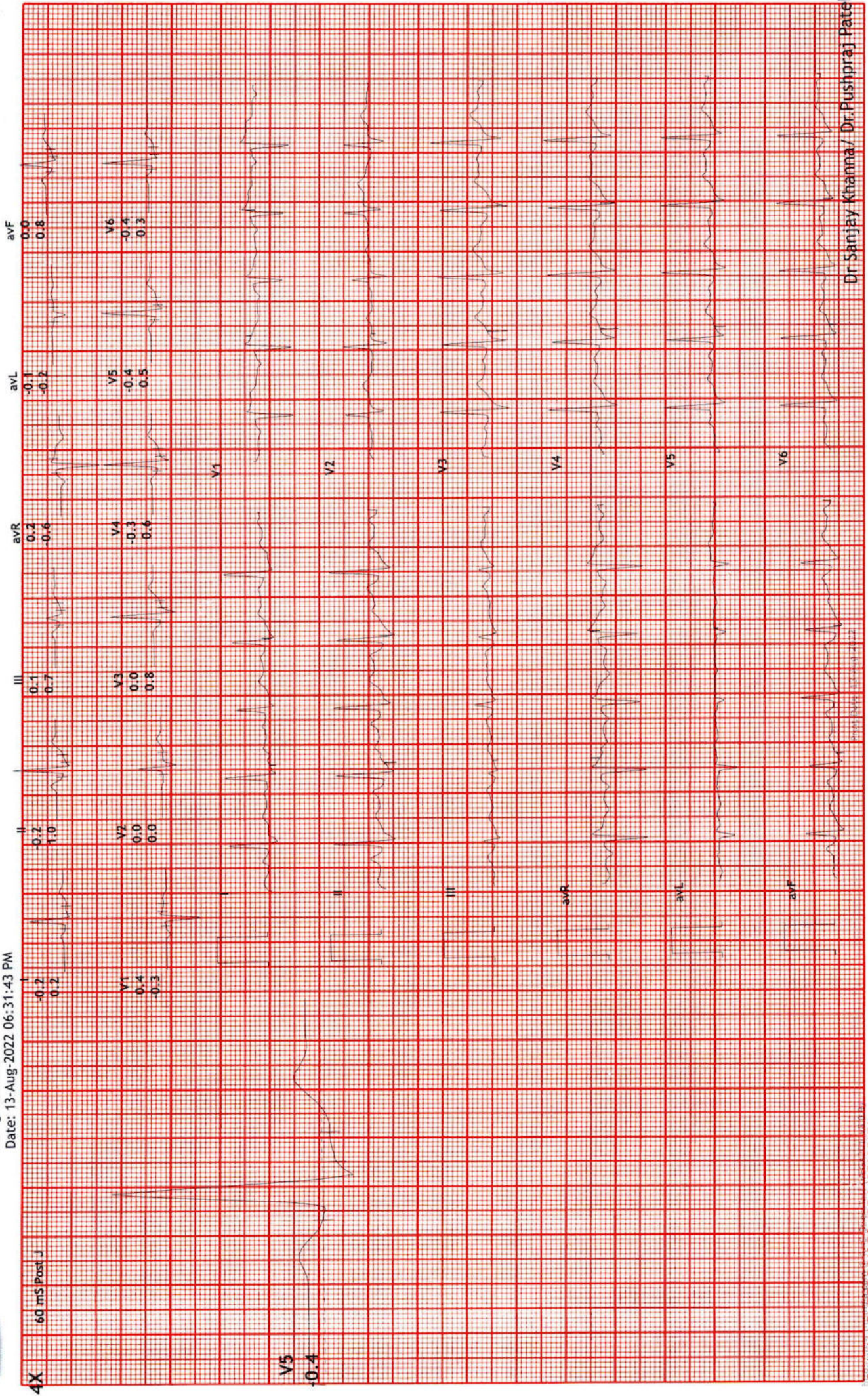

Dr Sanjay Khanna / Dr. Pushpraj Patel



12 Lead + Median

Hope ICU Hospital Jabalpur MP
1505 Wright Town Jabalpur

Recovery(1:00)
10.0 mm/mV
25 mm/Sec.

Ex Time 07:19
BLC : On
Notch : On

Raw ECG
BRUCE
(1.0-100)HZ

MPHR: 71% of 181
Speed: 0.0 mph
Grade: 0.0%

1375891/ANUJ TIWARI HR: 129 bpm
39 Yrs/Male METS: 1.2
78 Kg/160 Cms BP: 160/90
Date: 13-Aug-2022 06:31:43 PM

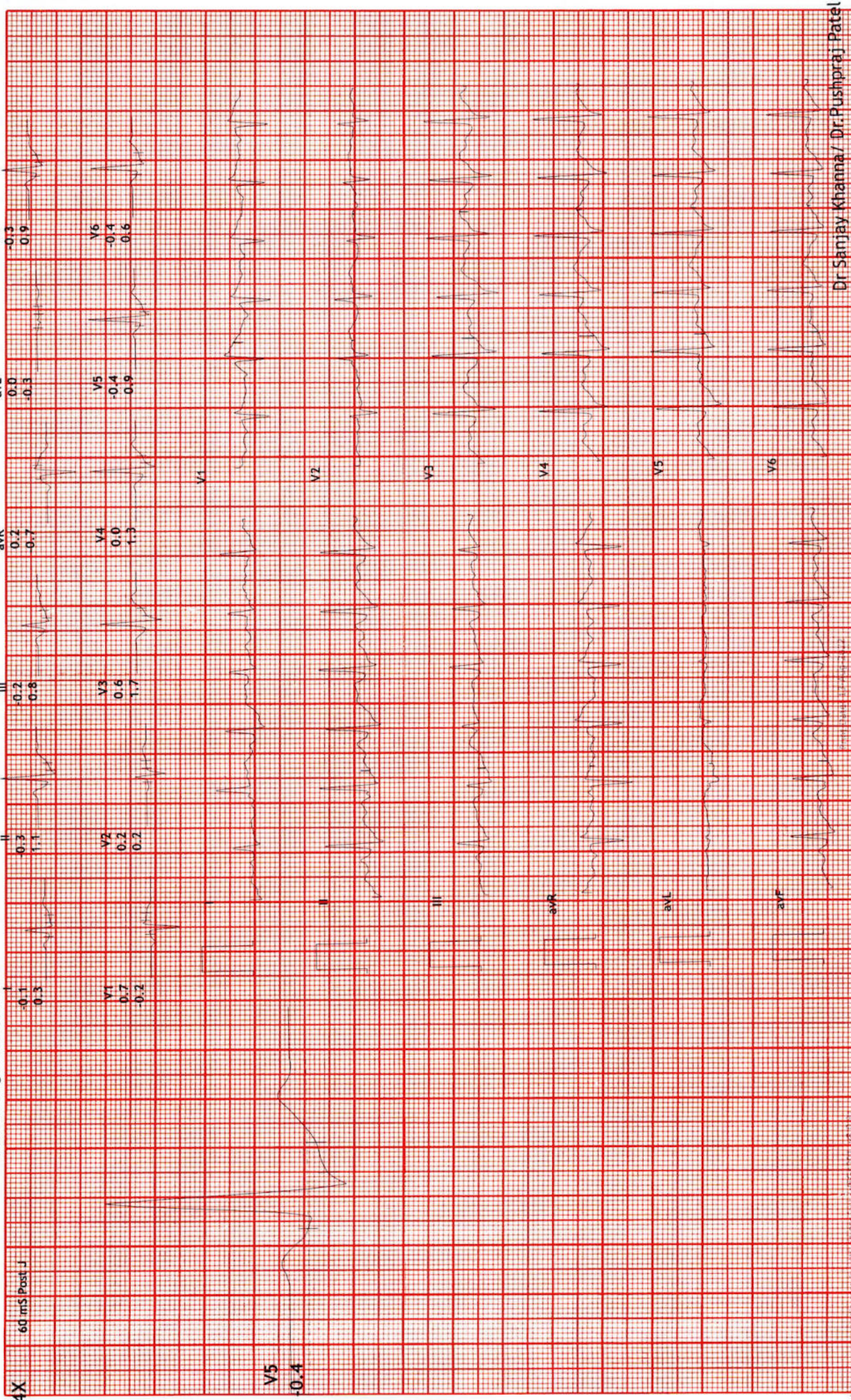

Dr Sanjay Khanna / Dr Pushpraj Patel



12 Lead + Median

Hope ICU Hospital Jabalpur MP
1505 Wright Town Jabalpur

BRUCE:PeakEx(1:18)
10.0 mm/mV
25 mm/Sec.

Ex Time 07:18
BLC : On
Notch : On

Raw ECG
BRUCE
(1.0-100)Hz

MPHR:87% of 181
Speed: 3.4 mph
Grade: 14.0%

1375891/ANUJ TIWARI HR: 159 bpm
39 Yrs/Male METS: 8.5
78 Kg/160 Cms BP: 160/90
Date: 13-Aug-2022 06:31:43 PM

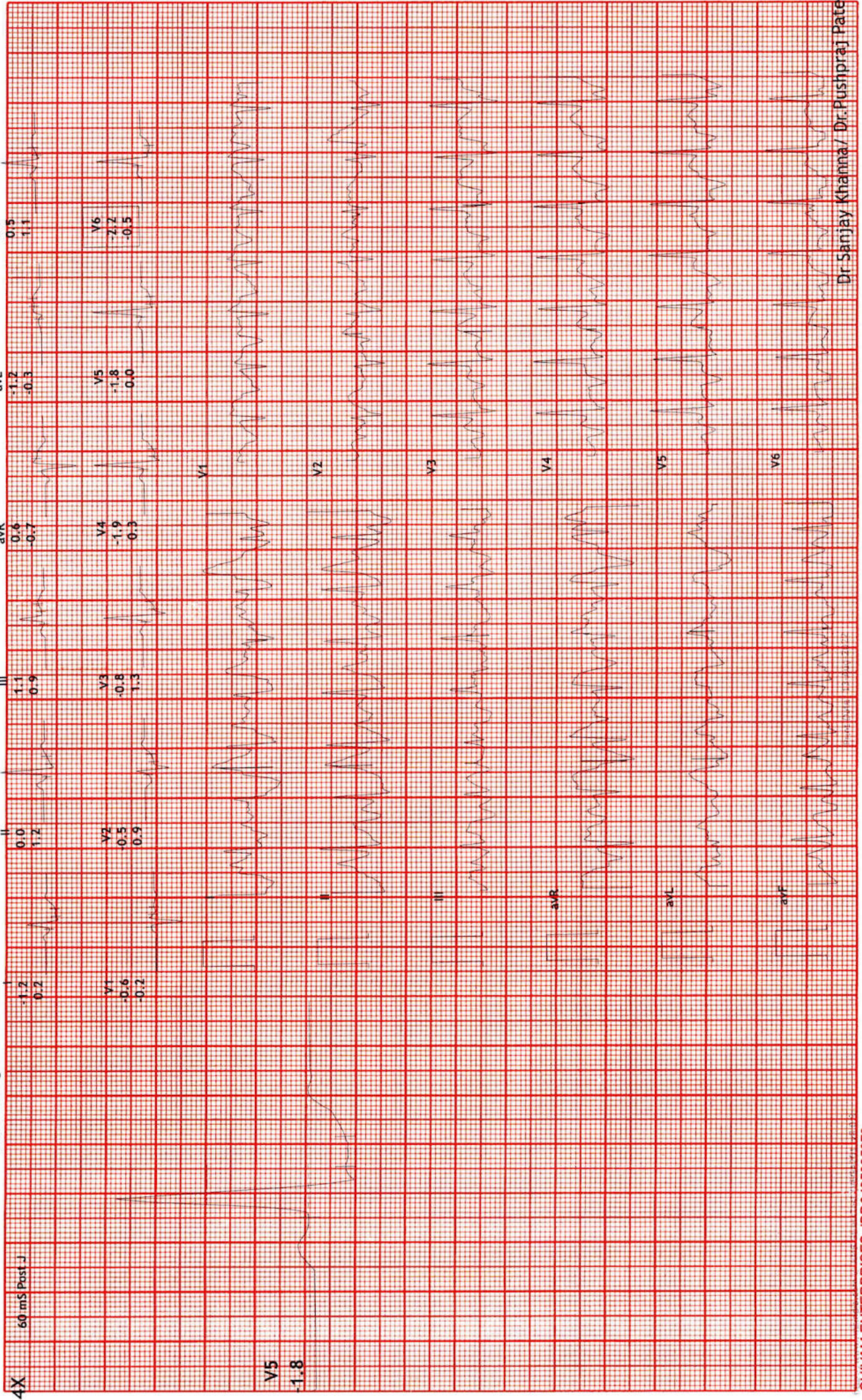

Dr Sanjay Khanna / Dr. Pushpraj Patel



12 Lead + Median

Hope ICU Hospital Jabalpur MP
1505 Wright Town Jabalpur

BRUCE: Stage 2 (3:00)
10.0 mm/mV
25 mm/Sec.

Ex Time 06:00
BLC : On
Notch : On

Raw ECG
BRUCE
(1.0-100)Hz

MPHR: 71% of 181
Speed: 2.5 mph
Grade: 12.0%

1375891 / ANUJ TIWARI HR: 129 bpm
39 Yrs/Male METS: 7.1
78 Kg/160 Cms BP: 140/90
Date: 13-Aug-2022 06:31:43 PM

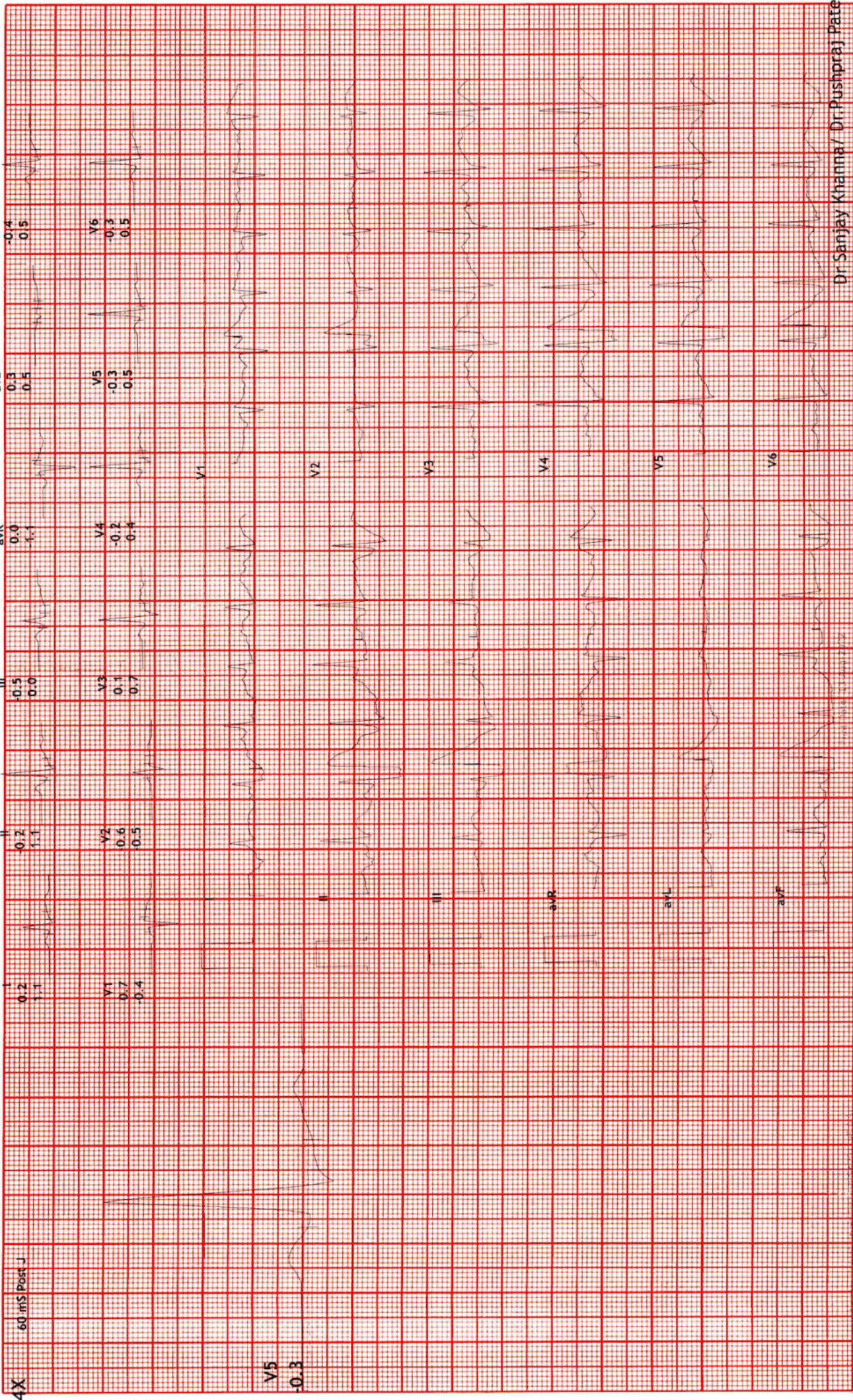

Dr Samjay Khanna / Dr. Pushpraj Patel



12 Lead + Median

Hope ICU Hospital Jabalpur MP
1505 Wright Town Jabalpur

BRUCE: Stage 1 (3:00)
10.0 mm/mV
25 mm/Sec.

Ex Time 03:00
BLC : On
Notch : On

Raw ECG
BRUCE
(1.0-100)Hz

MPHR: 62% of 181
Speed: 1.7 mph
Grade: 10.0%

1375891/ANUJ TIWARI HR: 114 bpm
39 Yrs/Male METS: 4.7
78 Kg/160 Cms BP: 130/83
Date: 13-Aug-2022 06:31:43 PM

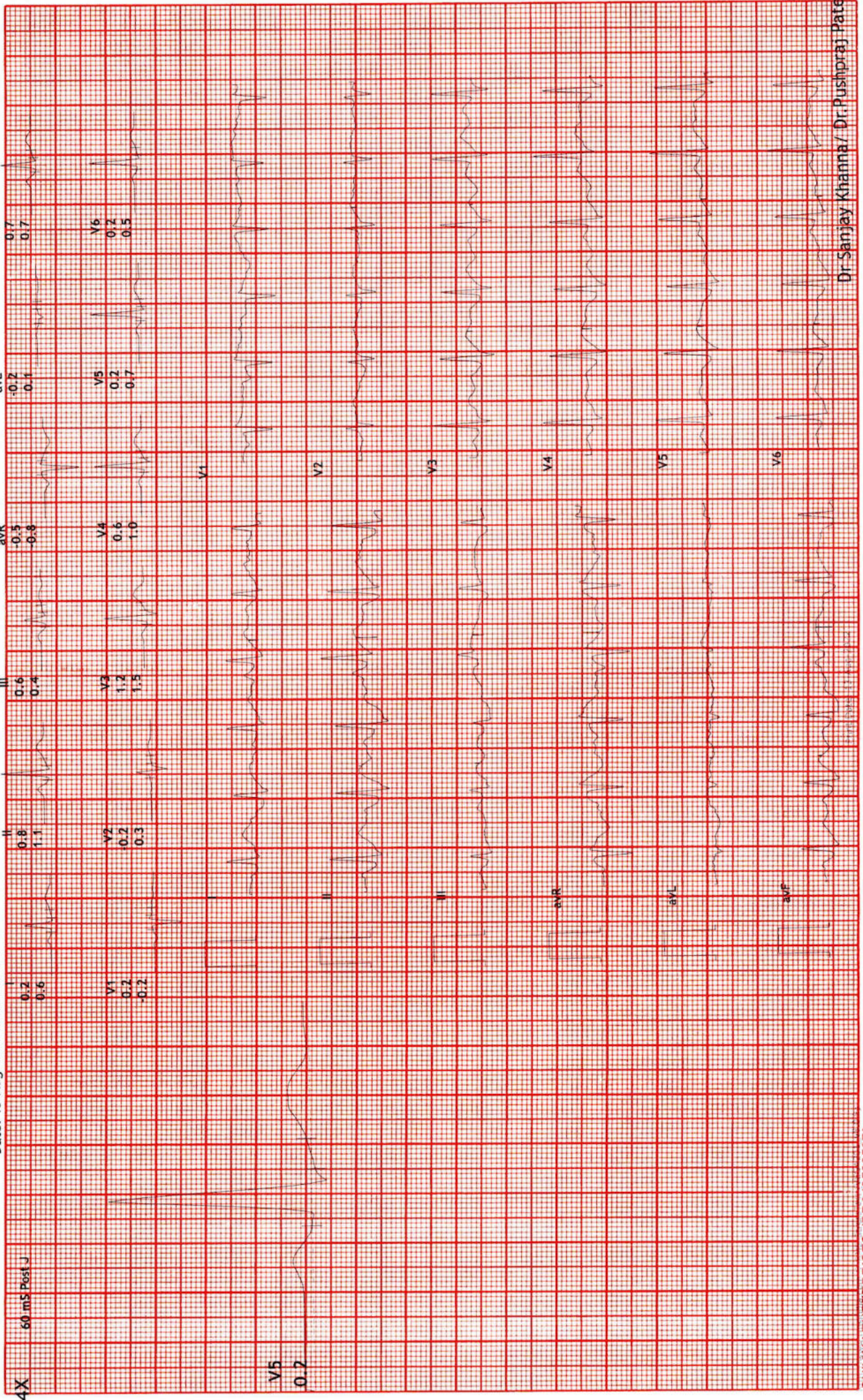

Dr. Sanjay Khanna / Dr. Pushpraj Patel



12 Lead + Median

Hope ICU Hospital Jabalpur MP
1505 Wright Town Jabalpur

1375891/ANUJ TIWARI HR: 86 bpm
39 Yrs/Male METS: 1.0
78 Kg/160 Cms BP: 122/83
Date: 13-Aug-2022 06:31:43 PM

MPHR: 47% of 181
Speed: 0.0 mph
Grade: 0.0%

Raw ECG
BRUCE
(1.0-100)Hz

ExStart
10.0 mm/mV
25 mm/Sec.
Ex Time 00:55
BLC : On
Notch : On

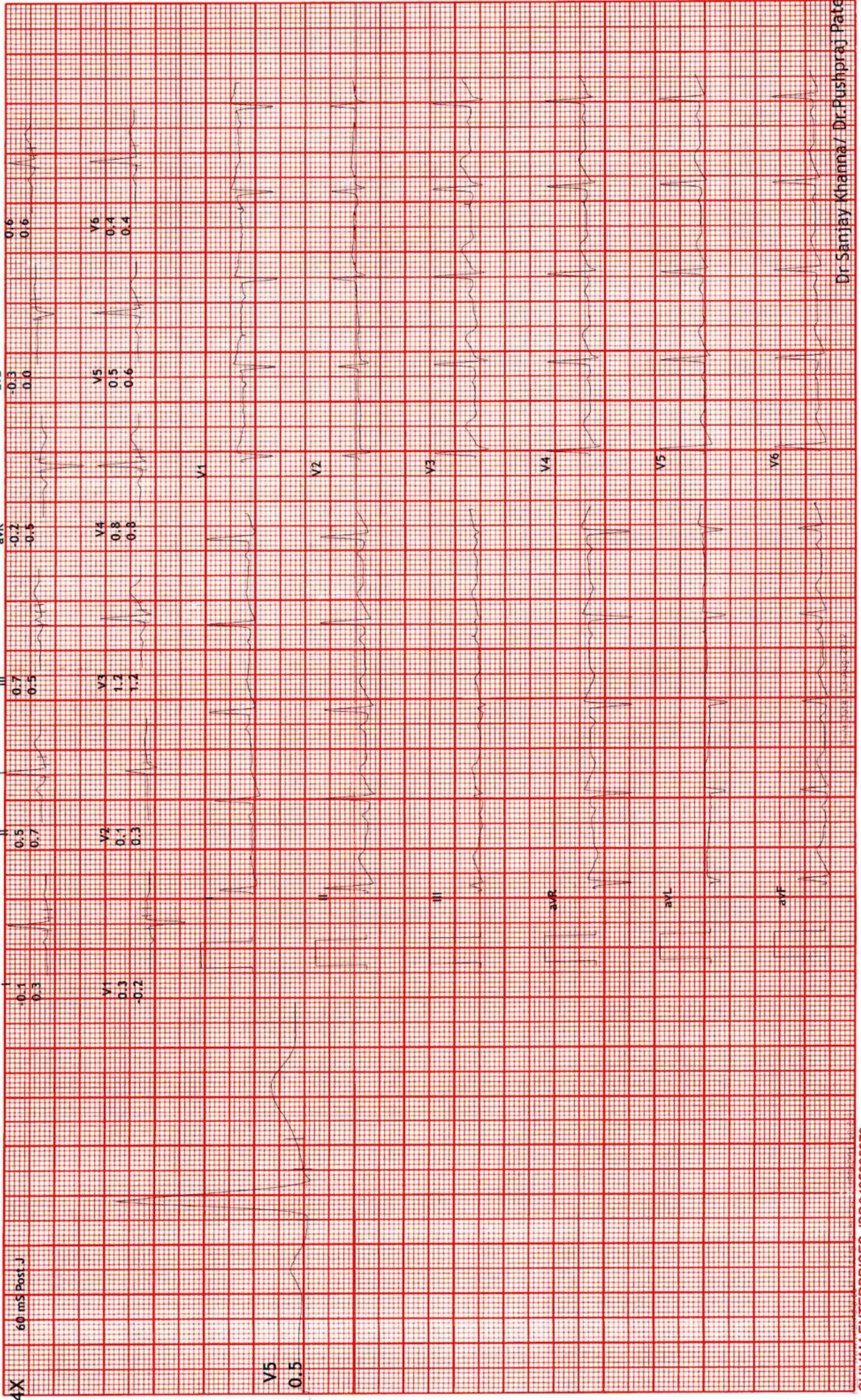

Dr Sanjay Khanna / Dr Pushpraj Patel



12 Lead + Median

Hope ICU Hospital Jabalpur MP
1505 Wright Town Jabalpur

1375891/ANUJ TIWARI HR: 87 bpm
39 Yrs/Male METS: 1.0
78 Kg/160 Cms BP: 122/83
Date: 13-Aug-2022 06:31:43 PM

MPHR: 48% of 181
Speed: 0.0 mph
Grade: 0.0%

Raw ECG
BRUCE
(1.0-100)Hz

Ex Time 00:50
BLC :On
Notch :On

HV
10.0 mm/mV
25 mm/Sec.

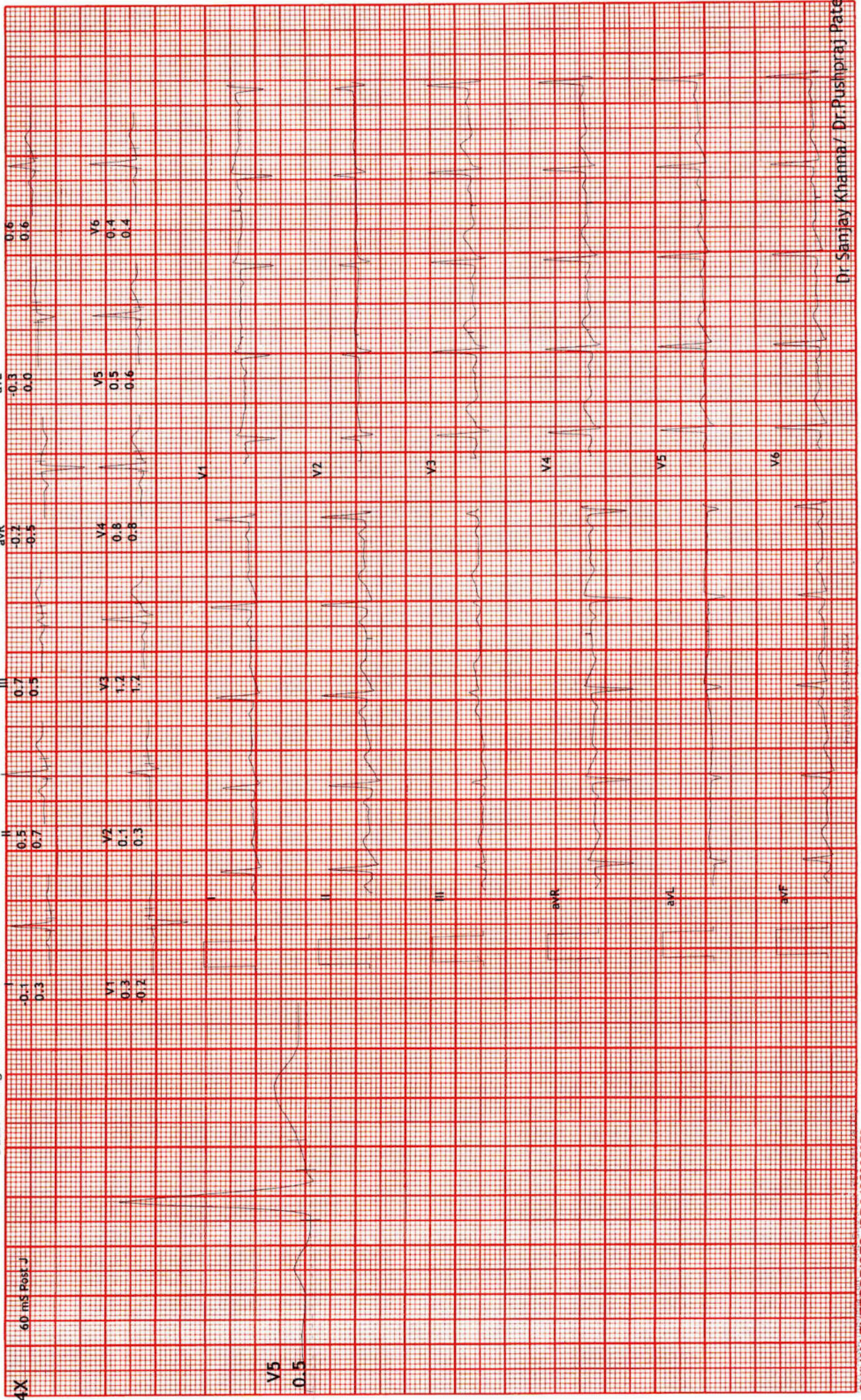

Dr Sanjay Khanna / Dr. Pushpraj Patel



12 Lead + Median

Hope ICU Hospital Jabalpur MP
1505 Wright Town Jabalpur

1375891/ANUJ TIWARI HR: 86 bpm
39 Yrs/Male METS: 1.0
78 Kg/160 Cms BP: 122/83
Date: 13-Aug-2022 06:31:43 PM

Standing
10.0 mm/mV
25 mm/Sec.

Ex Time 00:46
BLC :On
Notch :On

Raw ECG
BRUCE
(1.0-100)HZ

MPHR: 47% of 181
Speed: 0.0 mph
Grade: 0.0%

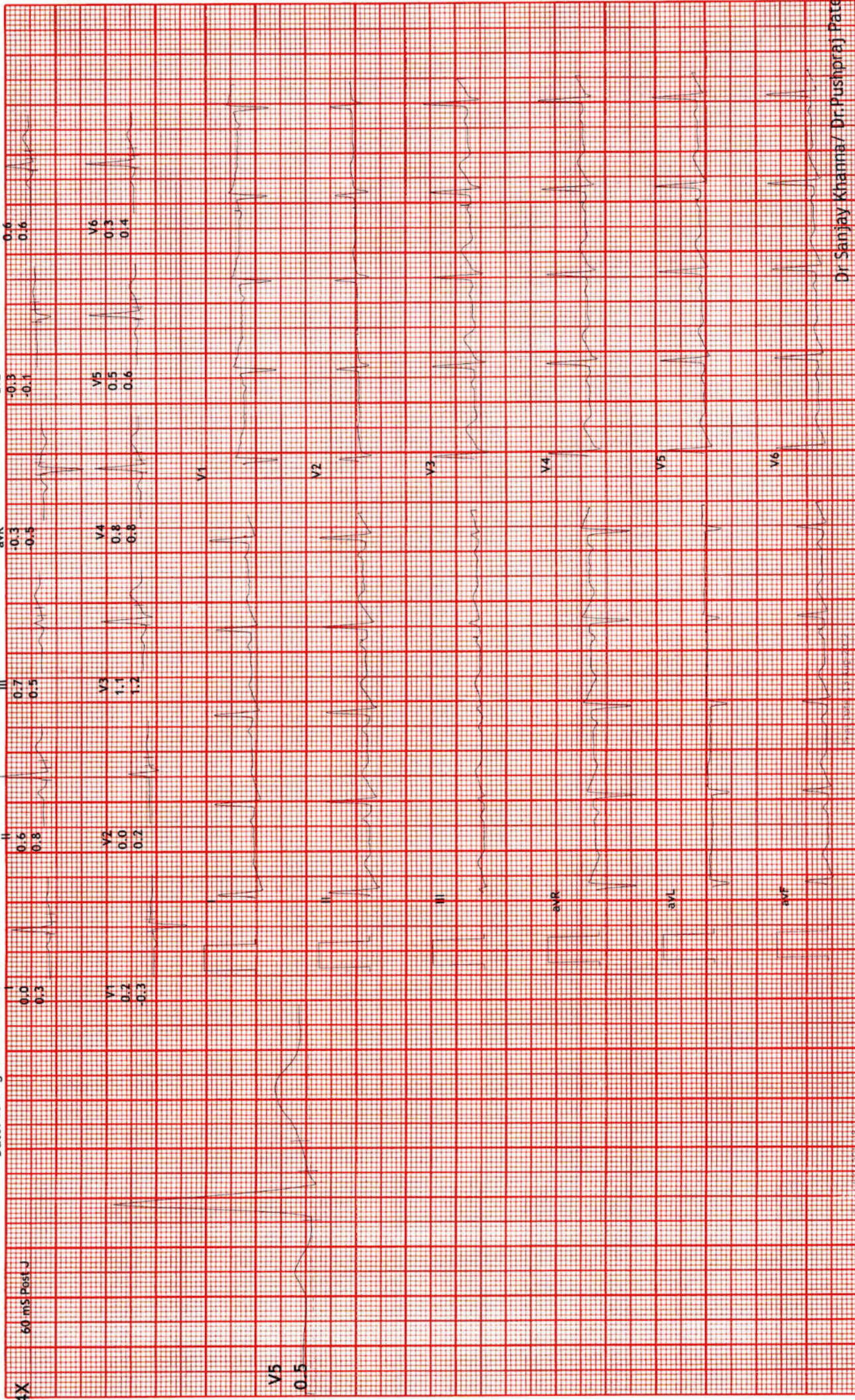

Dr Sanjay Khanna / Dr. Pushpraj Patel

12 Lead + Median

Hope ICU Hospital Jabalpur MP
1505 Wright Town Jabalpur

Supine

1375891/ANUJ TIWARI HR: 86 bpm
39 Yrs/Male METS: 1.0
78 Kg/160 Cms BP: 122/83
Date: 13-Aug-2022 06:31:43 PM

MPHR: 47% of 181
Speed: 0.0 mph
Grade: 0.0%
Raw ECG
BRUCE
(1.0-100)Hz

Ex Time 00:43
BLC :On
Notch :On

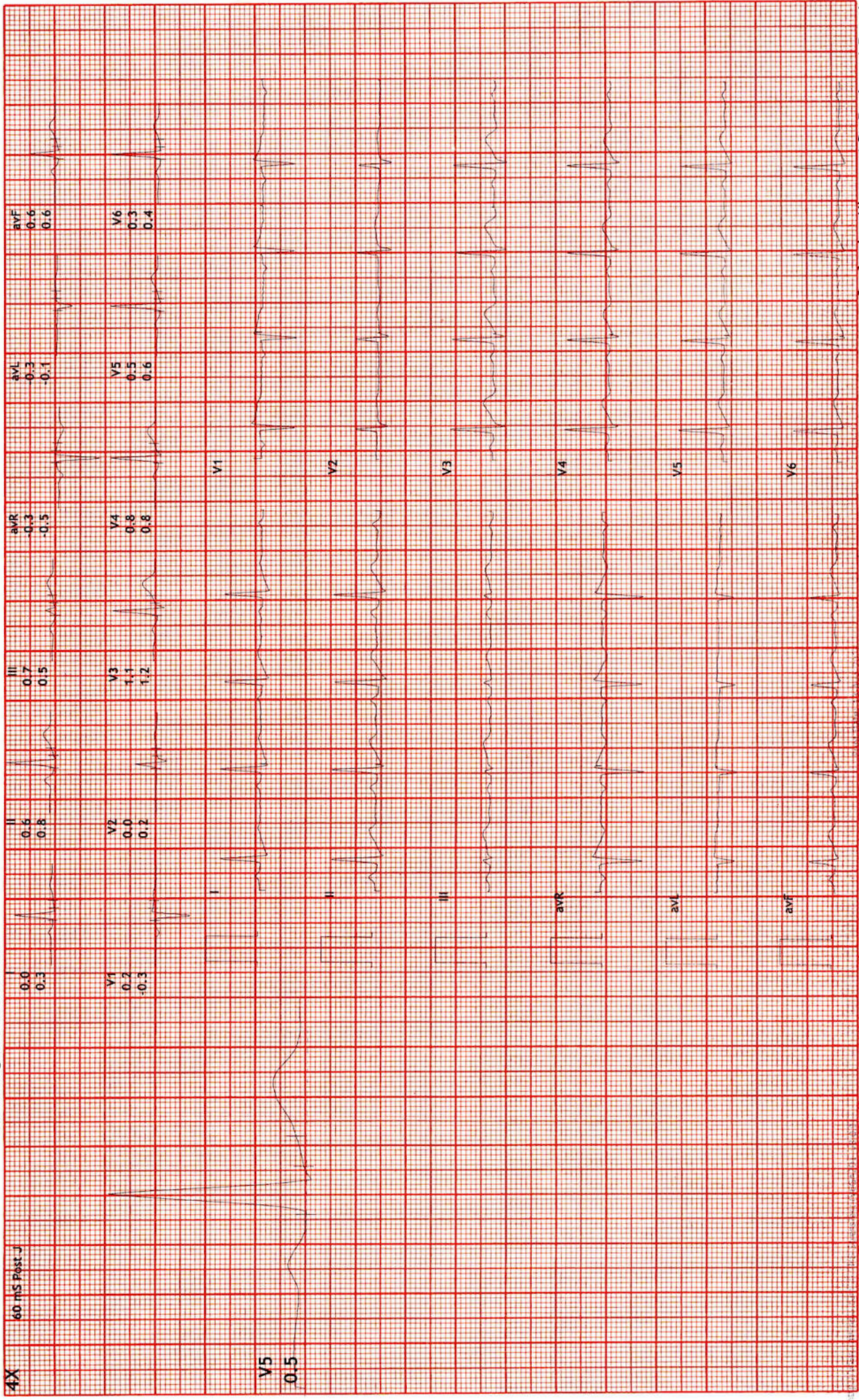

Dr Sanjay Khanna/ Dr.Pushpraj Patel

SHIVAM ENTERPRISES JBP.9425325379

HOPE ICU & ADVANCED CRITICAL CARE HOSPITAL

1505, Wright Town, Near Keshav Kuti & Chanchala Bai College, JABALPUR- 482002 (M.P.)
(अस्पताल में ICU की सुविधा उपलब्ध नहीं है)

OPHTHAL CHECKUP

NAME: - MR. ANUJ TIWARI

DATE: - 13-08-2022

GROSS - NORMAL
EYELIDS / EYELASHES - NORMAL
SCHLERA - NORMAL
CORNEA - NORMAL
IRIS - NORMAL
PUPIL - REFLECTING TO LIGHT
VISION - NORMAL
LEFT EYE
(DISTANT VISION) - 6/6 WITHOUT GLASSES
RIGHT EYE
(DISTANT VISION) - 6/6 WITHOUT GLASSES
LEFT EYE
(NEAR VISION) - N-6 WITHOUT GLASSES
RIGHT EYE
(NEAR VISION) - N-6 WITHOUT GLASSES
COLOUR BLINDNESS - ABSENT
OPINION - NORMAL FINDINGS

DR. SANJAY KHANNA
HOPE ICU HOSPITAL, JABALPUR
Reg. No. 6776
HOSP Reg. No. 457

DR. SANJAY KHANNA

HOPE ICU & ADVANCED CRITICAL CARE HOSPITAL

1505, Wright Town, Near Keshav Kuti & Chanchala Bai College, JABALPUR- 482002 (M.P.)
(अस्पताल में ICU की सुविधा उपलब्ध नहीं है)

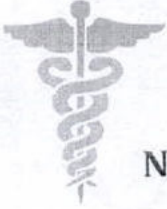

NAME: - MR. ANUJ TIWARI

DATE: - 13-08-2022

XRAY CHEST (PA)

- Bilateral lung fields are clear. No evidence of obvious consolidation.
- Cardiac shadow appears normal. Cardio thoracic ratio normal.
- Bilateral hilum appears normal.
- Bilateral costophrenic angle clear and domes are normal
- Aortic knuckle normal
- Rib cage appears grossly normal.
- Soft tissue shadow appears normal.

IMPRESSION: Chest X-ray reveals no significant abnormality.

Kindly correlate clinically.

DR. PALBHA KHANNA
CONSULTANT RADIOLOGIST
REG. NO. MP-27752

DR. SANJAY KHANNA
HOPE ICU HOSPITAL, JABALPUR
Reg. No. 6776
HOSP Reg. No. 457

DR. SANJAY KHANNA

NAME:- MR. ANU J TIWARI AGE-39Y/M ECG REPORT DATE- 13-08-2022

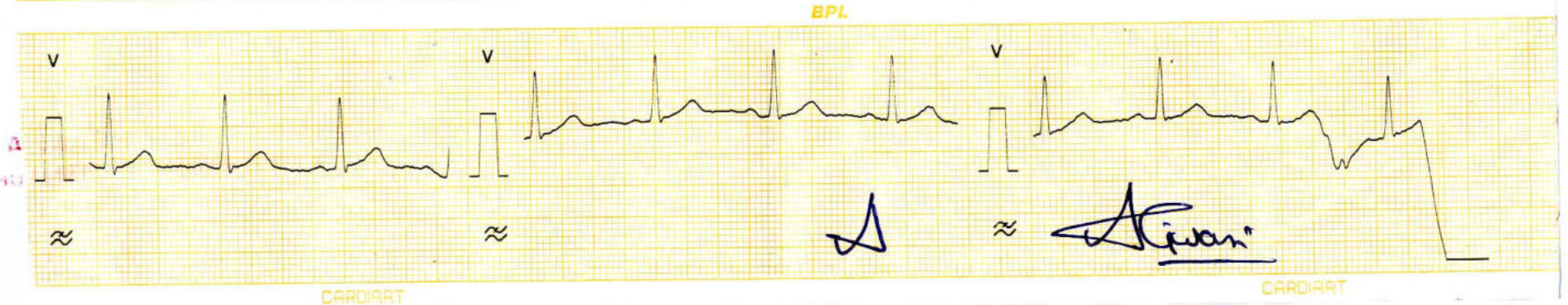
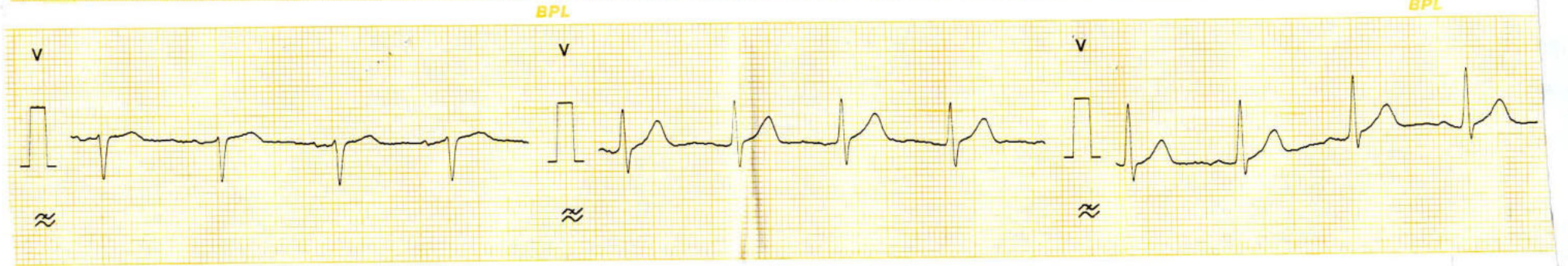

NAME:- MR. ANUJ TIWARI AGE-39Y/M ECG REPORT DATE- 13-08-2022

AURICULAR RATE- 75/min

VENTRICULAR RATE- 75/min

AXIS- NAD

RHYTHM- Regular.

PR- Normal

QRS- Normal

ST- Isoelectric

T- upright

Q- III, V₁

WNL at rest

DR. SANJAY KHANNA
HOPE ICU HOSPITAL, JABALPUR
Reg. No. 6776
HOSP Reg. No. 457



भारत सरकार
GOVERNMENT OF INDIA



अनुज तिवारी
Anuj Tiwari

जन्म वर्ष / Year of Birth : 1983
पुरुष / Male



8775 2164 8646

आधार — आम आदमी का अधिकार



भारत सरकार
Unique Identification Authority of India

Address:

S/O Dinesh Tiwari, 100, gram
panchayat, maharajpur, maitri nagar,
maharajpur, jabalpur, Jabalpur,
Madhya Pradesh - 482004

पता:

S/O दिनेश तिवारी, १००, ग्राम पंचायत,
महाराजपुर, मैत्री नगर, महाराजपुर, जबलपुर,
जबलपुर,
मध्य प्रदेश - 482004

Khanna
DR. SANJAY KHANNA
HOPE ICU HOSPITAL, JABALPUR
Reg. No. 6776
MOSP Reg. No. 457

8775 2164 8646



Givani

खाणा पैथोलॉजी लैब एवं ब्लड बैंक
KHANNA PATHOLOGY LAB AND BLOOD BANK

14, Roopam Tower, Opp. Water Tank,
Near Hanuman Mandir & Chanchala Bai College
Wright Town, Jabalpur (M.P) Mobile No. **9300092155**
Lab Timings: 9.00 A.M. to 9.00 P.M., Sunday till 2.00 P.M

Dr. Mrs. Vandana Khanna
MBBS, DCP (Pathologist)

REG NO. : OPD / 21
NAME : Mr. Anuj Tiwari AGE : Years SEX : Male
REF. BY : Dr Sanjay Khanna MD DATE : 13/08/2022

BIOCHEMISTRY

| <u>TESTS</u> | <u>RESULTS</u> | <u>UNITS</u> | <u>REFERENCE RANGE</u> |
|----------------------------------|----------------|--------------|------------------------|
| <u>BLOOD SUGAR REPORT</u> | | | |
| Blood Sugar Fasting | : 80 | mg/dl | 80 - 110 |
| Urine Sugar Fasting | : Nil | | |
| Blood Sugar Post Meal | : 112 | MG% | 110 - 150 |
| URINE SUGAR Post Meal | : Nil | | |
| METHOD | : GOD.POD. | | |
| Serum CREATININE | : 0.9 | mg/dl | 0.9 - 1.4 |
| <u>SERUM PROTEINS</u> | | | |
| Total Serum Proteins | : 6.8 | gm% | 5 - 8 |
| Serum Albumin | : 3.9 | gm% | 3.5 - 5.0 |
| Serum Globulin | : 2.9 | gm% | 2 - 3.5 |
| A/G Ratio | : 1.34 | | 1 - 1.2 |

Nick
Dr. Mrs. Vandana Khanna

DR. VANDANA KHANNA
KHANNA PATHOLOGY LAB, JABALPUR
Reg. No. 370



Summary

Hope ICU Hospital Jabalpur MP

1505 Wright Town Jabalpur

1375891/ANUJ TIWARI 39 Yrs/Male 78 Kg/160 Cms

Date: 13-Aug-2022 06:31:43 PM

Ref.By : DR SANJAY KHANNA

Medication :

Objective :

Protocol : BRUCE

History :

| Stage | StageTime (Min:Sec) | PhaseTime (Min:Sec) | Speed (mph) | Grade (%) | METs | H.R. (bpm) | B.P. (mmHg) | R.P.P. x100 | PVC | Comments |
|----------|------------------------|------------------------|----------------|--------------|------|---------------|----------------|----------------|-----|----------|
| Supine | | | | | 1.0 | 86 | 122/83 | 104 | - | |
| Standing | | | | | 1.0 | 86 | 122/83 | 104 | - | |
| HV | | | | | 1.0 | 87 | 122/83 | 106 | - | |
| ExStart | | | | | 1.0 | 86 | 122/83 | 104 | - | |
| Stage 1 | 3:00 | 3:01 | 1.7 | 10.0 | 4.7 | 114 | 130/83 | 148 | - | |
| Stage 2 | 3:00 | 6:01 | 2.5 | 12.0 | 7.1 | 129 | 140/90 | 180 | - | |
| PeakEx | 1:18 | 7:19 | 3.4 | 14.0 | 8.5 | 159 | 160/90 | 254 | - | |
| Recovery | 1:00 | | 0.0 | 0.0 | 1.2 | 129 | 160/90 | 206 | - | |
| Recovery | 2:00 | | 0.0 | 0.0 | 1.0 | 112 | 160/90 | 179 | - | V2 |
| Recovery | 3:00 | | 0.0 | 0.0 | 1.0 | 113 | 160/90 | 180 | - | V1 |

STL 0.5 mm/Div
1 ZPR

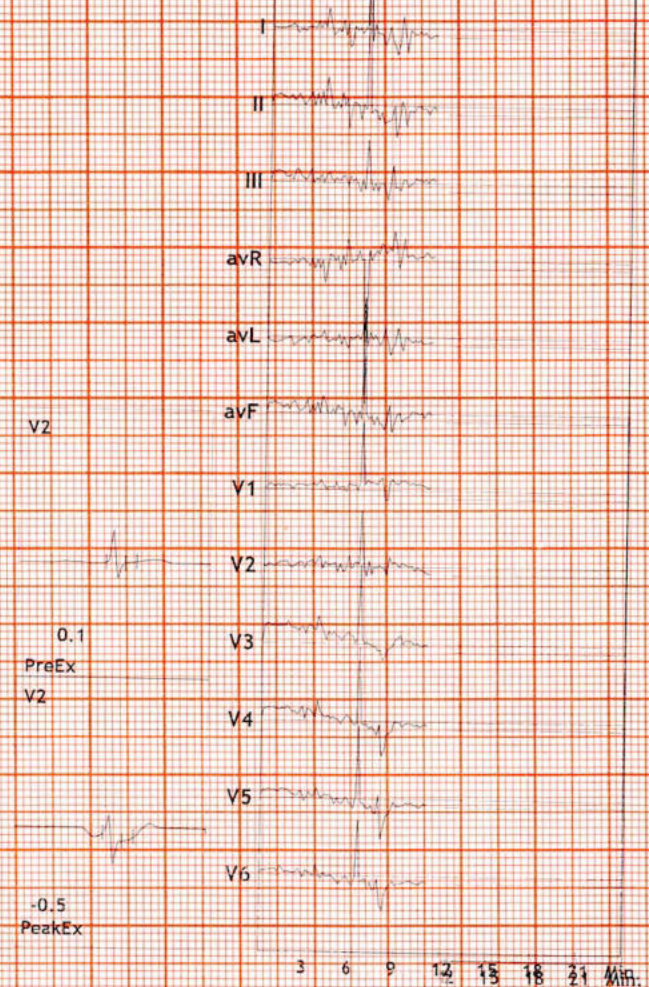

Findings :

Exercise Time : 07:19
 Max HR Attained : 159 bpm 88% of Max Predictable HR 181
 Max BP : 160/90(mmHg)
 Max WorkLoad attained : 8.5(Fair Effort Tolerance)

*Stress Test is Negative for Exercise
 Induced Ischemic Heart Disease*

DR. PUSHPRAJ PATEL
 MD, DM (Cardiology) FSCAI (USA)
 Interventional Cardiologist
 Reg. No. MP8585

DR. SANJAY KHANNA
 HOPE ICU HOSPITAL, JABALPUR
 Reg. No. 6776
 HOSM Reg. No. 457

Advice/Comments