

**Health Check up Booking Confirmed Request(bobE21726),Package Code-
PKG10000228, Beneficiary Code-68293**

1 message

Mediwheel <customercare@policywheel.com>

Tue, Nov 29, 2022 at 12:15 PM

To: "hebsurhospital@gmail.com" <hebsurhospital@gmail.com>

Cc: Mediwheel CC <customercare@mediwheel.in>, Mediwheel CC <mediwheelwellness@gmail.com>

**Mediwheel**
...Your wellness partner

011-41195959

Email:wellness@mediwheel.in

Hi **Hebsur Hospital**,Diagnostic/Hospital Location :**Narayan,, Deshpande Nagar, ,City:Hubli**

We have received the confirmation for the following booking .

Beneficiary Name : PKG10000228**Beneficiary Name** : MS. KANDAGAL SUSHMA S**Member Age** : 33**Member Gender** : Female**Member Relation** : Employee**Package Name** : Medi-Wheel Full Body Health Checkup Female Below 40**Location** : DHARWAD,Karnataka-580002**Contact Details** : 9742262244**Booking Date** : 29-11-2022**Appointment Date** : 10-12-2022**Instructions to undergo Health Check:**

1. Please ensure you are on complete fasting for 10-To-12-Hours prior to check.
2. During fasting time do not take any kind of medication, alcohol, cigarettes, tobacco or any other liquids (except Water) in the morning.
3. Bring urine sample in a container if possible (containers are available at the Health Check centre).
4. Please bring all your medical prescriptions and previous health medical records with you.
5. Kindly inform the health check reception in case if you have a history of diabetes and cardiac problems.

For Women:

1. Pregnant Women or those suspecting are advised not to undergo any X-Ray test.
2. It is advisable not to undergo any Health Check during menstrual cycle.

We request you to facilitate the employee on priority.

HEBSUR HOSPITAL
Deshpande Nagar, HUBLI-29

Health Check up Booking Request(bobE21726),Package Code(PKG10000228),Beneficiary Code(68293)

1 message

Mediwheel <customercare@policywheel.com>

Tue, Nov 29, 2022 at 10:50 AM

To: "hebsurhospital@gmail.com" <hebsurhospital@gmail.com>

Cc: Mediwheel CC <customercare@mediwheel.in>, Mediwheel CC <mediwheelwellness@gmail.com>

**Mediwheel**
...Your wellness partner

011-41195959

[Email:wellness@mediwheel.in](mailto:wellness@mediwheel.in)Dear Hebsur Hospital,
City : Hubli . Location : .Deshpande Nagar,,

We have received the following request for Health Check up from

Name : MS. KANDAGAL SUSHMA S
Age : 33
Gender : Female
Member Relations : Employee
Package Name : Medi-Wheel Full Body Health Checkup Female Below 40
Package Code : PKG10000228
User Location : Karnataka,DHARWAD,580002
Contact Details : 9742262244
Booking Date : 29-11-2022
Appointment Date : 10-12-2022

Member Information			
Booked Member Name	Age	Gender	Cost(In INR)
MS. KANDAGAL SUSHMA S	33	Female	Cashless
Total amount to be paid			Cashless

Please login to your account to confirm the same. Also you mail us for confirmation

Package Name : Medi-Wheel Full Body Health Checkup Female Below 40 - Includes (37) Tests**Tests included in this Package**

Ecg, TSH, X-ray Chest, Stress Test (tmt)/ 2d Echo, Blood Sugar Postprandial, A:g Ratio, Blood Group, Total Cholesterol, Triglycerides, Fasting Blood Sugar, Ultrasound Whole Abdomen , Glycosylated Haemoglobin (hba1c), Hdl, Vldl, Urine Analysis, LDL, Total Protine, General Consultation, HDL/ LDL ratio, GGT(Gamma-glutamyl Transferase),- Eye Check-up consultation, ALP (ALKALINE PHOSPHATASE), Uric Acid, AST/ALT Ratio, Serum Protein, CBC with ESR, Stool Analysis, Urine Sugar Fasting, Urine Sugar PP, T3, T4, Cholesterol Total / HDL Ratio, BUN, BUN/Creatinine Ratio, Bilirubin Total & Direct and Indirect, Albumin, Globulin

**HEBSUR HOSPITAL**
Deshpande Nagar, HUBLI-29

Date:- 10 / 12 / 2022

FITNESS CERTIFICATE HEALTH CHECKUP
INSURANCE OF
MEDIWHEEL HEALTH

This is to certify that Mrs. Sushma S. Kandagal Age 33yrs, Female was examined at our centre for Medical Fitness she does not carry any contagious disease. And she is found to be mentally fit.

Height	: 151 cms
Weight	: 54.3 kgs
Chest	: 81 to 85 cms
Abdomen	: 79 cms
BP Reading	: 100 / 70 mmhg
Pulse / Min	: 71 / Min.

Medical Officer,

Dr. N. I. Hebsur. M.S
Hebsur Hospital,
Deshpande Nagar,
Hubli.

Dr. N. I. Hebsur
M.S.
Medical Officer,
HEBSUR HOSPITAL,
Deshpande Nagar, HUBLI-29.
Reg. No. 31764

 **बैंक ऑफ बरॉडा**
Bank of Baroda

नाम : सुशी कदम सुभाष
Name : Ms. Kandagal Sushma S
E.C.No : 168298



जारीकर्ता अधिकारी
Issuing Authority

धारक के हस्ताक्षर
Signature of Holder



Dr. N. I. Hebsur
M.S.
Medical Officer,
HEBSUR HOSPITAL,
Deshpande Nagar, HUBLI-29.
Reg. No. 21764

Dr. VENKATRAM KATTI

M.S.(Ophthal)

K.M.C. Reg. No. 57057

JAYAPRIYA HOSPITAL

No. 2, Ashok Nagar Road, Bailappanavar Nagar,
Near Sawai Gandharva Hall
HUBLI-580 029, Karnataka



ಡಾ|| ವೆಂಕಟರಾಮ ಕಟ್ಟಿ

ಎಮ್.ಎಸ್. (ಆಫ್ಠಲ್)

ಕೆ.ಎಮ್.ಸಿ.ರಜಿಸ್ಟರ್ ನಂ. 57057

ಜಯಪ್ರಿಯಾ ಹಾಸ್ಪಿಟಲ್

ನಂ. 2, ಆಶೋಕನಗರ ರೋಡ,
ವೈಲಪ್ಪನವರನಗರ ಸವಾಯಿ ಗಂಧರ್ವ ಹಾಲ್ ಹತ್ತಿರ,
ಹುಬ್ಬಳ್ಳಿ--580 029. ಕರ್ನಾಟಕ

SPECIALITY EYE CARE CENTRE

Date: 10/12/22

To
Dr. Hebsur
Hebsur Hospital
Hubli

Sir,

Thank you for referring Mrs. Sushma
Kandagal. 33 yrs / Female.

On examination:

Vn < 6/6, N6
6/6, N6

Colour vision - Normal

IOP < 12 / 11 > mmHg

Ocular examination:

Anterior segment - within normal limit

Fundus - CDR 0.3, FR dull, Bg @.

HEBSUR HOSPITAL
Deshpande Nagar, HUBLI-29

JAYPRIYA HOSPITAL
No. 2, Ashok Nagar Road,
Bailappanavar Nagar,
HUBLI-580029. Ph: 0836-2211767

HEBSUR HOSPITAL

A Multi Speciality & Research Centre. Narayan Deshpande Nagar.

HUBLI - 580029

Phone No: 0836 2355699,4250871,2352616

Email_ID: hebsurgeon@yahoo.com

Patient ID: 2022120062

Name: Mrs. sushma

Sex: F

Date: 10-Dec-2022

Ref By: SELF

Study: PELVIS ULTRASONOGRAPHY

Examined By: Dr. Nagarekha N Hebsur MBBS,DGO



Dr. N. I. Hebsur
M.S.
Medical Officer,
HEBSUR HOSPITAL,
Deshpande Nagar, HUBLI-29.
Reg. No. 31764

HEBSUR HOSPITAL
Deshpande Nagar, HUBLI-29



HEBSUR HOSPITAL

MULTI SPECIALITY CENTRE

A SPECIAL CENTRE FOR LAPROSCOPIC SURGERY

'Narayan' Deshpande Nagar,
HUBLI-580 029.
Tel : 0836-(Hos) 2355699,
5250871 / 2257354
E-mail : hebsurgeon@yahoo.co.in

PATIENT : Sushma

AGE : 35 SEX : Female

REF. : Medi wheel

DATE : 10/12/22

THANKS FOR THE REFERRANCE
ABDOMEN ULTRASONUGRAPHY REPORT

LIVER : NORMAL IN SIZE AND ECHOTEXTURE,
NO EVIDENCE OF SOL/BILIARYDILATATION

GB : SHOWS NORMAL LUMEN, NO EVIDENCE
OF CALCULUS.

SPLEEN : NORMAL IN SIZE AND ECHOTEXTURE.

PANCREAS : NO EVIDENCE OF PARENCHYMAL PATHOLOGY

KIDNEYS : BOTH THE KIDNEYS ARE NORMAL IN SIZE AND
ECHOTEXTURE. NO EVIDENCE OF
HYDRONEPHROSES

UB : WELL DISTENDED, NO EVIDENCE OF CALCULUS

UTERUS : ANTEVERTED NORMAL IN SIZE AND ECHOTEXTURE
ENDOMETRIAL ECHOREFLECTIVITY IS MAINTAINED

OVARIES : LEFT OVARY NORMAL
RIGHT OVARY - NORMALY
NO EVIDENCE OF FREE FLUID /
LYMPHADENOPATHY.

NO EVIDENCE OF FREE FLUID/LYMPHADENOPATHY.

PLEASE NOTE :

All anomalies can not be detected by Ultrasound.
Ultrasound has certain limitations.

SONOLOGIST

HEBSUR HOSPITAL

Deshpande Nagar, HUBLI-29

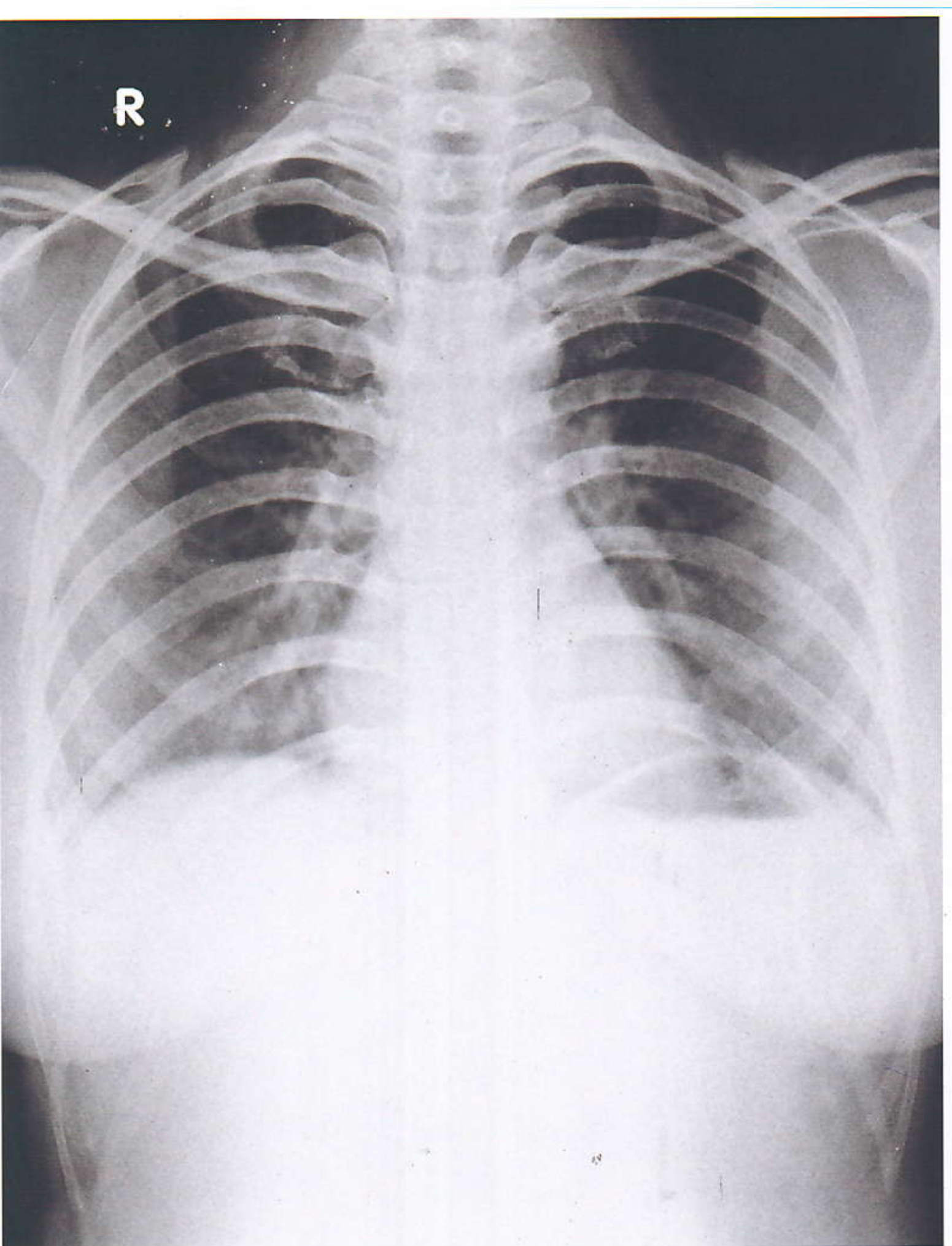

Mrs. Sushma 35 Yrs 316

10-12-2022

HEBSUR HOSPITAL,

X-RAY NO. 316

Date:- 10-12-2022

Client Name:- Mrs. Sushma S. Kadagal

Age:- 33 Years

Gender / Male

Ref Doctor : Dr. N. I. Hebsur

HEBSUR HOSPITAL
HEALTH CHECKUP INSURANCE / Mediwheel Health Insurance

X-RAY - CHEST - PA VIEW

- LUNG FIELDS ARE CLEAR
- CARDIAL SHADOW IS NORMAL
- BOTH CP ANGLES ARE CLEAR

Impression: Normal Chest X-Ray Report.

Dr. N. I. Hebsur

M.S.
Medical Officer,
HEBSUR HOSPITAL,
Deshpande Nagar, HUBLI-29.
Reg. No. 31764



DISHA

Direction for Better Health

DIAGNOSTICS

Fully Computerized Diagnostic Centre

HEBSUR HOSPITAL

Opp. State Bank of India,
Deshpande Nagar, HUBLI.
Ph: (Hospital) 0836-2355699
Lab - 9035071970
Email: disha2001diagnostics@gmail.com

CLIENT NAME: Mrs. SUSHMA S K

DATE: 10.12.2022

AGE /GENDER :35/FEMALE

LAB REG NO : 071122

<u>PARAMETER</u>	<u>OBSERVED VALUE</u>	<u>REFERENCE RANGE</u>
BIO CHEMISTRY REPORT		
FASTING BLOOD GLUCOSE:	77.0 mg/dl	60 – 120 mg/dl
POST PRANDIAL BLOOD GLUCOSE	128.0 mg/dl	80-160 mg/dl
BLOOD UREA NITROGEN	11.0 mg/dl	10 – 20 mg/dl
SR.CREATININE	0.85 mg/dl	0.8 – 1.4 mg/dl
URIC ACID	3.4mg/dl	2.0 – 7.2 mg/dl
LIVER PROFILE:		
S.BILIRUBIN TOTAL	0.6mg/dl	0.0 – 1.0 mg/dl
S.BILIRUBIN DIRECT	0.2 mg/dl	0.0 – 0.2 mg/dl
S.BILIRUBIN INDIRECT	0.4 mg/dl	0.1 – 1.0 mg/dl
S G O T	13.0 IU/L	8 – 37 IU/L
S G P T	18.0 IU/L	6 – 40 IU/L
ALKALINE PHOSPHATE	74.0 IU/L	60 – 140 IU/L
TOTAL PROTEINS	6.5 gm/dl	6.0 – 8.5 gm/dl
Serum ALBUMIN	4.0gm/dl	3.8 – 5.0 gm/dl
GLOBULIN	2.5 gm/dl	2.3 - 3.5 gm/dl
G G P T	20.0 U/L	20 – 45 U/L

HEBSUR HOSPITAL
Deshpande Nagar, HUBLI-29





DISHA

Direction for Better Health

DIAGNOSTICS

Fully Computerized Diagnostic Centre

HEBSUR HOSPITAL

Opp. State Bank of India,
Deshpande Nagar, HUBLI.
Ph: (Hospital) 0836-2355699
Lab - 9035071970
Email: disha2001diagnostics@gmail.com

CLIENT NAME: Mrs. SUSHMA S K

DATE: 10.12.2022

AGE /GENDER :35/FEMALE

LAB REG NO : 071122

<u>PARAMETER</u>	<u>OBSERVED VALUE</u>	<u>REFERENCE RANGE</u>
<u>COMPLETE HEMOGRAM</u>		
HAEMOGLOBIN	11.9gm/dl	12.5 – 15.0 gm/dl
TOTAL WBC COUNT	7,800 cells/cumm	4,000 – 10,000 cells/cumm
<u>WBC DIFFERENTIAL COUNT:</u>		
NEUTROPHIL	60%	40 – 75 %
LYMPHOCYTES	36%	25 – 45 %
EOSINOPHILS	04%	01 – 05 %
MONOCYTES	00 %	02 – 08 %
BASOPHILS	00 %	00 – 01%
R B C COUNT	4.9million/cumm	4.5 – 5.5 million/cumm
PLATELATE COUNT	3.4Lakh /cumm	1.5 – 4.0 lakh/cumm
E S R	05 mm at 1 st hr	00 – 15 mm at 1 st hr
PACKED CELL VOLUME (PCV)	40.8%	37 – 49 %
M C V	82.5 fl	80 – 100 fl
M C H	24.1 pg	27 – 32 pg
M C H C	29.2gm/dl	32 – 38 gm/dl
BLOOD GROUP/RH	"O" POSITIVE	

DISHA DIAGNOSTICS

HEBSUR HOSPITAL
Deshpande Nagar, HUBLI-29





DISHA DIAGNOSTICS



DISHA

Direction for Better Health

DIAGNOSTICS

Fully Computerized Diagnostic Centre

HEBSUR HOSPITAL

Opp. State Bank of India,

Deshpande Nagar, HUBLI.

Ph: (Hospital) 0836-2355699

Lab - 9035071970

Email: disha2001diagnostics@gmail.com

CLIENT NAME: Mrs. SUSHMA S K

DATE: 10.12.2022

AGE /GENDER :35/FEMALE

LAB REG NO : 071122

PARAMETER

OBSERVED VALUE

REFERENCE RANGE

BIO CHEMISTRY REPORT

LIPID PROFILE

CHOLESTEROL:

151.0 mg/dl

Desirable: less than 200.0 mg/dl
Borderline: 200 – 240 mg/dl
Elevated: More than 240.0 mg/dl

TRIGLYCERIDES:

98.0 mg/dl

Desirable: less than 200.0 mg/dl
Borderline: 150 – 199.0 mg/dl
Elevated: More than 200.0 mg/dl

H D L

41.0 mg%

Border line: 35 – 60 mg/dl
Desirable: More than 60.0 mg/dl
High risk : Less than 35.0 mg/dl

L D L

97.0 mg%

Desirable: less than 130.0 mg/dl
Borderline: 130 – 159.0 mg/dl
Elevated: More than 160.0 mg/dl

V L D L

20.0 mg%

Less than 30.0 mg/dl

CHOL / HDL RATIO

3.4

Desirable: 3.3 – 4.4
Borderline: 4.4 - 11
Elevated: More than 11.0

LDL / HDL RATIO

2.5

Desirable: 0.5 – 3.0
Borderline: 3.1 – 6.0
Elevated: More than 6.0

DISHA DIAGNOSTICS

HEBSUR HOSPITAL
Deshpande Nagar, HUBLI-29



Reporting conditions overleaf



DISHA DIAGNOSTICS



DISHA

Direction for Better Health

DIAGNOSTICS

Fully Computerized Diagnostic Centre

HEBSUR HOSPITAL

Opp. State Bank of India,
Deshpande Nagar, HUBLI.

Ph: (Hospital) 0836-2355699

Lab - 9035071970

Email: disha2001diagnostics@gmail.com

CLIENT NAME: Mrs. SUSHMA S K

DATE: 10.12.2022

AGE /GENDER :35/FEMALE

LAB REG NO : 071122

PARAMETER

OBSERVED VALUE

REFERENCE RANGE

THYROID PROFILE

TOTAL TRIIODOTHYNNINE T3

1.0 ng/ml

0.6 – 1.81 ng/dl

TOTAL THROXINE T4

8.31ng/dl

3.2 – 12.6 ng/dl

THYROID STIMULATION HORMONE TSH

1.1mIU/ml

0.35 – 4.9 mIU/ml

HEBSUR HOSPITAL

Deshpande Nagar, HUBLI-29

DISHA DIAGNOSTICS



Reporting conditions overleaf



DISHA DIAGNOSTICS



DISHA

Direction for Better Health

DIAGNOSTICS

Fully Computerized Diagnostic Centre

HEBSUR HOSPITAL

Opp. State Bank of India,
Deshpande Nagar, HUBLI.

Ph: (Hospital) 0836-2355699

Lab - 9035071970

Email: disha2001diagnostics@gmail.com

CLIENT NAME: Mrs. SUSHMA S K

DATE: 10.12.2022

AGE /GENDER :35/FEMALE

LAB REG NO : 071122

URINE EXAMINATION

PHYSICAL

VOLUME	1.0 ml
APPEARANCE	AMBER YELLOW
SEDIMENT	CLEAR
REACTION	ACIDIC
SPECIFIC GRAVITY	1.00

CHEMICAL

PROTEIN	ABSENT
GLUCOSE	ABSENT
KETONES	ABSENT
OCCULT BLOOD	ABSENT
BILE SALT	ABSENT
BILE PIGMENT	ABSENT
UROBILINOGEN	ABSENT

MICROSCOPY

PUS CELLS	OCCASIONAL
RBC	NIL
CASTS	NIL
CRYSTALS	NIL
AMORPHOUS DEPOSITS	NIL
BACTERIAL FLORA	NIL

STOOL EXAMINATION

APPEARANCE SEMI SOLID

MICROSCOPY:

PUS CELLS	NIL
RBC	NIL
OVA, CYST	NIL



HEBSUR HOSPITAL
 Deshpande Nagar, HUBLI-29

Date/Time : 2022-12-10 11:54:20

ID :

Name : sushma

Sex : Female

Divisions : 5,

Kandagali

Age

BP

Bed No.

35

70 mmHg

Years

70

mmHg

hebsur hospital

Height : 151 cm

Weight : 55 kg

Hospital No. :

ECG Report...

HR 66 bpm
P Dur/PR int 113/150ms
QRS Dur 90 ms
QT/QTc int 374/391 ms
P/QRS/T axis 61/67/61 °

RV5/SV1 amp 1.455/0.964mV
RV5+SV1 amp 2.419mV
RV6/SV2 amp 1.465/1.083mV

HEBSUR HOSPITAL
Debrapada Nagar, HUBLI-29

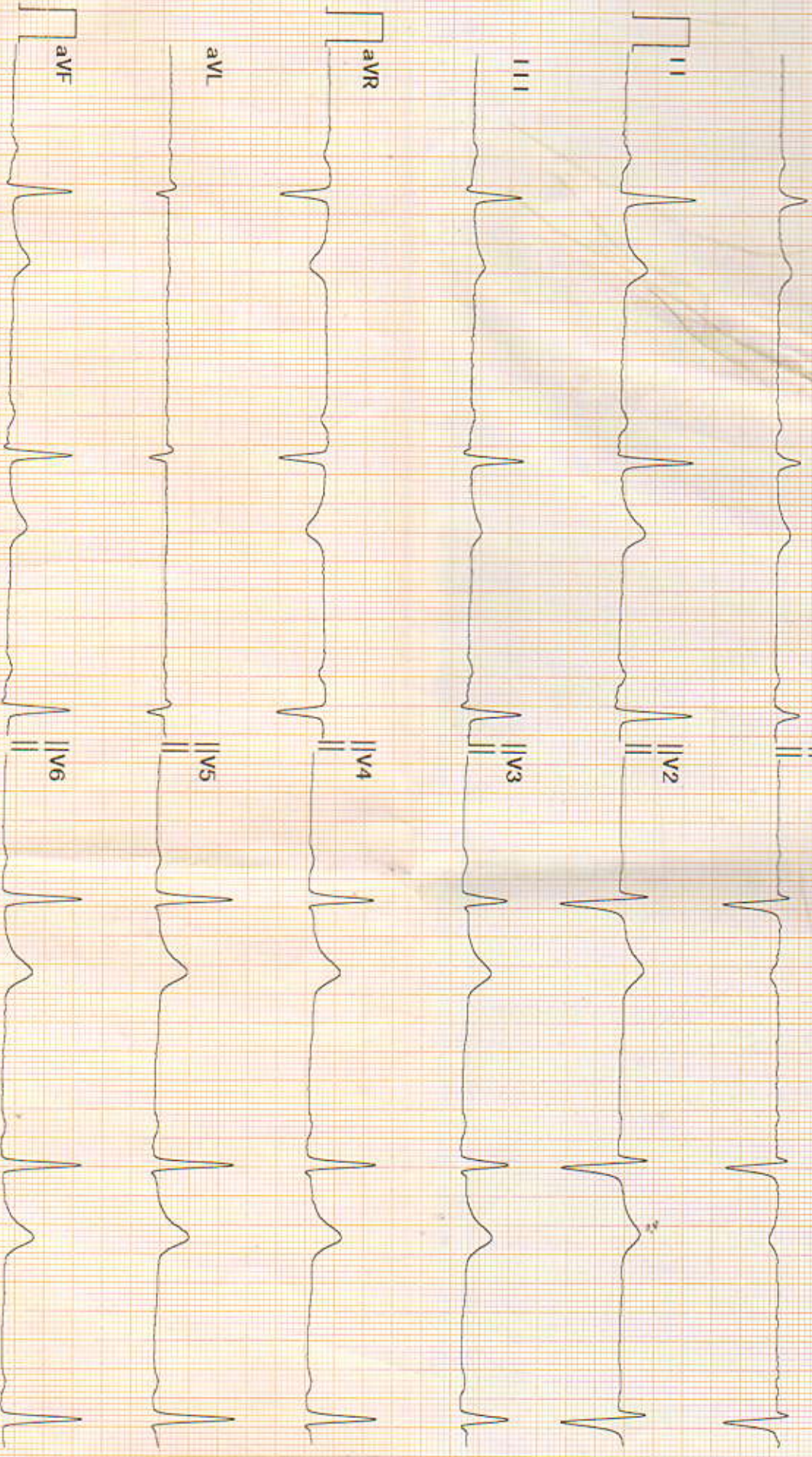

Diagnosis for reference, ask your doctor to confirm
AUTO PRINT 6X2 66bpm 10 mm/mV 0.50Hz-25Hz 50 mm/sec

Confirmed By :

Echocardiography and Colour Doppler Study Report

Patient Name: <i>Mr. Sushma. K</i>	AGE: <i>33</i> Years	SEX: <i>F</i>
Date: <i>19/11/22</i>	<i>D. N. Hebsur</i>	
Thanks for referral		

M Mode	Normal Range		Normal Range
IVSd: <i>1.2</i> cm	0.6-1.0cm	RVDd: <i>1.7</i> cm	0.7-2.1cm
LVIDd: <i>3.8</i> cm	3.8-5.8cm	Aorta: <i>2.5</i> cm	2.3-3.2cm
Pwd: <i>1.2</i> cm	0.6-1.0cm	LA: <i>2.8</i> cm	1.8-4.0cm
LVIDs: <i>2.5</i> cm	2.2-4.0cm	EF: <i>64</i> %	52-74%

Chambers: Left ventricle: Normal. Right ventricle: Normal.
 Left Atrium : Normal. Right Atrium: Normal.
Valves: Mitral Valve: Normal. Aortic Valve: Normal.
 Pulmonary Valve: Normal. Tricuspid Valve: Normal.

Septae: Normal.
Great Arteries: Normal. Aorta: Normal. Pulmonary Artery: Normal.

Doppler Study:
 Mitral Valve: Normal. Aortic Valve: Normal.
 Tricuspid Valve: Normal. Pulmonary Valve: Normal.
 LV Systolic function: Normal. LV Diastolic dysfunction: **ABSCENT**
 LV wall motion Abnormality: Normal.

Clots/Vegetation: -- NO.

IMPRESSION :

*Normal Study
 @ LVEF 64%
 No RWMA
 No valvular abnormality*

Dr. N. I. Hebsur
 M.S.
 Medical Officer,
HEBSUR HOSPITAL,
 Deshpande Nagar, HUBLI-29.
 Reg. No. 31764

(Signature)
DR. SHARAT. M. VIJAPUR M.B.B.S., M.D.
 D.M. CARDIOLOGY, FSCAI
 Consultant Interventional Cardiologist