



# OPD ASSESSMENT FORM



Name Mr. Vishal D Patel Age.Sex 37/M MR.No. SHS000  
 Doctor Dr Krunal Gajjar Date 14/9/24  
 Ht : 164 cm Wt. : 46.1 kg Temp : 37.0 Pulse : 83 B/min BP : 130/80 mmHg  
 SPO2 : 98% Post of walk SPO2 : \_\_\_\_\_

Chief Complaints :

Not-Any.

Drug / Food Allergy :

Prior Medication Reviewed : Yes  No

On examination :

RS } NAD  
CVS }

Past History :

K140 DM.

— T. Glucobay - M.

— Inj. Wesulin (30/70)

Provisional Diagnosis :

Nutritional Assessment :

- Obese
- Well nourished
- Mild- moderate nourished
- Severely mal-nourished

24-0-6.

Treatment and further Advices :  
(Write in Capital Letters)

Rx

Investigation advised :

→ Vimpro powder  
 1 scoop e milk BD.  
 + cont. same T/A.

*[Signature]*

**Dr. Krunal Gajjar**  
 M.B.B.S., MD (MEDICINE)  
 CONSULTANT PHYSICIAN

Reg. No. G-20422

**SUNSHINE GLOBAL HOSPITAL**  
 SURAT.

Follow Up : \_\_\_\_\_ Date : \_\_\_\_\_

In case of emergency Please report to Emergency Department of Hospital OR  
 Call : 75748 49465, 0261-4111000



# OPD ASSESSMENT FORM



Name Mr. Vishal D. Patel Age.Sex 37/m MR.No. SHS 0003890  
 Doctor Dr Hardik Shroff Date 14/09/20  
 Ht : \_\_\_\_\_ Wt. : \_\_\_\_\_ Temp : \_\_\_\_\_ Pulse : \_\_\_\_\_ BP : \_\_\_\_\_  
 SPO2 : \_\_\_\_\_ Post of walk SPO2 : \_\_\_\_\_

Chief Complaints :

Drug / Food Allergy :

*No complain*

Prior Medication Reviewed : Yes  No

On examination : *BE Ant. Seg N/A*

Past History :

*N/L < 6/6 N/6*

*Fundi (Central)*

*BE N/A*

Provisional Diagnosis :

*Nit ophthalmic*

Nutritional Assessment :

- Obese
- Well nourished
- Mild- moderate nourished
- Severely mal-nourished

Treatment and further Advices :  
(Write in Capital Letters)

Rx

Investigation advised :

*Dr. Hardik Shroff*

DOMS, DNB (Ophthalmology)

Signature No. G-28902

SUNSHINE GLOBAL HOSPITAL  
Piplod, SURAT.

Follow Up : *202* Date : \_\_\_\_\_



# OPD ASSESSMENT FORM



Name Mr. Vishal D Patel Age.Sex \_\_\_\_\_ MR.No. \_\_\_\_\_

Doctor Dr. Shailja Desai Date 14-09-24

Ht : \_\_\_\_\_ Wt. : \_\_\_\_\_ Temp : \_\_\_\_\_ Pulse : \_\_\_\_\_ BP : \_\_\_\_\_

SPO2 : \_\_\_\_\_ Post of walk SPO2 : \_\_\_\_\_

Chief Complaints :

Drug / Food Allergy :

- Routine dental check up.

Prior Medication Reviewed : Yes  No

On examination :

Past History :

→ NAD

Provisional Diagnosis :

Nutritional Assessment :

- Obese
- Well nourished
- Mild- moderate nourished
- Severely mal-nourished

Treatment and further Advices :  
(Write in Capital Letters)

Investigation advised :

R<sub>x</sub>

→ -

Follow Up : \_\_\_\_\_ Date : \_\_\_\_\_

**Dr. Shailja Desai**  
B.D.S. (Dental Surgeon) Signature

Dental Surgeon  
Sunshine Global Hospital, Surat

In case of emergency Please report to Emergency Department of Hospital OR  
Call : 75748 49465, 0261-4111000



UMR No: SHS0003880	PAT. NAME : Vishal Patel	AGE : 37 Yrs / M
IP / OP:	REF. DOCTOR : Hosp. Dr.	Date : 14/09/2024
INV. : Radiograph of Chest PA		

**Clinical Details:** HC.

**Observation:**

- Both the lung fields appears normal.
- Both costophrenic angles appear clear.
- Both the hila appears normal.
- Trachea appears in midline.
- Cardiac size and other mediastinal shadows appears normal.
- Both domes of diaphragm appear normal.
- Bony thorax appears normal.

  
**Dr. Sneha Dumaswala**  
MBBS, DNB-Radiodiagnosis  
Consultant Radiologist  
G-21796

Transcribed By: Asha

Page: 1 out of 1  
Date & Time of report: 14/09/2024 – 12:02 PM

**Surat:**  
**Piplod**  
Beside Big Bazar, Gaurav Path,  
Dumas Road, Surat - 395007  
**T:** + 91 0261 4111000  
**F:** + 91 0261 4111001

**Vadodara :**  
**Manjalpur**  
Nr. Shreyas Vidyalaya, Nalini House,  
Manjalpur, Vadodara - 390 011.  
**T:** +91 265 3300400, 2633200, 2632044  
**F:** +91 265 2632400

**Vadodara :**  
**Tilak Road**  
Anant Apartment, B/s. Aradhna Cinema,  
Tilak Road, Vadodara - 390 001.  
**T:** +91 265 2429282, 2429262  
**F:** +91 265 434073



UMR No: SHS0003880	PAT. NAME : Vishal Patel	AGE : 37 Yrs / M
IP / OP:	REF. DOCTOR : Hosp. Dr.	Date : 14/09/2024
INV. : USG Whole Abdomen		

**Findings:**

Liver is normal in size, shape and shows normal echopattern. No e/o any focal or diffuse lesion noted. Intrahepatic biliary radicals are normal.

Gall bladder is distended and appears normal. No e/o calculus, sludge or mass lesion is seen. CBD and Portal Vein appears normal in size and calibre.

Pancreas appears normal in size and shows normal echopattern to the extent assessed. Spleen appears normal in size, shape and homogenous echopattern.

Both kidneys appear normal in size, shape and echopattern. The corticomedullary differentiation is well maintained. No e/o any calculus or hydronephrosis is seen.

Aorta and para-aortic regions appears normal. No e/o any lymphadenopathy. Urinary bladder appears well distended and normal. No e/o free fluid in abdomen.

**IMPRESSION:**

- No significant abnormality seen.

  
**Dr. Sneha Dumaswala**  
MBBS, DNB-Radiodiagnosis  
Consultant Radiologist  
G-21796

Transcribed By: Asha

Page: 1 out of 1  
Date & Time of report: 09/14/2024 – 12:05 PM

**Surat:**

**Piplod**  
Beside Big Bazar, Gaurav Path,  
Dumas Road, Surat - 395007  
T: +91 0261 4111000  
F: +91 0261 4111001

**Vadodara :**

**Manjalpur**  
Nr. Shreyas Vidyalaya, Nalini House,  
Manjalpur, Vadodara - 390 011.  
T: +91 265 3300400, 2633200, 2632044  
F: +91 265 2632400

**Vadodara :**

**Tilak Road**  
Anant Apartment, B/s. Aradhna Cinema,  
Tilak Road, Vadodara - 390 001.  
T: +91 265 2429282, 2429262  
F: +91 265 434073



UMR NO / IP No : SHS0003880 / NA  
Name : Mr. VISHAL D PATEL  
Age / Gender : 37Y(s) / Male  
Specimen Type : EDTA WB  
Doctor Name : Dr.RMO DOCTOR

Bill Date : 14-Sep-2024 09:28 AM  
Sample Date : 14-Sep-2024 09:29 AM  
Reporting Date : 14-Sep-2024 12:06 PM  
Type / Bed No : CREDIT / OPD

BAR CD : 2409140095

**HAEMATOLOGY**

parameters	Result Value	Units	Biological Reference
<b>BLOOD GROUP &amp; RH FACTOR</b>			
Blood Group ( Forward and Reverse Grouping )	"B"		
Rh TYPING	Positive		
<b>CBC WITH ESR</b>			
<b>COMPLETE BLOOD COUNT</b>			
HAEMOGLOBIN	13.2		
PCV	42.6	gm/dl	13.0-17.0
RBC COUNT	5.11	%	40 - 50
MCV	83.4	mil/cmm	4.5-5.5
MCH	25.8	fl	76 - 96
MCHC	31.0		26 - 32
RDW-CV	12.7	%	33 - 37
Platelet Count	2.23	%	11 - 15
WBC COUNT	4170	lacs/cmm	1.50 - 4.50
<b>DIFFERENTIAL WBC COUNT</b>			
NEUTROPHILS	55		
LYMPHOCYTES	33	%	50- 70
EOSINOPHILS	02	%	20- 40
MONOCYTES	10	%	0 - 6
BASOPHILS	00	%	2 - 11
<b>PERIPHERAL SMEAR</b>			
BC MORPHOLOGY	Normochromic Normocytic.		
WBC MORPHOLOGY	Within Normal Range		
PLATELET MORPHOLOGY	Adequate		
HEMOPARASITES	Not seen		
<b>ESR</b>			
ESR ( WESTERGREN with Trisodium citrate whole blood )	03	mm at 1 hr.	0.0-15.0

Verified By  
User : ruksanap  
Print Dt : 14-Sep-2024 12:08 PM

**Dr.SHOBHA R CHOKSI**  
MD, DCP (Pathology)  
PATHOLOGIST

**Surat:**  
Piplod  
Beside Big Bazar, Gaurav Path,  
Dumas Road, Surat - 395007  
T : + 91 0261 4111000  
F : + 91 0261 4111001

**Vadodara :**  
Manjaipur  
Nr. Shreyas Vidyalaya, Nalini House,  
Manjalpur, Vadodara - 390 011.  
T : +91 265 3300400, 2633200, 2632044  
F : +91 265 2632400

**Vadodara :**  
Tilak Road  
Anant Apartment, B/s. Aradhna Cinema,  
Tilak Road, Vadodara - 390 001.  
T : +91 265 2429282, 2429262  
F : +91 265 434073



<b>UMR NO / IP No</b> : SHS0003880 / NA	<b>Bill Date</b> : 14-Sep-2024 09:28 AM
<b>Name</b> : Mr. VISHAL D PATEL	<b>Sample Date</b> : 14-Sep-2024 09:29 AM
<b>Age / Gender</b> : 37Y(s) / Male	<b>Reporting Date</b> : 14-Sep-2024 12:06 PM
<b>Specimen Type</b> : EDTA WB	<b>Type / Bed No</b> : CREDIT / OPD
<b>Doctor Name</b> : Dr.RMO DOCTOR	

**BIOCHEMISTRY**

BAR CD : 2409140095

Parameters	Result Value	Units	Biological Reference
<b>HBA1C / GLYOCO HB</b>			
HBA1C ( Immunoturbidimetric method )	7.8	%	Non-Diabetic level:<6 Good Control: 6 - 7 Poor Control: 7 - 8 Action Suggested > 8
MEAN BLOOD GLUCOSE	177.16	mg/dl	

\*\*\* End Of Report \*\*\*

Verified By  
User : ruksanap  
Print Dt : 14-Sep-2024 12:08 PM

*AC*  
**Dr.SHOBHA R CHOKSI**  
MD, DCP (Pathology)  
PATHOLOGIST

**Surat:**  
**Piplod**  
Beside Big Bazar, Gaurav Path,  
Dumas Road, Surat - 395007  
T: + 91 0261 4111000  
F: + 91 0261 4111001

**Vadodara :**  
**Manjalpur**  
Nr. Shreyas Vidyalaya, Nalini House,  
Manjalpur, Vadodara - 390 011.  
T: +91 265 3300400, 2633200, 2632044  
F: +91 265 2632400

**Vadodara :**  
**Tilak Road**  
Anant Apartment, B/s. Aradhna Cinema,  
Tilak Road, Vadodara - 390 001.  
T: +91 265 2429282, 2429262  
F: +91 265 434073

Sunshine Global Hospital, Vadodara & Surat are NABH Accredited

**Toll Free No-1800 270 6666**



<b>UMR NO / IP No</b> : SHS0003880 / NA	<b>Bill Date</b> : 14-Sep-2024 09:28 AM
<b>Name</b> : Mr. VISHAL D PATEL	<b>Sample Date</b> : 14-Sep-2024 09:29 AM
<b>Age / Gender</b> : 37Y(s) / Male	<b>Reporting Date</b> : 14-Sep-2024 12:05 PM
<b>Specimen Type</b> : SERUM	<b>Type / Bed No</b> : CREDIT / OPD
<b>Doctor Name</b> : Dr.RMO DOCTOR	

### BIOCHEMISTRY

BAR CD : 2409140094

Parameters	Result Value	Units	Biological Reference
<b>BUN</b>			
BLOOD UREA NITROGEN ( Calculated )	08	mg/dl	8 - 23
<b>CREATININE</b>			
SERUM CREATININE ( Jaffe Kinetic )	0.7	mg/dl	0.7-1.2
<b>FASTING BLOOD SUGAR (FBS)</b>			
FASTING BLOOD SUGAR ( Hexokinase )	237		74 - 110
<b>LIPID PROFILE</b>			
SERUM CHOLESTEROL ( CHOD-PAP )	148	mg/dl	50 - 200
HDL CHOLESTEROL ( Direct )	44	mg/dl	40- 60
LDL CHOLESTEROL ( Direct )	95	mg/dl	5 - 100
TRIGLYCERIDE ( GPO-PAP )	47	mg/dl	50 - 150
VLDL ( Calculated )	9	mg/dl	5 - 30
Cholesterol/HDL Ratio ( Calculated )	3.36		
LDL CHOL / HDL CHOL RATIO ( Direct )	2.16	Ratio	0 - 3.5Ratio
<b>LIVER FUNCTION TEST</b>			
ALKALINE PHOSPHATASE ( IFCC )	55	U/L	35 - 130
SGOT (AST) ( IFCC )	11	U/L	5 - 40
SGPT (ALT) ( IFCC )	08	U/L	5 - 41
BILIRUBIN (TOTAL) ( Diazotization )	0.3	mg/dl	0.2 - 1.2
BILIRUBIN (DIRECT) ( Sulphanilic acid, DMSO )	0.2	mg/dl	0.0-0.4
BILIRUBIN (INDIRECT) ( Calculated )	0.1		0.0 - 1.10
TOTAL PROTEIN ( Biuret )	6.2	g/dL	6.6 - 8.7
ALBUMIN ( Bromcresol Green (BCG) )	4.5	g/dL	3.5-5.2
GLOBULIN ( Calculated )	1.7	g/dL	1.5-3.5
A/G RATIO ( Calculated )	2.65		1.5 - 2.5
<b>URIC ACID</b>			
SERUM URIC ACID ( Uricase, colorimetric )	3.0	mg/dl	3.4 - 7.0

Verified By  
User : ruksanap  
Print Dt : 14-Sep-2024 12:08 PM

**Dr.SHOBHA R CHOKSI**  
MD, DCP (Pathology)  
PATHOLOGIST

**Surat:**  
**Piplod**  
Beside Big Bazar, Gaurav Path,  
Dumas Road, Surat - 395007  
T : +91 0261 4111000  
F : +91 0261 4111001

**Vadodara :**  
**Manjalpur**  
Nr. Shreyas Vidyalaya, Nalini House,  
Manjalpur, Vadodara - 390 011.  
T : +91 265 3300400, 2633200, 2632044  
F : +91 265 2632400

**Vadodara :**  
**Tilak Road**  
Anant Apartment, B/s. Aradhna Cinema,  
Tilak Road, Vadodara - 390 001,  
T : +91 265 2429282, 2429262  
F : +91 265 434073





<b>UMR NO / IP No</b> : SHS0003880 / NA	<b>Bill Date</b> : 14-Sep-2024 09:28 AM
<b>Name</b> : Mr. VISHAL D PATEL	<b>Sample Date</b> : 14-Sep-2024 09:29 AM
<b>Age / Gender</b> : 37Y(s) / Male	<b>Reporting Date</b> : 14-Sep-2024 12:05 PM
<b>Specimen Type</b> : SERUM	<b>Type / Bed No</b> : CREDIT / OPD
<b>Doctor Name</b> : Dr.RMO DOCTOR	

**CLINICAL CHEMISTRY**

BAR CD : 2409140094

Parameters	Result Value	Units	Biological Reference
<b>T3 T4 TSH</b>			
TOTAL T3 ( ECLIA )	1.2	ng/ml	0.85 - 2.02
TOTAL T4 ( ECLIA )	7.4	ug/dL	5.1-14.0
TSH ( ECLIA )	1.9	mIU/L	0.2-4.5

\*\*\* End Of Report \*\*\*

Verified By  
User : ruksanap  
Print Dt : 14-Sep-2024 12:08 PM

**Dr.SHOBHA R CHOKSI**  
MD, DCP (Pathology)  
PATHOLOGIST

**Surat:**  
**Piplod**  
Beside Big Bazar, Gaurav Path,  
Dumas Road, Surat - 395007  
**T** : + 91 0261 4111000  
**F** : + 91 0261 4111001

**Vadodara :**  
**Manjalpur**  
Nr. Shreyas Vidyalaya, Nalini House,  
Manjalpur, Vadodara - 390 011.  
**T** : +91 265 3300400, 2633200, 2632044  
**F** : +91 265 2632400

**Vadodara :**  
**Tilak Road**  
Anant Apartment, B/s. Aradhna Cinema,  
Tilak Road, Vadodara - 390 001.  
**T** : +91 265 2429282, 2429262  
**F** : +91 265 434073



<b>UMR NO / IP No</b> : SHS0003880 / NA	<b>Bill Date</b> : 14-Sep-2024 09:28 AM
<b>Name</b> : Mr. VISHAL D PATEL	<b>Sample Date</b> : 14-Sep-2024 09:29 AM
<b>Age / Gender</b> : 37Y(s) / Male	<b>Reporting Date</b> : 14-Sep-2024 12:06 PM
<b>Specimen Type</b> : URINE	<b>Type / Bed No</b> : CREDIT / OPD
<b>Doctor Name</b> : Dr.RMO DOCTOR	

### BIOCHEMISTRY

BAR CD : 2409140096

Parameters	Result Value	Units	Biological Reference
<b>URINARY ALBUMIN-CREATININE RATIO</b>			
URINE ALBUMIN ( Immunoturbidimetric method )	5.6	mg/l	Nil
URINE CREATININE	164.06	mg/dl	39- 259
URINE ALBUMIN/CREATININE RATIO ( Calculated )	3.41		Normal: <30;Microalbuminuria: 30-299;Clinical Albuminuria: >300

\*\*\* End Of Report \*\*\*

Verified By  
User : ruksanap  
Print Dt : 14-Sep-2024 12:08 PM

**Dr.SHOBHA R CHOKSI**  
MD, DCP (Pathology)  
PATHOLOGIST

**Surat:**  
**Piplod**  
Beside Big Bazar, Gaurav Path,  
Dumas Road, Surat - 395007  
**T:** +91 0261 4111000  
**F:** +91 0261 4111001

**Vadodara :**  
**Manjalpur**  
Nr. Shreyas Vidyalaya, Nalini House,  
Manjalpur, Vadodara - 390 011.  
**T:** +91 265 3300400, 2633200, 2632044  
**F:** +91 265 2632400

**Vadodara :**  
**Tilak Road**  
Anant Apartment, B/s. Aradhna Cinema,  
Tilak Road, Vadodara - 390 001.  
**T:** +91 265 2429282, 2429262  
**F:** +91 265 434073



<b>UMR NO / IP No</b> : SHS0003880 / NA	<b>Bill Date</b> : 14-Sep-2024 09:28 AM
<b>Name</b> : Mr. VISHAL D PATEL	<b>Sample Date</b> : 14-Sep-2024 09:29 AM
<b>Age / Gender</b> : 37Y(s) / Male	<b>Reporting Date</b> : 14-Sep-2024 12:06 PM
<b>Specimen Type</b> : URINE	<b>Type / Bed No</b> : CREDIT / OPD
<b>Doctor Name</b> : Dr.RMO DOCTOR	

**CLINICAL PATHOLOGY**

BAR CD : 2409140096

Parameters	Result Value	Units	Biological Reference
<b>URINE R/M</b>			
<b>PHYSICAL EXAMINATION</b>			
Quantity	30		
Colour	Pale yellow		
APPEARANCE	Slide Turbid		
REACTION (pH)	6.0		
Specific Gravity	1.030		4.6 - 7.5
<b>CHEMICAL EXAMINATION</b>			
Protein	Absent		
Glucose	Present(+)		Absent
Ketone	Absent		Absent
Bile Salts	Absent		Absent
Bile Pigments	Absent		
Occult Blood	Absent		
Nitrite	Absent		
<b>MICROSCOPIC EXAMINATION</b>			
Pus cells	2-3	/hpf	
Epithelial cells	2-3	/hpf	
RBC's	Absent	/hpf	
Casts	Absent		
Crystals	Absent	/hpf	
Bacteria	Absent		
Yeast Cells	Absent		

\*\*\* End Of Report \*\*\*

Verified By  
User : ruksanap  
Print Dt : 14-Sep-2024 12:08 PM

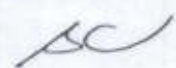
  
Dr. SHOBHA R CHOKSI  
MD, DCP (Pathology)  
PATHOLOGIST

**Surat:**  
**Piplod**  
Beside Big Bazar, Geurav Path,  
Dumas Road, Surat - 395007  
T : +91 0261 4111000  
F : +91 0261 4111001

**Vadodara :**  
**Manjalpur**  
Nr. Shreyas Vidyalaya, Nalini House,  
Manjalpur, Vadodara - 390 011.  
T : +91 265 3300400, 2633200, 2632044  
F : +91 265 2632400

**Vadodara :**  
**Tilak Road**  
Anant Apartment, B/s. Aradhna Cinema,  
Tilak Road, Vadodara - 390 001,  
T : +91 265 2429282, 2429262  
F : +91 265 434073

25.0 mm/s  
10.0 mm/mV  
100hz

BRUCE  
Total Exercise time: 9:12  
Max HR: 180bpm 98% of max predicted 183bpm  
Max BP: 130/80  
Maximum workload: 10.4METS

37 years  
Caucasian  
Male

Vishal, Patel  
ID: 000003880  
Vist:  
14-Sep-2024  
13:36:38

Referred by:  
Test ind:

Phase Name	Stage Name	Time in Stage	Speed (mph)	Grade (%)	Workload (METS)	HR (bpm)	BP (mmHg)	RPP (x100)
PRETEST	SUPINE	3:32	0.6	0.0	1.4	114	130/80	148
EXERCISE	STAGE 1	3:00	1.7	10.0	4.6	140	130/80	182
	STAGE 2	3:00	2.5	12.0	7.0	156	130/80	203
	STAGE 3	3:00	3.4	14.0	10.1	175	130/80	225
	STAGE 4	0:12	4.2	16.0	10.4	180	130/80	254
RECOVERY	RECOVERY	4:02	0.0	0.0	1.0	126	125/79	158

Technician:

Unconfirmed

MAC55 010B

12 LEAD REPORT

Visnall, Patel  
ID: 000003880  
Visit:  
14-Sep-2024  
13:39:48

BRUCE  
\*\* \*mph  
\*\* \*%  
108bpm  
BP: 130/80  
PRETEST  
SUPINE  
3:10

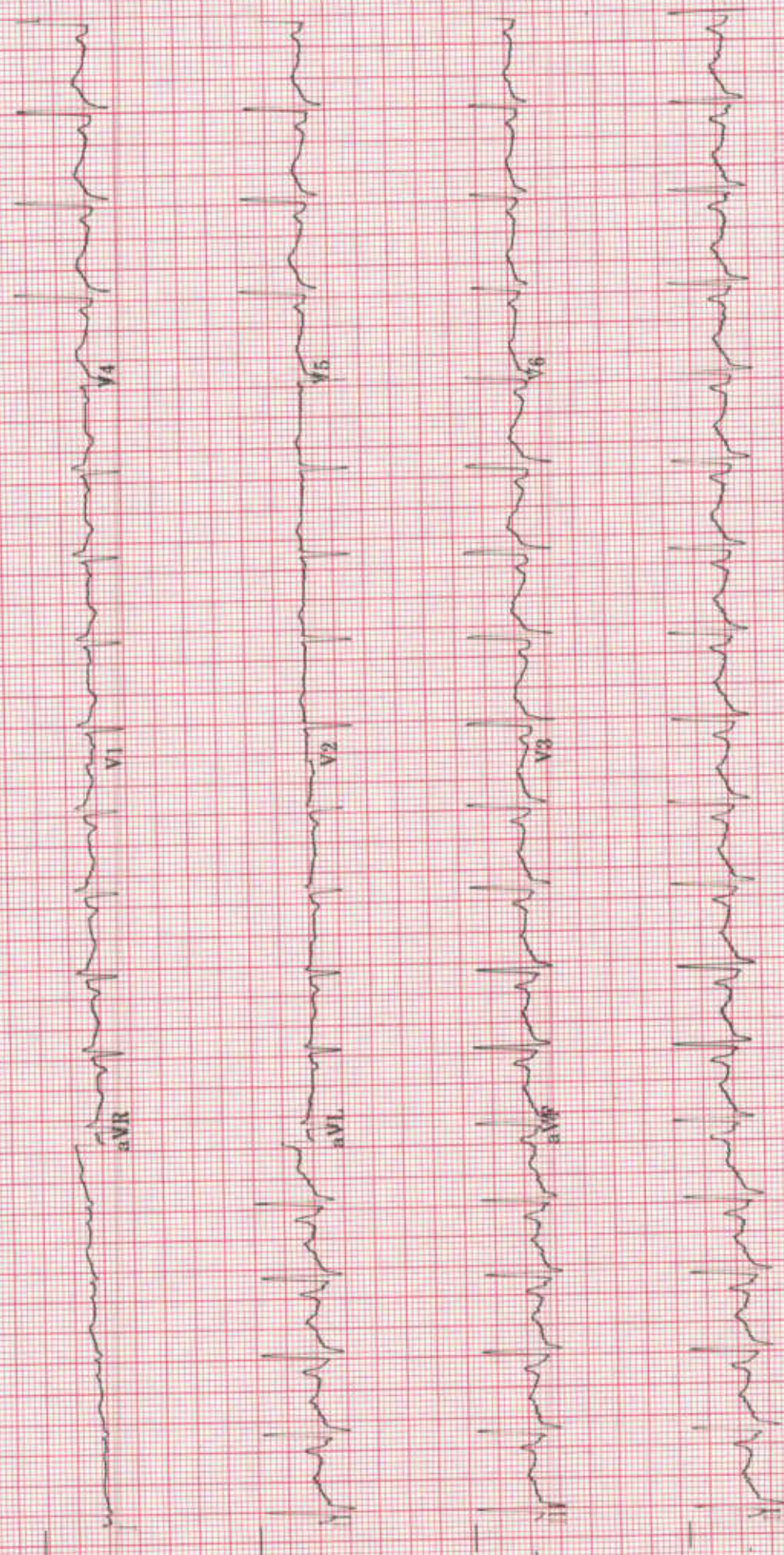

40 Hz 25.0 mm/s 10.0 mm/mV A-H-S-50Hz HR 46 4 by 2.5s + 1 rhythm ld MAC55 010B

LINKED MEDIANS REPORT

Visual, Patel

ID: 000003880  
Visit:  
14-Sep-2024  
13:43:10

BRUCE  
1.7mph  
10.0%

EXERCISE  
STAGE 1  
3:00

140bpm  
BP: 130/80

Lead  
ST(mm)  
Slope(mV/s)

ST @ 10mm/mV  
80ms postJ

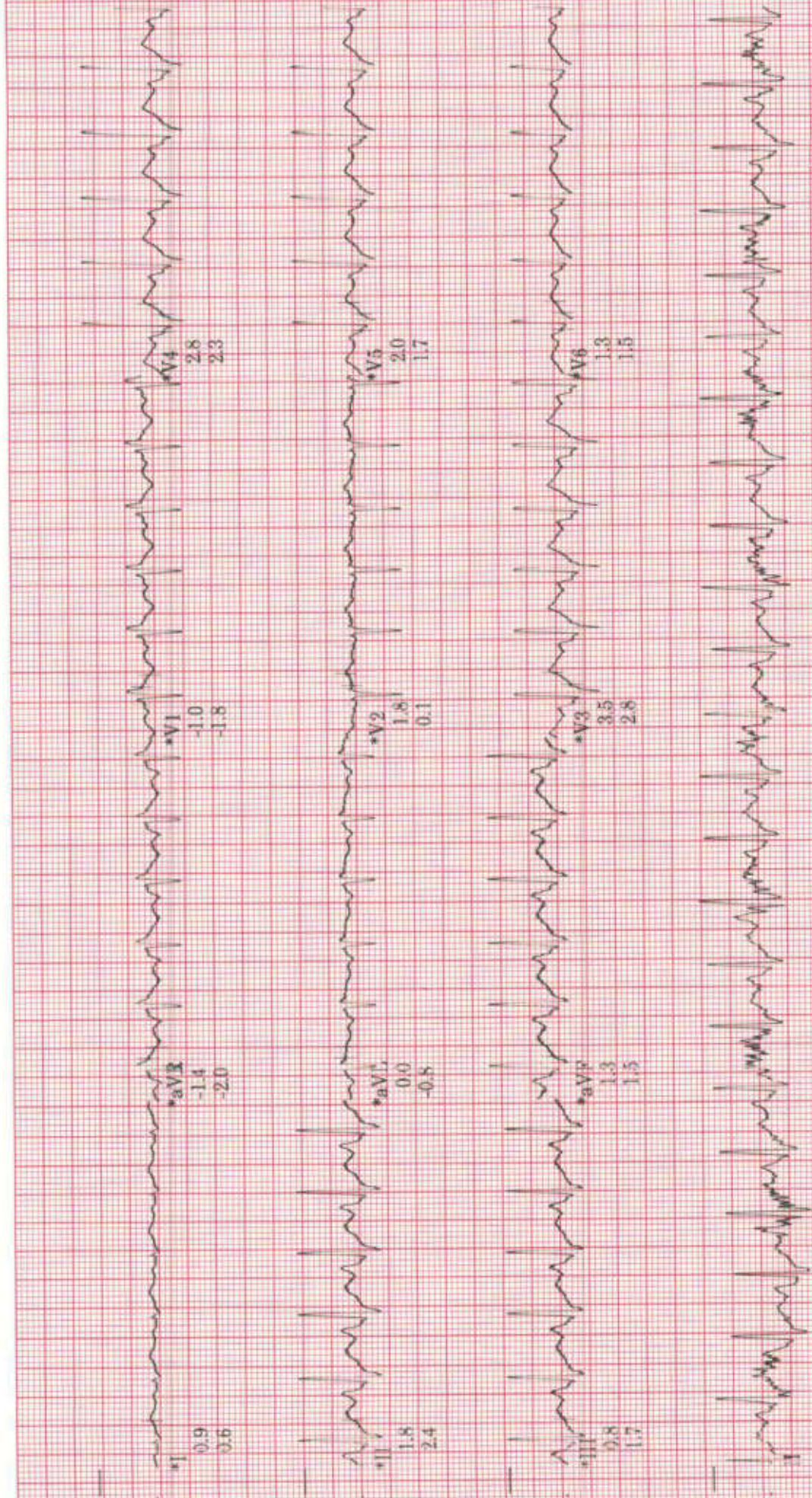

Raw Rhythm 25.0 mm/s 10.0 mm/mV A-H-S-50Hz HR 46  
 \* Computer Synthesized Rhythm MAC55-010B II

ID: 000003880  
Visit:  
14-Sep-2024  
13:46:10

BRUCE  
2.5mph  
12.0%

EXERCISE  
STAGE 2  
6:00

156bpm  
BP: 130/80

ST @ 10mm/mV  
80ms postJ

Lead  
ST(mm)  
Slope(mV/s)

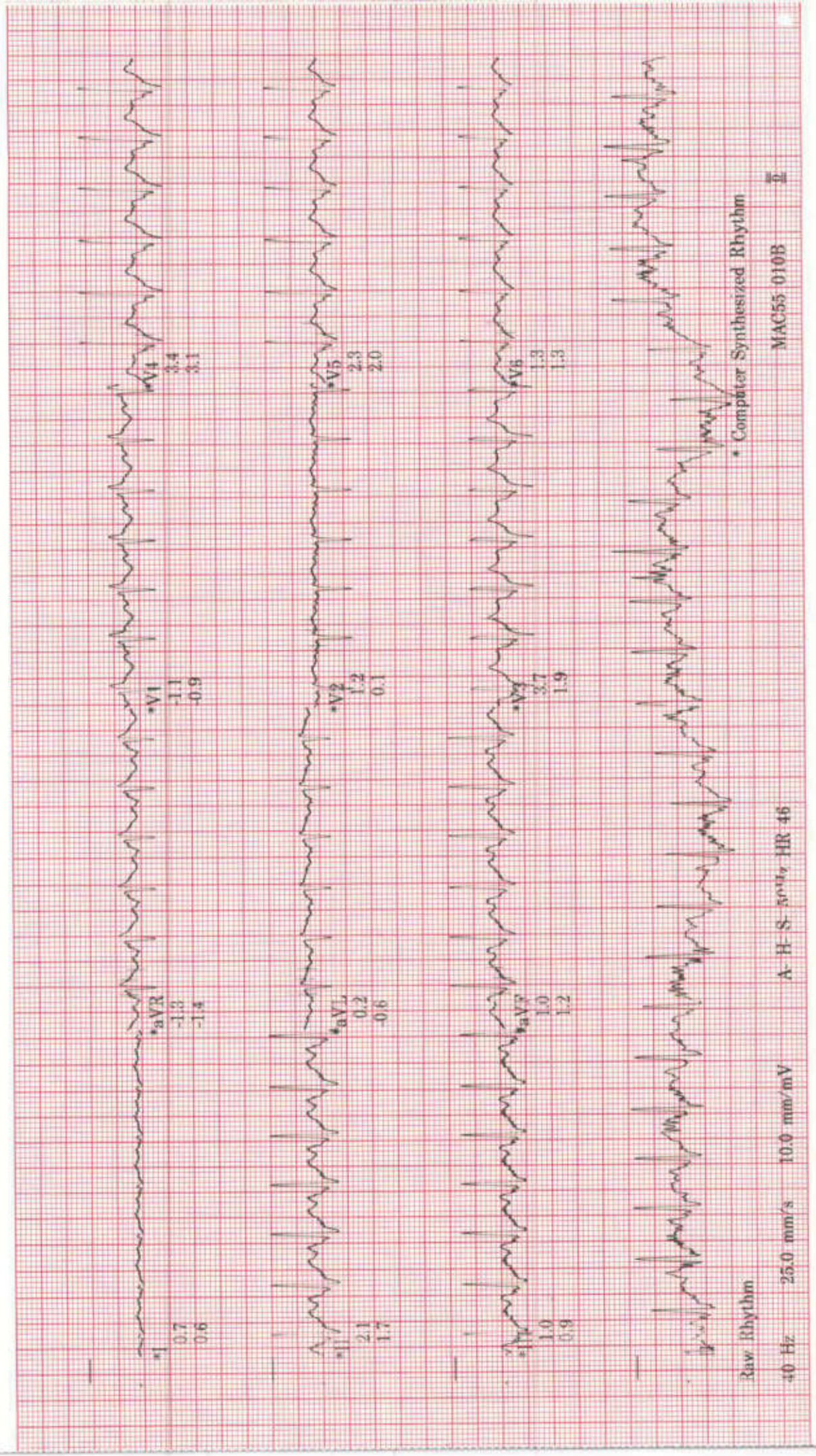

Raw Rhythm

40 Hz 25.0 mm/s 10.0 mm/mV A-H-S 3014g HR 46

Computer Synthesized Rhythm  
MAC55 010B

Viscail, Patel

ID: 000003880

Visit:

14-Sep-2024

13:49:10

BRUCE

3.4mph

14.0%

EXERCISE

STAGE 3

9:00

175bpm

BP: 130/80

ST @ 10mm/mV

80ms post-J

Lead  
ST(mm)  
Slope(mV/s)

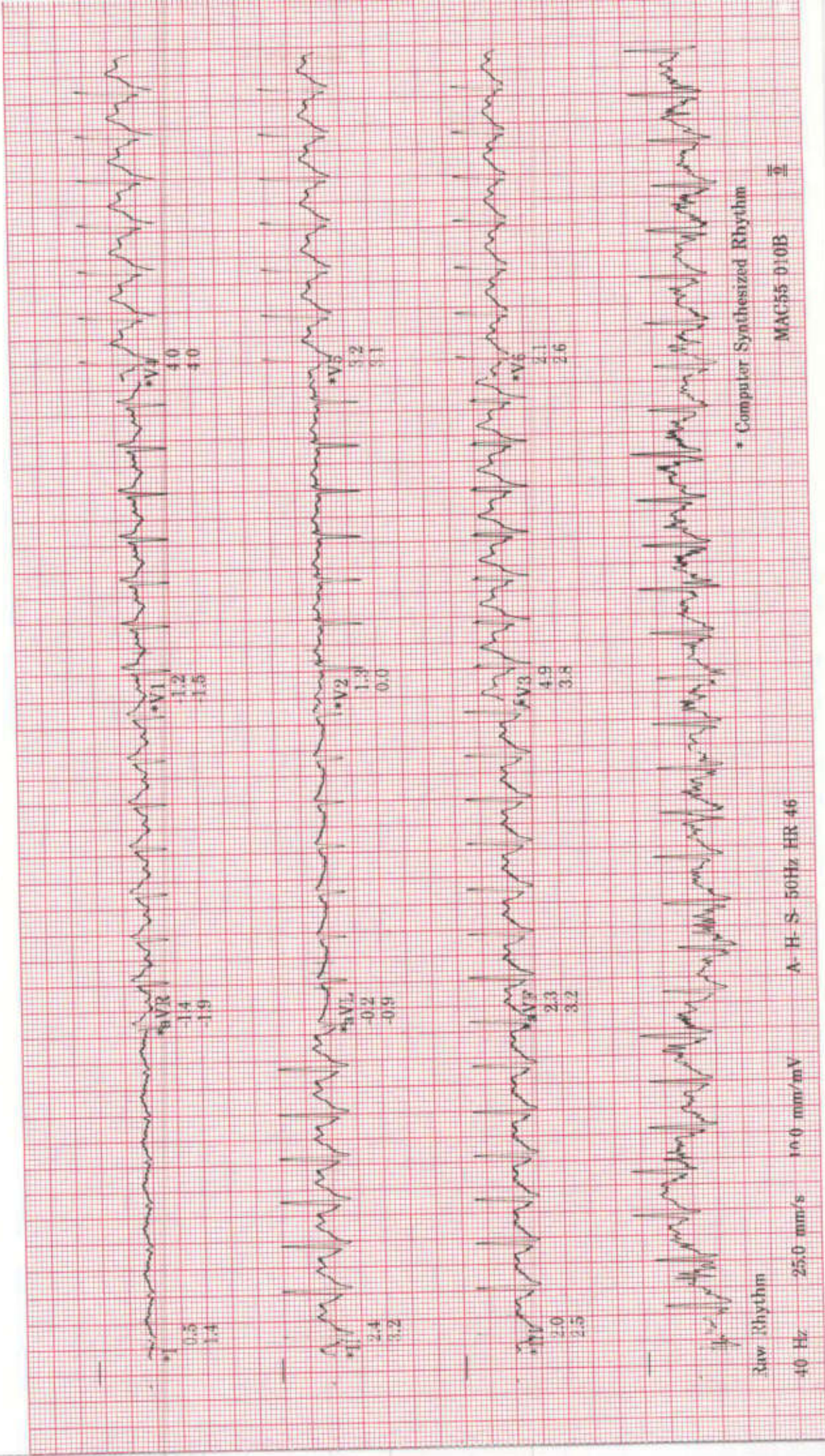

\* Computer Synthesized Rhythm

A-H-S-50Hz HR 46

Raw Rhythm  
40 Hz 25.0 mm/s 10.0 mm/mV

MAC55 010B

2



LINKED MEDICINS REPORT

Visual, Patel

ID: 000003880  
 Visit:  
 14-Sep-2024  
 13:49:22  
 BRUCE  
 EXERCISE STAGE 4  
 9:12  
 180bpm  
 BP: 130/80  
 ST @ 10mm/mV  
 80ms post<sub>d</sub>

Lead  
 ST(mm)  
 Slope(mV/s)

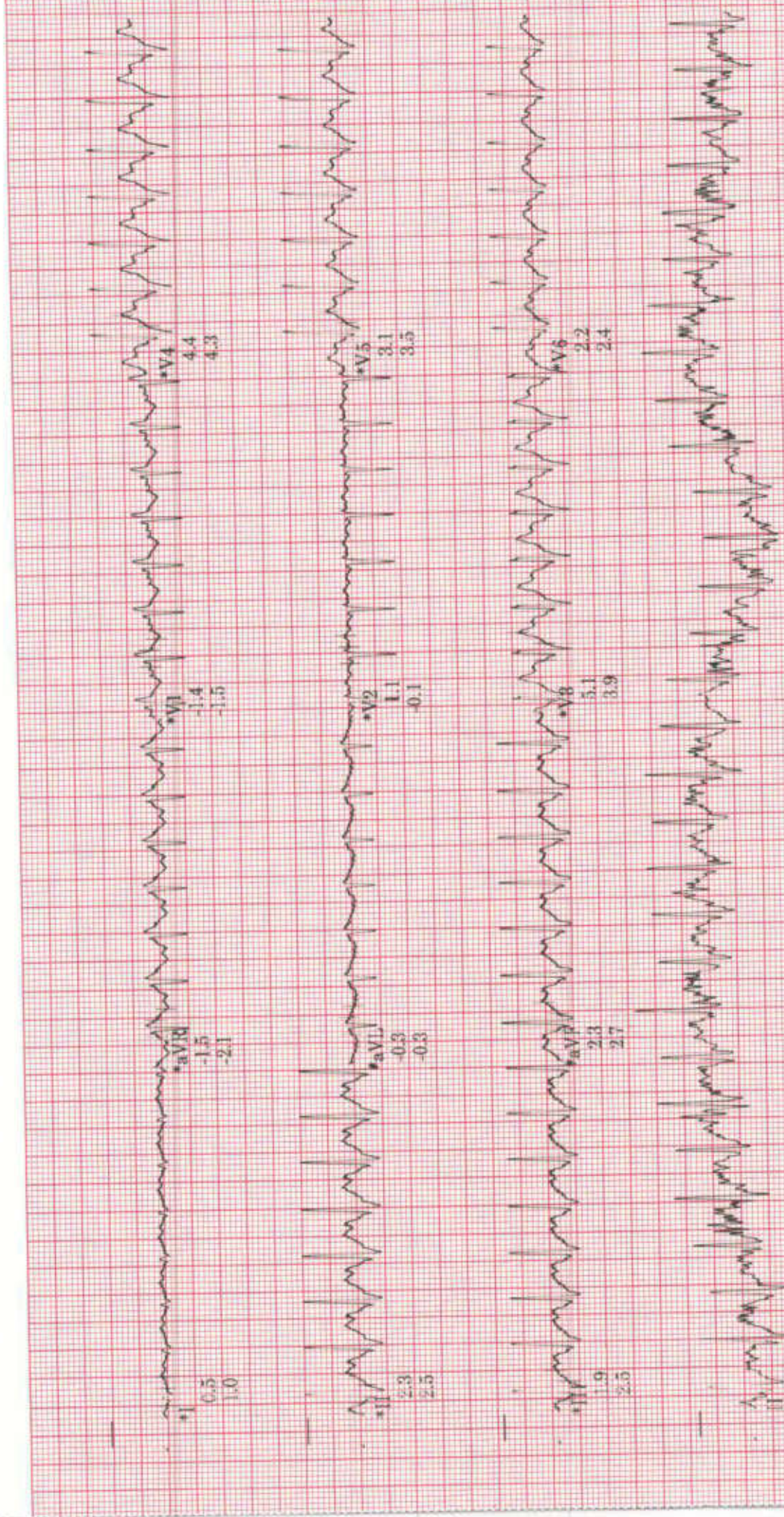

Raw Rhythm 40 Hz 25.0 mm/s 10.0 mm/mV A-H-S 50Hz HR 46  
 Computer Synthesized Rhythm MAC55 010B 5

ID: 000003880

Visit:

14-Sep-2024  
13:51:22

RECOVERY  
RECOVERY  
2:00

141bpm  
BP: 130/80

ST @ 10mm/mV  
80ms postJ

BRUCE  
\*\* \*mph  
\*\* \*%

Lead  
ST(mm)  
Slope(mV/s)

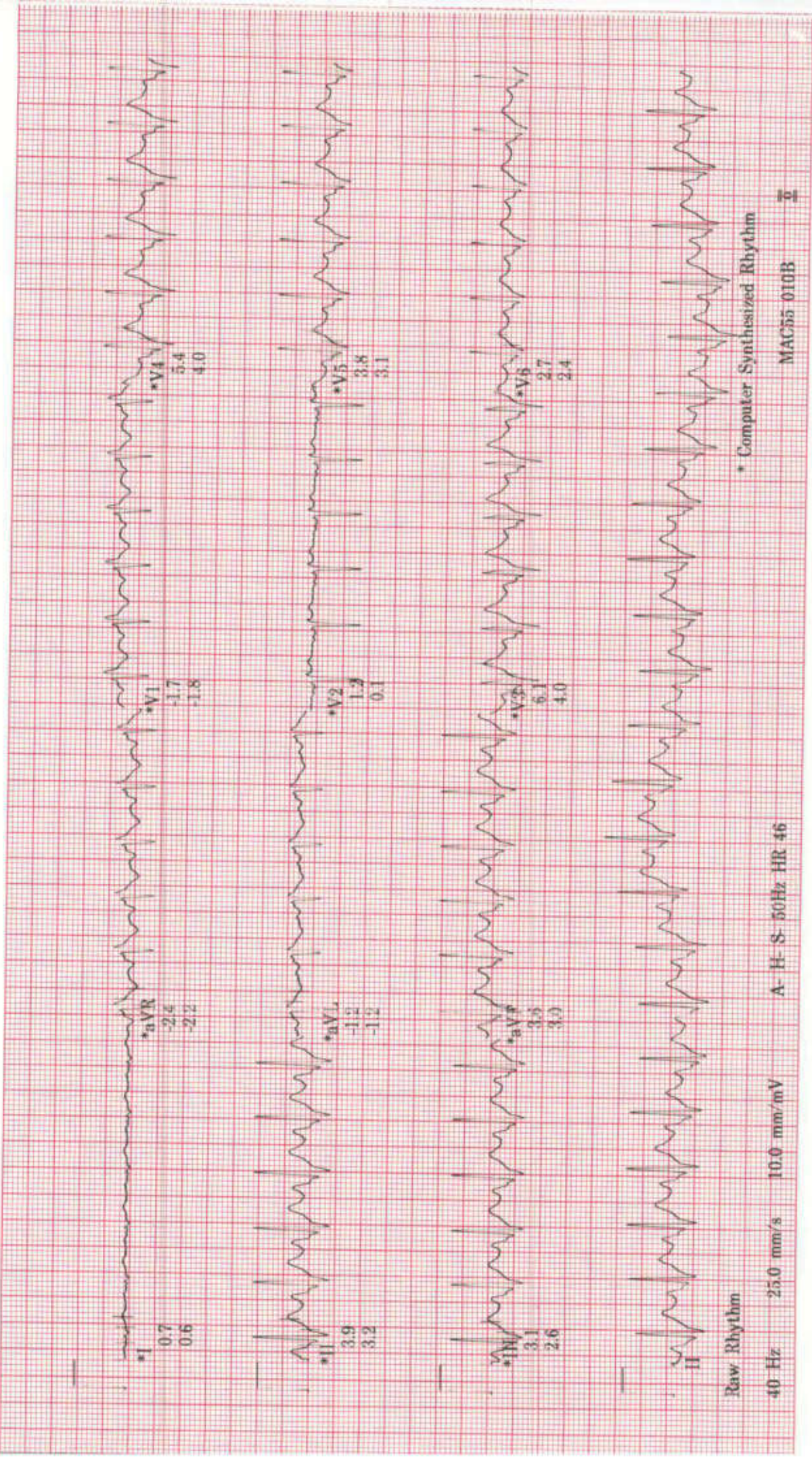

Raw Rhythm

40 Hz 25.0 mm/s 10.0 mm/mV

A-H-S-50Hz HR 46

\* Computer Synthesized Rhythm

MAC55 010B

5

ID: 000003880

Visit:

14-Sep-2024

13:53:22

125bpm

BP: 125/79

ST @ 10mm/mV  
80ms postJ

RECOVERY  
RECOVERY

4:00

BRUCE

\*\*\*mph

\*\*\*%

Lead  
ST(mm)  
Slope(mV/s)

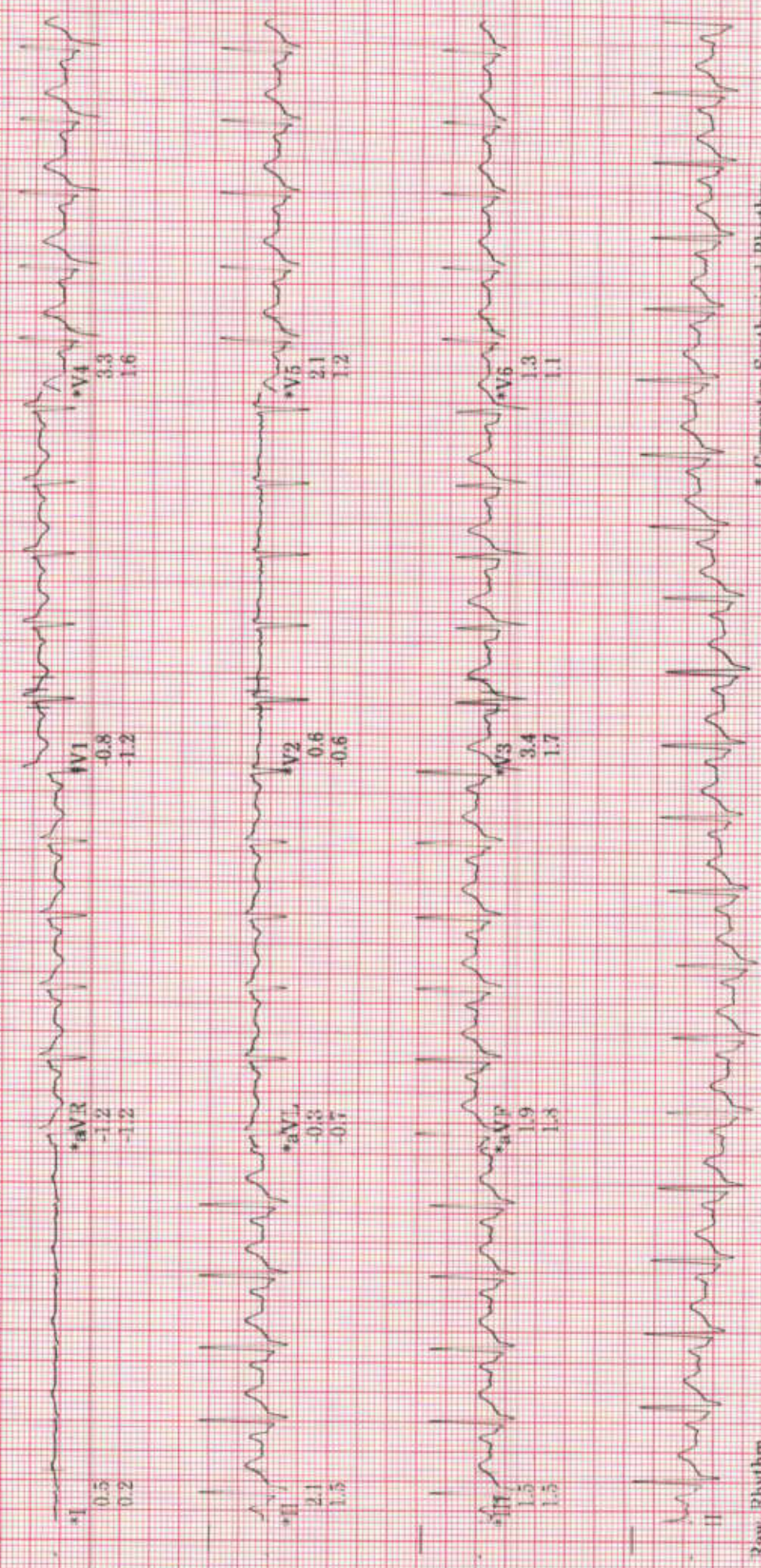

Raw Rhythm

40 Hz 25.0 mm/s 10.0 mm/mV

A-H-S-50Hz HR 46

\* Computer Synthesized Rhythm

MAC55 010B

II

25.0 mm/s  
10.0 mm/mV  
100hz

BRUCE  
Total Exercise time: 9:12  
Max HR: 180bpm 98% of max predicted 183bpm  
Max EP: 130/80  
Reason for Termination: 10.4METS  
Comments:

ID: 000003880  
V51L  
14-Sep-2024  
13:36:38

37years  
Caucasian  
Male  
Referred by:  
Test ind:



Lead  
ST(mm)  
Slope(mV/s)

MAC55 010B

Unconfirmed

Technician:

ID: 000003880

Visit:

14-Sep-2024

13:36:38

37years

Caucasian

Male

Referred by:

Test ind:

BRUCE

Total Exercise time: 9:12

Max HR: 180bpm 98% of max predicted 183bpm

Max BP: 130/80

Reason for Termination: 10.4METS

Comments:

25.0 mm/s  
10.0 mm/mV  
100hz

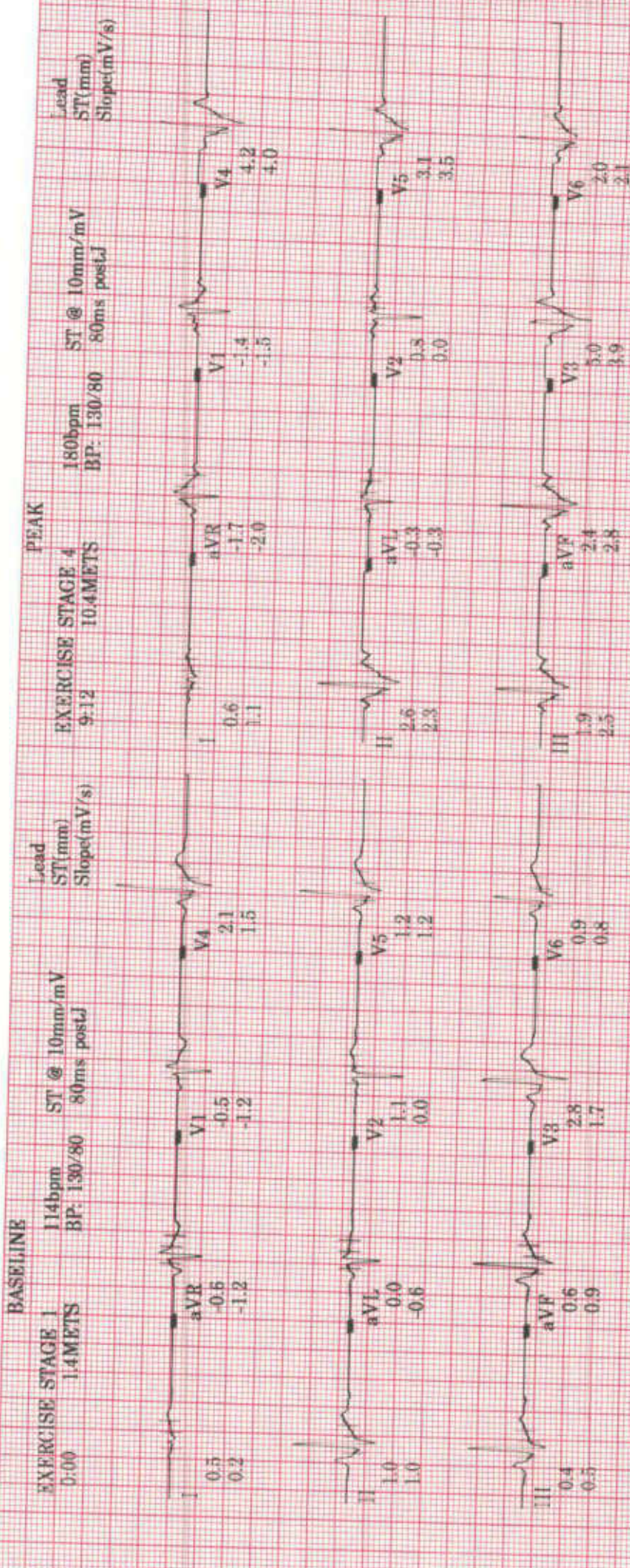

Technician:

Unconfirmed

NAC55 010B

ID: 000003880

14-Sep-2024  
13:36:38

PRETST  
SUPINE  
3:11  
108bpm  
BP: 130/80  
1.0METS

EXERCISE  
STAGE 1  
0:00  
114bpm  
BP: 130/80  
1.4METS

EXERCISE  
STAGE 1  
1:00  
139bpm  
BP: 130/80  
3.0METS

EXERCISE  
STAGE 1  
2:00  
144bpm  
BP: 130/80  
4.6METS

EXERCISE  
STAGE 1  
3:00  
140bpm  
BP: 130/80  
4.6METS

EXERCISE  
STAGE 2  
4:00  
150bpm  
BP: 130/80  
5.8METS

EXERCISE  
STAGE 2  
5:00  
148bpm  
BP: 130/80  
7.0METS

BASELINE

BRUCE

ST @ 10mm/mV  
x0ms postL  
25.0 mm/s  
10.0 mm/mV  
100hz

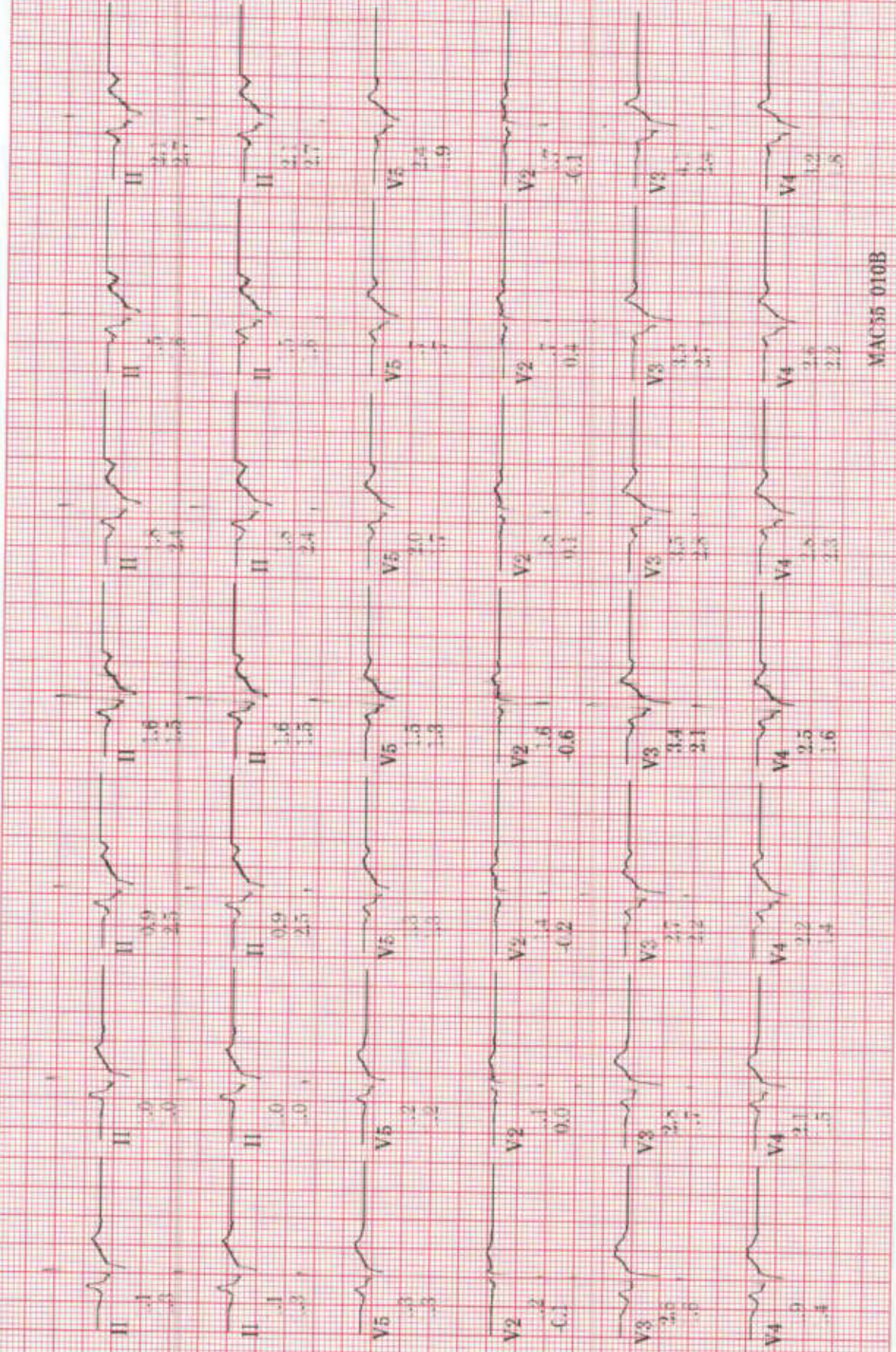

Lead  
ST(mm)  
Slope(mV/s)

MAC55 010B

Vishal, Patel  
ID: 000003880

14-Sep-2024  
13:36:38

EXERCISE STAGE 2  
6:00  
156bpm  
BP: 130/80  
7.0METS

EXERCISE STAGE 3  
8:00  
172bpm  
BP: 130/80  
10.1METS

EXERCISE STAGE 3  
9:00  
175bpm  
BP: 130/80  
10.1METS

EXERCISE STAGE 4  
9:12  
180bpm  
BP: 130/80  
10.4METS

RECOVERY  
1:00  
157bpm  
BP: 130/80  
5.7METS

RECOVERY  
2:00  
141bpm  
BP: 130/80  
1.0METS

PEAK

BRUCE

ST @ 10mm/mV  
80ms postLJ  
25.0 mm/s  
10.0 mm/mV  
100hz

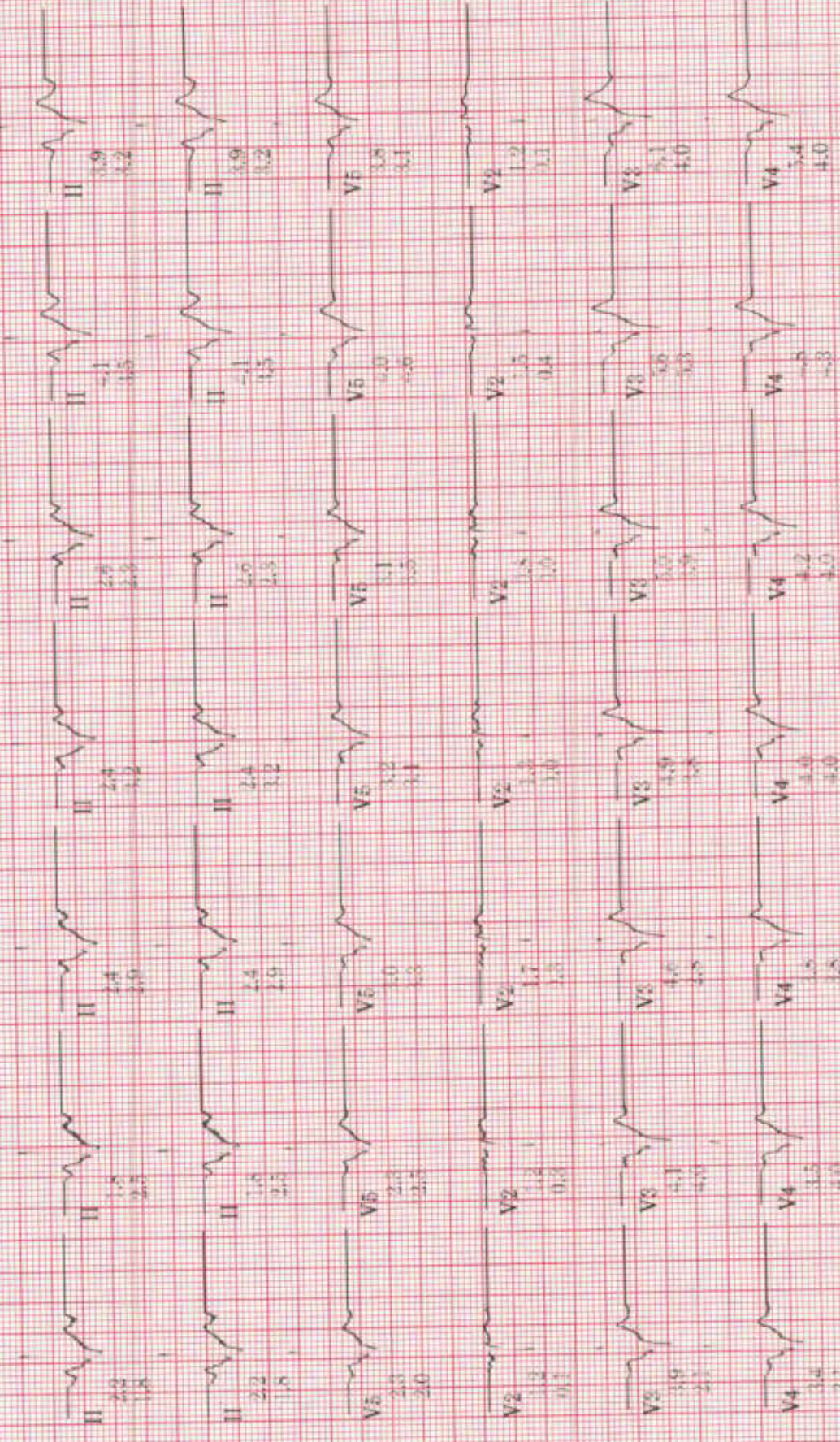

Lead  
ST(mm)  
Slope(mV/s)

MAC55 010B

14-Sep-2024  
13:36:38

BRUCE

ST @ 10mm/mV 40  
80ms postJ  
EXERCISE

PVC's/m

Heart Rate (bpm)

BP (mm Hg)

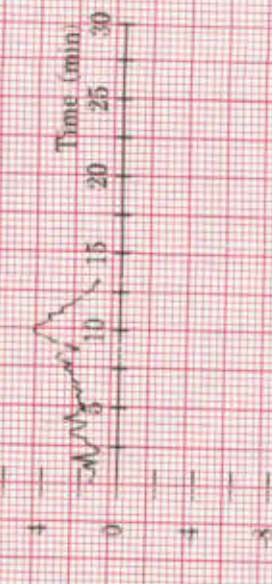
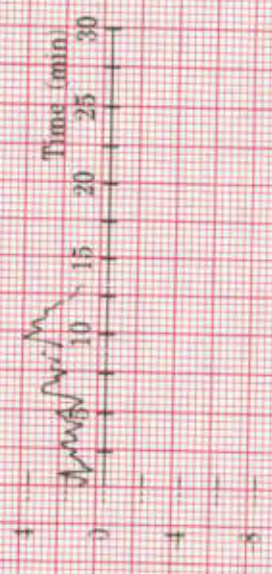
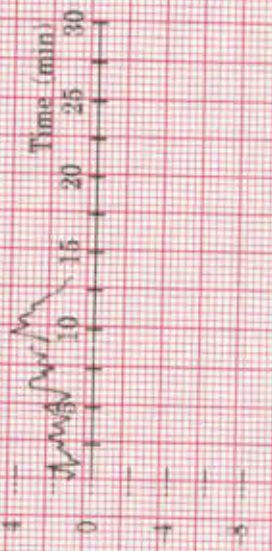
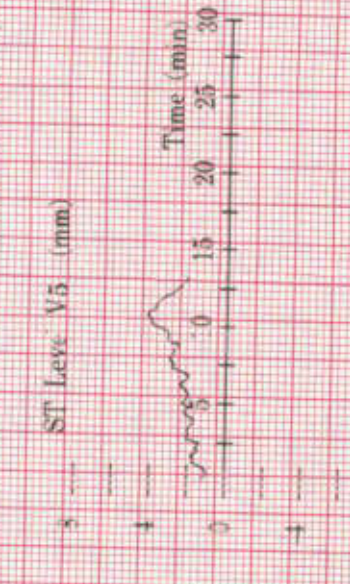
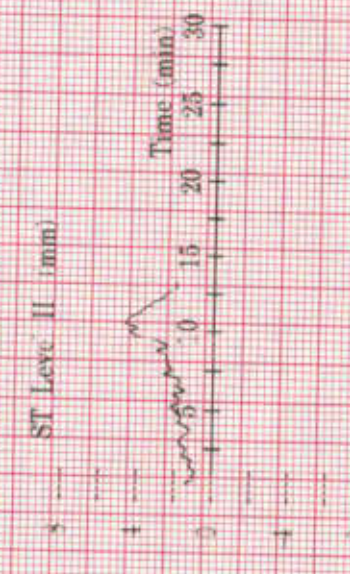
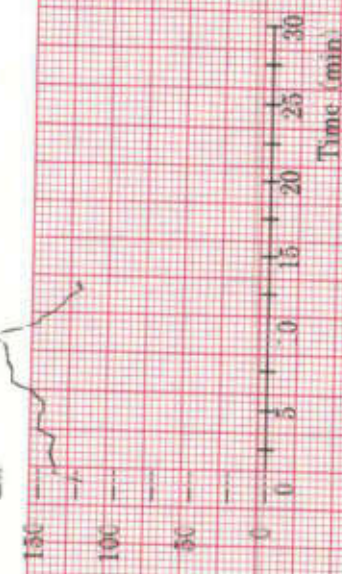
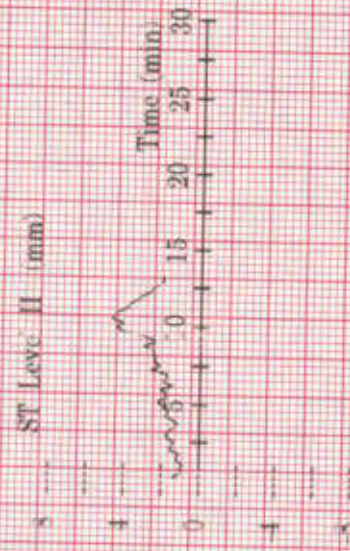
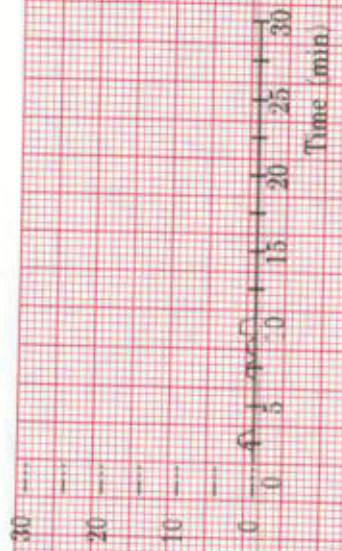



DOB:  
yr, MALE

Vishal Patel

371M

Vent rate: 97 BPM  
PR int: 127 ms  
QRS dur: 98 ms  
QT/QTc: 333/388 ms  
P-R-T axes: 76 87 73

POSSIBLE RIGHT VENTRICULAR CONDUCTION DELAY  
BORDERLINE ECG  
INTERPRETATION BASED ON A DEFAULT AGE OF 40 YEARS  
Reviewed by -----

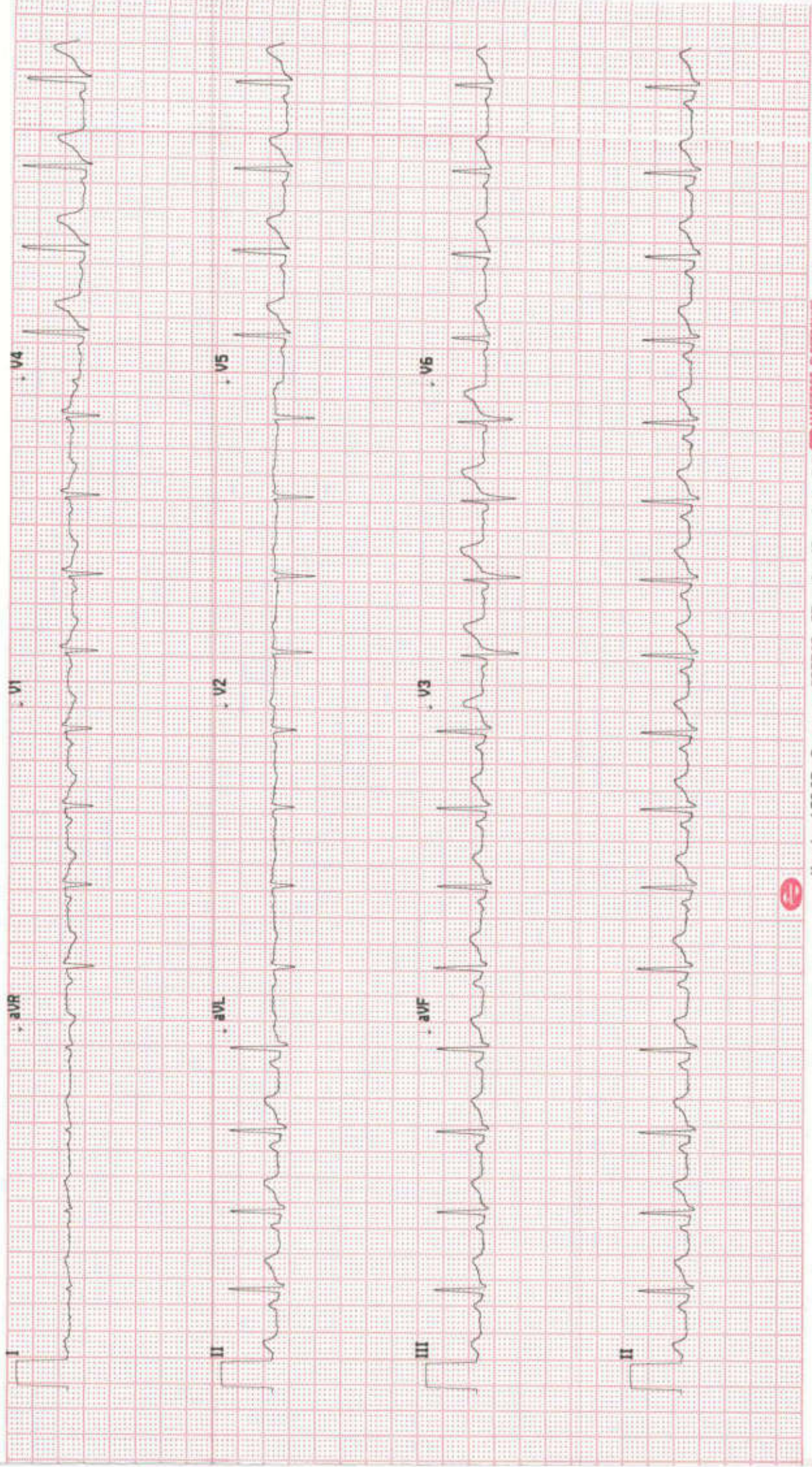



UMR NO / IP No : SHS0003880 / NA  
Name : Mr. VISHAL D PATEL  
Age / Gender : 37Y(s) / Male  
Specimen Type : Fluoride Plasma  
Doctor Name : Dr.RMO DOCTOR

Bill Date : 14-Sep-2024 09:28 AM  
Sample Date : 14-Sep-2024 10:01 AM  
Reporting Date : 14-Sep-2024 01:11 PM  
Type / Bed No : CREDIT / OPD

BAR CD : 2409140121

### BIOCHEMISTRY

Parameters	Result Value	Units	Biological Reference
PPBS			
Post Prandial Blood Sugar ( Glucose oxidase- peroxidase )	340	mg/dl	

For Diagnosis : Normal < 200mg/dl ;  
Diabetes >= 200 mg/dl; For treatment  
normal is : < 180 mg/dl.

\*\*\* End Of Report \*\*\*

Verified By  
User : ruksanap  
Print Dt : 14-Sep-2024 01:11 PM

  
Dr. SHOBHA R CHOKSI  
MD, DCP (Pathology)  
PATHOLOGIST

**Surat:**  
**Piplod**  
Beside Big Bazar, Gaurav Path,  
Dumas Road, Surat - 395007  
T : + 91 0261 4111000  
F : + 91 0261 4111001

**Vadodara :**  
**Manjalpur**  
Nr. Shreyas Vidyalaya, Nalini House,  
Manjalpur, Vadodara - 390 011.  
T : +91 265 3300400, 2633200, 2632044  
F : +91 265 2632400

**Vadodara :**  
**Tilak Road**  
Anant Apartment, B/s. Aradhna Cinema,  
Tilak Road, Vadodara - 390 001.  
T : +91 265 2429282, 2429262  
F : +91 265 434073