



GPS Map Camera



Jodhpur, Rajasthan, India

72M8+GHP, Eidgah Rd, Jalori Bari, Sardarpura,

Jodhpur, Rajasthan 342003, India

Lat 26.283776°

Long 73.016543°

10/09/22 11:10 AM

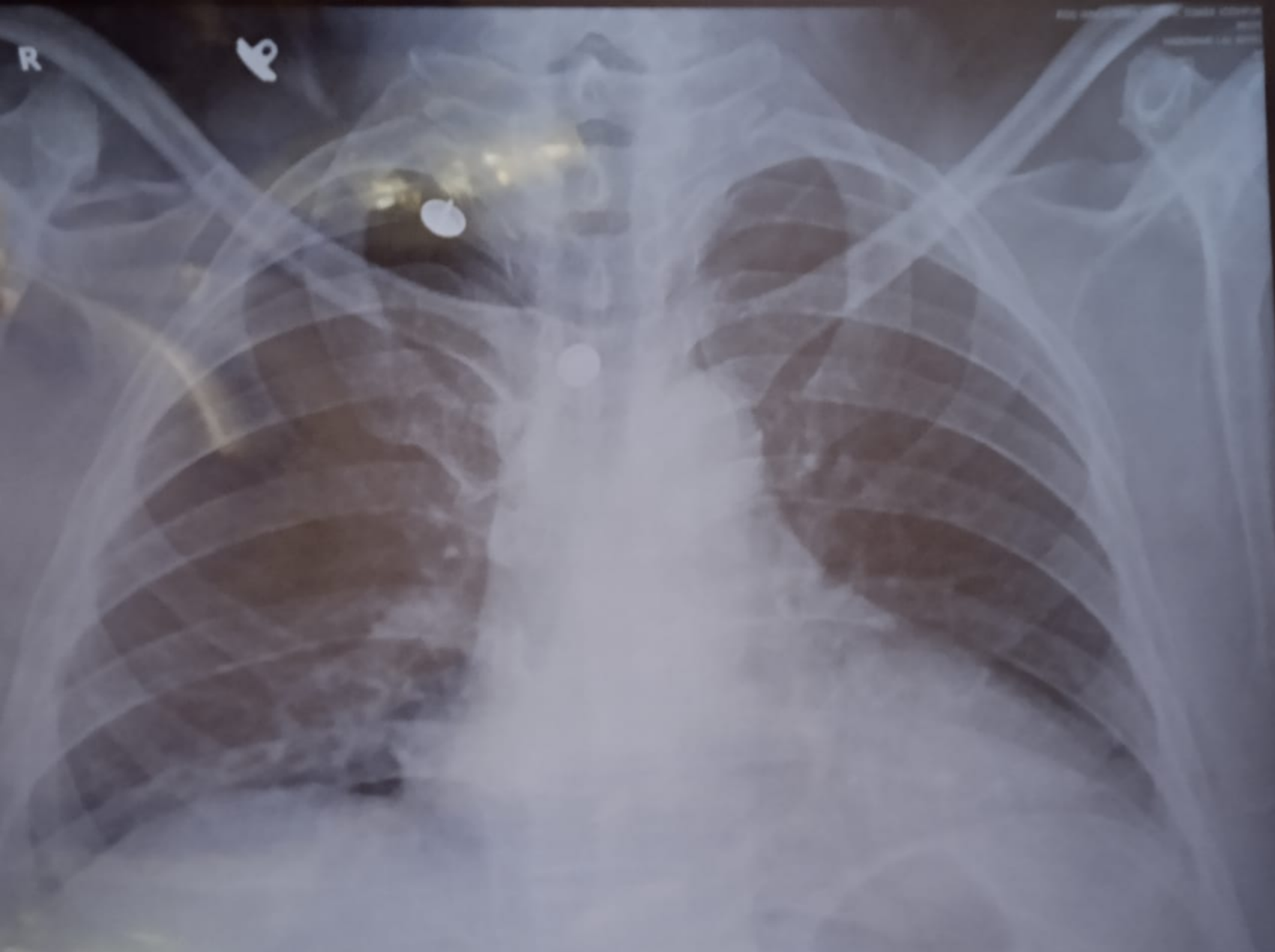

Protocol : BRUCE

Objective :



Stage	StageTime (Min:Sec)	PhaseTime (Min:Sec)	Speed (mph)	Grade (%)	METS	H.R. (bpm)	B.P. (mmHg)	R.P.P. x100	PVC	Comments
Supine					1.0	67	120/80	80	-	
Standing					1.0	64	120/80	76	-	
HV					1.0	64	120/80	76	-	
ExStart					1.0	68	120/80	81	-	
Stage 1	3:00	3:01	1.7	10.0	4.7	114	120/80	136	7	
Stage 2	3:00	6:01	2.5	12.0	7.1	155	126/84	195	2	
PeakEx	0:04	6:05	3.4	14.0	7.2	160	130/88	208	2	
Recovery	1:00		1.1	0.0	1.2	132	130/88	171	2	
Recovery	2:00		1.1	0.0	1.0	114	130/88	148	6	
Recovery	3:00		1.1	0.0	1.0	102	128/88	130	4	
Recovery	4:00		1.1	0.0	1.0	102	126/84	128	4	
Recovery	5:00		1.1	0.0	1.0	103	122/82	125	7	
Recovery	5:02		1.1	0.0	1.0	101	122/82	123		

Medication :

History :

Test End Reason : Test Complete

Findings :

The patient exercised according to BRUCE for 6:5, achieving a work level of Max METS:7.2. Resting heart rate initially 67 bpm, rose to a max. heart rate of 160 bpm which represents 92% of maximum age predicted heart rate. Resting blood pressure 120/80 mmhg, rose to a maximum blood pressure of 130/88 mmhg. The exercise stress test was stopped due to Test Complete

Parameters :

Exercise Time : 6:05 minutes

Max HR attained : 160 bpm 92% of Max Predictable HR 174

Max BP : 130/88(mmHg)

Workload attained : 7.2 (Fair Effort Tolerance)

No significant ST segment changes noted during exercise or recovery.

No Angina/Arrhythmia/S3/murmur

Final Impression : Test is negative for inducible ischaemia.

Max HR Depression: 3:51

Dr. Nand Kishore Chhangari
MD-Physician & Cardiologist
JODHPUR
RMC No.-2087

Nand Kishore
Chhangari

Nand Kishore
Chhangari

S R DIAGNOSTIC

JODHPUR :-0291-2755553

202113/HARDWARI LAL

46 Yrs/Male

70 Kg/161 Cms

Date: 10-Sep-2022 11:37:11 AM

12 Lead + Comparison

HR: 67 bpm
METs: 1.0
BP: 120/80

MPHR: 38% of 174
Speed: 0.0 mph
Grade: 0.0%

Raw ECG
BRUCE
(1.0-100)Hz

Ex Time 00:32
BLC : On
Notch : On

Supine
10.0 mm/mV
25 mm/Sec.

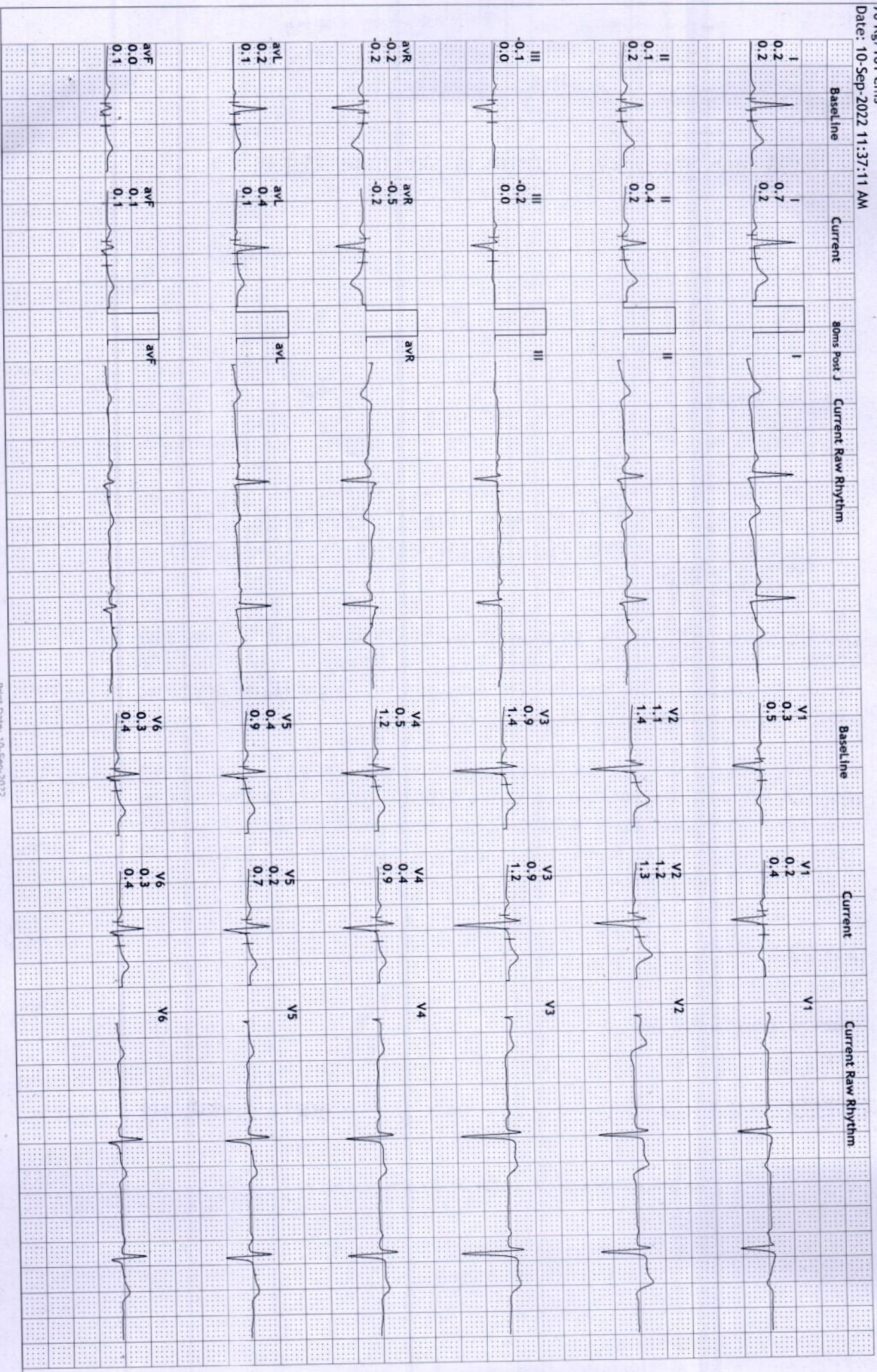

S R DIAGNOSTIC

JODHPUR :- 0291-2755553

202113/HARDWARI LAL

46 Yrs/Male

70 Kg/161 Cms

Date: 10-Sep-2022 11:37:11 AM

HR: 64 bpm
METS: 1.0
BP: 120/80

MPPR: 36% of 174
Speed: 0.0 mph
Grade: 0.0%

Raw ECG
BRUCE
(1.0-100)Hz

Ex Time 00:39
BLC :On
Notch :On

Standing
10.0 mm/mV
25 mm/Sec.

12 Lead + Comparison

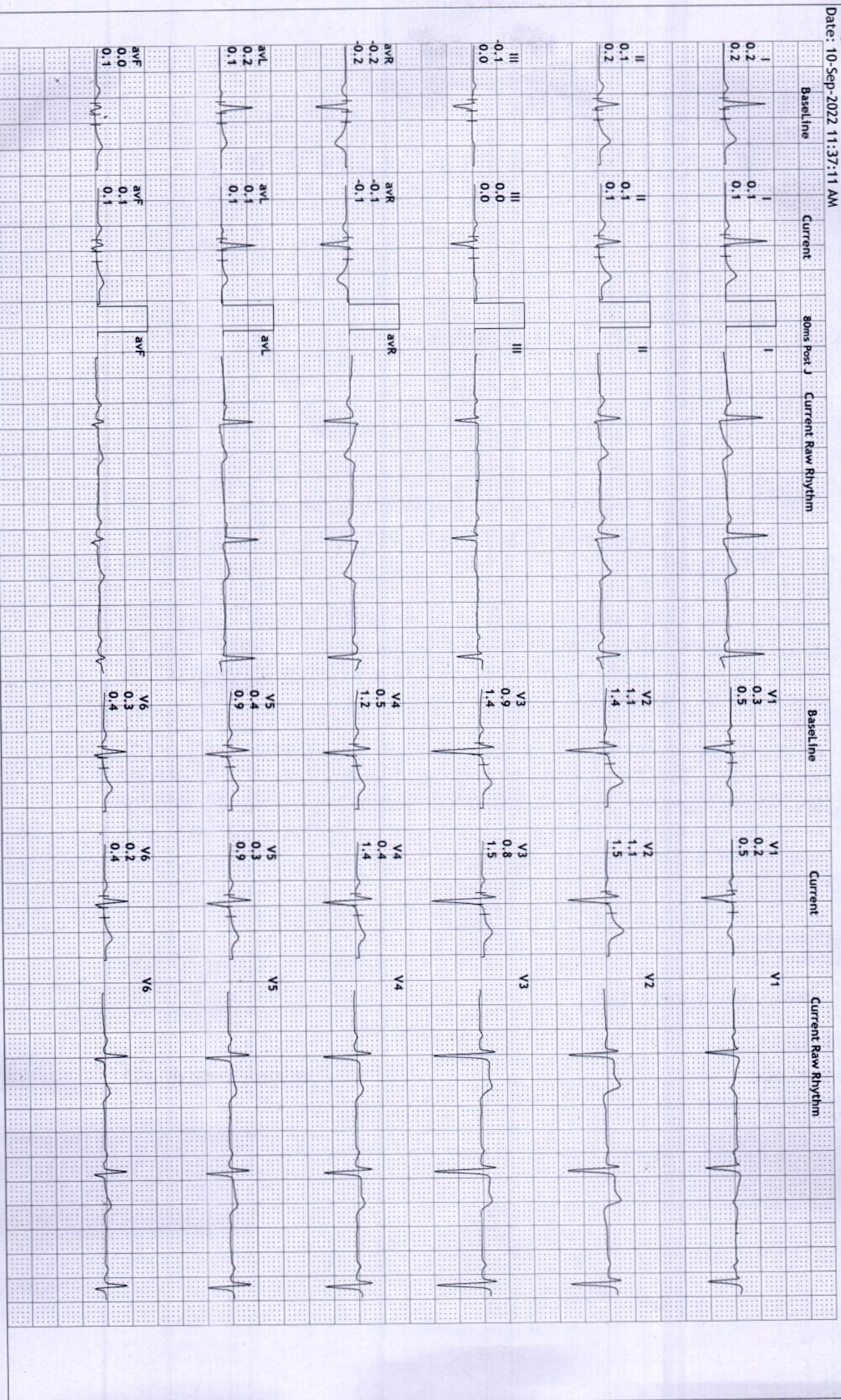

S R DIAGNOSTIC
JODHPUR :-0291-2755553

202113/HARDVARI LAL
 46 Yrs/Male
 70 Kg/161 Cms
 Date: 10-Sep-2022 11:37:11 AM

HR: 64 bpm
 METS: 1.0
 BP: 120/80

MPHR:36% of 174
 Speed: 0.0 mph
 Grade: 0.0%

Raw ECG
 BRUCE
 (1.0-100)Hz

Ex Time 00:47
 BLC :On
 Notch :On

HV
 10.0 mm/mV
 25 mm/Sec.

12 Lead + Comparison

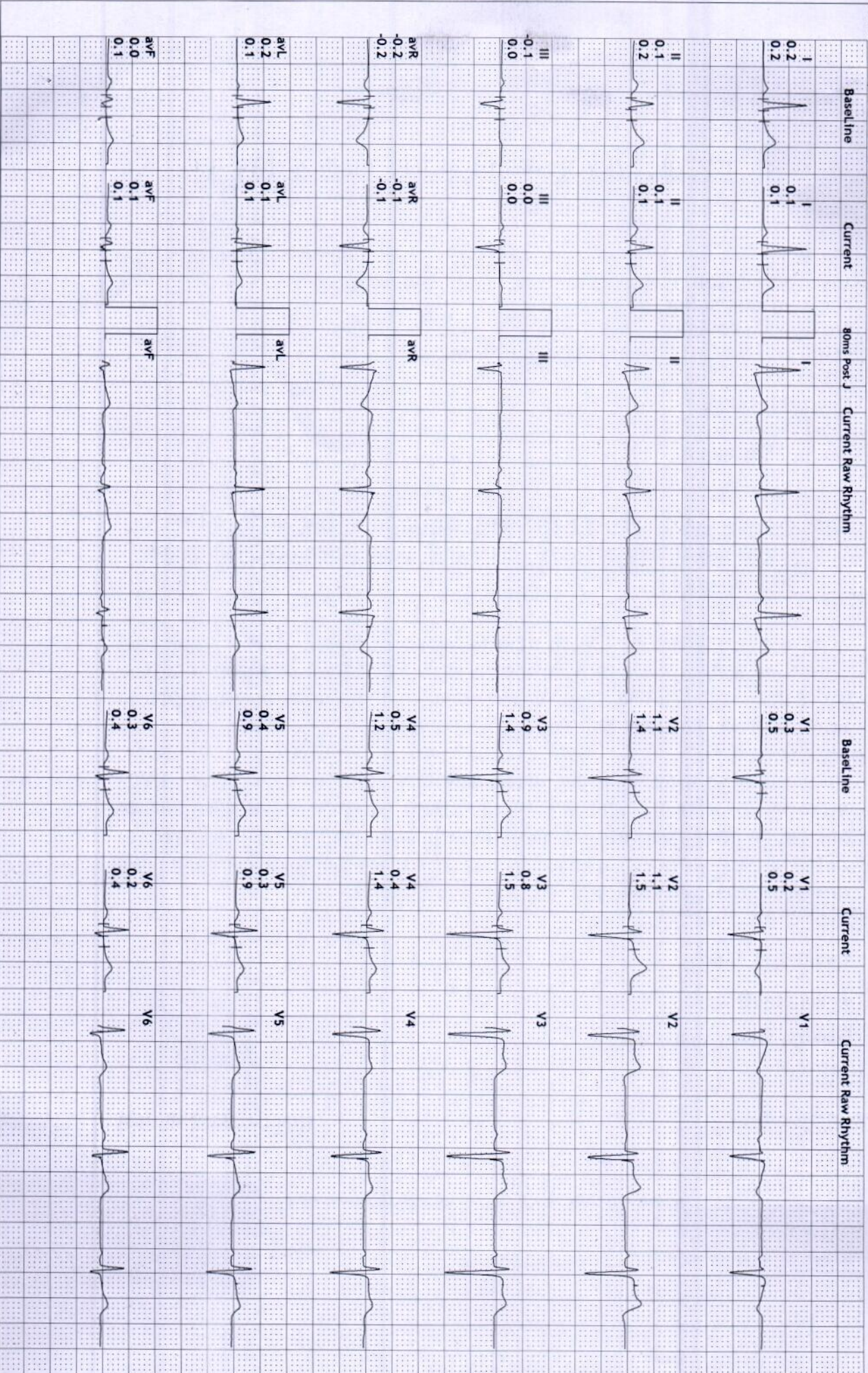

S R DIAGNOSTIC

JODHPUR :-0291-2755553

202113/HARDWARI LAL

46 Yrs/Male

70 Kg/161 Cms

Date: 10-Sep-2022 11:37:11 AM

HR: 68 bpm
 METS: 1.0
 BP: 120/80

MPHR: 39% of 174
 Speed: 0.0 mph
 Grade: 0.0%

Raw ECG
 BRUCE
 (1.0-100)Hz

Ex Time 00:59
 BLC : On
 Notch : On

ExStart
 10.0 mm/mV
 25 mm/Sec.

12 Lead + Comparison

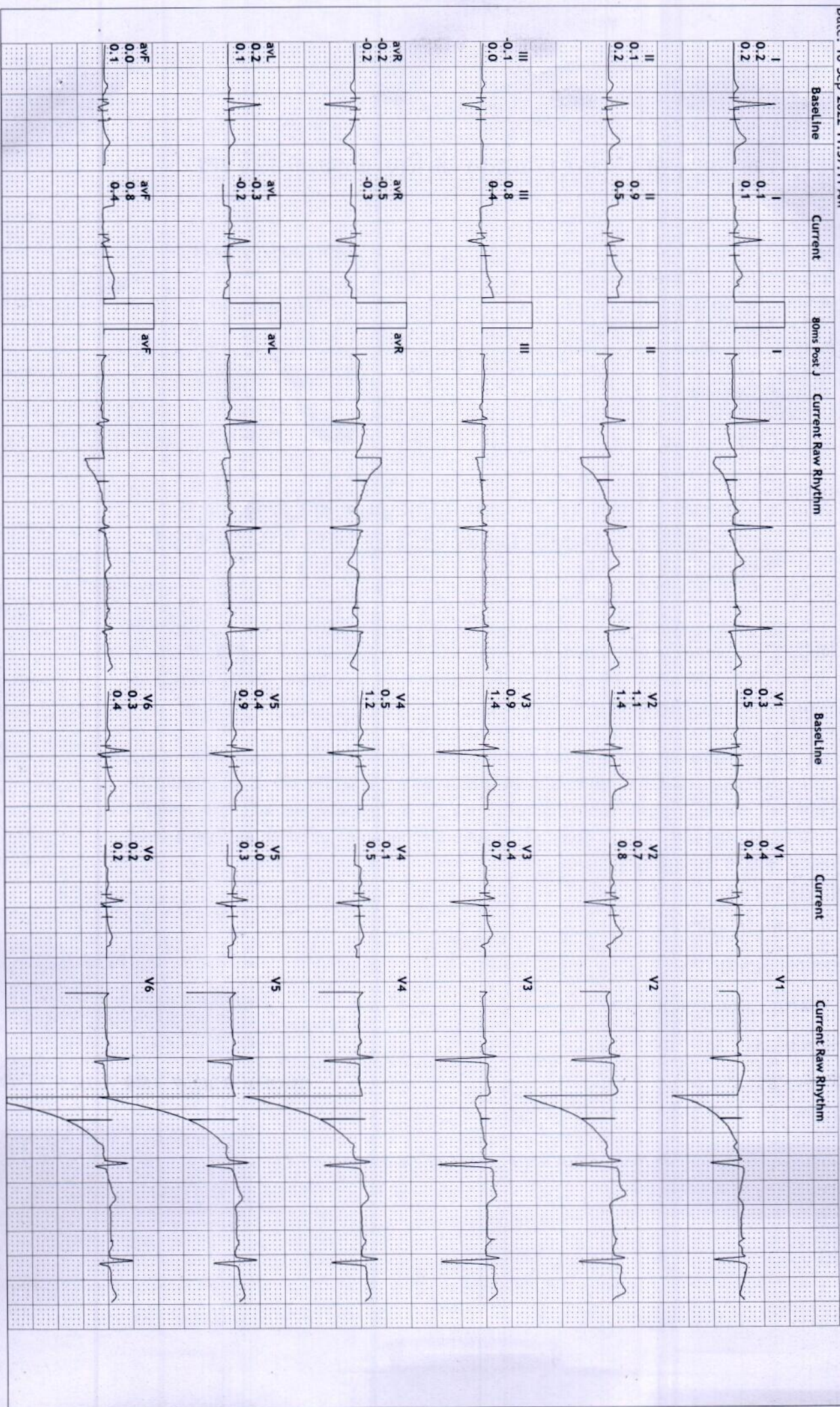

S R DIAGNOSTIC

JODHPUR :- 0291-2755553

202113/HARDWARI LAL

46 Yrs/Male

70 Kg/161 Cms

Date: 10-Sep-2022 11:37:11 AM

12 Lead + Comparison

HR: 114 bpm
 METS: 4.7
 BP: 120/80

MPHR: 65% of 174
 Speed: 1.7 mph
 Grade: 10.0%

Raw ECG
 BRUCE
 (1.0-100)Hz

Ex Time 03:00
 BLC : On
 Notch : On

BRUCE: Stage 1(3:00)
 10.0 mm/mV
 25 mm/Sec.

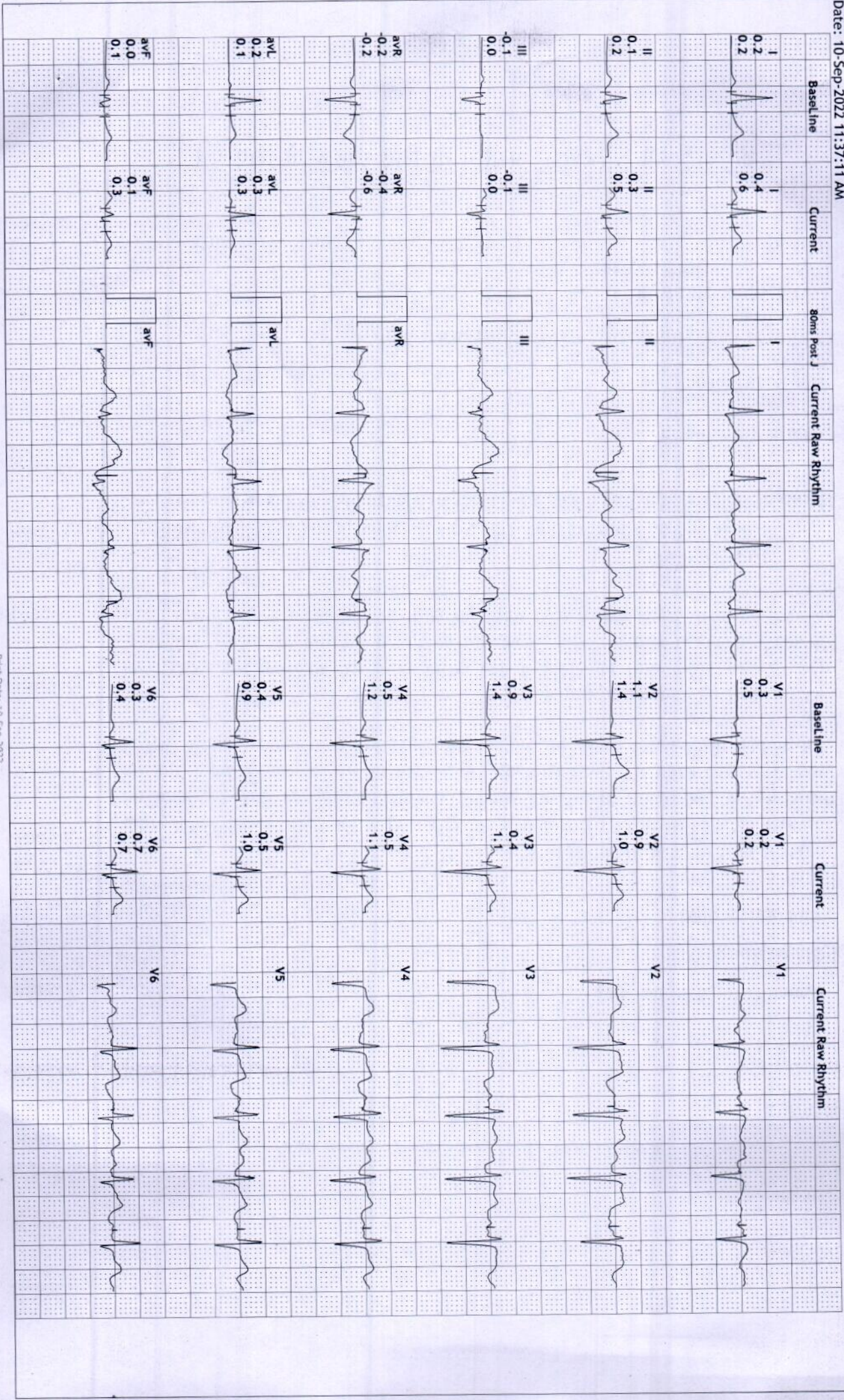

S R DIAGNOSTIC

JODHPUR :-0291-2755553

202113/HARDWARI LAL

46 Yrs/Male

70 Kg/161 Cms

Date: 10-Sep-2022 11:37:11 AM

HR: 155 bpm

MEETS: 7.1

BP: 126/84

MPHR: 89% of 174

Speed: 2.5 mph

Grade: 12.0%

12 Lead + Comparison

Raw ECG
BRUCE
(1.0-100)Hz

Ex Time 06:00
BLC : On
Notch : On

BRUCE: Stage 2(3:00)
10.0 mm/mV
25 mm/Sec.

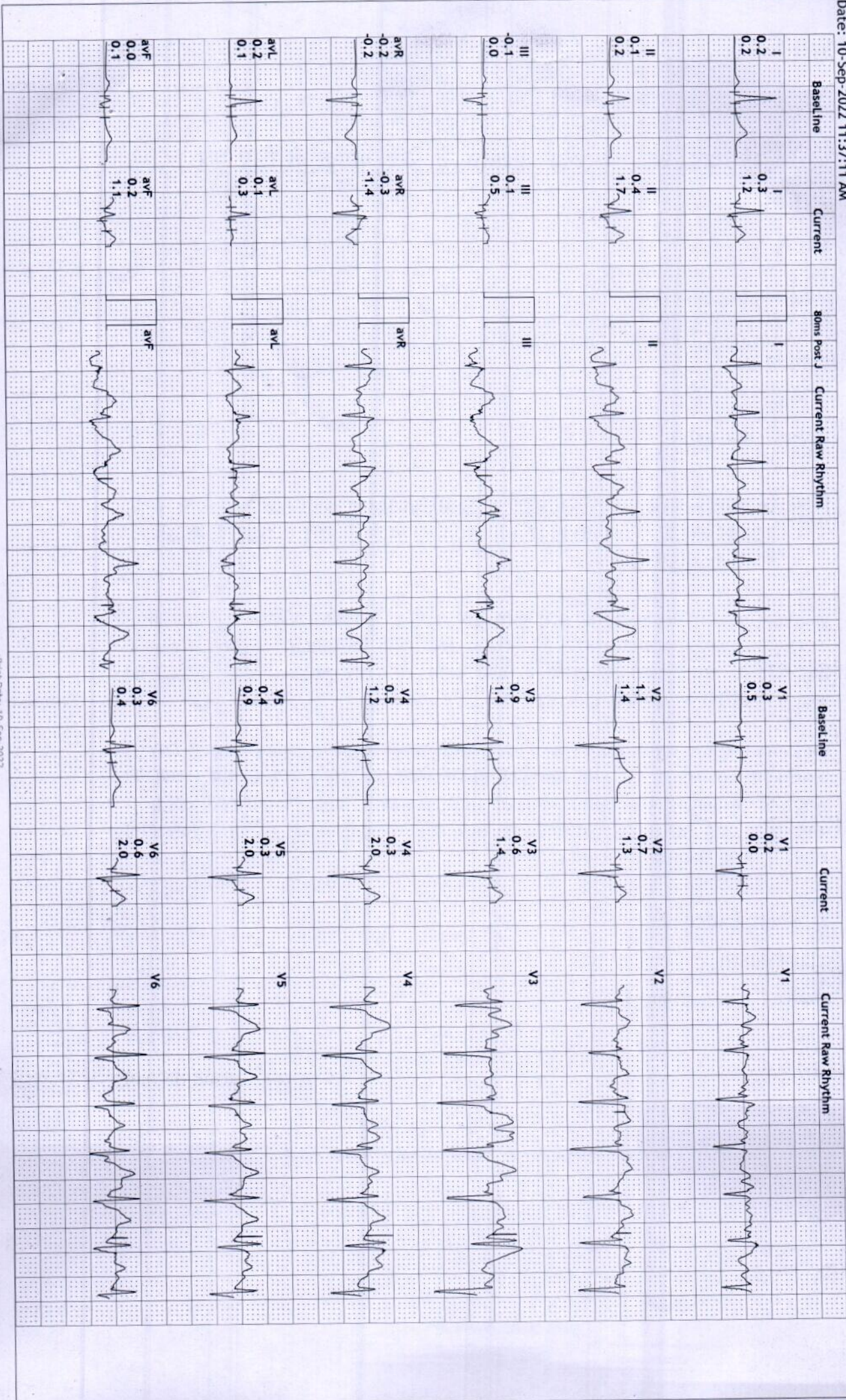

S R DIAGNOSTIC

JODHPUR :-0291-2755553

202113/HARDVARI LAL

46 Yrs/Male

70 Kg/161 Cms

Date: 10-Sep-2022 11:37:11 AM

HR: 160 bpm
METS: 7.2
BP: 130/88

MPHR:91% of 174
Speed: 3.4 mph
Grade: 14.0%

Raw ECG
BRUCE
(1.0-100)Hz

Ex Time 06:04
BLC :On
Notch :On

BRUCE:PeakEx(0:04)
10.0 mm/mV
25 mm/Sec.

12 Lead + Comparison



S R DIAGNOSTIC
JODHPUR :- 0291-2755553

202113/HARDWARI LAL
 46 Yrs/Male
 70 Kg/161 Cms
 Date: 10-Sep-2022 11:37:11 AM

HR: 132 bpm
 METS: 1.2
 BP: 130/88

MPHR: 75% of 174
 Speed: 1.1 mph
 Grade: 0.0%

Raw ECG
 BRUCE
 (1.0-100)Hz

Ex Time 06:05
 BLC : On
 Notch : On

Recovery(1:00)
 10.0 mm/mV
 25 mm/Sec.

12 Lead + Comparison

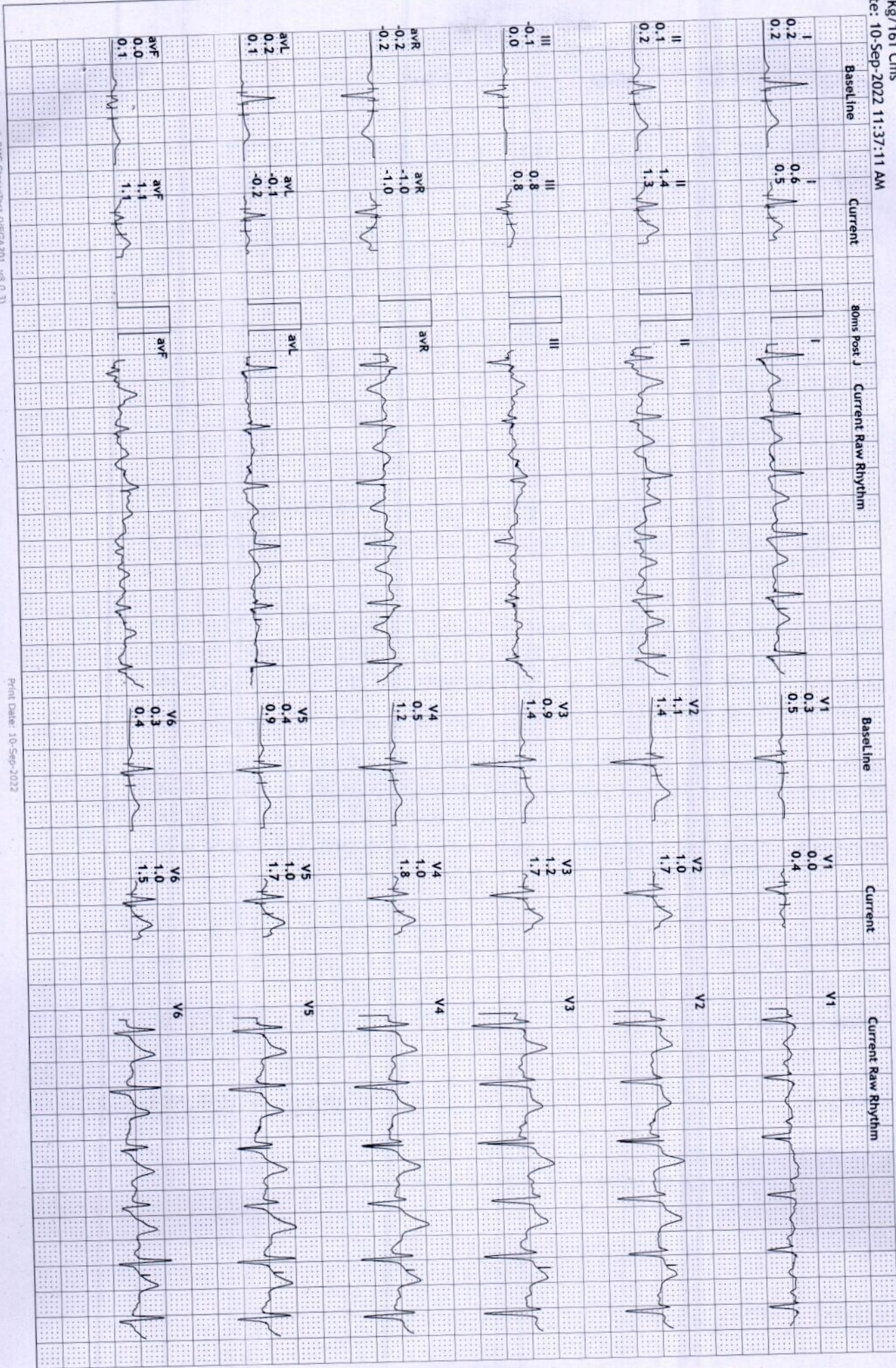

S R DIAGNOSTIC

JODHPUR :- 0291-2755553

202113/HARDWARI LAL

46 Yrs/Male

70 Kg/161 Cms

Date: 10-Sep-2022 11:37:11 AM

HR: 114 bpm
 METS: 1.0
 BP: 130/88

MpHR: 65% of 174
 Speed: 1.1 mph
 Grade: 0.0%

Raw ECG
 BRUCE
 (1.0-100)Hz

Ex Time 06:05
 BLC : On
 Notch : On

Recovery(2:00)
 10.0 mm/mV
 25 mm/Sec.

12 Lead + Comparison

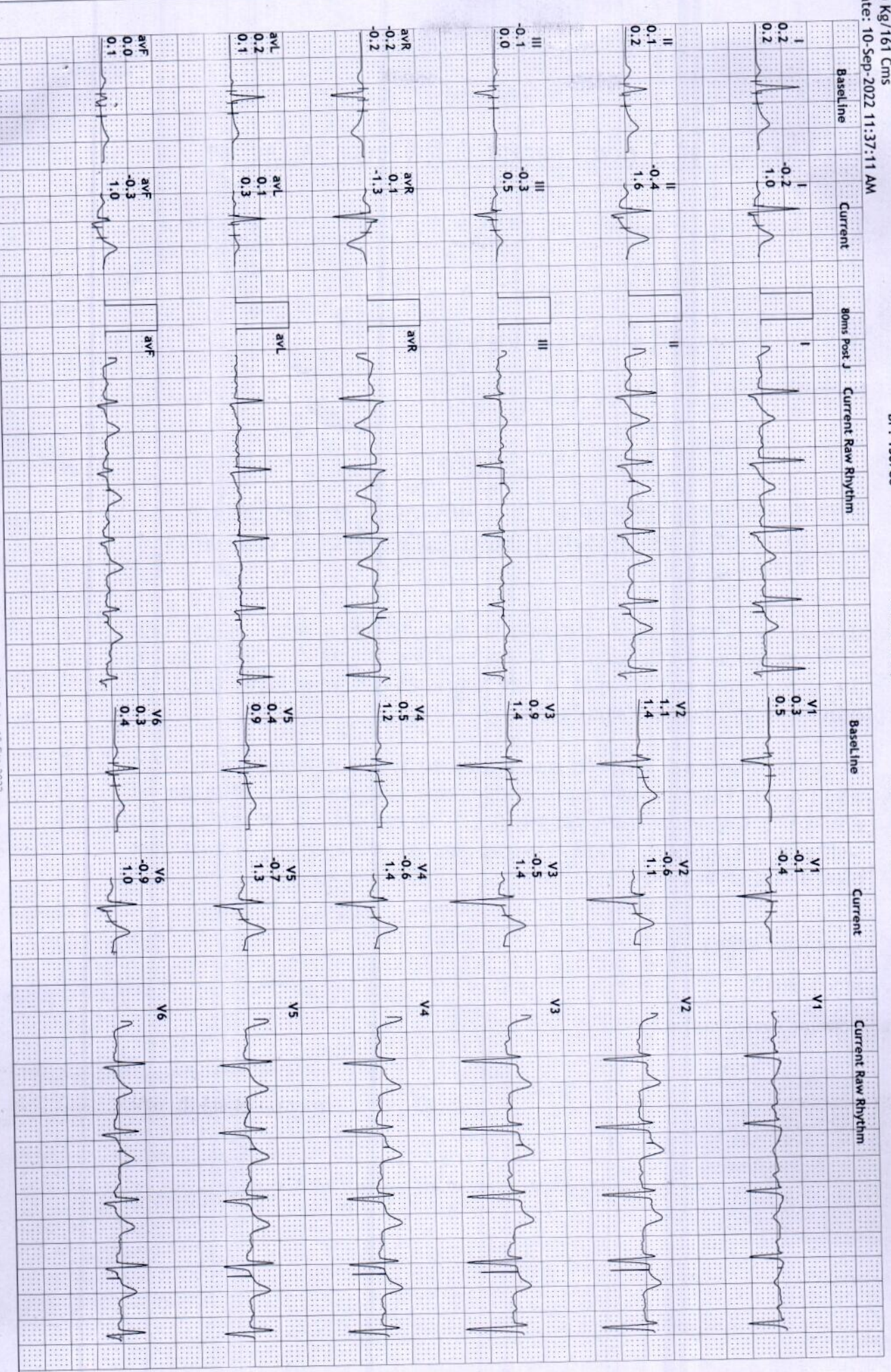

S R DIAGNOSTIC

JODHPUR :-0291-2755553

202113/HARDWARI LAL

46 Yrs/Male

70 Kg/161 Cms

Date: 10-Sep-2022 11:37:11 AM

HR: 102 bpm
 METS: 1.0
 BP: 128/88

MPPR:58% of 174
 Speed: 1.1 mph
 Grade: 0.0%

Raw ECG
 BRUCE
 (1.0-100)Hz

Ex Time 06:05
 BLC :On
 Notch :On

Recovery(3:00)
 10.0 mm/mV
 25 mm/Sec.

12 Lead + Comparision

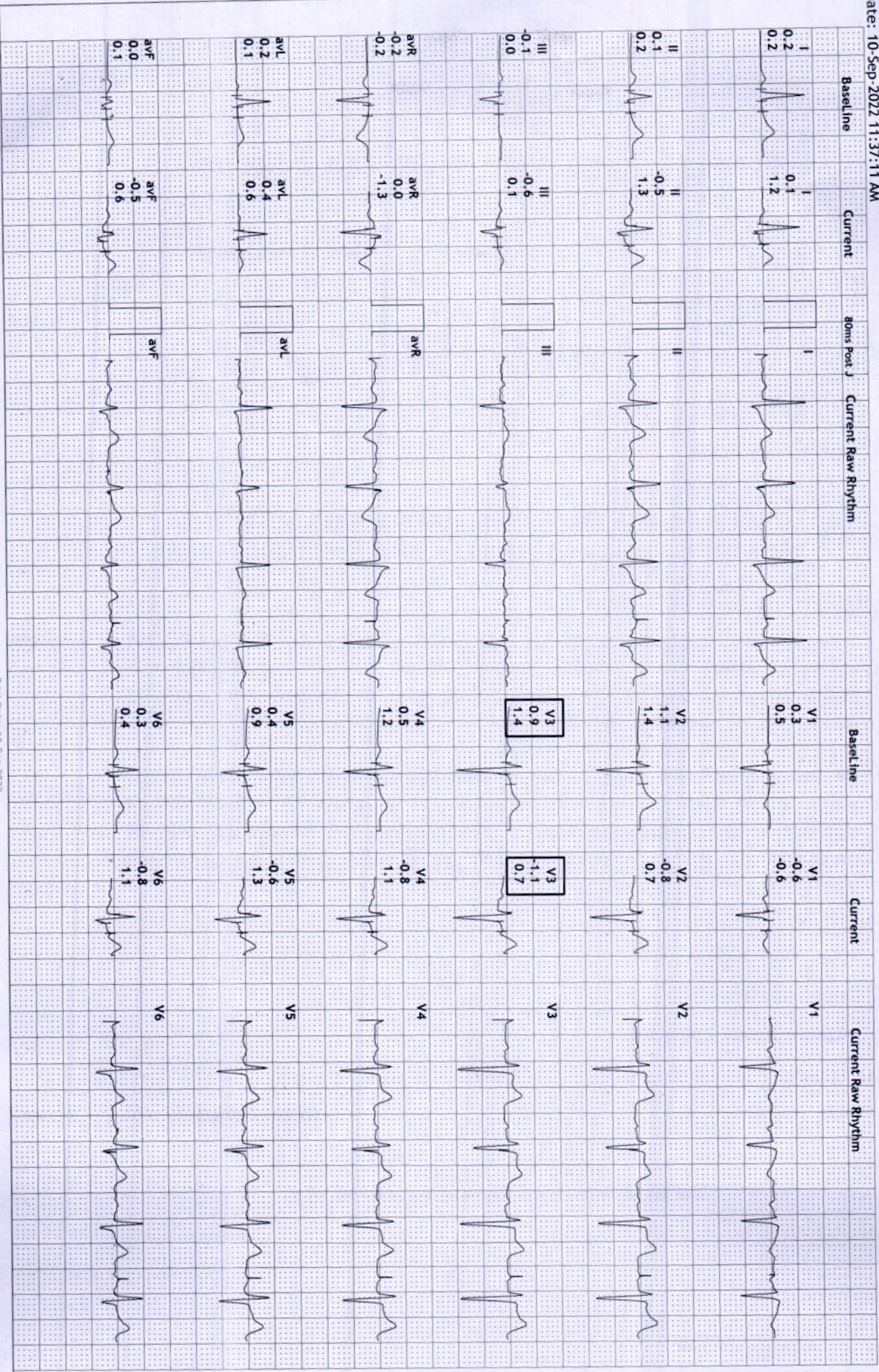

S R DIAGNOSTIC

JODHPUR :-0291-2755553

202113/HARDWARI LAL

46 Yrs/Male

70 Kg/161 Cms

Date: 10-Sep-2022 11:37:11 AM

12 Lead + Comparison

HR: 102 bpm

METS: 1.0

BP: 126/84

MpHR: 58% of 174

Speed: 1.1 mph

Grade: 0.0%

Raw ECG

BRUCE

(1.0-100)/Hz

Ex Time 06:05

BLC :On

Notch :On

Recovery(4:00)

10.0 mm/mV

25 mm/Sec.

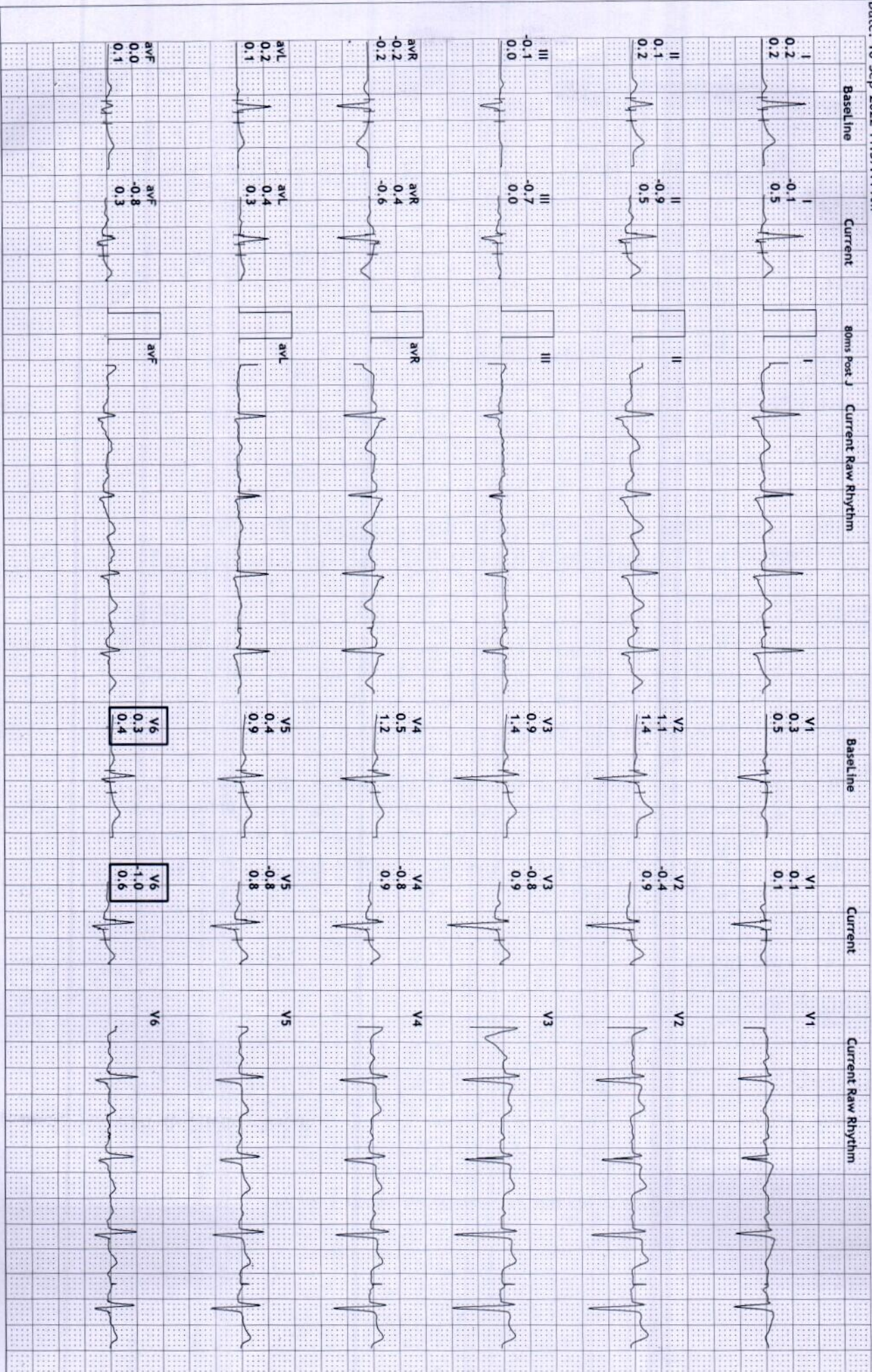

S R DIAGNOSTIC

JODHPUR :-0291-2755553

202113/HARDWARI LAL

46 Yrs/Male

70 Kg/161 Cms

Date: 10-Sep-2022 11:37:11 AM

12 Lead + Comparison

HR: 103 bpm
 METS: 1.0
 BP: 122/82

MpHR: 59% of 174
 Speed: 1.1 mph
 Grade: 0.0%

Raw ECG
 BRUCE
 (1.0-100)Hz

Ex Time 06:05
 BLC :On
 Notch :On

Recovery(5:00)
 10.0 mm/mV
 25 mm/Sec.

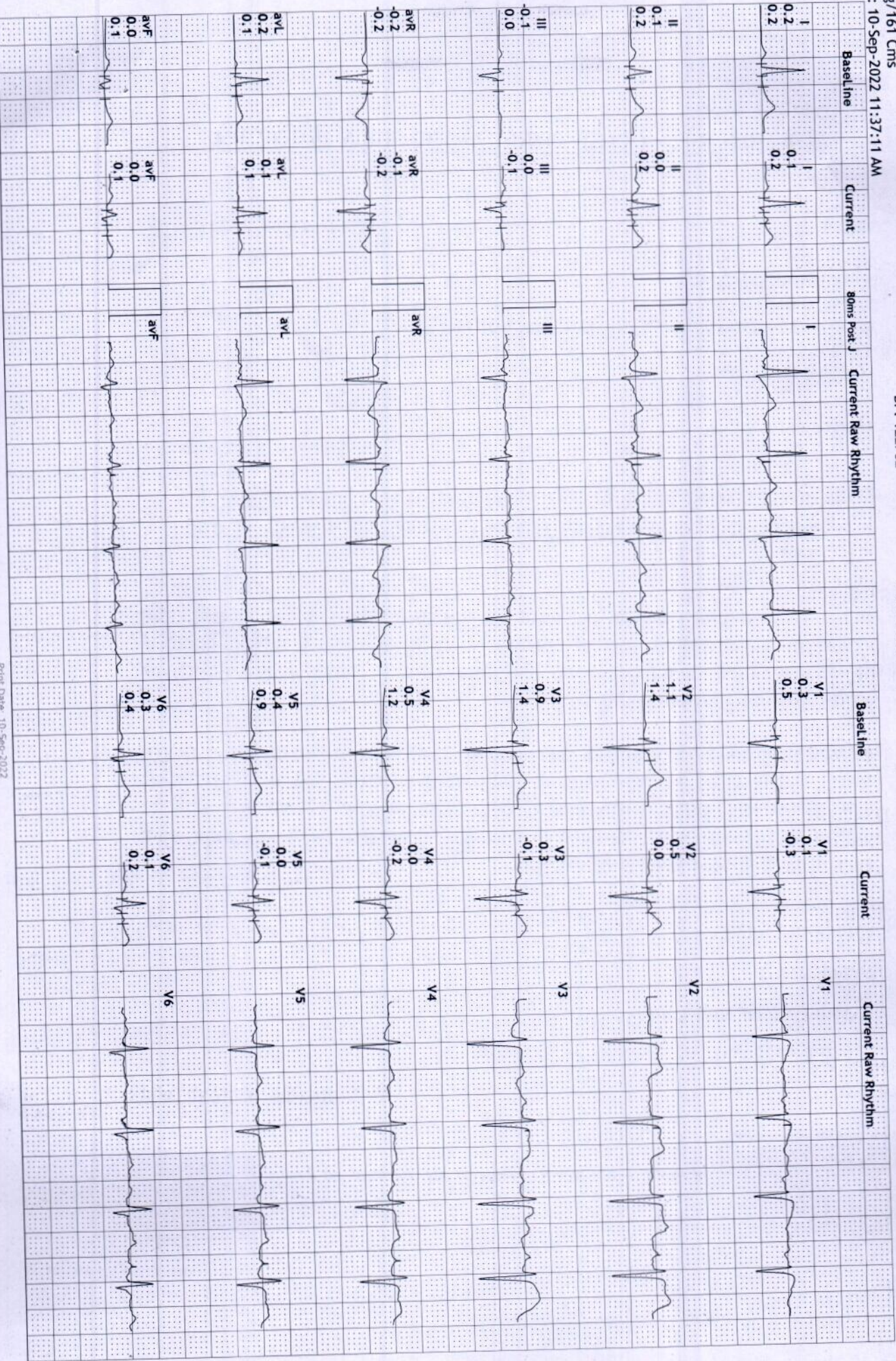

S R DIAGNOSTIC
JODHPUR :-0291-2755553
 202113/HARDWARI LAL
 46 Yrs/Male
 70 Kg/161 Gms

Date: 10-Sep-2022 11:37:11 AM

HR: 101 bpm
 METS: 1.0
 BP: 122/82

MpHR: 58% of 174
 Speed: 1.1 mph
 Grade: 0.0%

Raw ECG
 BRUCE
 (1.0-100)Hz

Ex Time 06:05
 BLC : On
 Notch : On

Recovery(5:02)
 10.0 mm/mV
 25 mm/Sec.

12 Lead + Comparison

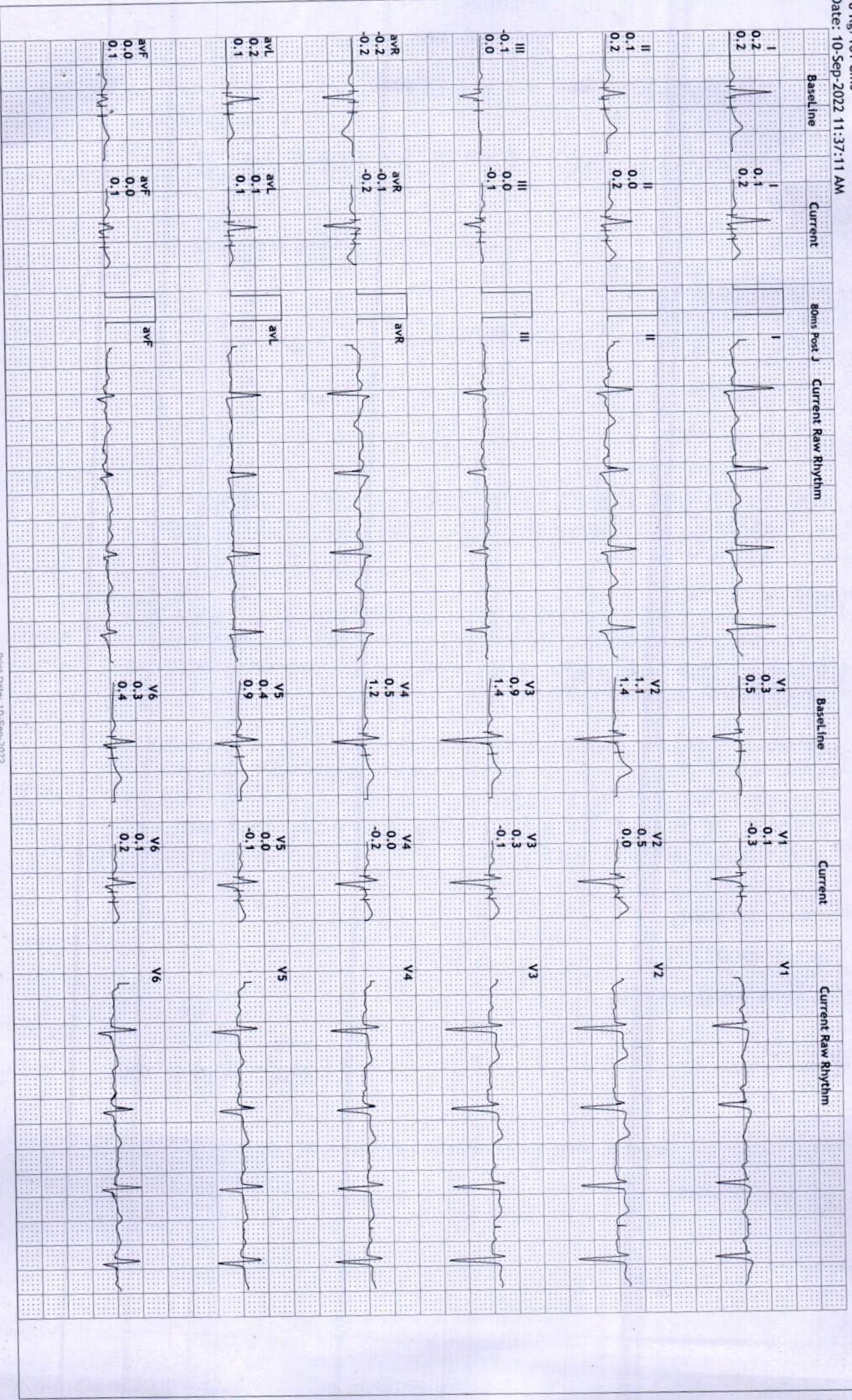

S R DIAGNOSTIC

JODHPUR --0291-2755553

202113/HARDWARI LAL 46 Yrs/Male 70 Kg/161 Cms

Date: 10-Sep-2022 11:37:11 AM

Average



Supine
(1) 0:00 0.0 mph
(2) 0:00 0.0 %
67 bpm 120/80

Standing
(1) 0:00 0.0 mph
(2) 0:00 0.0 %
64 bpm 120/80

HV
(1) 0:00 0.0 mph
(2) 0:00 0.0 %
64 bpm 120/80

ExStart
(1) 0:00 0.0 mph
(2) 0:00 0.0 %
68 bpm 120/80

Stage 1
(1) 3:00 1.7 mph
(2) 3:00 10.0 %
114 bpm 120/80

Stage 2
(1) 6:00 2.5 mph
(2) 3:00 12.0 %
155 bpm 126/84

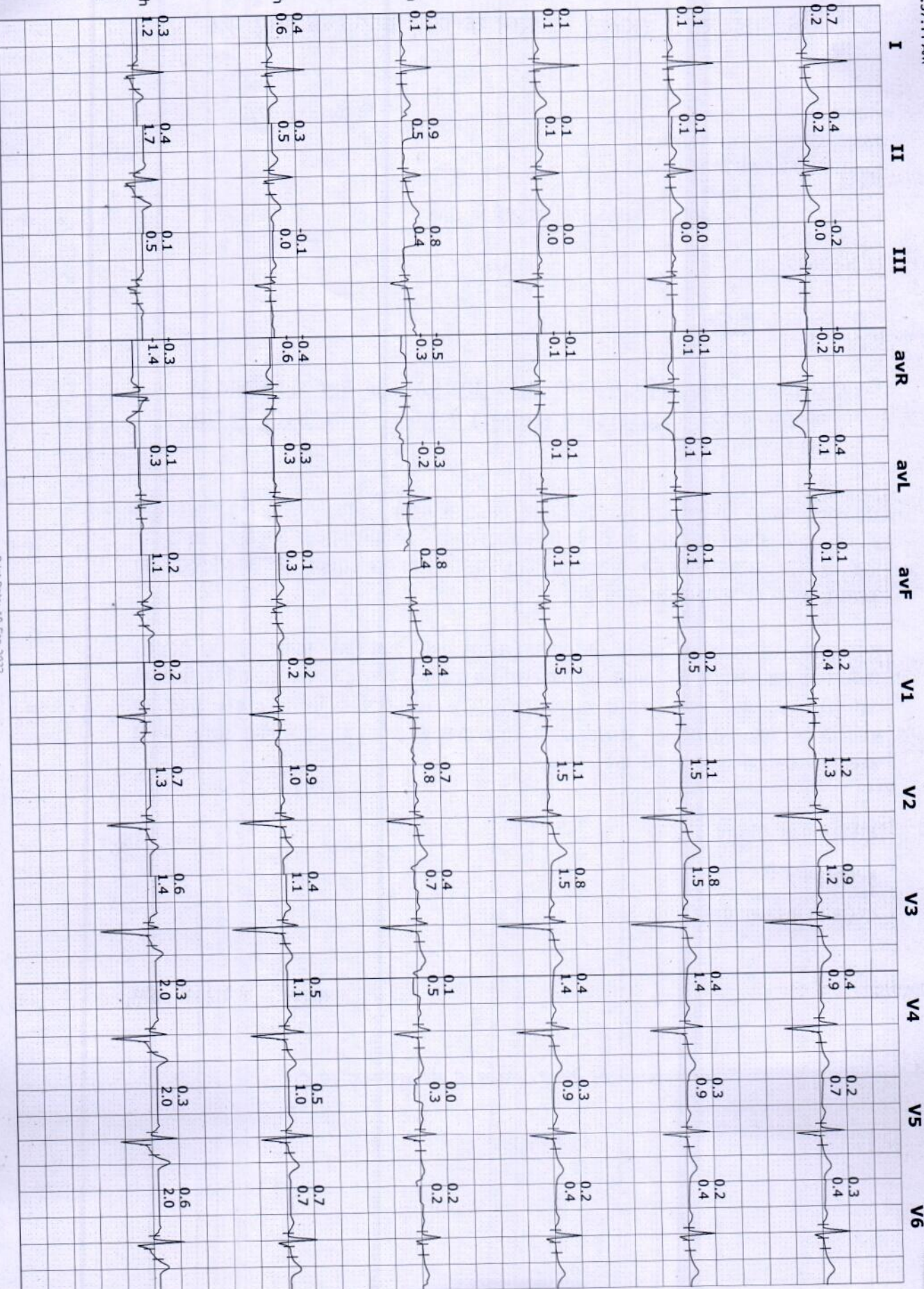

S R DIAGNOSTIC

JODHPUR :-0291-2755553

202113/HARDWARI LAL 46 Yrs/Male 70 Kg/161 Cms

Date: 10-Sep-2022 11:37:11 AM

Average



PeakEx
(1) 6:04 3.4 mph
(2) 0:04 14.0 %
160 bpm130/88

Recovery
(1) 6:05 1.1 mph
(2) 1:00 0.0 %
132 bpm130/88

Recovery
(1) 6:05 1.1 mph
(2) 2:00 0.0 %
114 bpm130/88

Recovery
(1) 6:05 1.1 mph
(2) 3:00 0.0 %
102 bpm128/88

Recovery
(1) 6:05 1.1 mph
(2) 4:00 0.0 %
102 bpm126/84

Recovery
(1) 6:05 1.1 mph
(2) 5:00 0.0 %
103 bpm122/82

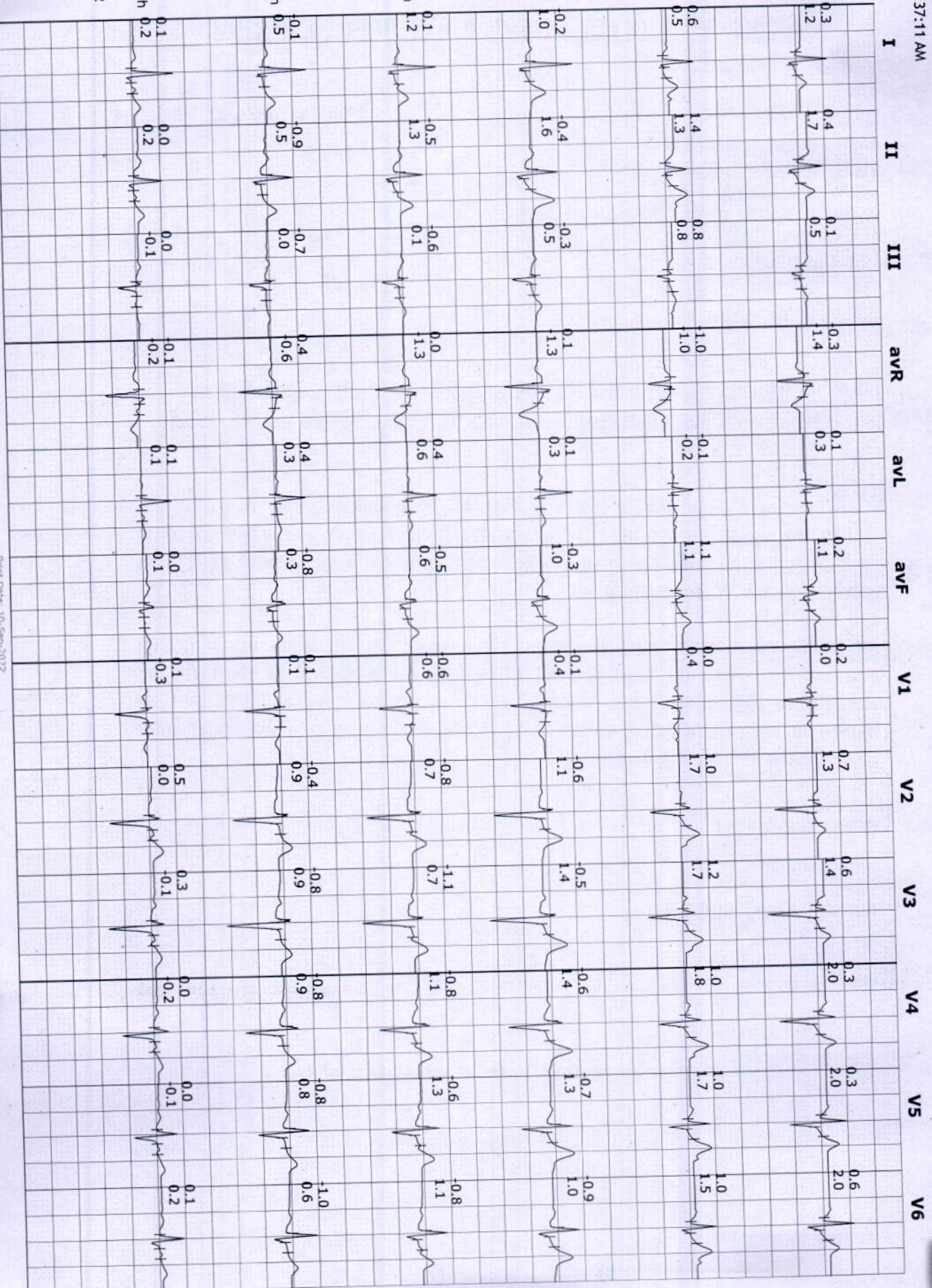

S R DIAGNOSTIC

JODHPUR :- 0291-2755553

202113/HARDWARILAL

Date: 10-Sep-2022 11:37:11 AM

46 Yrs/Male 70 Kg/161 Cms

Average



Recovery
(1) 6:05 1.1 mph
(2) 5:02 0.0 %
101 bpm122/82

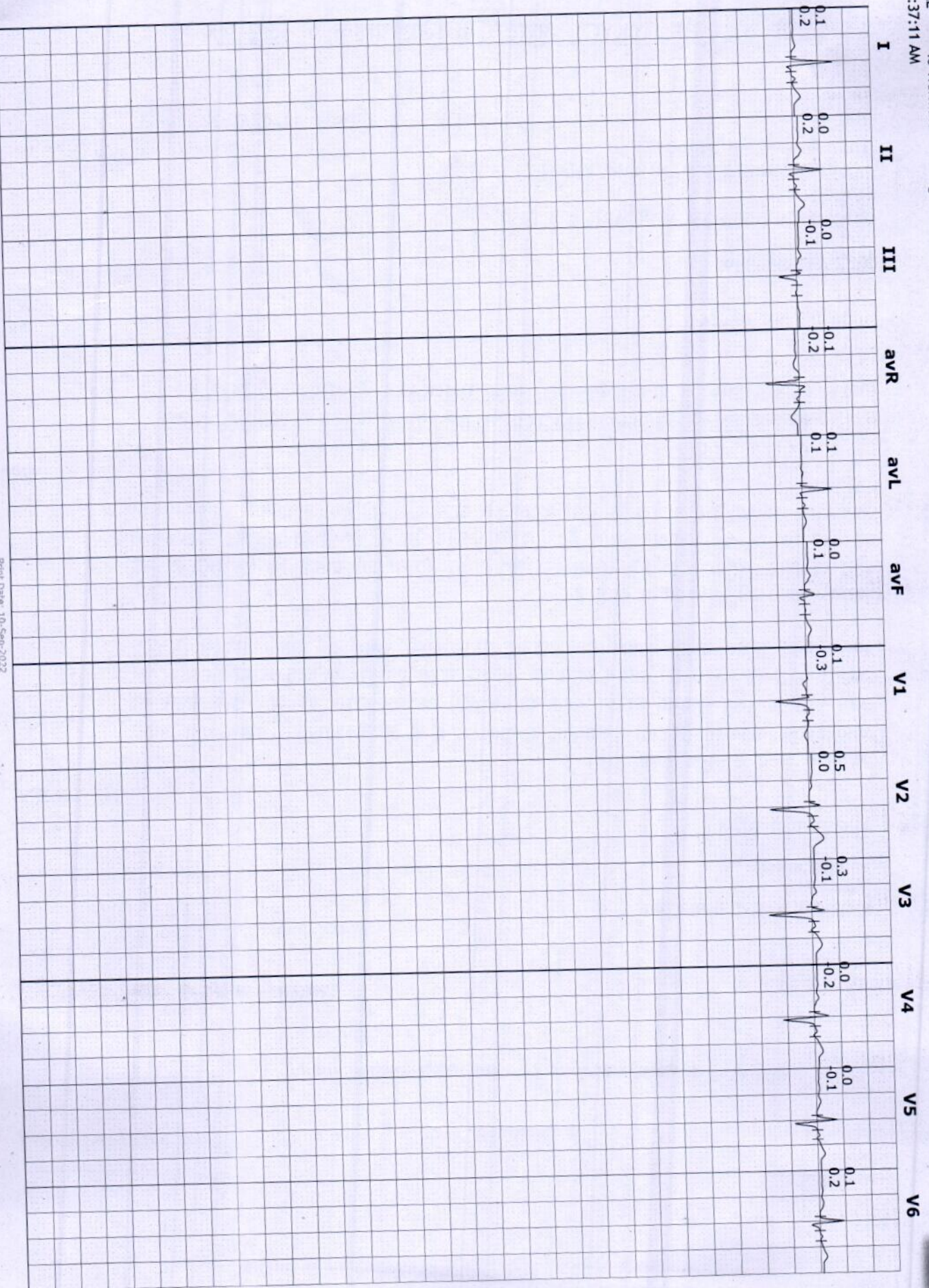

S R DIAGNOSTIC
JODHPUR :-0291-2755553

202113/HARDWARI LAL
46 Yrs/Male
70 Kg/161 Cms
Date: 10-Sep-2022 11:37:11 AM

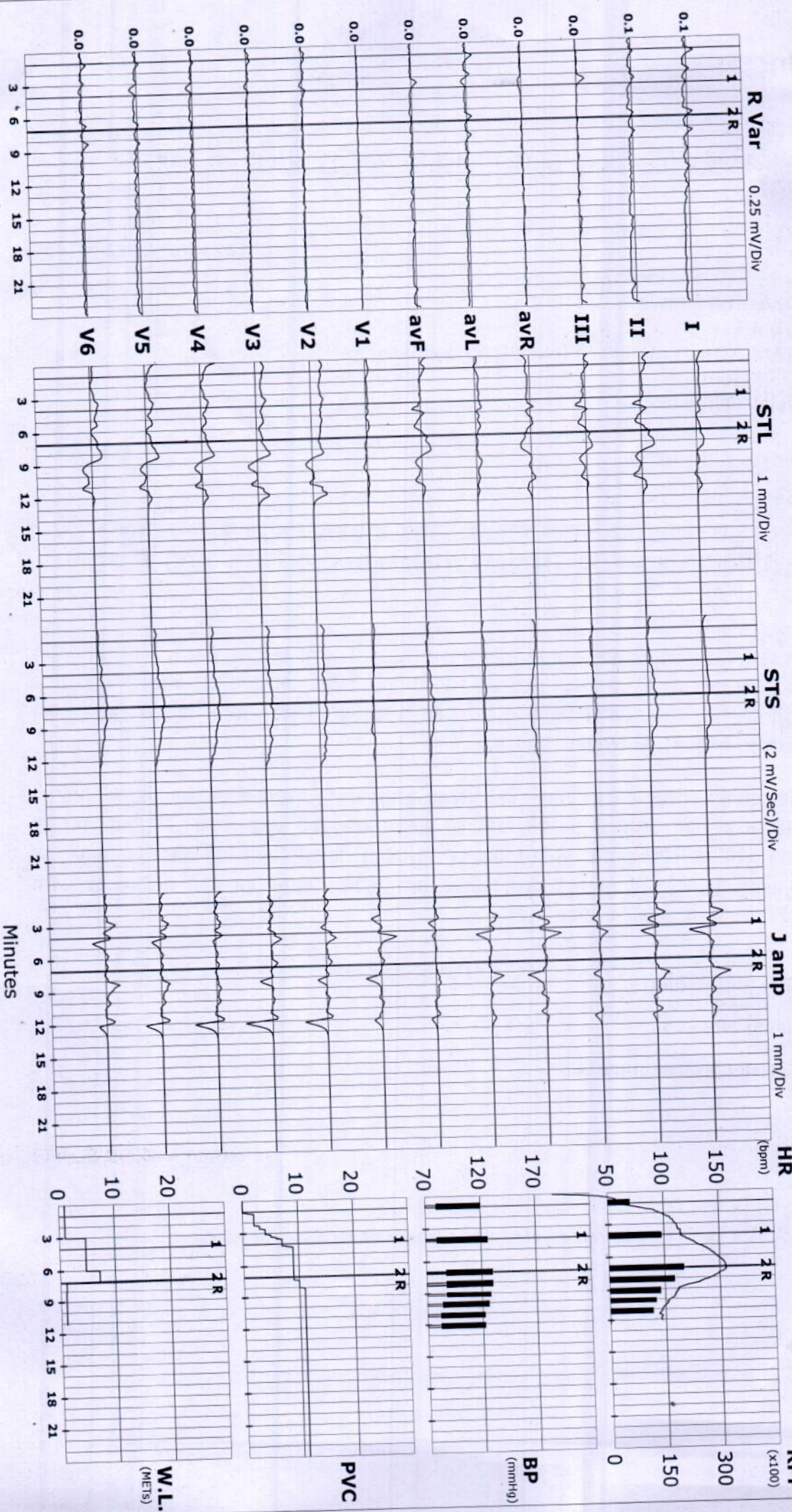



		Protocol : BRUCE												
		I	II	III	aVR	aVL	aVF	V1	V2	V3	V4	V5	V6	
STL (mm) 80 mSecs Post J	Supine	0.7	0.4	-0.2	-0.5	0.4	0.1	0.2	1.2	0.9	0.4	0.2	0.3	
	Standing	0.7	0.4	-0.2	-0.5	0.4	0.1	0.2	1.2	0.9	0.4	0.2	0.3	
	HV	0.1	0.1	0.0	-0.1	0.1	0.1	0.2	1.1	0.8	0.4	0.3	0.2	
	ExStart	0.2	0.1	-0.1	-0.2	0.2	0.0	0.3	1.1	0.9	0.5	0.4	0.3	
	Stage 1	0.3	0.4	0.0	-0.4	0.1	0.2	0.2	0.9	0.5	0.4	0.5	0.3	
	Stage 2	0.4	1.1	0.6	-0.8	-0.1	0.8	-0.3	0.6	0.2	0.2	0.4	0.5	
	PeakEx	0.3	0.4	0.1	-0.3	0.1	0.2	0.2	0.7	0.6	0.3	0.3	0.6	
	Recovery	0.6	1.4	0.8	-1.0	-0.1	1.1	0.0	1.0	1.2	1.0	1.0	1.0	
	Recovery	-0.2	-0.4	-0.3	0.1	0.1	-0.3	-0.1	-0.6	-0.5	-0.6	-0.7	-0.9	
	Recovery	0.1	-0.5	-0.6	0.0	0.4	-0.5	-0.6	-0.8	-1.1	-0.8	-0.6	-0.8	
	Recovery	-0.1	-0.9	-0.7	0.4	0.4	-0.8	0.1	-0.4	-0.8	-0.8	-0.8	-1.0	
	Recovery	0.1	0.0	0.0	-0.1	0.1	0.0	0.1	0.5	0.3	0.0	0.0	0.1	
	Recovery	0.1	0.0	0.0	-0.1	0.1	0.0	0.1	0.5	0.3	0.0	0.0	0.1	
	STS	mV/Sec.	0.2	0.2	0.0	-0.2	0.1	0.1	0.4	1.3	1.2	0.9	0.7	0.4
		Supine	0.2	0.2	0.0	-0.2	0.1	0.1	0.4	1.3	1.2	0.9	0.7	0.4
	Standing	0.2	0.2	0.0	-0.2	0.1	0.1	0.4	1.3	1.2	0.9	0.7	0.4	
	HV	0.1	0.1	0.0	-0.1	0.1	0.1	0.5	1.5	1.5	1.4	0.9	0.4	
	ExStart	0.2	0.2	0.0	-0.2	0.1	0.1	0.5	1.4	1.4	1.2	0.9	0.4	
	Stage 1	0.4	0.6	0.2	-0.5	0.1	0.4	0.3	1.0	1.0	1.1	0.9	0.5	
	Stage 2	1.0	0.9	-0.1	-1.0	0.5	0.4	-0.4	1.3	1.4	2.1	2.1	1.6	
	PeakEx	1.2	1.7	0.5	-1.4	0.3	1.1	0.0	1.3	1.4	2.0	2.0	2.0	
	Recovery	0.5	1.3	0.8	-1.0	-0.2	1.1	1.7	1.7	1.8	1.7	1.7	1.5	
	Recovery	1.0	1.6	0.5	-1.3	0.3	1.0	-0.4	1.1	1.4	1.4	1.3	1.0	
	Recovery	1.2	1.3	0.1	-1.3	0.6	0.6	0.7	0.7	1.1	1.1	1.3	1.1	
	Recovery	0.5	0.5	0.0	-0.6	0.3	0.3	0.9	0.9	0.9	0.9	0.8	0.6	
	Recovery	0.2	0.2	-0.1	-0.2	0.1	0.1	0.0	-0.1	-0.2	-0.2	-0.1	0.2	
	Recovery	0.2	0.2	-0.1	-0.2	0.1	0.1	-0.3	0.0	-0.2	-0.2	-0.1	0.2	

STI on Next Page

STI	μVs	I	II	III	avR	avL	avF	V1	V2	V3	V4	V5	V6
	Supine	4.3	2.1	-1.9	-3.2	3.0	0.1	1.6	7.3	5.0	1.3	0.3	1.5
	Standing	4.3	2.1	-1.9	-3.2	3.0	0.1	1.6	7.3	5.0	1.3	0.3	1.5
	HV	0.5	0.3	-0.2	-0.5	0.4	0.0	1.4	6.4	3.8	1.2	1.0	0.1
	EXStart	1.0	0.1	-0.8	-0.5	0.9	-0.3	2.0	6.3	4.4	2.2	1.8	1.2
	Stage 1	1.3	0.9	-0.5	-1.1	0.9	0.1	1.3	5.1	2.3	1.2	2.0	0.6
	Stage 2	0.1	5.1	5.1	-2.6	-2.6	5.1	0.5	1.2	-2.0	-4.3	-3.4	-1.9
	PeakX	-2.1	-2.5	-0.3	2.5	-1.0	-1.5	2.0	1.2	1.3	-3.2	-3.8	-2.4
	Recovery	1.3	4.6	3.4	-2.8	-1.1	4.0	0.9	2.5	4.7	1.8	1.8	2.0
	Recovery	-5.0	-9.2	-4.5	5.4	-0.2	-6.6	0.8	-8.2	-8.5	-9.3	-9.7	-11.1
	Recovery	-4.6	-9.4	-5.1	5.6	0.2	-7.0	-0.9	-7.3	-9.2	-9.4	-9.3	-10.9
	Recovery	-2.7	-8.6	-5.2	4.6	2.2	-7.0	1.0	-5.2	-8.2	-8.1	-8.3	-9.6
	Recovery	1.8	0.9	-0.7	-1.5	1.2	0.2	0.7	3.8	1.8	0.8	0.8	0.6
	Recovery	1.8	0.9	-0.7	-1.5	1.2	0.2	0.7	3.8	1.8	0.8	0.8	0.6

भारत सरकार

GOVERNMENT OF INDIA



हरद्वारी लाल

Hardwari Lal

जन्म तिथि/ DOB: 10/02/1976

पुरुष / MALE



4462 0483 8330

आधार-आम आदमी का अधिकार



GPS Map Camera



Jodhpur, Rajasthan, India

72M8+GHP, Eidgah Rd, Jalori Bari, Sardarpura,

Jodhpur, Rajasthan 342003, India

Lat 26.283771°

Long 73.016547°

10/09/22 11:02 AM

Handwritten notes at the top of the page, including "60", "10/11", "15/12", "20/12", and "20/12".



Handwritten signature: *Dr. Nand Kishore Chhangani*

Dr. Nand Kishore Chhangani
MD-Physician & Cardiologist
RMC No. 2007
JCDHFUR

Handwritten signature: *Hardwan Lal*



MEDICAL CERTIFICATE

NAME :HARDWARI LAL
AGE/SEX: 46Yrs/MALE

DATE-10-09-2022

HEIGHT-161CMS
BP -120/80

WEIGHT-70KG
PULSE- 72

BMI- 27.01

EYE SIGHT- BOTH EYESIGHT
RIGHT EYE: -0.75

LEFT EYE:-0.75

THIS IS TO CERTIFY THAT MR.HARDWARI LAL
IS MEDICALLY & PHYSICALLY FIT & FINE FOR
PERFORMING ALL TYPE OF PROFESSIONAL
WORK.

NK Chhangani

Dr. Nand Kishore Chhangani
MD-Physician & Cardiologist
RMC No.-2087
JODHPUR

ई.सी.जी. | डिजीटल एक्सरे | टी. एम. टी. | ई. ई. जी. | ई. एम. जी | एन. सी. वी. | बेरा | पी. एफ. टी. | ऑडियोमैट्री

ब्रह्म बाग, पुष्पक कोरियर के पास, ईदगाह रोड, जालोरी गेट, जोधपुर (राज.)

फोन : 0291-2620214 E-mail : srdmedical@gmail.com

THIS REPORT IS NOT VALID FOR MEDICO LEGAL PURPOSES



**SRD**
X-RAY CHEST PA-VIEW
Complete Diagnostic Solution



NAME :HARDWARI LAL

AGE- 46Yrs

SEX : MALE

REF.BY:BOB

DATE :10-09-2022

BOTH LUNG -

PARENCHYMA.

BOTH C.P ANGLES -

NORMAL.

CARDIAC SHADOW IS WITHIN -

NORMAL LIMITS.

DOMES OF DIAPHRAGM -

NORMAL.

BONY CAGE -

NORMAL.

MEDIA STERNUM CENTRAL

./.'L'./

THORACIC INLET -

NORMAL.

IMPRESSION :-

NORMAL CHEST PA-VIEW.

DR.RAKESH GAUR (M.D)

(RADIO LOGIST) R.M.C NO. 5698

Dr. Rakesh Gaur
MD. Radiology
RMC No. 5698

ई.सी.जी. | डिजिटल एक्सरे | टी. एम. टी. | ई. ई. जी. | ई. एम. जी | एन. सी. वी. | बेरा | पी. एफ. टी. | ऑडियोमैट्री

ब्रह्म बाग, पुष्पक कोरियर के पास, ईदगाह रोड़, जालोरी गेट, जोधापुर (राज.)

फोन : 0291-2620214 E-mail : srdmedical@gmail.com

THIS REPORT IS NOT VALID FOR MEDICO LEGAL. PURPOSES



Patient Name	Mr HARDWARI LAL	Sex/Age	46 Year / Male
C Name	REF By.	TPA Name	
Date	10 Sep 2022	Lab No.	17579
Reporting Date	10 Sep 2022	Remark	

Test Name	Result	Unit	Ref-Range
-----------	--------	------	-----------

HEMATOLOGY

COMPLETE BLOOD COUNT

HAEMOGLOBIN	14.3	GM%	13-18 GM%
TOTAL LEUCOCYTE COUNT	9000	/Cumm	4000-11000 /Cumm

DIFFERENTIAL LEUCOCYTE COUNT

PLOYMORPHS	53.6	%	40-70 %
LYMPHOCYTES	40.0	%	20-40 %
EOSINOPHILS	3.0	%	0-6 %
MONOCYTES	3.4	%	0-8 %
BASOPHILES	00	%	0-2 %
RBC	4.73	Lakh/Cumm/	3.5-5.5 Lakh/Cumm/
PLATELETS COUNT	2.19	Lakh/Cumm	1.5-4 Lakh/Cumm
HCT	43.9	%	34-48 %
MCV	92.81	fl	30-100 fl
MCH	30.23	pg	27-32 pg
MCHC	32.57	g/dl	32-36 g/dl
ESR	14	mm/1Hrs	0-20 mm/1Hrs

ABO RH-FACTOR O (+) POSITIVE

*****End Of Reports*****

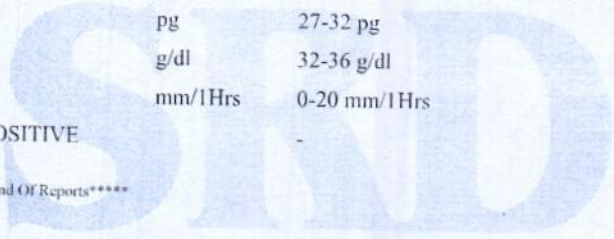

Complete Diagnostic Solution

Dr. V. K. Malhotra
MD Path & Micro.

PH. NO. 977

TECHNOLOGIST

Lab. INCHARGE

PATHOLOGIST: 977

ई.सी.जी. | डिजिटल एक्सरे | टी. एम. टी. | ई. ई. जी. | ई. एम. जी. | एन. सी. वी. | बेरा | पी. एफ. टी. | ऑडियोमैट्री

ब्रह्म बाग, पुष्पक कोरियर के पास, ईदगाह रोड़, जालोरी गेट, जोधापुर (राज.)

फोन : 0291-2620214 E-mail : srdmedical@gmail.com

THIS REPORT IS NOT VALID FOR MEDICO LEGAL PURPOSES



Client Name	Mr HARDWARI LAL	Sex/Age	46 Year / Male
C Name	REF By.	TPA Name	
Date	10 Sep 2022	Lab No.	17579
Reporting Date	10 Sep 2022	Remark	

Test Name	Result	Unit	Ref-Range
BIO-CHEMISTRY			
BLOOD SUGAR (F)	102.9	mg/dl	60-110 mg/dl
BLOOD SUGAR	146.3	mg/dl	60-160 mg/dl
SERUM CREATININE	0.99	mg/dl	0.6-1.4 mg/dl
SERUM URIC ACID	5.0	mg%	3-6.5 mg%
LIPID PROFILE			
CHOLESTEROL	190.1	mg/dl	130-250 mg/dl
TRIGLYCERIDES	167.3	mg/dl	60-170 mg/dl
HDL-CHOLESTEROL	47.50	mg/dl	30-70 mg/dl
LDL-CHOLESTEROL	109.14	mg/dl	65-160 mg/dl
VLDL	33.46	mg/dl	0-35 mg/dl
CHO/HDL RATIO	4.00	mg/dl	3.8-5.8 mg/dl
LDL/HDL RATIO	2.30	Ratio	1.5-3.5 Ratio
LIVER FUNCTION TEST			
BILIRUBIN (TOTAL)	0.63	mg/dl	0.3-1.3 mg/dl
BILIRUBIN (DIRECT)	0.17	mg/dl	0-0.3 mg/dl
BILIRUBIN (IN-DIRECT)	0.46	mg/dl	0.1-0.9 mg/dl
SGOT (AST)	27.6	Units/Lit	5-40 Units/Lit
SGPT (ALT)	25.1	Units/Lit	5-40 Units/Lit
ALKALINE PHOSPHATSE	113.8	Units/Lit	65-306 Units/Lit
TOTAL.PROTEIN	7.01	g/dl	6.1-8.6 g/dl
ALBUMIN	4.10	g/dl	3.5-5 g/dl
GLOBULIN	2.91	mg/dl	2.3-3.5 mg/dl
A/G RATIO	1.41 : 1	mg/dl	1-2.3 mg/dl
GGT	28	IU/L	4-54 IU/L
BUN	18	mg/dl	12-40 mg/dl

*****End Of Reports*****

Dr. V. K. Malhotra
MD - Path & Micro.
RADIOLOGIST

TECHNOLOGIST

Lab. INCHARGE

ई.सी.जी. | डिजिटल एक्सरे | टी. एम. टी. | ई. ई. जी. | ई. एम. जी. | एन. सी. वी. | बेरा | पी. एफ. टी. | ऑडियोमैट्री

ब्रह्म बाग, पुष्पक कोरियर के पास, इंदगाह रोड़, जालोरी गेट, जोधपुर (राज.)

फोन : 0291-2620214 E-mail : srdmedical@gmail.com

THIS REPORT IS NOT VALID FOR MEDICO LEGAL PURPOSES



Client Name	Mr HARDWARI LAL	Sex/Age	46 Year / Male
C Name	REF By.	TPA Name	
Date	10 Sep 2022	Lab No.	17579
Reporting Date	10 Sep 2022	Remark	

Test Name	Result	Unit	Ref-Range
-----------	--------	------	-----------

HEMATOLOGY

Glycosylated Hemoglobin (HbA1C)	5.4	%	- %
ABG(Average Blood Glucose)	108.28	MG/DL	- MG/DL

Methodology: Ion exchange H.P.L.C. Using instrument: D-10 with EDTA

Hemoglobin A1C % Degree of Glucose Control

> 8	Action suggested
<7	Goal
< 6	Non – Diabetic level

Clinical Information:

Glycated hemoglobin testing is recommended for both (a) checking blood sugar control in people who might be pre-diabetic and (b) monitoring blood sugar control in patients with more elevated levels, termed diabetes mellitus. The American diabetes association guidelines suggest that the Glycosylated hemoglobin test be performed at least two times a year in patients with diabetes that are meeting treatment goals (and that have stable glycemic control) and quarterly in patients with diabetes whose therapy has changed or that are not meeting glycemic goals. Glycated hemoglobin measurement is not appropriate where there has been a change in diet or treatment within 6 weeks. Hence, people with recent blood loss, hemolytic anemia, or genetic differences in the hemoglobin molecule (hemoglobinopathy) such as sickle-cell disease and other conditions, as well as those that have donated blood recently are not suitable for this test.

*****End Of Reports*****

BIO - CHEMISTRY

BUN/SR.CREATININE RATIO	18.91	Ratio	6-25 Ratio
-------------------------	-------	-------	------------

*****End Of Reports*****

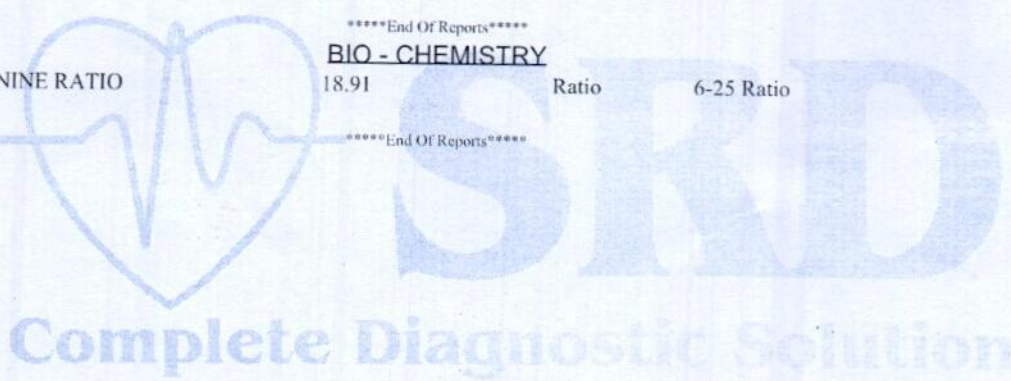

Dr. V. K. Malhotra
MD - Path & Micro.
RMC NO. 077

TECHNOLOGIST	Lab. INCHARGE	PATHOLOGIST
--------------	---------------	-------------

ई.सी.जी. | डिजिटल एक्सरे | टी. एम. टी. | ई. ई. जी. | ई. एम. जी. | एन. सी. वी. | बेरा | पी. एफ. टी. | ऑडियोमैट्री
 ब्रह्म बाग, पुष्पक कोरियर के पास, ईदगाह रोड़, जालोरी गेट, जोधापुर (राज.)
 फोन : 0291-2620214 E-mail : srdmedical@gmail.com



Client Name	Mr HARDWARI LAL	Sex/Age	46 Year / Male
C Name	REF By.	TPA Name	
Date	10 Sep 2022	Lab No.	17579
Reporting Date	10 Sep 2022	Remark	

Test Name	Result	Unit	Ref-Range
-----------	--------	------	-----------

HARMONES

THYROID PROFILE

T3	0.97	ng/ml	0.6-1.81 ng/ml
T4	8.20	ug/dl	4.5-12.6 ug/dl
TSH	2.01	uIU/ml	0.35-5.5 uIU/ml

Interpretation of TSH :

Kindly correlate with age & clinical findings.

Biological reference range:

Children: Pregnancy:

1 - 2 days 3.20 - 34.6 uIU/ml 1st Trimester : 0.10 - 2.50

3 - 4 days 0.70 - 15.4 uIU/ml 2nd Trimester : 0.20 - 3.00

15 days - 5 mths 1.70 - 9.10 uIU/ml 3rd Trimester : 0.30 - 3.00

5 mths - 20 yrs 0.70 - 6.40 uIU/ml

Primary malfunction of the thyroid gland may result in excessive (hyper) or low(hypo) release of T3 or T4.

In additional, as

TSH directly affect thyroid function, malfunction of the pituitary or the hypothalamus influences the thyroid gland

activity. Disease in any portion of the thyroid-pituitary-hypothalamus system may influence the level of T3 and T4 in the

blood, in Primary hypothyroidism, TSH levels are significantly elevated, while in secondary and tertiary hypothyroidism, TSH

levels may be low. In addition, In Euthyroid sick Syndrom, multiple alterations in serum thyroid function test

findings have been recognized.

*****End Of Reports*****

Complete Diagnostic Solution

Dr. V. K. Malhotra
MD - Path & Micro.
RMO No. 277

TECHNOLOGIST

Lab. INCHARGE

PATHOLOGIST

ई.सी.जी. | डिजिटल एक्सरे | टी. एम. टी. | ई. ई. जी. | ई. एम. जी. | एन. सी. वी. | बेरा | पी. एफ. टी. | ऑडियोमैट्री

ब्रह्म बाग, पुष्पक कोरियर के पास, ईदगाह रोड, जालोरी गेट, जोधापुर (राज.)

फोन : 0291-2620214 E-mail : srdmedical@gmail.com

THIS REPORT IS NOT VALID FOR MEDICO LEGAL PURPOSES



Pt Name : HARDWARI LAL
Ref By. : Dr.
Serial No : 15763

Age : 46 Yrs.
Sex : Male
Date : 10/09/2022

STOOL EXAMINATION REPORT

Test	Result
PHYSICAL	
COLOUR	BROWN
CONSISTENCY	SEMI SOLID
MICROSCOPIC	
PUS CELLS	NIL
RED BLOOD CELLS	NIL
EPITHELIAL CELLS	NIL
BACTERIAL FLORA	NORMAL
HELMINTHIC OVA	NIL

[TECHNOLOGIST]

_____ END OF REPORT _____

Dr.  Malhotra
[PATHOLOGIST]
MD - Path & Micro.
RMC No. : 977



ई.सी.जी. | डिजीटल एक्सरे | टी. एम. टी. | ई. ई. जी. | ई. एम. जी. | एन. सी. वी. | बेरा | पी. एफ. टी. | ऑडियोमैट्री

ब्रह्म बाग, पुष्पक कोरियर के पास, ईदगाह रोड़, जालोरी गेट, जोधापुर (राज.)

फोन : 0291-2620214 E-mail : srdmedical@gmail.com

THIS REPORT IS NOT VALID FOR MEDICO LEGAL PURPOSES



Pt Name : HARDWARI LAL
Ref By. : Dr.
Serial No : 15763

Age : 46 Yrs.
Sex : Male
Date : 10/09/2022

URINE EXAMINATION REPORT

Test	Result(s)
PHYSICAL	
COLOUR	PALE YELLOW
APPEARANCE	CLEAR
CHEMICAL	
REACTION pH	6.5
SPECIFIC GRAVITY	1.030
ALBUMIN	NIL
SUGAR - (F)	NIL
SUGAR - (PP)	NIL
MICROSCOPIC	
PUS CELLS	NIL
RED BLOOD CELLS	NIL
EPITHELIAL CELLS	NIL
CASTS	NIL
CRYSTALS	NIL
BACTERIA	NIL

[TECHNOLOGIST]

END OF REPORT

[PATHOLOGIST]

Dr. V. K. Malhotra
MD - Path & Micro.
RMC No. : 977

Complete Diagnostic Solution

ई.सी.जी. | डिजीटल एक्सरे | टी. एम. टी. | ई. ई. जी. | ई. एम. जी. | एन. सी. वी. | बेरा | पी. एफ. टी. | ऑडियोमैट्री

ब्रह्म बाग, पुष्पक कोरियर के पास, ईदगाह रोड़, जालोरी गेट, जोधपुर (राज.)

फोन : 0291-2620214 E-mail : srdmedical@gmail.com

THIS REPORT IS NOT VALID FOR MEDICO LEGAL PURPOSES

HARDWARI LAL *
E33942 22 09 10 47

ROG JANCH SEWA, JODHPUR

Tls 0.1 10.09.2022
Tib 0.1 2:06:06 PM
MI 1.0 C1 6 D
22Hz/16.3cm
64/12
Abd Sharp/ABD
H/M PI 6.50 - 4.10
Gr. 2
C8/M7
FFZ/EZ

HARDWARI LAL *
E33942 22 09 10 47

ROG JANCH SEWA, JODHPUR

Tls 0.1 10.09.2022
Tib 0.1 2:06:10 PM
MI 1.0 C1 6 D
22Hz/16.3cm
64/12
Abd Sharp/ABD
H/M PI 6.50 - 4.10
Gr. 2
C8/M7
FFZ/EZ

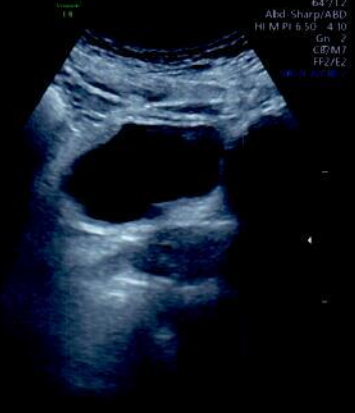

1 D1 5.07cm
2 D2 5.94cm
3 D3 5.34cm
Vol 84.204cm³

HARDWARI LAL *
E33942 22 09 10 47

ROG JANCH SEWA, JODHPUR

Tls 0.1 10.09.2022
Tib 0.1 2:06:43 PM
MI 1.0 C1 6 D
22Hz/16.3cm
64/12
Abd Sharp/ABD
H/M PI 6.50 - 4.10
Gr. 8
C8/M7
FFZ/EZ

HARDWARI LAL *
E33942 22 09 10 47

ROG JANCH SEWA, JODHPUR

Tls 0.1 10.09.2022
Tib 0.1 2:07:02 PM
MI 1.0 C1 6 D
22Hz/16.3cm
64/12
Abd Sharp/ABD
H/M PI 6.50 - 4.10
Gr. 1
C8/M7
FFZ/EZ



HARDWARI LAL *
E33942 22 09 10 47

ROG JANCH SEWA, JODHPUR

Tls 0.1 10.09.2022
Tib 0.1 2:07:15 PM
MI 1.0 C1 6 D
20Hz/17.9cm
64/12
Abd Sharp/ABD
H/M PI 6.50 - 4.10
Gr. 4
C8/M7
FFZ/EZ

HARDWARI LAL *
E33942 22 09 10 47

ROG JANCH SEWA, JODHPUR

Tls 0.1 10.09.2022
Tib 0.1 2:07:54 PM
MI 1.0 C1 6 D
20Hz/17.9cm
64/12
Abd Sharp/ABD
H/M PI 6.50 - 4.10
Gr. 2
C8/M7
FFZ/EZ



ROG JANCH SEWA

12, Olympic Tower, JODHPUR
Tel. : 0291-2657058



DR. RAKESH MIDDHA

M.D., Consultant Radiologist
Reg. No. 017628
drrakeshmiddha@gmail.com

Hardwari Lal / 8190 / 10.09.2022
Ref by: Dr. Lakshman Lal Suthar

Transabdominal sono screening scan – whole abdomen

Extensive bowel gases precluded optimal examination.

Hepato-biliary system:

Liver is enlarged in size. Hepatic parenchymal echotexture is bright, homogenous and uniform. No focal lesion seen. Intrahepatic biliary radicles are not dilated. Portal vein and cbd are normal in caliber. Gall bladder is seen in normal distension. Walls are normal in thickness and are smooth. No mass is seen. Lumen is anechoic. Pancreas is not seen clearly, obscured by bowel gases.

Uro-genital system:

Both the kidneys are normal in size. Parenchymal echotexture is normal. Corticomedullary differentiation is maintained. Central echo-complexes are normal. Urinary bladder is seen in partial distension [84 ml] [patient not willing to hold urine]. Lumen is anechoic. Prostate is normal in size. Prostatic echotexture is normal. Contours are normal. No obvious mass is seen.

Spleen & retroperitonium:

Spleen is normal in size. Parenchymal echotexture is normal. Most of the retroperitonium is not seen clearly, obscured by bowel gases.

No ascites seen.

Sonographic findings are suggestive of:-

- Hepatomegaly with fatty changes grade – I.

This is only professional opinion based on imaging finding and not the diagnosis
It should be correlated clinically, to arrive at proper conclusion.

Dr. Rakesh Middha
M.D.
Consultant Radiologist
[R.M.C. No 017628]



“बुढ़ा लिंग परीक्षण जघन्य अपराध है
तथा इसकी शिकायत 104 टोल फ्री
सेवा पर की जा सकती है।”

NOT VALID FOR MEDICOLEGAL CASES

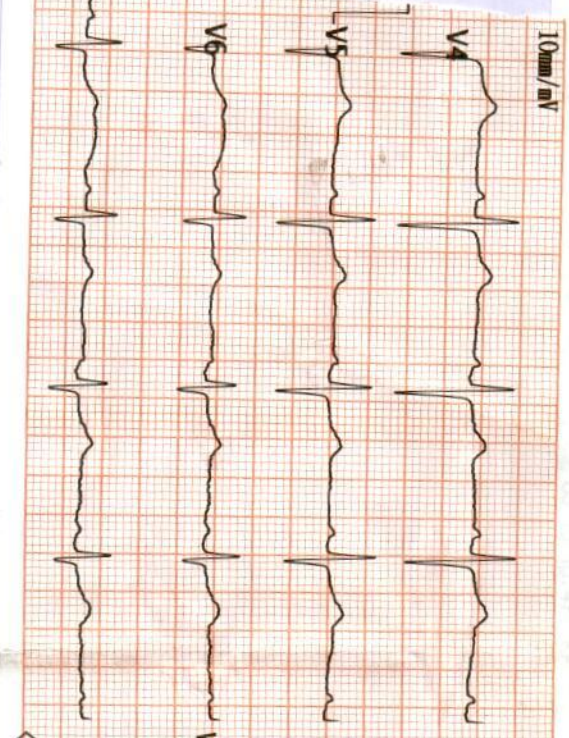
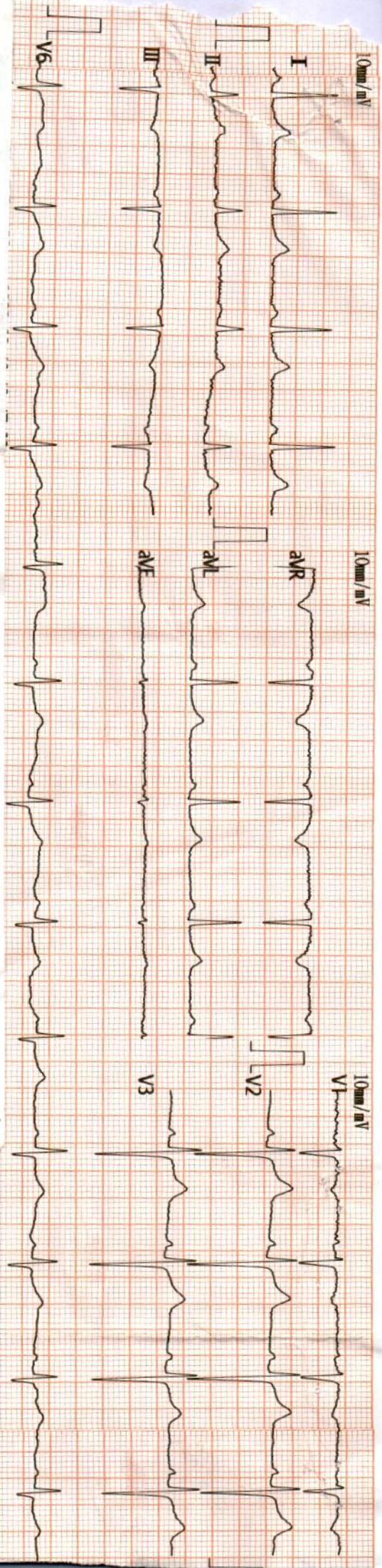

PR Int (ms) : 141
 P/QRS/T Int (ms) : 97 101 190
 QT/QTc Int (ms) : 411 441
 P/QRS/T Axis (Deg) : -7 -7 14
 RV1/SV5 Amp (mV) : 0.10 0.67
 RV5/SV1 Amp (mV) : 0.63 0.67

Vent. Rate (bpm) : 69
 Harduvasvi
 10/9/22

<ECG Analysis Result>
 800 Normal Sinus Rhythm
 212 Left Axis Deviation
 *** Borderline Normal ECG ***

V2.33 Technician :
 Dr. Nand Kishore Chhangani
 MD - Physician & Cardiologist
 RMC No-208
 JODHPUR
 999900004652 - Y
 cm/kg
 mmHg



GPS Map Camera

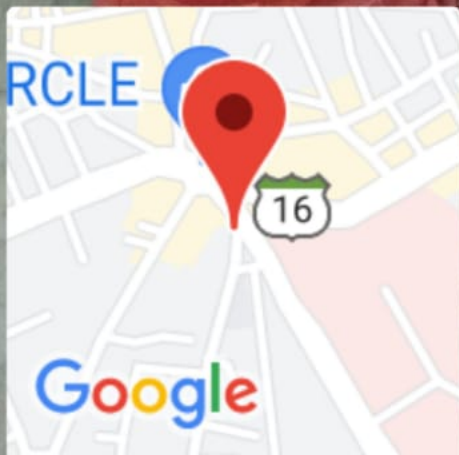

Jodhpur, Rajasthan, India

72M8+GHP, Eidgah Rd, Jalori Bari, Sardarpura,

Jodhpur, Rajasthan 342003, India

Lat 26.283776°

Long 73.016542°

10/09/22 11:02 AM