

SARDA

CENTRE FOR DIABETES & SELF CARE

NAME: MRS. AMRUTA RAUT

SEX: Female AGE: .

REF. BY : MEDIWHEEL

DATE :04/03/2023

COMPLETE BLOOD COUNT

TEST	RESULT	NORMAL RANGE
WBC COUNT	10600 /cumm	4.0 - 11.0 x 10 ³ /cumm
Haemoglobin:	11.6 g%	13.0 - 18.0 g%
Platelets:	262000 /cumm	1,50,000 - 4,50,000 / cumm
Red Blood Cells:	4.27 /Mill/ul	4.20 - 6.00 Mill/ul
MCV:	83.4 fL	80.0 - 97.0 fL
MCH:	27.1 pg	26.0 - 32.0 pg
MCHC:	32.5 g/dL	31.0 - 36.0 g/dL
HCT:	35.6 %	37.0 - 51.0 %
Differential Count		
Neutrophils:	60 %	40 - 75 %
Lymphocyte:	30 %	20 - 45 %
Monocytes:	05 %	2 - 10 %
Eosinophills:	05 %	1 - 06 %
Basophills:	00 %	0 - 1 %
ESR:	09 mm at 1 Hr.	Male: 0 - 8 mm at 1 Hr. Female: 0 - 20 mm at 1 Hr.

AGE: YRS

BLOOD GROUP

BLOOD GROUP : "AB"
R.H.FACTOR : POSITIVE

Dr.S R. SARDA

M.D Reg. No.56462

SARDA CENTER FOR DIABETES & SELF CARE

4, Vyanktesh Nagar, Jalna Road, Aurangabad

M.D.(Pathology) 233851, 2334858

4, Vyanktesh Nagar, Jalna Road, Aurangabad (MH). Ph.: 2333851, 2334858, Mob.: 9823040323

SARDA

CENTRE FOR DIABETES & SELF CARE

NAME: MRS. AMRUTA RAUT

SEX: Female AGE: .

REF. BY : MEDIWHEEL

DATE :04/03/2023

BLOOD SUGAR EXAMINATION

TEST	RESULT
Fasting Blood Sugar:	107 mg/dl
Post Meal Blood Suagr Level:	208 mg/dl

REFERANCE RANGE :	NON DIABETIC	IGT	DIABETIC
FASTING	</=90MG	90-126 mg %	>/=126mg %
POSTMEAL	</=140mg	140-200mg%	>/=200mg

GYCOCYTED HAEMOGLOBIN

TEST	RESULT	NORMAL
HbA1C:	6.7 %	4.7-5.9 %
M.B.G	145.51% mg	70 - 120 mg

INTERPRETATION:

FOR DIABETIC PATIENT

Good Control: 6.0 - 7.0 %

Fair Diabetic Control: 7.0 - 8.0 %

Unsatisfactory control: 8.0 - 10 %

Poor Diabetic Control: Above 10 %

Dr.S R. SARDA
M.D Reg. No.56462
SARDA CENTER FOR DIABETES & SELF CARE
4, Vyanktesh Nagar, Jalna Road, Aurangabad
Dr. Sampat Sarda
M.D.(Pathology)
Ph. No. 2333851, 2334858

SARDA

CENTRE FOR DIABETES & SELF CARE

NAME: MRS. AMRUTA RAUT

SEX: Female AGE: .

REF. BY : MEDIWHEEL

DATE :04/03/2023

BLOOD PROFILE

TEST	RESULT	NORMAL
BLOOD UREA N2	10 mg%	5-25mg %
CREATININE	0.8mg%	0.6-1.4 mg %
BILIRUBIN TOTAL	0.58mg%	0.2-1.0 mg
DIRECT	0.14	0.0-0.3
INDIRECT	0.44	0.3-0.7
S.G.O.T	22 IU/L	15-40 IU/L
S.G.P.T	26 IU/L	15-40 IU/L
ALK PHOSPHATASE	112 IU/L	42-128IU
S.PROTEIN TOTAL	6.8gm%	6.0-8.0 gm%
ALBUMIN	3.7gm%	3.2-4.4 gm%
GLOBULINS	3.1gm%	2.3-3.5 gm%
ALB/GLO RATIO	1.1	
G.G.T.P	19	upto50IU
SR.URIC ACID	5.0	3.5-7.0 mg %\$sruric-

Dr.S R. SARDA
M.D Reg. No.56462
SARDA CENTRE FOR DIABETES & SELF CARE
4, Vyanktesh Nagar, Jalna Road, Aurangabad
M.D.(Pathology)
Phone No. 2333851, 2334858

SARDA

CENTRE FOR DIABETES & SELF CARE

NAME: MRS. AMRUTA RAUT

SEX: Female AGE: .

REF. BY : MEDIWHEEL

DATE :04/03/2023

LIPID PROFILE

Serum Cholesterol :	163 mg/dl	130 - 250 mg/dl
HDL Cholesterol:	40 mg/dl	30 - 95 mg/dl
Serum Triglyceride:	107 mg/dl	up to 165 mg/dl
LDL Cholesterol:	101.6 mg/dl	up to 165 mg/dl
VLDL Cholesterol:	21.4 mg/dl	up to 40 mg/dl
LDL / HDL Cholesterol Ratio:	2.54	Low risk : 0.5 - 3.0 Moderate risk: 3.0 - 6.0 High risk: > 6.0
CHOL./HDL Cholesterol Ratio:	4.08	Low risk : 3.3 - 4.4 Average risk: 4.4 - 7.1 Moderate risk: 7.0 - 11.0 High risk: > 11

Dr.S R. SARDA

M.D Reg. No.56462

SARDA CENTRE FOR DIABETES & SELF CARE

4, Vyanktesh Nagar, Jalna Road, Aurangabad

M.D.(Pathology) 233851, 2334858

SARDA

CENTRE FOR DIABETES & SELF CARE

NAME: MRS. AMRUTA RAUT

SEX: Female AGE: .

REF. BY : MEDIWHEEL

DATE :04/03/2023

Urine Routine Examination

Physical Examination

Colour:	Pale Yellow
Appearance:	Clear
Reaction:	Acidic
Deposit	Absent

Chemical Examination:

Specific Gravity	1.010
Albumin	Absent
Sugar:	Absent
Acetone:	----
Bile Salts	----
Bile Pigment:	----

Microscopic Examination

RBC :	Absent
Pus Cells:	OCASSIONAL/HPF
Epihtelial cells:	Absent
Crystals:	Absent
Casts:	Absent

Dr.S R. SARDA
M.D Reg. No.56462
SARDA CENTER FOR DIABETES & SELF CARE
4, Vyanktesh Nagar, Jalna Road, Aurangabad
Dr.Sampat Sarda
M.D.(Pathology) 33351, 2334858

SARDA

CENTRE FOR DIABETES & SELF CARE

NAME: MRS. AMRUTA RAUT

SEX: Female AGE: .

REF. BY : MEDIWHEEL

DATE :04/03/2023

AGE: YRS

THYROID FUCTION TEST

TEST	RESULT	NORMAL RANGE
Total T 3 :	0.98 ng/ml	0.80-2.00 ng/ml
Total T 4 :	6.82 ug/dl	4.57 - 11.7ug/dl
TSH Ultrasensitive :	1.687 uIU/ml	0.30-4.2uIU/ml

Dr.S R. SARDA

M.D Reg. No.56462

SARDA CENTER FOR DIABETES & SELF CARE
4, Vyankatesh Nagar, Jalna Road, Aurangabad
M.D.(Pathology) 2333851, 2334858

भारत सरकार
Government of India

अमृता अमोल राऊत
Amruta Amol Raut
जन्म तारीख/DOB: 21/03/1995
महिला/ FEMALE



5049 6928 2224
VID : 9156 1881 8889 2029

माझे आधार, माझी ओळख

Raut

Elion Diagnostic Centre, Aurangabad (0540) 5323185

Chest : PA Patient ID:

MR2 AMRUTA RAUT Age : 57 YRS Female

Date : 04-03-2023 PM 15:07:41

Ref Dr : DR S. S. P. D. V.

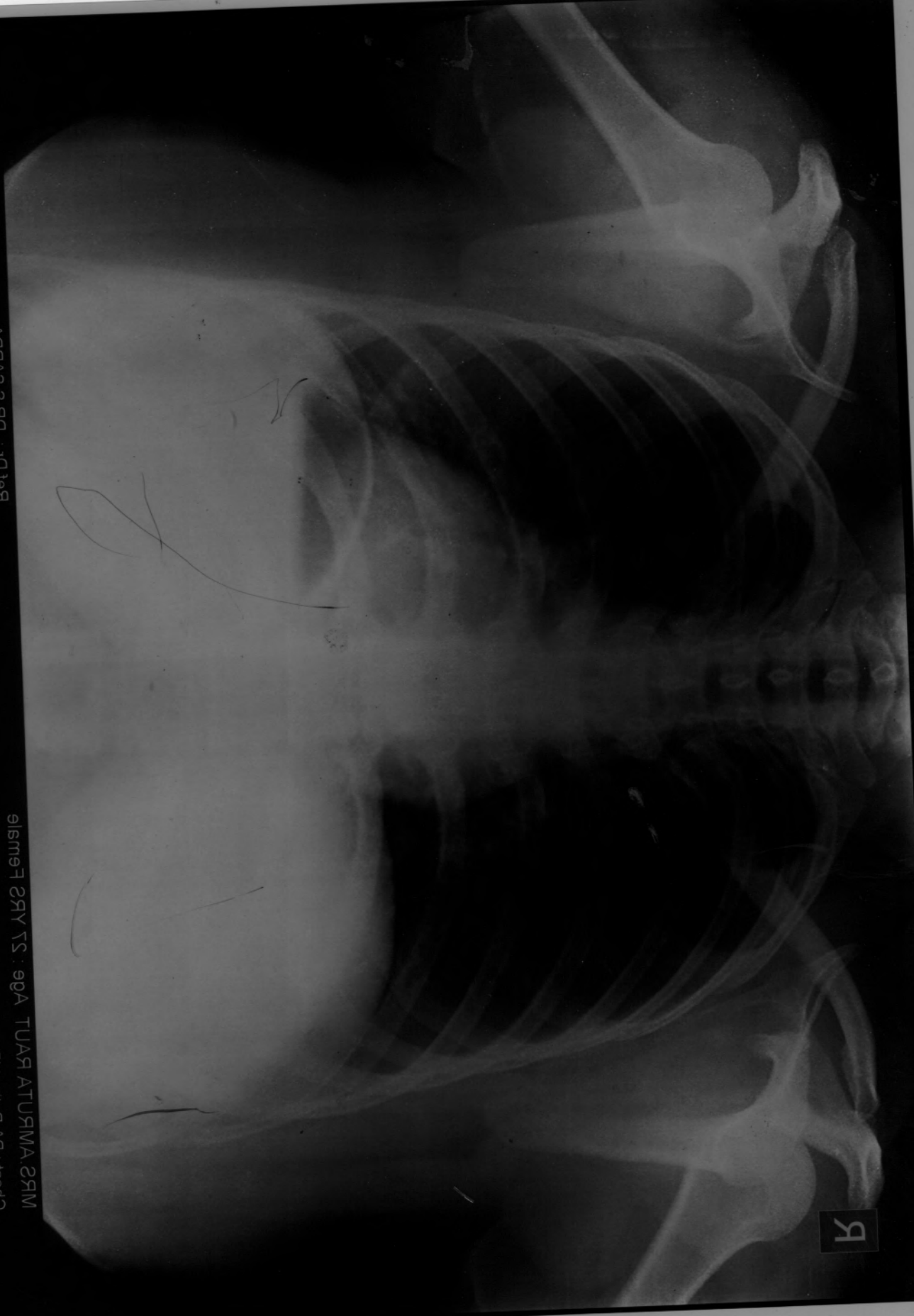

DIGITAL X-RAY
INTERVENTIONAL RADIOLOGY
3D/4D SONOGRAPHY & COLOR DOPPLER
2-D ECHOCARDIOGRAPHY
PERIPHERAL COLOR DOPPLER
HI-SPEED HELICAL C.T. SCAN
C.T. ANGIOGRAPHY
PATHOLOGY LAB. SERVICES



DIAGNOSTIC CENTRE
X-RAY, IMAGING & PATHOLOGY

1, VYANKATESH NAGAR, OPP. SFS
HIGH SCHOOL, JALNA ROAD,
AURANGABAD - 431005
☎ : 0240 - 2353182, 2325282, 8446100

Amruta Raut

04-03-2023

Ref. by:

CHEST PA VIEW

Trachea central.

Apices are clear.

Both lung fields appeared well pneuamtised and appeared normal.

Both cp angles are clear.

Cardiac silhoutte appeared normal.

IMPRESSION :
NORMAL CHEST.

DR. P. A. BARJATYA
M.B.B.S., M.D.
9823344449

Dr. Gokuldas S. Lahoti
Radiologist
Regd.No.59887
Sarda Center For Diabetes & Selfce
4, Venkatesh Nagar Rd, Aurangabe

DR. G. S. LAHOT
M.B.B.S., D.M.R.D.
9850171587

DIGITAL X-RAY
INTERVENTIONAL RADIOLOGY
3D/4D SONOGRAPHY & COLOR DOPPLER
2-D ECHOCARDIOGRAPHY
PERIPHERAL COLOR DOPPLER
HI-SPEED HELICAL C.T. SCAN
C.T. ANGIOGRAPHY
PATHOLOGY LAB. SERVICES



DIAGNOSTIC CENTRE
X-RAY, IMAGING & PATHOLOGY

1, VYANKATESH NAGAR, OPP. SFS
HIGH SCHOOL, JALNA ROAD,
AURANGABAD - 431005
☎ : 0240 - 2353182, 2325282, 8446100111

Amruta Raut

04-03-2023

Ref. by:

USG ABDOMEN

Liver is normal in size, and revealed normal echotexture.
Intrahepatic biliary radicles and portovenous echocomplex appeared normal.
No e/o any focal solid, cystic, or diffuse parenchymal pathology seen.
Normal cbd and portal vein.
Gallbladder is physiologically distended and appeared normal, no e/o any gallbladder calculus.
Normal gb wall thickness.
Spleen is normal in size & echogenicity. no e/o focal lesion seen.
Pancreas is normal in size, shape and echotexture. Normal peripancreatic fat planes.
No e/o pancreatic calcification/calculi. normal pancreatic duct.
Both kidneys are normal in size, shape, position and revealed normal cortical & medullary echopattern,
No e/o any calculus seen, No e/o hydronephrosis.
No e/o ascitis. no e/o any paraaortic adenopathy.
Normal bowel loop peristalsis & caliber.
Urinary bladder is well distended and appeared normal, no e/o any vesical calculus or mass lesion.
No changes of cystitis.
Normal uterus & ovaries.

IMPRESSION :

**NORMAL LIVER, GALL BLADDER, SPLEEN, PANCREAS, BOTH KIDNEYS, .
NORMAL UR BLADDER, UTERUS & OVARIES.**

DR. P. A. BARJATYA
M.B.B.S., M.D.

Dr. Gokuldas S. Lahoti
Radiologist
Regd.No.59887
Sarda Center For Diabetes & Selfcare
4, Venkatesh Nagar Rd, Aurangabad.

DR. G. S. LAHOTI
M.B.B.S., D.M.R.D.
0950171527

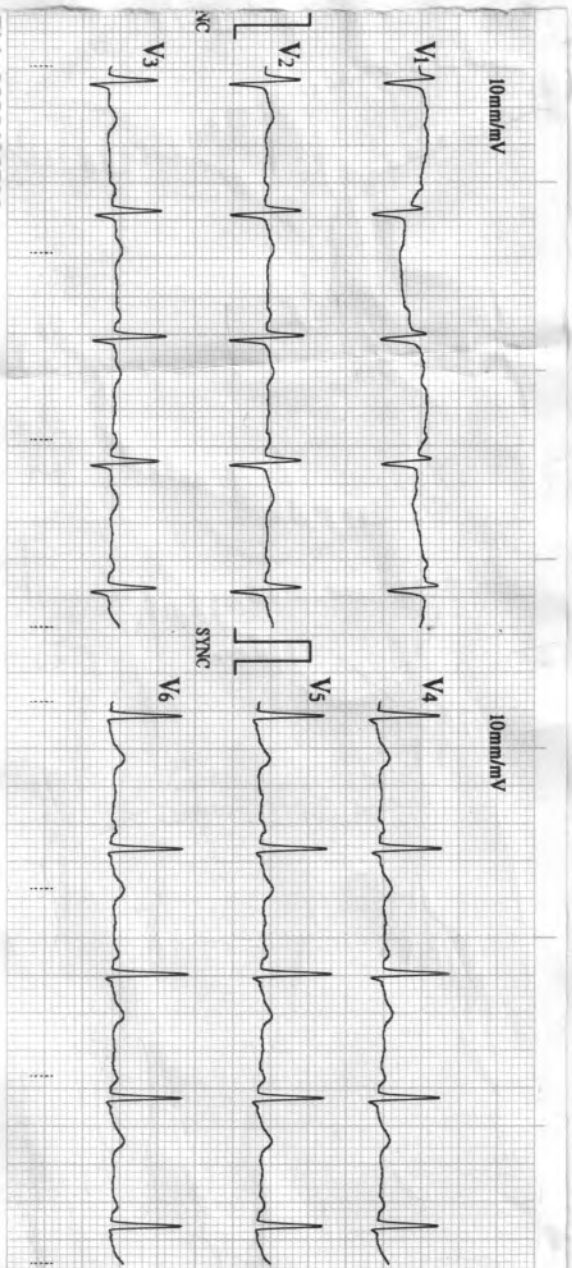
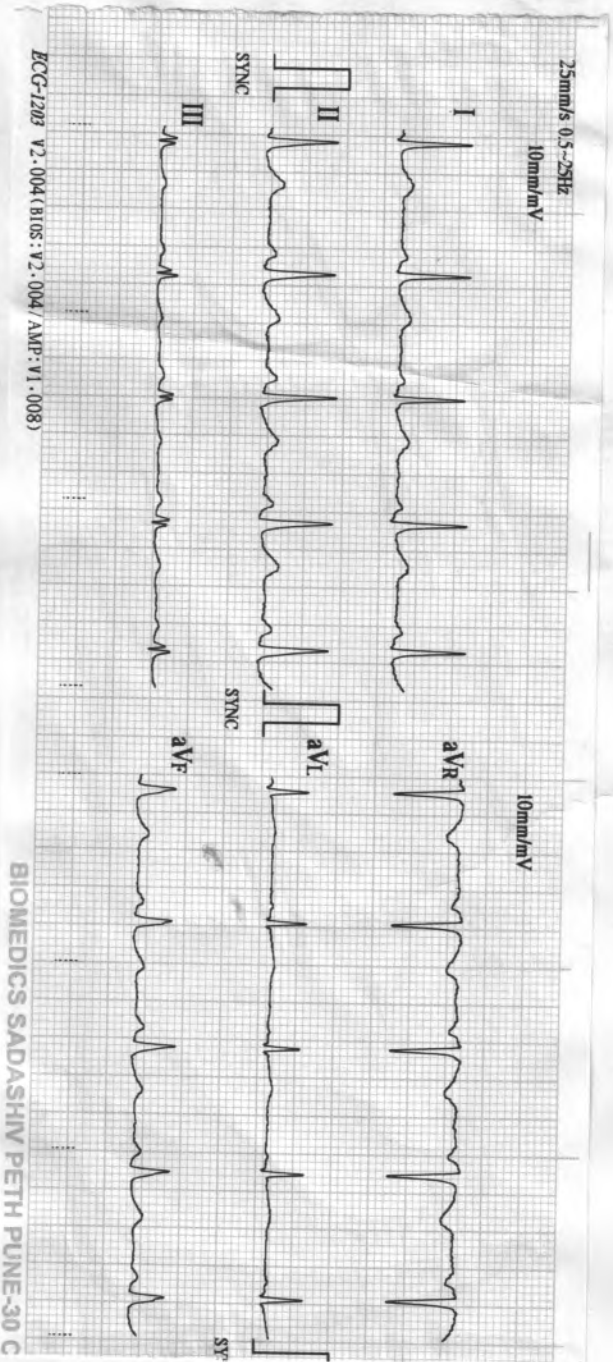

03/04/2023 11:17
 ID : 1884
 Name: _____
 Sex : _____
 Age : _____

HR	: 91	bpm
R-R	: 657	ms
P-R	: 131	ms
QRS	: 82	ms
QT/QTc	: 332/409	ms
P/QRS/T	: 63/43/50	°
RV5/SV1	: 0.910/0.490	mV
RV5+SV1	: 1.400	mV

Bald

Machine Interpretation Only

Confirm with Physician

Physician: _____

SARDA

CENTRE FOR DIABETES & SELF CARE

4, Vyankatesh Nagar, Jalna Road, Aurangabad. Ph. : (0240) 2333851, 2334858.

Name : Ms. Anurag Raw Age : 27 Y 03/F
BOB

CLINICAL SUMMARY :

Weight : _____ Height (Cms) : _____ Blood Pressure : _____

ECG FINDINGS :

Rate : 91/min ORS. Complex : ~

Rhythm : ~ ST Segment : ~

Mechanism : ~ T. Wave : ~

Axis : ~ QT Interval : ~

P. Wave : ~ PR Interval : ~

Recommendation : ~

Dr. A. S. SARDA
M.D. Reg. No. 73570
SARDA CENTER FOR DIABETES & SELF CARE
1, Vyankatesh Nagar, Jalna Road, Aurangabad
Phone No. 2333851, 2334858

Date : 04/03/2023

SARDA

CENTRE FOR DIABETES & SELF CARE

Name : Mrs.Amruta Raut

Date: 04/03/2023

Age/Sex: 27Yrs/Female

Ref By DR. Sarda sir

Stress Test Report

- 1) Protocol-Bruce
- 2) Exercise Time-6.36min
- 3) Baseline Heart Rate and Blood Pressure-111bpm.BP-121/83mm of Hg.
- 4) Mets-8.80
- 5) ST-T Segment Changes-No Significant ST-T changes
- 6) Angina-None
- 7) Arrhythmias-None
- 8) Other Symptoms-None
- 9) Maximal Heart Rate and Blood Pressure-181bpm.BP-151/83mm of Hg.
- 10) Predicted Maximal Heart Rate Achieve -93%
- 11) Reason for Termination- Dyspnea.

CONCLUSION :- Stress Test Negative for exercise induced ischemia.

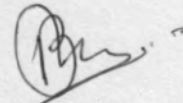

DR.DEORAO THENGE
M.D.D.N.B.(CARDIOLOGY)

Dr. Devrao Thenge
MD, DNB (Cardiology)
Reg. No. 2001/02/491

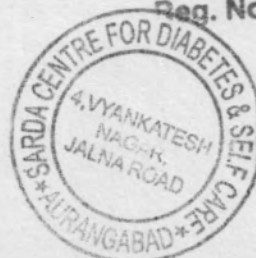

ASIAN HOSPITAL
MOTIWALA SQUARE
AURANGABAD

Station
Telephone:

EXERCISE STRESS TEST REPORT

Patient Name: Raut, Amruta
Patient ID: 17471
Height: 153 cm
Weight: 70 kg

DOB: 21.03.1995
Age: 27yrs
Gender: Female
Race: Asian

Study Date: 04.03.2023
Test Type: --
Protocol: BRUCE

Referring Physician: --
Attending Physician: DR. DEORAO THENGE
Technician: --

Medications:
--

Medical History:
--

Reason for Exercise Test:
--

Exercise Test Summary

Phase Name	Stage Name	Time in Stage	Speed (mph)	Grade (%)	HR (bpm)	BP (mmHg)	Comment
PRETEST	SUPINE	00:18	0.00	0.00	111	121/83	
	STANDING	00:12	0.50	0.00	114		
EXERCISE	STAGE 1	03:00	1.70	10.00	153	131/83	
	STAGE 2	03:00	2.50	12.00	173	141/83	
	STAGE 3	00:37	3.40	14.00	181		
RECOVERY		03:54	0.00	0.00	114	151/83	

The patient exercised according to the BRUCE for 6:36 min:s, achieving a work level of Max. METS: 8.80. The resting heart rate of 111 bpm rose to a maximal heart rate of 181 bpm. This value represents 93 % of the maximal, age-predicted heart rate. The resting blood pressure of 121/83 mmHg, rose to a maximum blood pressure of 151/83 mmHg. The exercise test was stopped due to Dyspnea.

Interpretation

Summary: Resting ECG: normal.
Functional Capacity: normal.
HR Response to Exercise: appropriate.
BP Response to Exercise: normal resting BP - appropriate response.
Chest Pain: none.
Arrhythmias: none.
ST Changes: none.
Overall impression: Normal stress test.

Conclusions

Exercise of bruce protocol for 6.36 min.
Target heart rate achieved.
No angina/arrhythmias.No ST-T Changes.
Test is negative for induced ischemia.



Dr. Devrao Thenge
MD, DNB (Cardiology)
Reg. No. 2001/02/491

Physician _____

Technician _____

Tabular Summary

Raut, Amruta
 Patient ID 17471
 04.03.2023
 2:50:41pm

Female 153 cm 70 kg
 27yrs Asian
 Meds:

BRUCE: Total Exercise Time 06:36
 Max HR: 181 bpm 93% of max predicted 193 bpm HR at rest: 111
 Max BP: 151/83 mmHg BP at rest: 121/83 Max RPP: 24111 mmHg*bpm

Maximum Workload: 8.80 METS
 Max ST: -1.25 mm, 0.00 mV/s in V5; EXERCISE STAGE 2 05:30
 Arrhythmia: A:346, PSVC:1
 ST/HR index: 0.21 μ V/bpm
Reasons for Termination: Dyspnea
Summary: Resting ECG: normal. Functional Capacity: normal. HR Response to Exercise: appropriate. BP Response to Exercise: normal resting BP - appropriate response. Chest Pain: none. Arrhythmias: none. ST Changes: none. Overall impression: Normal stress test.
Conclusion: Exercise of bruce protocol for 6.36 min. Target heart rate achieved.
 No angina/arrhythmias.No ST-T Changes.
 Test is negative for induced ischemia.

Test Reason:
 Medical History:

Ref. MD: Ordering MD:
 Technician: Test Type:
 Comment:

Phase Name	Stage Name	Time in Stage	Speed (mph)	Grade (%)	Workload (METS)	HR (bpm)	BP (mmHg)	RPP (mmHg*bpm)	VE (l/min)	ST Level (V5 mm)	Comment
PRETEST	SUPINE	00:18	0.00	0.00	1.0	111	121/83	13431	0	-0.20	
	STANDING	00:12	0.50	0.00	1.0	114			0	-0.30	
	STAGE 1	03:00	1.70	10.00	4.6	153	131/83	20043	0	-0.35	
EXERCISE	STAGE 2	03:00	2.50	12.00	7.0	173	141/83	24393	0	-0.10	
	STAGE 3	00:37	3.40	14.00	8.8	181			0	-0.20	
RECOVERY		03:54	0.00	0.00	1.0	114	151/83	17214	0	0.40	

Raut, Amruta
Patient ID 17471
04.03.2023
2:50:59pm

Linked Medians

PRETEST
SUPINE
00:16
110 bpm
121/83 mmHg

ASIAN HOSPITAL

BRUCE
0.0 mph
0.0 %

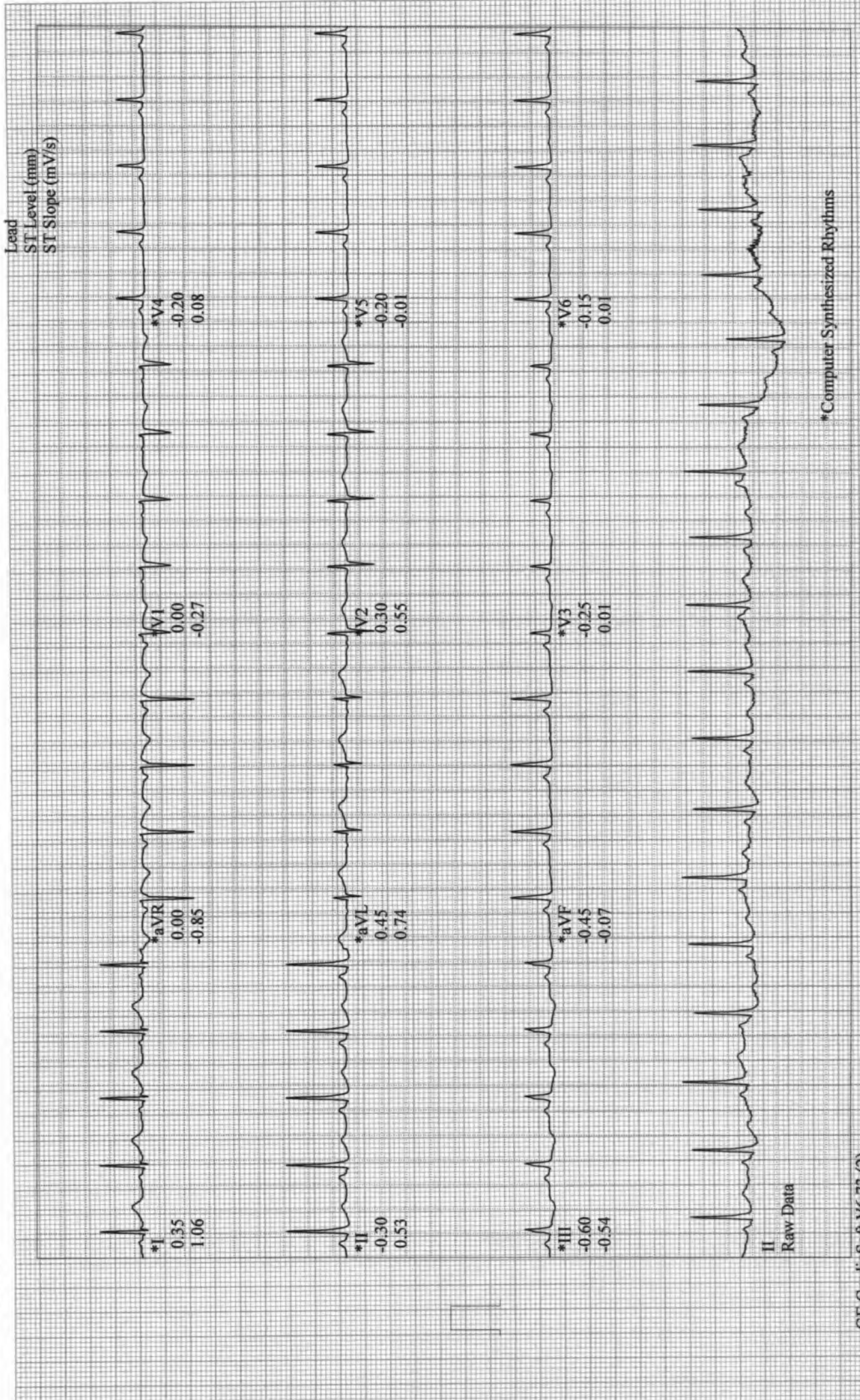

Raut, Amruta
Patient ID 17471
04.03.2023
2:51:00pm

Linked Medians

PRETEST
STANDING
00:18

111 bpm
121/83 mmHg

BRUCE
0.0 mph
0.0 %

ASIAN HOSPITAL

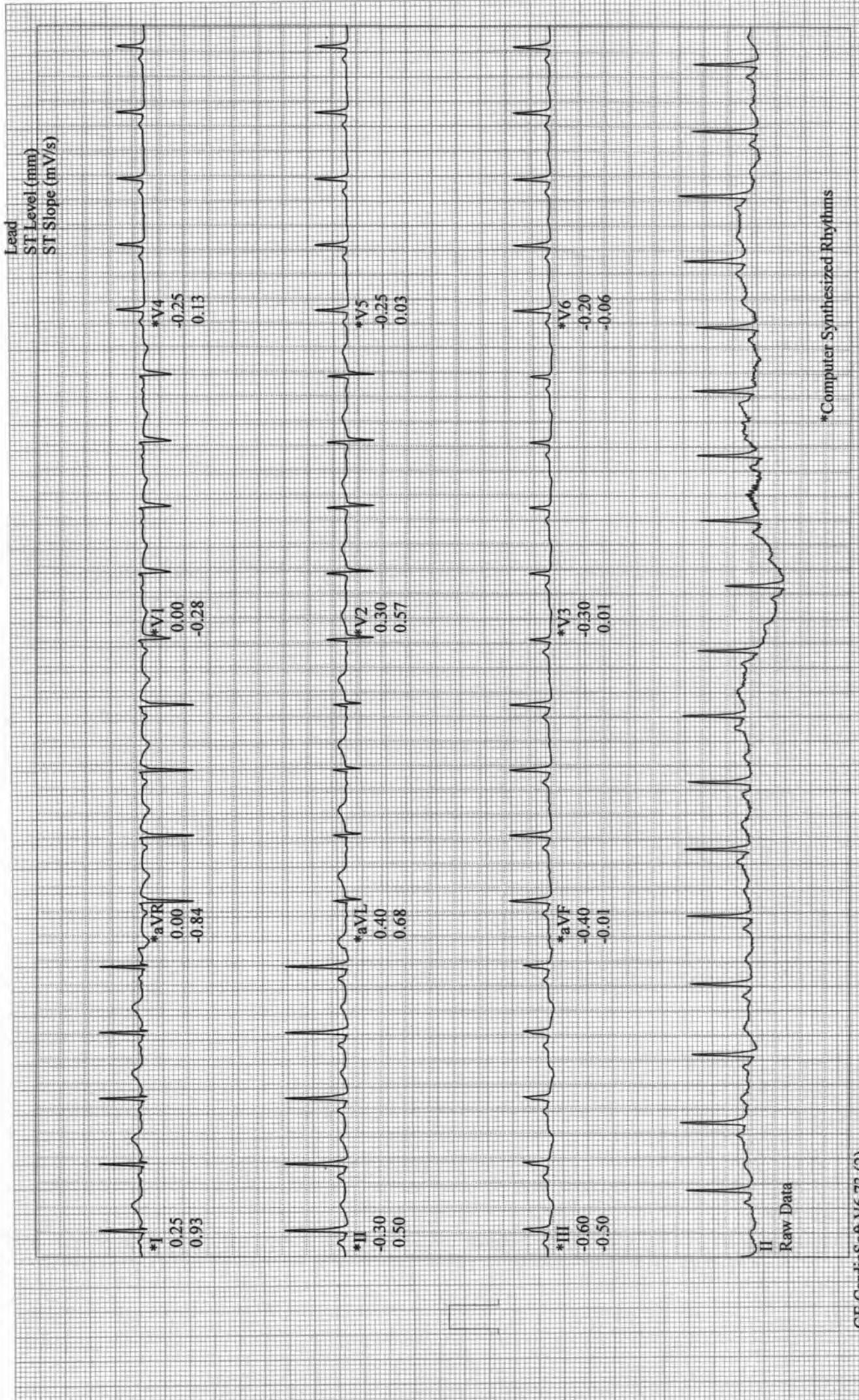

Raut, Amruta
Patient ID 17471
04.03.2023
2:54:05pm

12-Lead Report

EXERCISE
STAGE 1
02:50
148 bpm
BRUCE
1.7 mph
10.0 %

ASIAN HOSPITAL

Measured at 60ms Post J (10mm/mV)
Auto Points

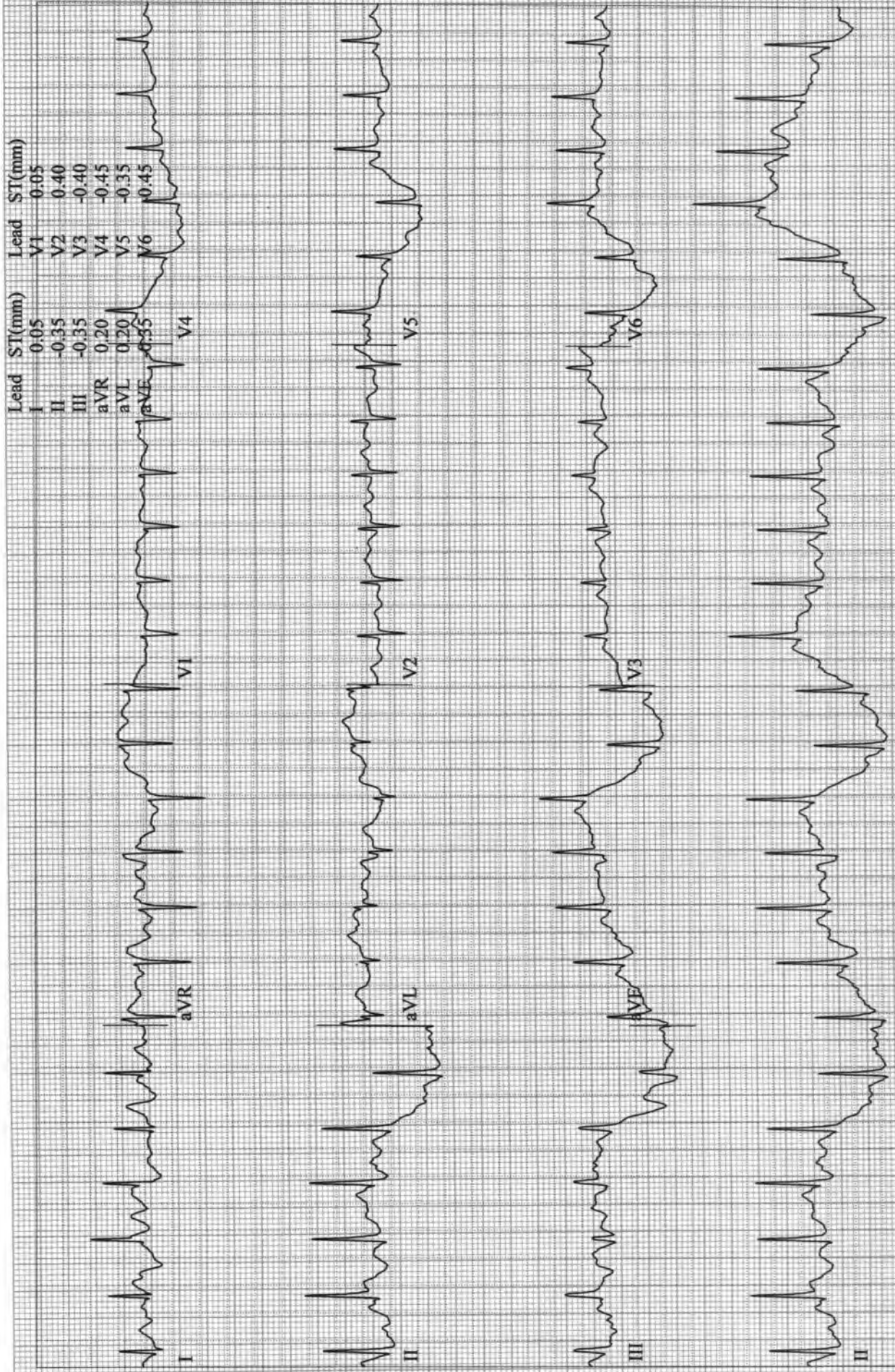

Raut, Amruta
Patient ID 17471
04.03.2023
2:57:05pm

12-Lead Report

EXERCISE
STAGE 2
05:50
BRUCE
2.5 mph
12.0 %

173 bpm
141/83 mmHg

ASIAN HOSPITAL

Measured at 60ms Post J (10mm/mV)
Auto Points

Lead	ST(mm)	Lead	ST(mm)
I	0.15	V1	0.40
II	-0.25	V2	0.65
III	-0.45	V3	0.15
aVR	0.05	V4	0.05
aVL	0.30	V5	0.15
aVF	-0.35	V6	-0.65

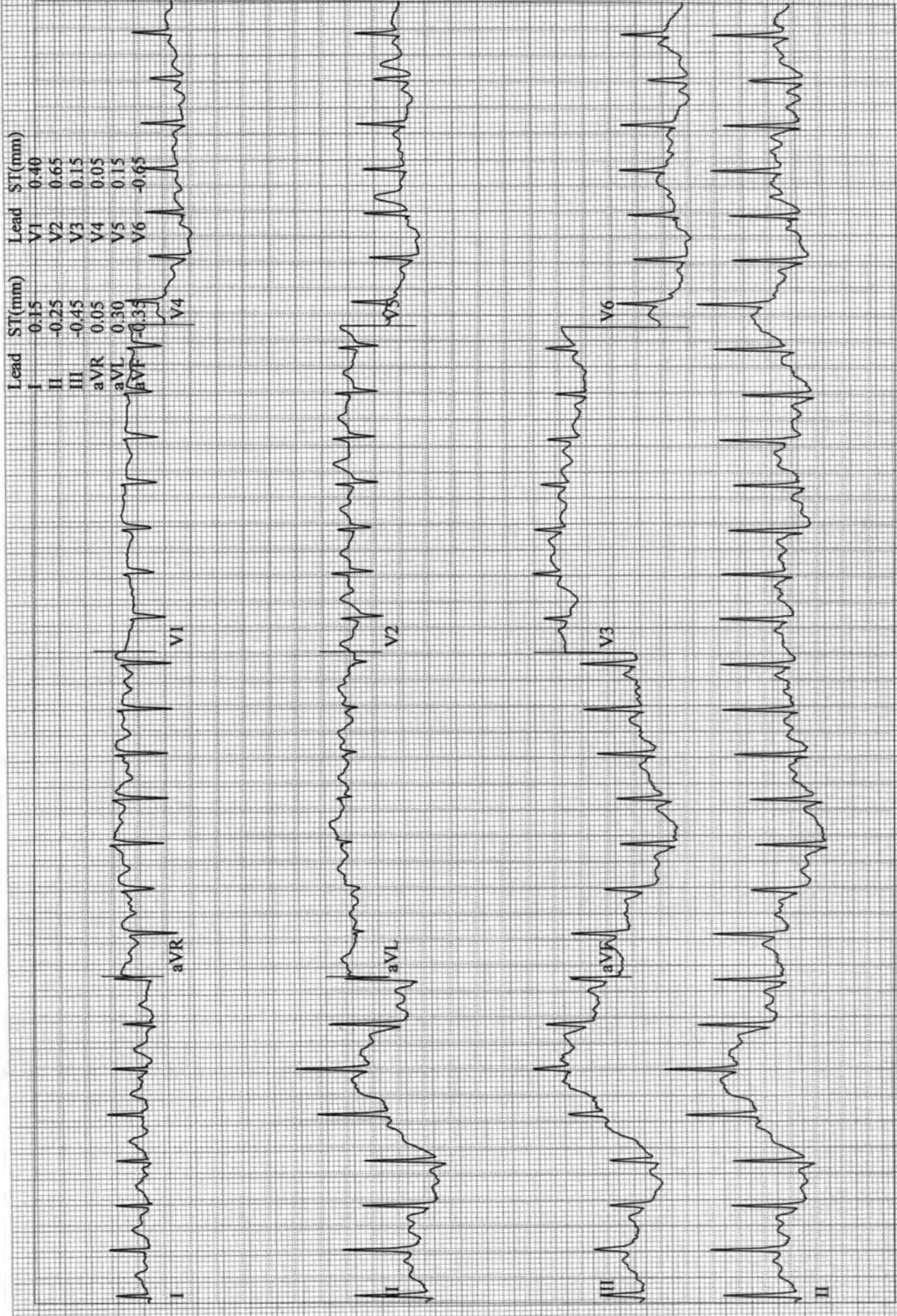

Raut, Amruta
Patient ID 17471
04.03.2023
2:57:52pm

12-Lead Report (PEAK EXERCISE)
EXERCISE BRUCE
STAGE 3 3.4 mph
06:37 14.0 %

181 bpm
Measured at 60ms Post J (10mm/mV)
Auto Points

ASIAN HOSPITAL

Lead	ST(mm)	Lead	ST(mm)
I	0.80	V1	0.00
II	0.25	V2	0.90
III	-0.60	V3	0.00
aVR	-0.50	V4	-0.05
aVL	0.70	V5	-0.10
aVF	0.20	V6	0.25

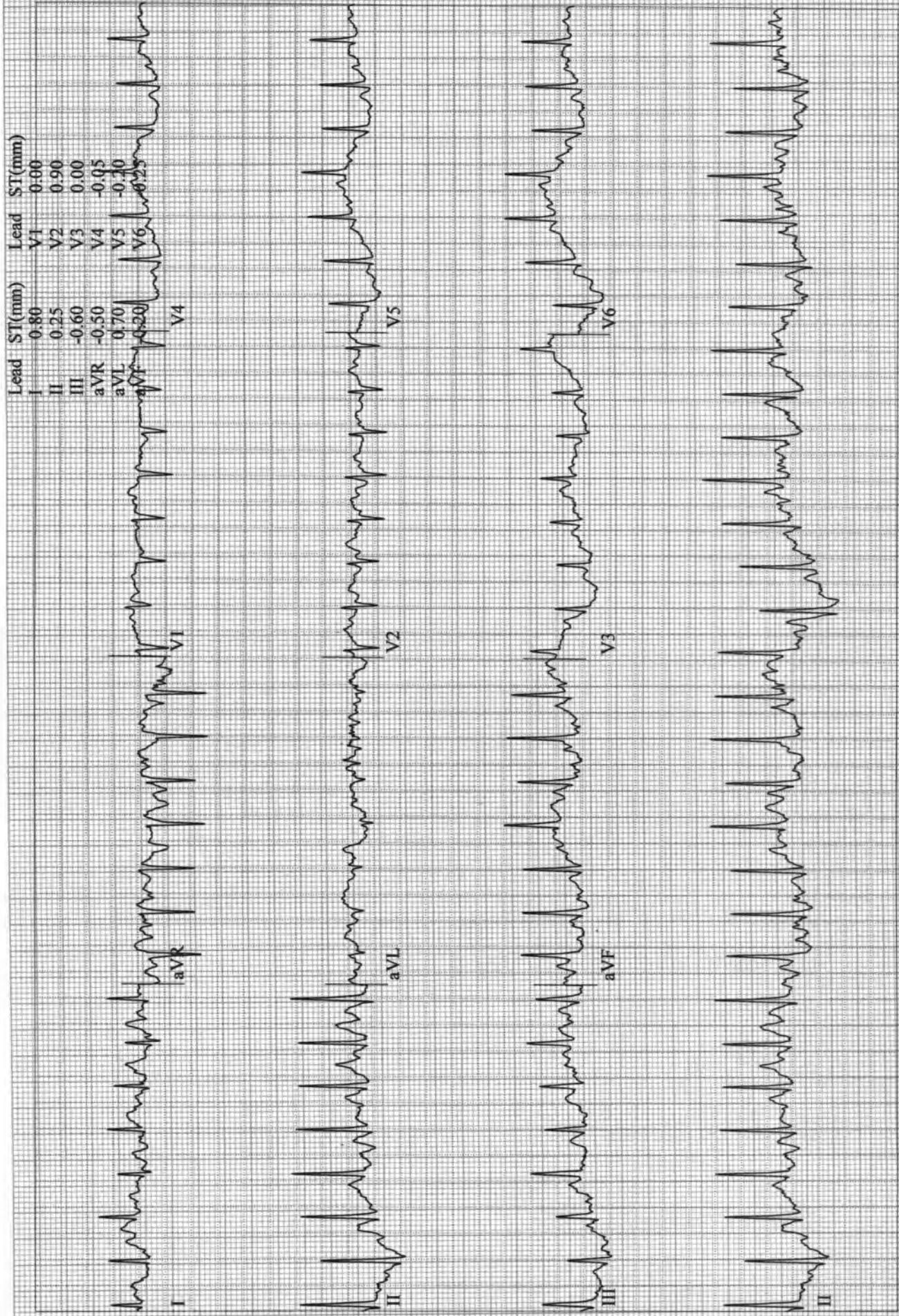

Raut, Amruta
Patient ID 17471
04.03.2023
2:58:41 pm

12-Lead Report

RECOVERY

#1
00:50

153 bpm

BRUCE
0.0 mph
0.0 %

ASIAN HOSPITAL

Measured at 60ms Post J (10mm/mV)
Auto Points

Lead	ST(mm)	Lead	ST(mm)
I	0.70	V1	0.10
II	0.50	V2	0.70
III	-0.10	V3	0.30
aVR	-0.60	V4	0.35
aVL	0.45	V5	0.20
aVF	0.20	V6	0.15

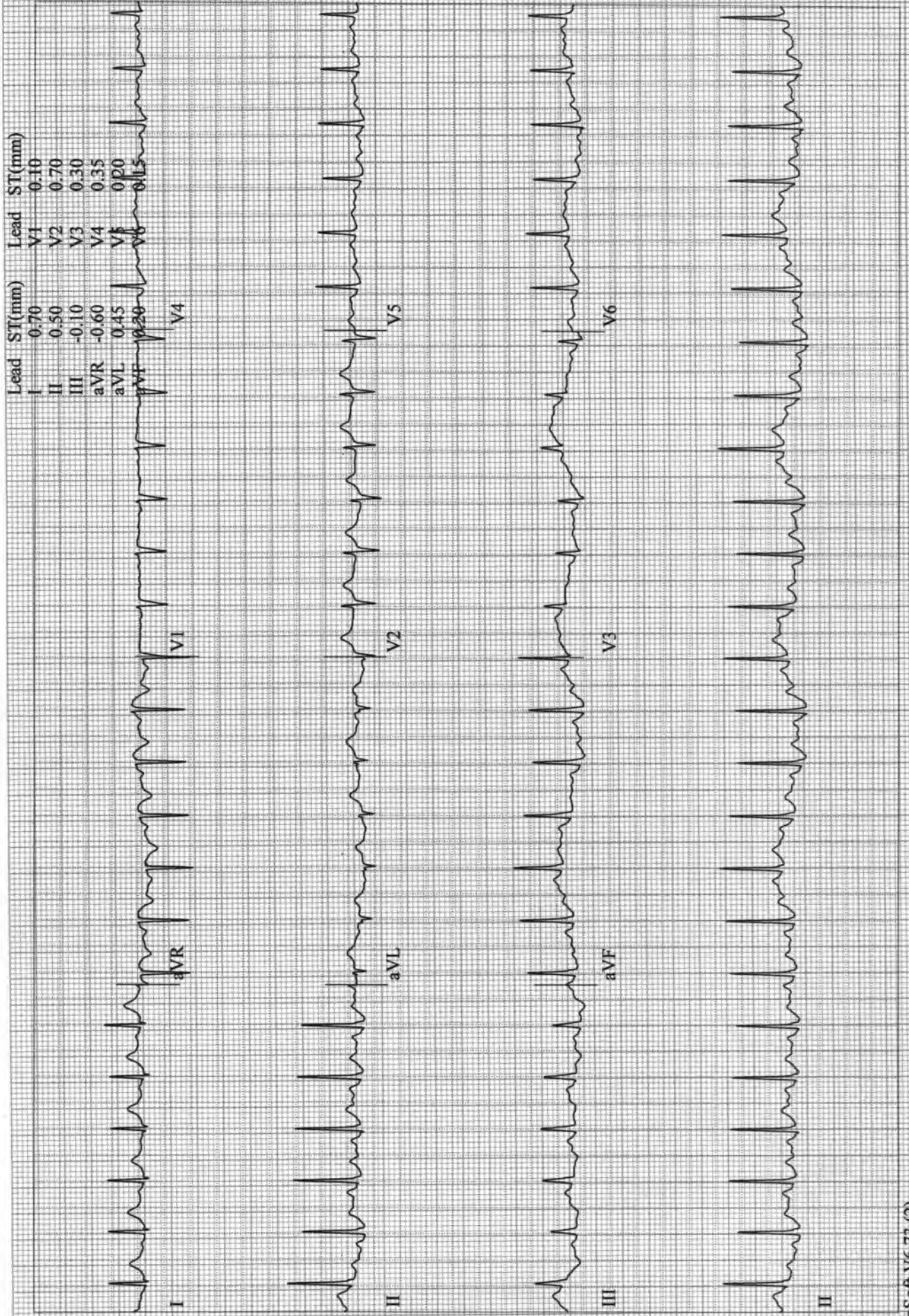

Raut, Amruta
Patient ID 17471
04.03.2023
2:59:41pm

12-Lead Report

RECOVERY
#1
01:50

129 bpm

BRUCE
0.0 mph
0.0 %

ASIAN HOSPITAL

Measured at 60ms Post J (10mm/mV)
Auto Points

Lead	ST(mm)	Lead	ST(mm)
I	0.40	V1	0.15
II	0.30	V2	0.55
III	-0.05	V3	0.15
aVR	-0.35	V4	0.30
aVL	0.25	V5	0.20
aVF	0.15	V6	0.10

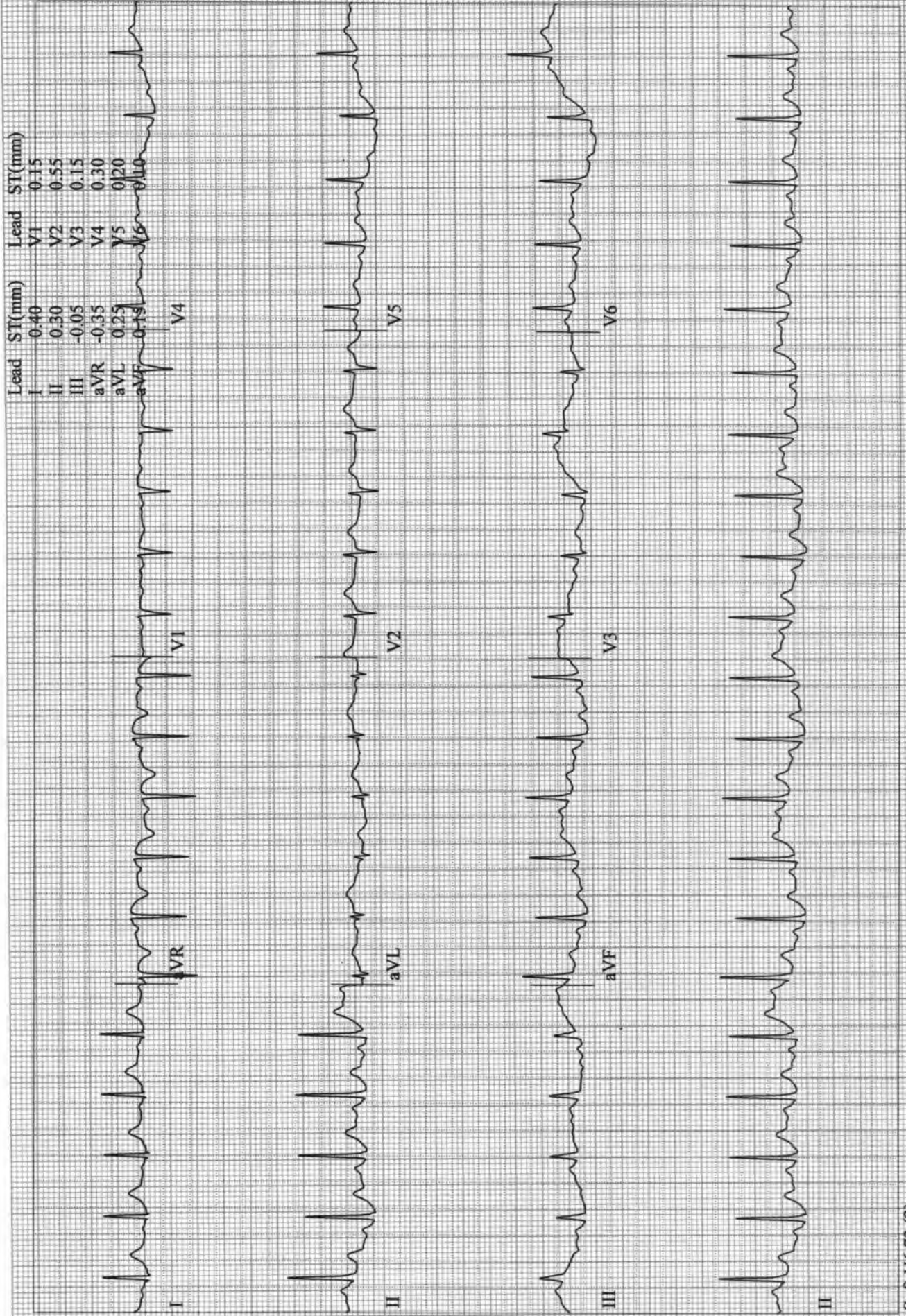

Raut, Amruta
Patient ID 17471
04.03.2023
3:00:41pm

12-Lead Report

RECOVERY
#1
02:50

120 bpm
151/83 mmHg

BRUCE
0.0 mph
0.0 %

ASIAN HOSPITAL

Measured at 60ms Post J (10mm/mV)
Auto Points

Lead	ST(mm)	Lead	ST(mm)
I	0.10	V1	0.15
II	0.75	V2	0.45
III	0.60	V3	0.90
aVR	-0.40	V4	0.60
aVL	-0.25	V5	0.40
aVF	0.65	V6	0.25

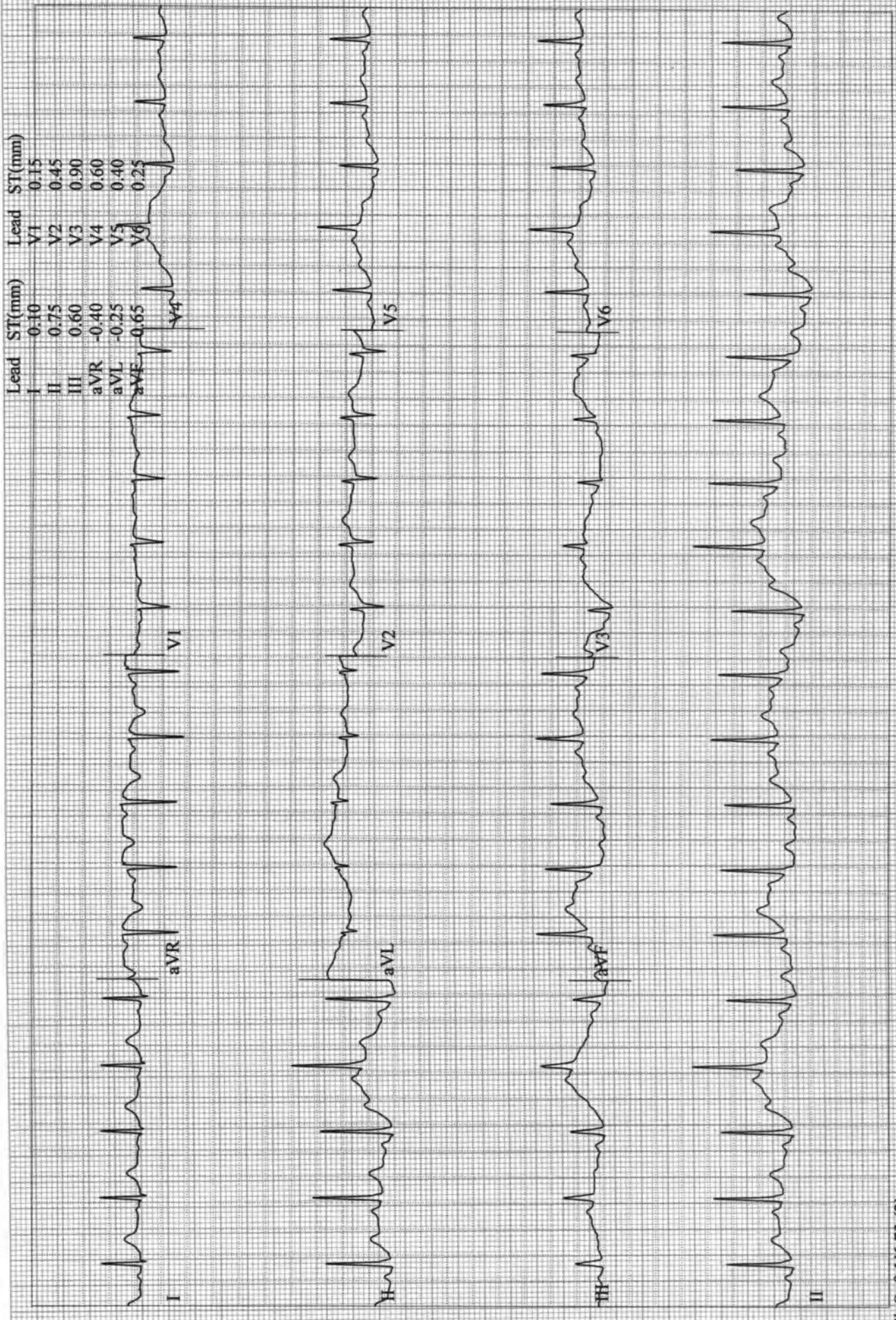

Raut, Amruta
 Patient ID 17471
 04.03.2023
 3:01:41pm

12-Lead Report

RECOVERY
 #1
 03:50

116 bpm

BRUCE
 0.0 mph
 0.0 %

ASIAN HOSPITAL

Measured at 60ms Post J (10mm/mV)
 Auto Points

Lead	ST(mm)	Lead	ST(mm)
I	0.10	V1	0.15
II	0.75	V2	0.45
III	0.70	V3	0.70
aVR	-0.40	V4	0.65
aVL	-0.35	V5	0.40
aVF	0.75	V6	0.25

