 **GPS Map Camera**

Jodhpur, Rajasthan, India

72M8+GHP, Eidgah Rd, Jalori Bari, Sardarpura, Jodhpur, Rajasthan
342003, India

Lat 26.283787°

Long 73.016548°

09/12/23 09:16 AM GMT +05:30



Google



भारत सरकार

Government of India



पुष्पेन्द्र सिंह भाटी

Pushpendra Singh Bhati

जन्म तिथि / DOB : 27/10/1991

पुरुष / Male



7865 7723 6983

मेरा आधार, मेरी पहचान

ROG JANCH SEWA, JODHPUR

Tx: 01 06.12.2023
Tm: 01 12.24.31 PM
M: 1.0 01 6 0
231476.31M
M: 1.0
M: 1.0
M: 1.0

PUSHPENDRA

11942 21 12 08 39

ROG JANCH SEWA, JODHPUR

Tx: 01 06.12.2023
Tm: 01 12.24.31 PM
M: 1.0 01 6 0

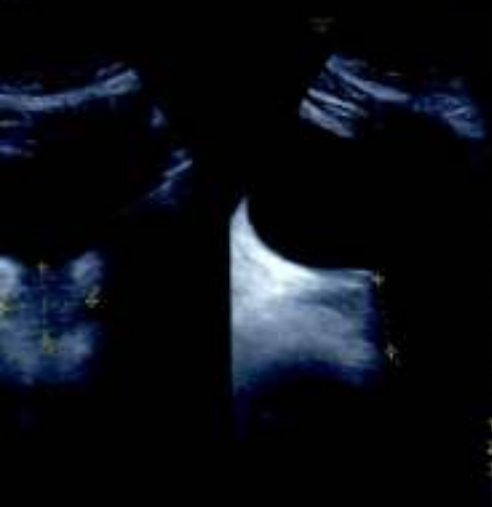

1 D1 2.80cm
2 D2 3.50cm
3 D3 2.83cm
Vol 14.522cm³



ROG JANCH SEWA, JODHPUR

Tx: 01 06.12.2023
Tm: 01 12.25.27 PM
M: 1.0 01 6 0
231476.31M
M: 1.0
M: 1.0
M: 1.0

PUSHPENDRA

11942 21 12 08 39

ROG JANCH SEWA, JODHPUR

Tx: 01 06.12.2023
Tm: 01 12.25.27 PM
M: 1.0 01 6 0

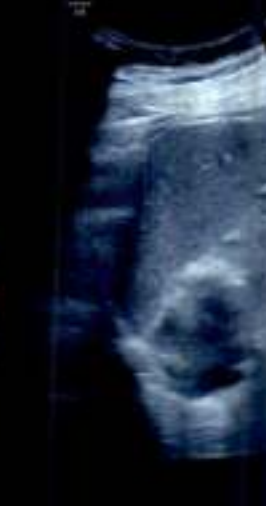

ROG JANCH SEWA, JODHPUR

Tx: 01 06.12.2023
Tm: 01 12.26.50 PM
M: 1.0 01 6 0
231476.31M
M: 1.0
M: 1.0
M: 1.0

PUSHPENDRA

11942 21 12 08 39

ROG JANCH SEWA, JODHPUR

Tx: 01 06.12.2023
Tm: 01 12.26.50 PM
M: 1.0 01 6 0



S R DIAGNOSTIC

JODHPUR :- 0291-2755553

202674/PUSHPENDRA SINGH BHATTI

32 Yrs/Male 115 Kg/182 Cms

Date: 09-Dec-2023 09:39:15 AM

Ref. By : 808

Protocol : BRUCE

Objective :

Stage	StageTime (min:Sec)	PhaseTime (min:Sec)	Speed (mph)	Grade (%)	METS	H.R. (bpm)	B.P. (mmHg)	R.P.P. (x100)	PVC	Comments
Supine					1.0	84	120/80	100	-	
Standing					1.0	77	120/80	92	-	
HV					1.0	80	120/80	96	-	
ExStart					1.0	75	120/80	90	-	
Stage 1	3:00	3:01	1.7	10.0	4.7	126	120/80	151	9	
Stage 2	3:00	6:01	2.5	12.0	7.1	163	126/84	205	5	
PeakEx	0:01	6:02	3.4	14.0	7.1	159	126/84	200	-	
Recovery	1:00		1.1	0.0	1.2	140	126/84	176	-	
Recovery	2:00		1.1	0.0	1.0	115	126/84	144	1	
Recovery	3:00		1.1	0.0	1.0	109	124/82	135	2	
Recovery	4:00		1.1	0.0	1.0	106	118/78	125	1	
Recovery	4:54		1.1	0.0	1.0	107	118/78	126	2	

Medication :

History :

Test End Reason : Test Complete

Findings :

The patient exercised according to BRUCE for 6:2, achieving a work level of Max METS:7.1. Resting heart rate initially 84 bpm, rose to a max. heart rate of 163 bpm which represents 87% of maximum age predicted heart rate. Resting blood pressure 120/80 mmHg, rose to a maximum blood pressure of 126/84 mmHg. The exercise stress test was stopped due to Test Complete

Parameters :

Exercise Time : 6:02 minutes

Max HR attained : 163 bpm 87% of Max Predictable HR 188

Max BP : 126/84(mmHg)

Workload attained : 7.1 (Fair Effort Tolerance)

No significant ST segment changes noted during exercise or recovery.

No Angina/Arrhythmia/S3/murmur

Final Impression : Test is negative for inducible Ischaemia.

Maximum Deflection: 6:02

Advised/Completed

Dr. Sandeep Chhangani
MD - Physician
RAC No. 2087
JODHPUR

S R DIAGNOSTIC

12 Lead + Comparison

JODHPUR :- 0291-2755553

2026/4/PUSHPENDRA SINGH BHATTI

32 Yrs/Male

115 Kg/182 Cms

Date: 09-Dec-2023 09:39:15 AM

HR: 84 bpm
METs: 1.0
BP: 120/80

MPHR: 44% of 188
Speed: 0.0 mph
Grade: 0.0%

Raw ECG
BRUCE
11.0-100Hz

Ex-Time 00:34
BLC :On
Notch :On

Supine
10.0 mm/mV
25 mm/Sec.

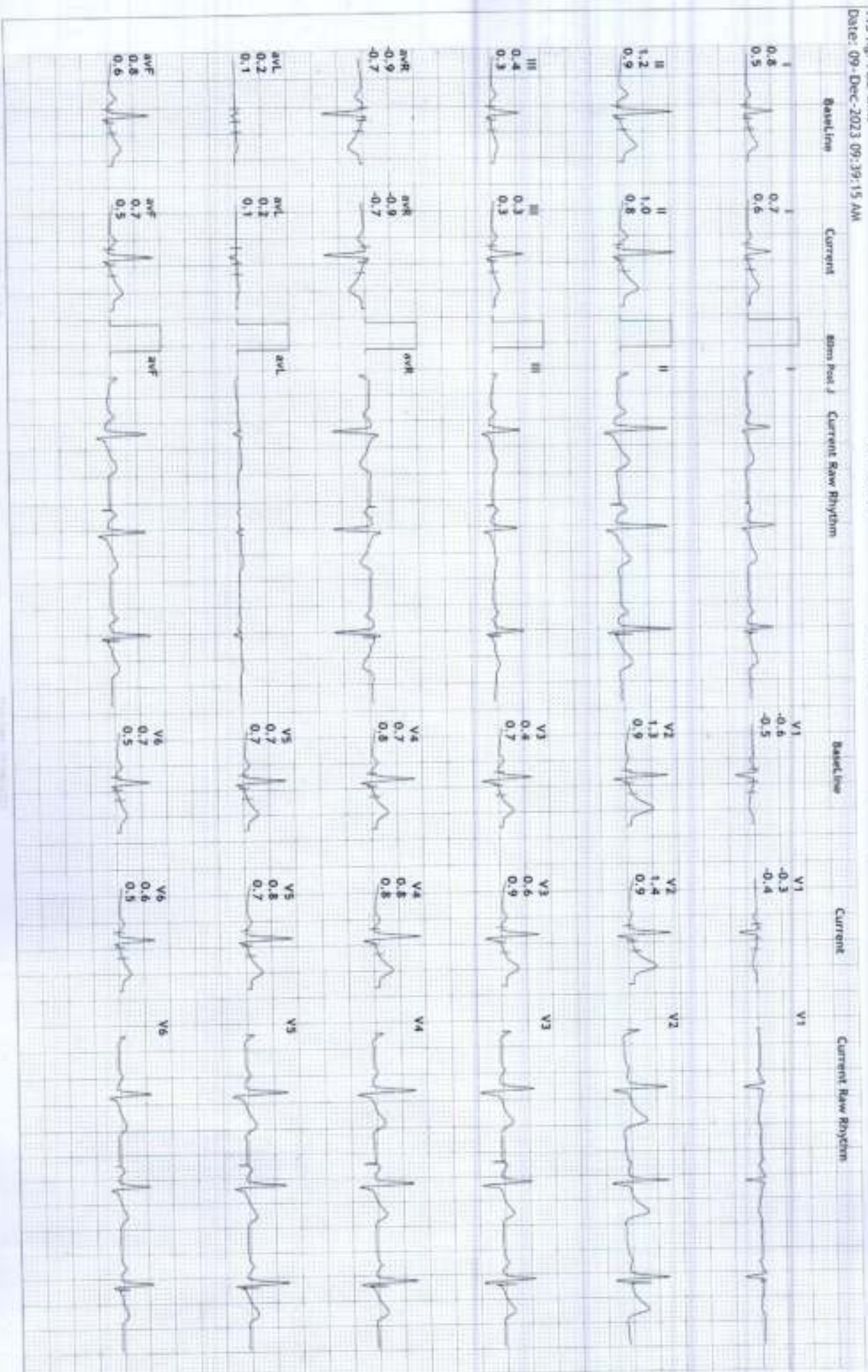

HR: 77 bpm
METS: 1.0
BP: 120/80

MPHR: 40% of 188
Speed: 0.0 mph
Grade: 0.0%

Raw ECG
BRUCE
11.0-100JHz

Ex-Time 09:39
BLC: On
Natch: On

Scaling
10.0 mm/mV
25 mm/Sec

Baseline Current Open Post J Current Raw Rhythm

I 0.8
0.5

I 0.8
0.5

I

Current Raw Rhythm

V1 -0.6
-0.5

V1 -0.6
-0.5

V1

Current Raw Rhythm

II 1.2
0.9

II 1.2
0.9

II

Current Raw Rhythm

V2 1.3
0.9

V2 1.3
0.9

V2

Current Raw Rhythm

III 0.4
0.3

III 0.4
0.3

III

Current Raw Rhythm

V3 0.4
0.7

V3 0.4
0.7

V3

Current Raw Rhythm

aVR -0.9
-0.7

aVR -0.9
-0.7

aVR

Current Raw Rhythm

V4 0.7
0.8

V4 0.7
0.8

V4

Current Raw Rhythm

aVL 0.2
0.1

aVL 0.2
0.1

aVL

Current Raw Rhythm

V5 0.7
0.7

V5 0.7
0.7

V5

Current Raw Rhythm

aVF 0.8
0.6

aVF 0.8
0.6

aVF

Current Raw Rhythm

V6 0.7
0.5

V6 0.7
0.5

V6

Current Raw Rhythm



HR: 80 bpm
METs: 1.0
BP: 120/80

MPHR: 42% of 188
Speed: 0.0 mph
Grade: 0.0%

Raw ECG
BRUCE
(1.0-100)Hz

Ex Time 00:43
BLC : On
Notch : On



Baseline Current Atom Post J Current Raw Rhythm

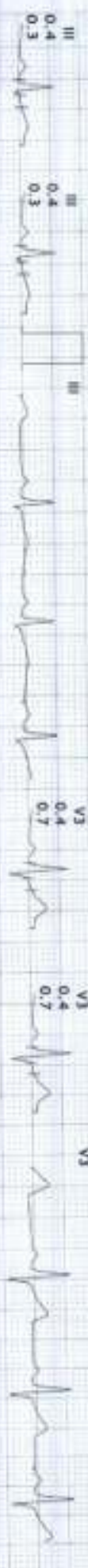

S R DIAGNOSTIC

JODHPUR :- 0291-2755553

2026/4/RUSHENDRA SINGH BHATTI

32 Yrs/Male

115 Kg/182 Cms

Date: 09-Dec-2023 09:39:15 AM

Hb: 75 bpm
METTS: 1.0
BP: 120/80

MPHR: 39% of 188
Speed: 0.0 mph
Grade: 0.0%

Raw ECG
BRUCE
(1.0-100)µV

Ex Time 01:00
B.C : On
Notch : On

ExStart
10.0 mm/mV
25 mm/Sec.

12 Lead + Comparison

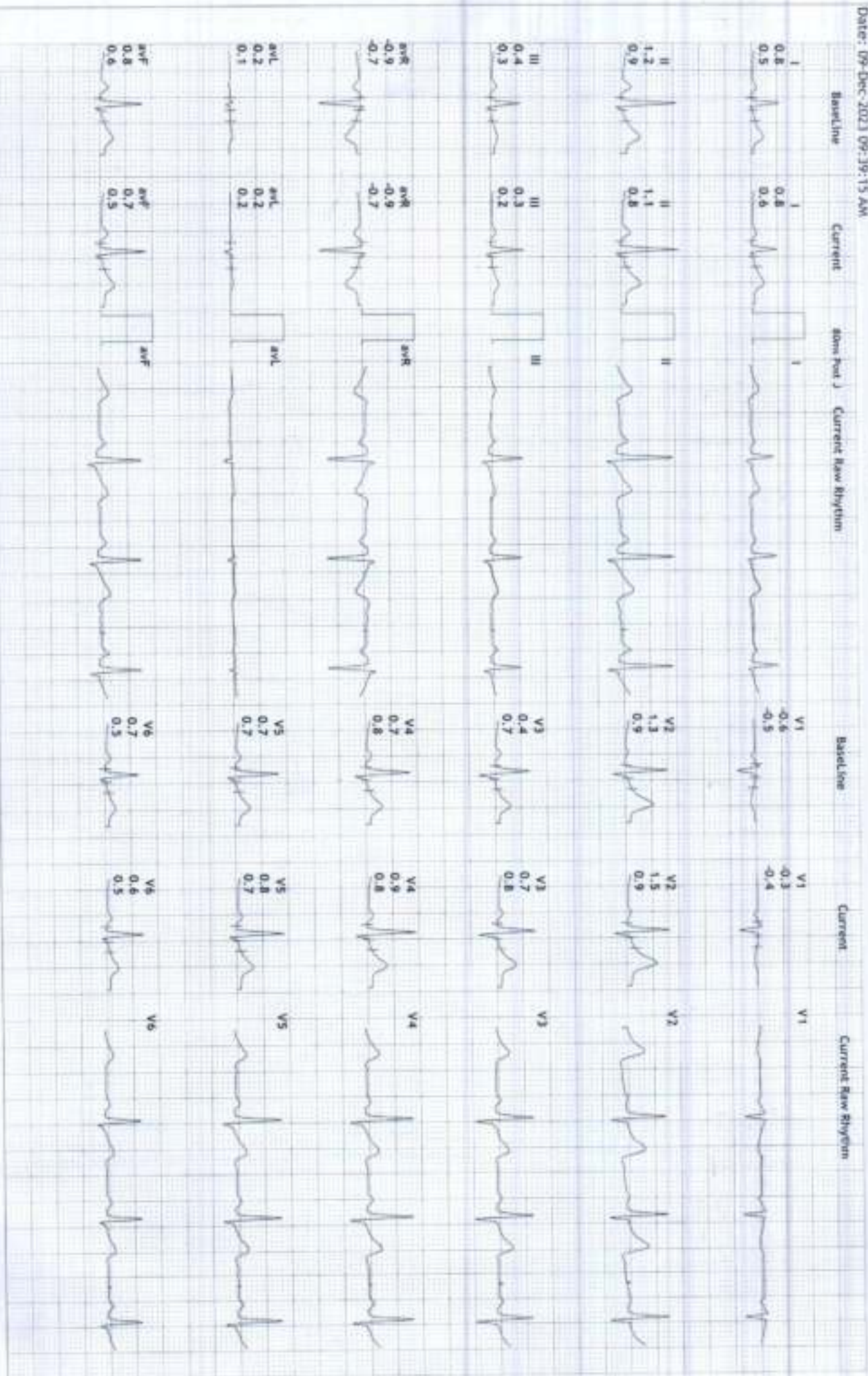

HR: 126 bpm
METs: 4.7
BP: 120/80

MPHR: 67% of 188
Speed: 1.7 mph
Grade: 10.0%

Raw ECG
BRUCE
11.0-100/Hz

Ex Time 03:00
RLC :On
Notch :On

BRUCE: Stage 1(3:00)
10.0 mm/mV
25 mm/Sec.

12 Lead + Comparison

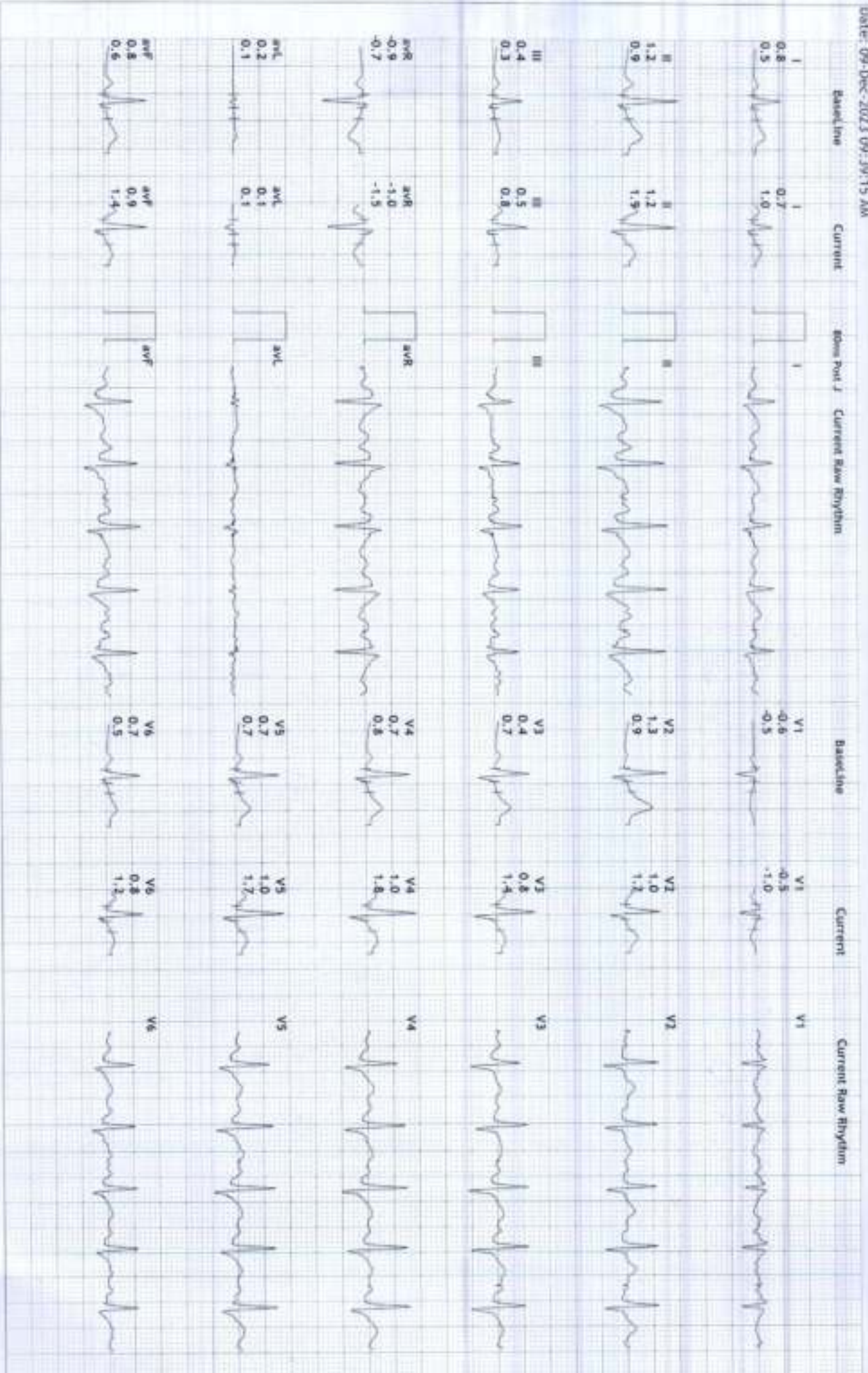

S R DIAGNOSTIC

JODHPUR :- 0291-2755553

202624/PUSHPENDRA SINGH BHATT

32 Yrs/Male

115 Kg/182 Cms

Date: 09-Dec-2023 09:39:15 AM

12 Lead + Comparison

HR: 163 bpm
METs: 7.1
BP: 126/84

MPH: 60% of 188
Speed: 2.5 mph
Grade: 12.0%

Raw ECG
BRUCE
(1.0-100)Hz

Ex Time 06:00
RLC :On
Notch : On

BRUCE Stage 2(3:00)
10.0 mm/mV
25 mm/Sec.



S R DIAGNOSTIC

JODHPUR :- 0291-2755553
 2026/4/PUSHPENDRA SINGH BHATI
 32 Yrs/Male
 115 Kg/182 Cms

Date: 09-Dec-2023 09:39:15 AM

HRR: 159 bpm
 METS: 7.1
 BP: 126/84

MPHR: 84% of 188
 Speed: 3.4 mph
 Grade: 14.0%

Raw ECG
 BRUCE
 (1.0-100)Hz

Ex Time 06:01
 BLC : On
 Noch : On

BRUCE: Peaks (10:01)
 10.0 mm/mV
 25 mm/Sec

12 Lead + Comparison

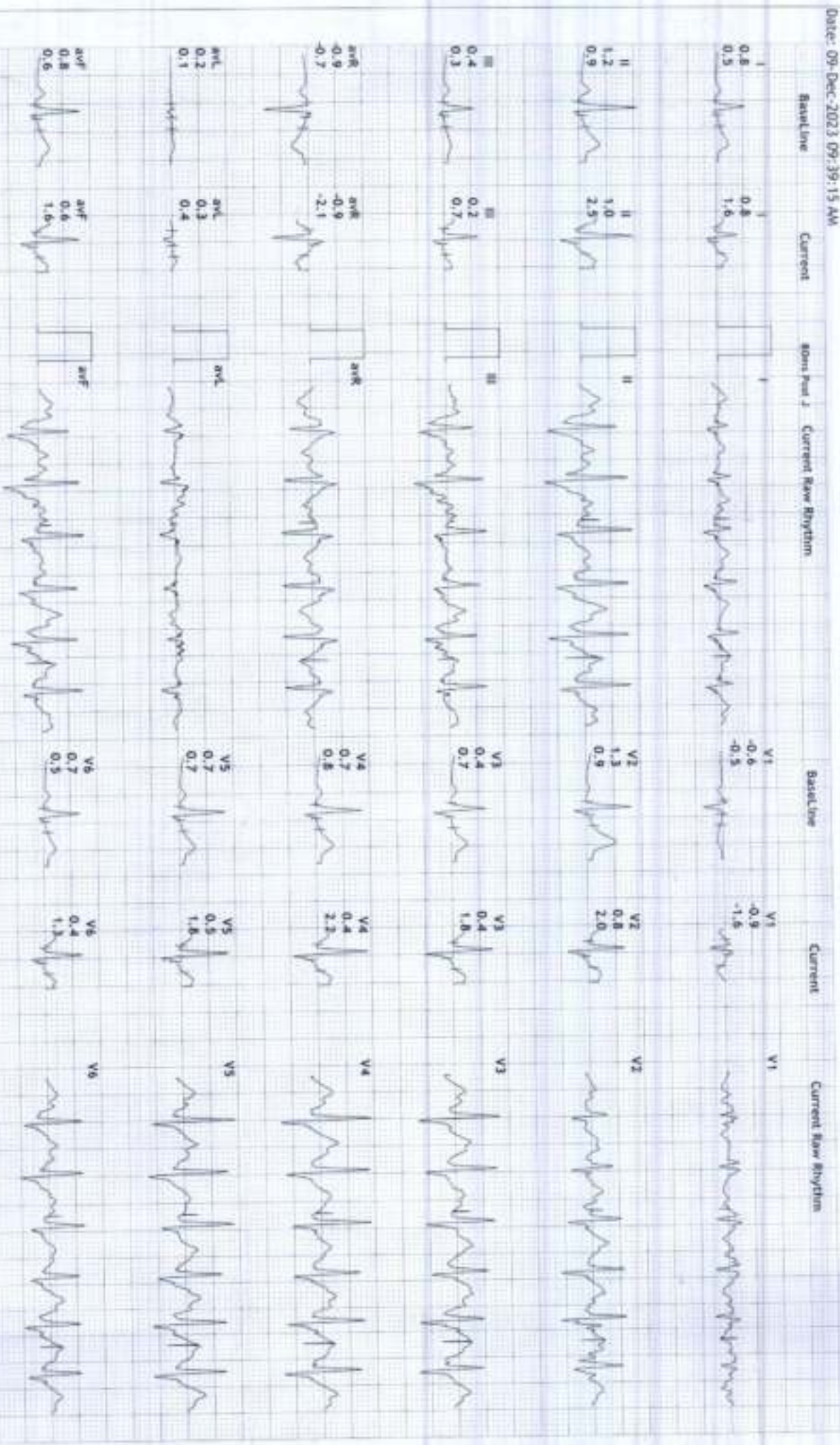

S R DIAGNOSTIC

JODHPUR :- 0291-2755553

202674/PUSHPENDINGA SINGH BHATI

32 Yrs/Male

115 Kg/182 Cms

Date: 09-Dec-2023 09:39:15 AM

HR: 140 bpm
METTS: 1.2
BP: 126/84

MPHR: 74% of 188
Speed: 1.1 mph
Grade: 0.0%

Raw ECG
BRUCE
(1.0-100)Hz

Ex Time 06:02
BLC :On
Notch :On
Recovery(1:00)
10.0 mm/mV
25 mm/Sec.

12 Lead + Comparison



S R DIAGNOSTIC

JODHPUR :- 0291-2755553

2026/4/PUSHPENDRA SINGH BHATI

32 Yrs/Male

115 Kg/182 Cms

Date: 09-Dec-2023 09:39:15 AM

12 Lead + Comparison

HR: 115 bpm

MEFS: 1.0

BP: 126/84

MPHR: 61% of 188

Speed: 1.1 mph

Grade: 0.0%

Raw ECG

BRUCE

1.0-100HZ

Ex Time 06:02

BLC : On

Notch : On

Recovery(2:00)

10.0 mm/mV

25 mm/Sec.

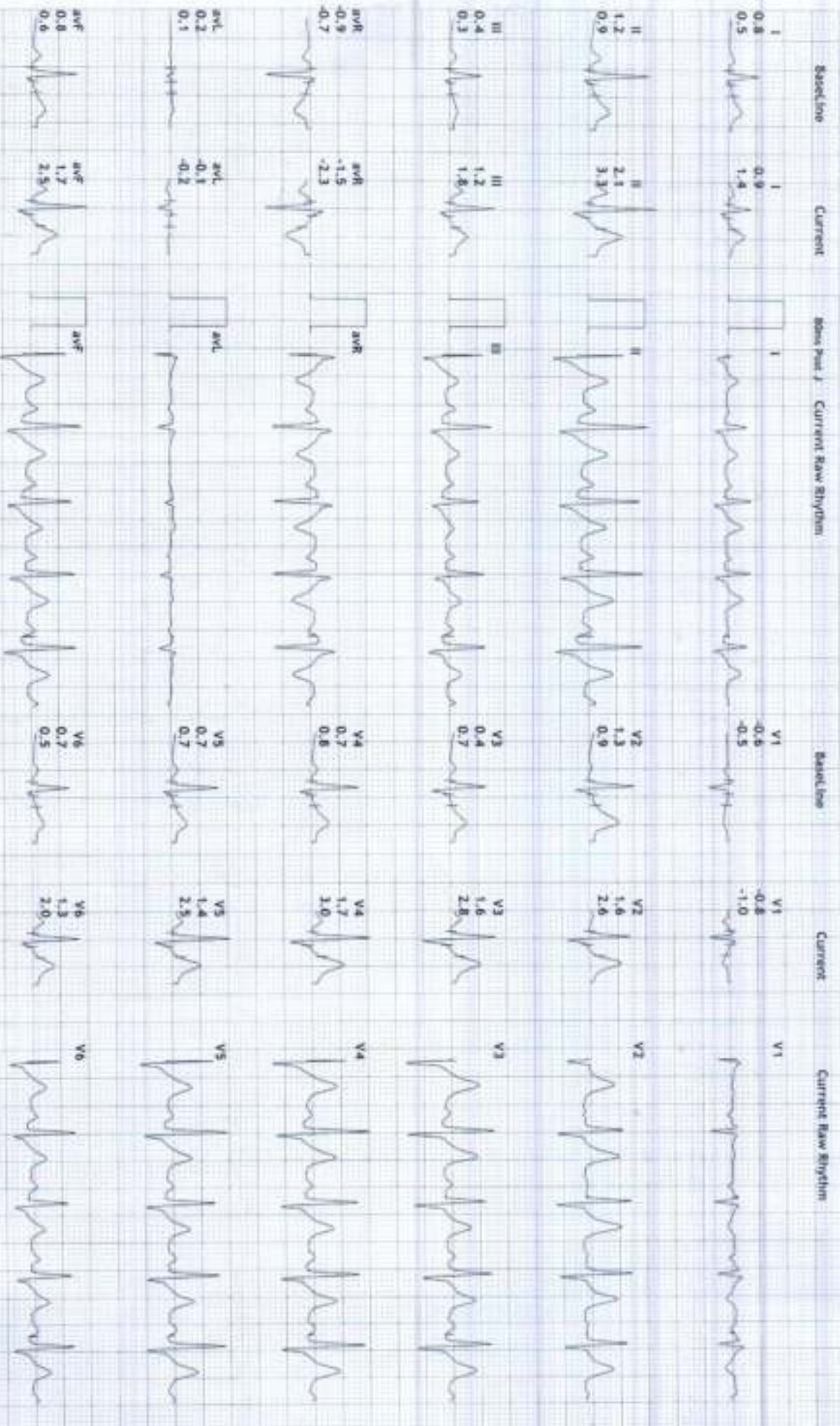

S R DIAGNOSTIC

JODHPUR :-0291-2755553

202674/PUSHPENDRA SINGH BHATI

32 Yrs/Male

115 Kg/182 Cms

Date: 09-Dec-2023 09:39:15 AM

HR: 109 bpm
METs: 1.0
BP: 124/82

MPHR: 57% of 188
Speed: 1.1 mph
Grade: 0.0%

Raw ECG
BRUCE
(1.0-100)Hz

Ex Time 06:02
BLC :On
Notch :On

Recovery(3:00)
10.0 mm/mV
25 mm/Sec.

12 Lead + Comparison



5 R DIAGNOSTIC

12 Lead + Comparison

JODHPUR :-0291-2755553
 202674/PUSHPENDRA SINGH BHATTI
 32 Yrs/Male
 115 Kg/182 Cms
 Date: 09-Dec-2023 09:39:15 AM

Hr: 106 bpm
 METS: 1.0
 BP: 118/78

MPHR: 56% of 188
 Speed: 1.1 mph
 Grade: 0.0%

Raw ECG
 BRUCE
 (1.0-100)/Hz

Ex Time 06:02
 FLC :On
 Hcch: :On

Recovery(4:00)
 10.0 mm/mV
 25 mm/Sec.

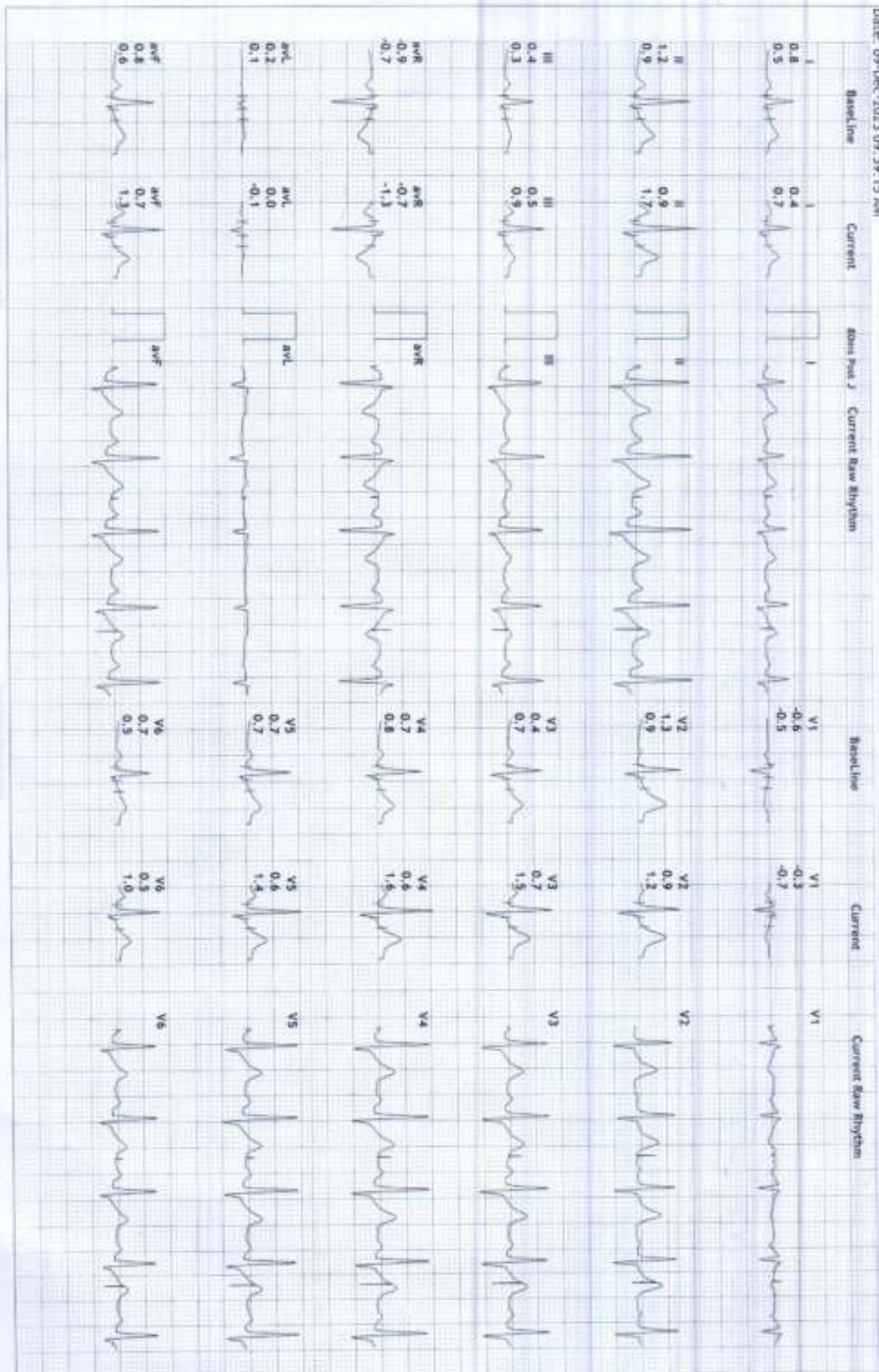

S R DIAGNOSTIC

JODHPUR :-0291-2755553

2026/24/PUSHPENDRA SINGH BHATI

32 Yrs/Male

115 Kg/182 Cms

Date: 09-Dec-2023 09:39:15 AM

HR: 107 bpm
METs: 1.0
BP: 118/78

MPHR: 56% of 188
Speed: 1.1 mph
Grade: 0.0%

Raw ECG
BRUCE
11.0-100Hz

Ex Time 06:02
EKG : On
Notch : On

Recovery(4-54)
10.0 mm/mV
25 mm/Sec.

12 Lead + Comparison





Supine
(1) 0:00 0.0 mph
(2) 0:00 0.0 %
84 bpm 120/80

Standing
(1) 0:00 0.0 mph
(2) 0:00 0.0 %
77 bpm 120/80

HV
(1) 0:00 0.0 mph
(2) 0:00 0.0 %
80 bpm 120/80

ExStart
(1) 0:00 0.0 mph
(2) 0:00 0.0 %
75 bpm 120/80

Stage 1
(1) 3:00 1.7 mph
(2) 3:00 10.0 %
126 bpm 120/80

Stage 2
(1) 6:00 2.5 mph
(2) 3:00 12.0 %
163 bpm 126/84





PeakX

(1) 6:01 3.4 mph
(2) 0:01 14.0 %
159 bpm/126/84

Recovery

(1) 6:02 1.1 mph
(2) 1:00 0.0 %
140 bpm/126/84

Recovery

(1) 6:02 1.1 mph
(2) 2:00 0.0 %
115 bpm/126/84

Recovery

(1) 6:02 1.1 mph
(2) 3:00 0.0 %
109 bpm/124/82

Recovery

(1) 6:02 1.1 mph
(2) 4:00 0.0 %
106 bpm/118/78

Recovery

(1) 6:02 1.1 mph
(2) 4:54 0.0 %
107 bpm/118/78



JODHPUR :- 0291-2755553

202674/PUSHPENDRA SINGH BHATI

32 Yrs/Male

115 Kg/182 Cms

Date: 09-Dec-2023 09:39:15 AM

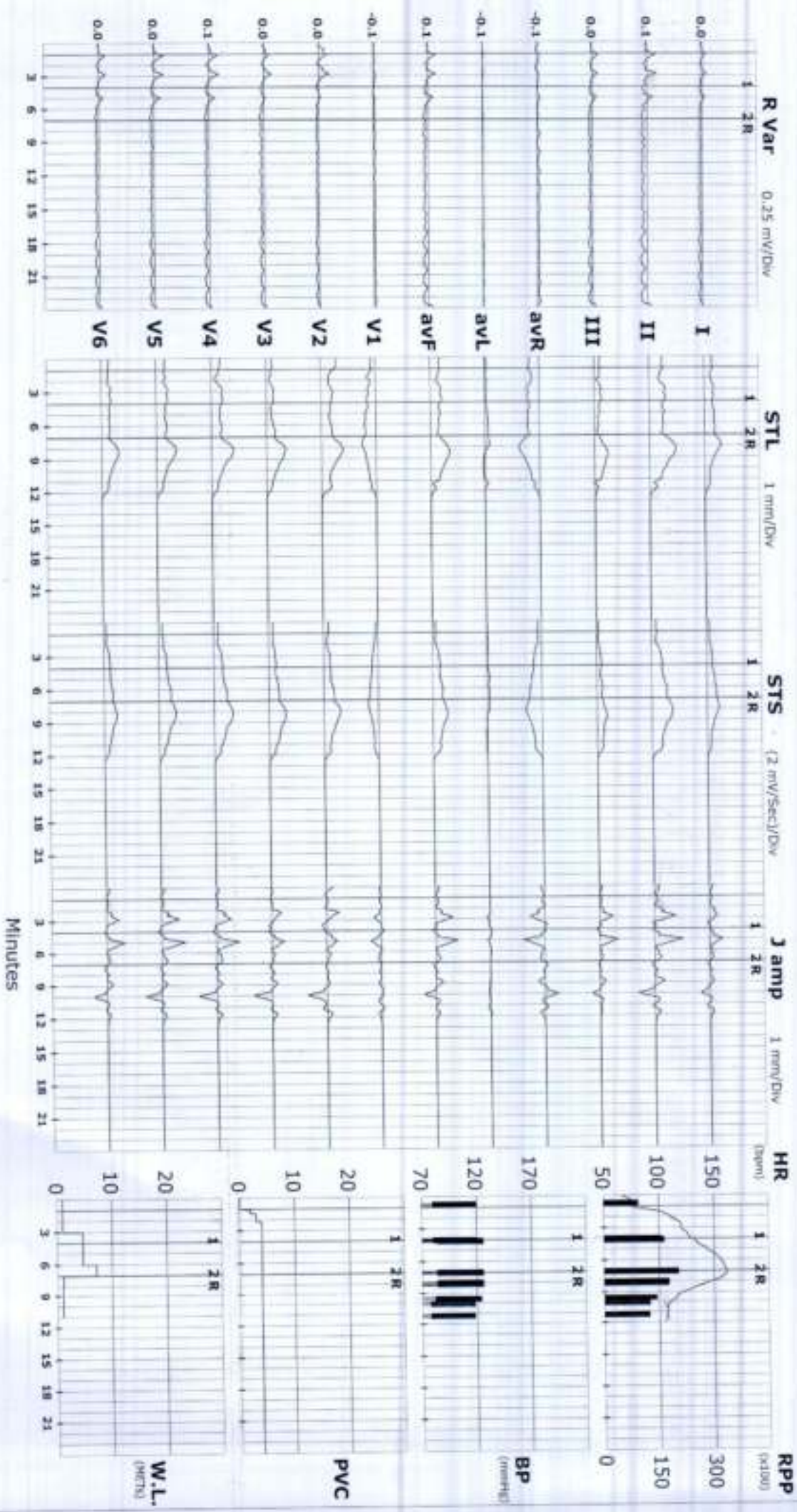



S R DIAGNOSTIC

JODHPUR :- 0291-2755553

202674/PUSHPENDRA SINGH BHATTI

Date: 09-Dec-2023 09:39:15 AM

32 Yrs/Male 115 Kg/182 Cms

Protocol : BRUCE

STL (mm)	I	II	III	avR	avL	avF	V1	V2	V3	V4	V5	V6
Supine	0.7	1.0	0.3	-0.9	0.2	0.7	-0.3	1.4	0.6	0.8	0.8	0.6
Standing	0.7	1.0	0.3	-0.9	0.2	0.7	-0.3	1.4	0.6	0.8	0.8	0.6
HV	0.8	1.2	0.4	-0.9	0.2	0.8	-0.6	1.3	0.4	0.7	0.7	0.7
ExStart	0.8	1.1	0.3	-0.9	0.2	0.7	-0.3	1.5	0.7	0.9	0.8	0.6
Stage 1	0.7	1.2	0.5	-1.0	0.1	0.9	-0.5	1.0	0.8	1.0	1.0	0.8
Stage 2	0.8	1.0	0.2	-0.9	0.3	0.6	-0.9	0.8	0.4	0.4	0.5	0.4
PeakEx	0.8	1.0	0.2	-0.9	0.3	0.6	-0.9	0.8	0.4	0.4	0.5	0.4
Recovery	1.7	2.3	0.7	-2.0	0.5	1.5	-1.3	1.7	1.5	1.8	1.7	1.3
Recovery	0.9	2.1	1.2	-1.5	-0.1	1.7	-0.8	1.6	1.6	1.7	1.4	1.3
Recovery	0.4	1.2	0.8	-0.8	-0.2	1.0	-0.6	0.9	1.0	0.9	0.8	0.9
Recovery	0.4	0.9	0.5	-0.7	0.0	0.7	-0.3	0.9	0.7	0.6	0.6	0.5
Recovery	0.3	0.9	0.6	-0.6	-0.2	0.8	-0.6	0.9	0.4	0.6	0.5	0.6
Supine	0.6	0.8	0.3	-0.7	0.1	0.5	-0.4	0.9	0.9	0.8	0.7	0.5
Standing	0.6	0.8	0.3	-0.7	0.1	0.5	-0.4	0.9	0.9	0.8	0.7	0.5
HV	0.5	0.9	0.3	-0.7	0.1	0.6	-0.5	0.9	0.7	0.8	0.7	0.5
ExStart	0.6	0.8	0.2	-0.7	0.2	0.5	-0.4	0.9	0.8	0.8	0.7	0.5
Stage 1	1.0	1.9	0.8	-1.5	0.1	1.4	-1.0	1.2	1.4	1.8	1.7	1.2
Stage 2	1.6	2.5	0.7	-2.1	0.4	1.6	-1.6	2.0	1.8	2.2	1.8	1.3
PeakEx	1.6	2.5	0.7	-2.1	0.4	1.6	-1.6	2.0	1.8	2.2	1.8	1.3
Recovery	2.3	3.7	1.4	-3.0	0.5	2.5	-1.8	3.0	3.1	3.4	3.0	2.1
Recovery	1.4	3.3	1.8	-2.3	-0.2	2.5	-1.0	2.6	2.8	3.0	2.5	2.0
Recovery	0.9	2.3	1.3	-1.6	-0.2	1.7	-0.9	1.6	2.0	2.1	1.8	1.4
Recovery	0.7	1.7	0.9	-1.3	-0.1	1.3	-0.7	1.2	1.5	1.6	1.4	1.0
Recovery	0.6	1.4	0.7	-1.0	-0.1	1.1	-0.7	1.3	1.3	1.3	1.1	0.8

STI on Next Page

STI	µVs	I	II	III	avR	avL	avF	V1	V2	V3	V4	V5	V6
	Supine	3.4	4.4	1.2	-3.9	1.2	3.0	-0.9	7.8	2.2	3.5	3.3	2.9
	Standing	3.4	4.4	1.2	-3.9	1.2	3.0	-0.9	7.8	2.2	3.5	3.3	2.9
	HV	4.0	6.0	1.9	-4.8	1.2	3.9	-3.1	6.2	0.5	2.5	3.0	3.2
	ExStart	4.0	5.6	1.5	-4.9	1.2	3.7	-0.5	8.1	2.8	3.8	3.8	3.3
	Stage 1	1.8	3.3	1.3	-2.6	0.3	2.3	-1.1	2.9	1.1	1.9	1.7	2.2
	Stage 2	-0.1	-1.3	-1.1	0.7	0.5	-1.2	-0.9	-1.9	-2.3	-3.8	-2.8	-1.6
	PeakX	-0.1	-1.3	-1.1	0.7	0.5	-1.2	-0.9	-1.9	-2.3	-3.8	-2.8	-1.6
	Recovery	3.7	4.6	1.0	-4.0	1.2	2.8	-4.3	-0.1	0.5	0.9	2.2	2.2
	Recovery	1.7	4.8	3.1	-3.2	-0.7	4.0	-3.0	0.9	1.7	2.1	1.4	2.8
	Recovery	-0.1	1.7	2.0	-0.7	-1.0	1.9	-1.5	0.1	0.3	-0.2	-0.3	1.4
	Recovery	0.6	0.9	0.4	-0.7	0.1	0.8	-0.3	2.2	0.0	-0.7	-0.3	0.3
	Recovery	0.1	2.2	2.1	-1.0	-1.0	2.1	-2.2	2.3	-1.3	-0.3	0.2	1.5



भारत सरकार

Government of India



पुष्पेन्द्र सिंह भाटी
Pushpendra Singh Bhati
जन्म तिथि / DOB : 27/10/1991
पुरुष / Male



6983

मेरा आधार, मेरी पहचान

Dr. Nand Kishore Chhangani
MBBS, Physician & Cardiologist
RMC No. 2087
JODHPUR



**SRD**
X-RAY CHEST PA-VIEW
Complete Diagnostic Solution



NAME :PUSHPENDRA SINGH BHATI
REF BY:BOB

AGE-32 SEX : MALE
DATE :09-12-2023

BOTH LUNG -

PARENCHYMA.

BOTH C.P ANGLES -

NORMAL.

CARDIAC SHADOW IS WITHIN -

NORMAL LIMITS.

DOMES OF DIAPHRAGM -

NORMAL.

BONY CAGE -

NORMAL.

MEDIA STERNUM CENTRAL

/:L/:



SRD

THORACIC INLET-

NORMAL.

Complete Diagnostic Solution

IMPRESSION :-

NORMAL CHEST PA-VIEW.

Dr. Rakesh Gaur
Rakesh
R.M.C No. 5698

DR.RAKESH GAUR (M.D)

(RADIO LOGIST) R.M.C NO. 5698

ई.सी.जी. | डिजिटल एक्सरे | टी. एम. टी. | ई. ई. जी. | ई. एम. जी | एन. सी. वी. | बेरा | पी. एफ. टी. | ऑडियोमैट्री

ब्रह्म बाग, पुष्पक कोरियर के पास, इंदगाह रोड, जालोरी गेट, जोधापुर (राज.)

फोन : 0291-2620214 E-mail : srdmedical@gmail.com

THIS REPORT IS NOT VALID FOR MEDICO LEGAL PURPOSES



SRD
 Complete Diagnostic Solution



Client Name	Mr PUSHPENDRA SINGH BHATI	Sex/Age	32 Year / Male
IC Name	REF By.	TPA Name	-
Date	09 Dec 2023	Lab No.	20714
Reporting Date	09 Dec 2023	Remark	

Test Name	Result	Unit	Ref-Range
-----------	--------	------	-----------

HARMONES

THYROID PROFILE

T3	1.05	ng/ml	0.6-1.81 ng/ml
T4	4.77	ug/dl	4.5-12.6 ug/dl
TSH	0.91	uIU/ml	0.35-5.5 uIU/ml

Interpretation of TSH :

Kindly correlate with age & clinical findings.

Biological reference range:

Children: Pregnancy:

1 - 2 days 3.20 - 34.6 uIU/ml 1st Trimester : 0.10 - 2.50

3 - 4 days 0.70 - 15.4 uIU/ml 2nd Trimester : 0.20 - 3.00

15 days - 5 mths 1.70 - 9.10 uIU/ml 3rd Trimester : 0.30 - 3.00

5 mths - 20 yrs 0.70 - 6.40 uIU/ml

Primary malfunction of the thyroid gland may result in excessive (hyper) or low(hypo) release of T3 or T4.

In additional, as

TSH directly affect thyroid function, malfunction of the pituitary or the hypothalamus influences the thyroid gland

activity. Disease in any portion of the thyroid-pituitary-hypothalamus system may influence the level of T3 and T4 in the

blood, in Primary hypothyroidism, TSH levels are significantly elevated, while in secondary and tertiary hypothyroidism, TSH

levels may be low. In addition, in Euthyroid sick Syndrom, multiple alterations in serum thyroid function test findings have

been recognized.

Complete Diagnostic Solution
BIO - CHEMISTRY

BUN/SR.CREATININE RATIO	13.60	Ratio	6-25 Ratio
-------------------------	-------	-------	------------

*****End Of Report*****

TECHNOLOGIST	Lab. INCHARGE	PATHOLOGIST
--------------	---------------	-------------

Dr. Anshu Malhotra
 INCHARGE

ई.सी.जी. | डिजिटल एक्सरे | टी. एम. टी. | ई. ई. जी. | ई. एम. जी. | एन. सी. वी. | बेरा | पी. एफ. टी. | ऑडियोमिटी

ब्रह्म बाग, पुष्पक कोरियर के पास, ईदगाह रोड, जालोरी गेट, जोधापुर (राज.)

फोन : 0291-2620214 E-mail : srdmedical@gmail.com

THIS REPORT IS NOT VALID FOR MEDICO LEGAL PURPOSES



 **SRD**
Complete Diagnostic Solution



Client Name	Mr PUSHPENDRA SINGH BHATI	Sex/Age	32 Year / Male
IC Name	REF By.	TPA Name	-
Date	09 Dec 2023	Lab No.	20714
Reporting Date	09 Dec 2023	Remark	

Test Name	Result	Unit	Ref-Range
-----------	--------	------	-----------

HEMATOLOGY

COMPLETE BLOOD COUNT

HAEMOGLOBIN	13.9	GM%	13-18 GM%
TOTAL LEUCOCYTE COUNT	9300	/Cumm	4000-11000 /Cumm

DIFFERENTIAL LEUCOCYTE COUNT

PLOYMORPHS	61.7	%	40-70 %
LYMPHOCYTES	35.0	%	20-40 %
EOSINOPHILS	1.0	%	0-6 %
MONOCYTES	2.3	%	0-8 %
BASOPHILES	00	%	0-2 %

RBC	4.45	Lakh/Cumm/	3.5-5.5 Lakh/Cumm/
-----	------	------------	--------------------

PLATELETS COUNT	2.53	Lakh/Cumm	1.5-4 Lakh/Cumm
-----------------	------	-----------	-----------------

HCT	42.7	%	34-48 %
-----	------	---	---------

MCV	96.0	fL	30-100 fL
-----	------	----	-----------

MCH	31.2	pg	27-32 pg
-----	------	----	----------

MCHC	32.55	g/dl	32-36 g/dl
------	-------	------	------------

ESR	18	mm/1Hrs	0-20 mm/1Hrs
-----	----	---------	--------------

ABO RH-FACTOR	AB(+) POSITIVE		-
---------------	----------------	--	---



*****End Of Report*****

Complete Diagnostic Solution

TECHNOLOGIST	Lab. INCHARGE	PATHOLOGIST
--------------	---------------	-------------

Dr. Nishu Chandra
RMC, Jaipur

ई.सी.जी. | डिजिटल एक्सरे | टी. एम. टी. | ई. ई. जी. | ई. एम. जी. | एन. सी. वी. | वेरा | पी. एक. टी. | ऑडियोमिटी

ब्रह्म बाग, पुष्पक कोरियर के पास, इंदगाह रोड, जालोरी गेट, जोधापुर (राज.)

फोन : 0291-2620214 E-mail : srdmedical@gmail.com

THIS REPORT IS NOT VALID FOR MEDICO LEGAL PURPOSES



**SRD**
Complete Diagnostic Solution



Client Name	Mr PUSHPENDRA SINGH BHATI	Sex/Age	32 Year / Male
IC Name	REF By,	TPA Name	-
Date	09 Dec 2023	Lab No.	20714
Reporting Date	09 Dec 2023	Remark	

Test Name	Result	Unit	Ref-Range
-----------	--------	------	-----------

BIO-CHEMISTRY

BLOOD SUGAR (F)	84.6	mg/dl	60-110 mg/dl
BLOOD SUGAR	97.5 (PP)	mg/dl	60-160 mg/dl
LIPID PROFILE			-
CHOLESTEROL	162.5	mg/dl	130-250 mg/dl
TRIGLYCERIDES	142.3	mg/dl	60-170 mg/dl
HDL-CHOLESTEROL	40.50	mg/dl	30-70 mg/dl
LDL-CHOLESTEROL	93.54	mg/dl	65-160 mg/dl
VLDL	28.46	mg/dl	0-35 mg/dl
CHO/HDL RATIO	4.01	mg/dl	3.8-5.8 mg/dl
LDL/HDL RATIO	2.31	Ratio	1.5-3.5 Ratio
LIVER FUNCTION TEST			-
BILIRUBIN (TOTAL)	0.75	mg/dl	0.3-1.3 mg/dl
BILIRUBIN (DIRECT)	0.24	mg/dl	0-0.3 mg/dl
BILIRUBIN (IN-DIRECT)	0.51	mg/dl	0.1-0.9 mg/dl
SGOT (AST)	30.2	Units/Lit	5-40 Units/Lit
SGPT (ALT)	35.6	Units/Lit	5-40 Units/Lit
ALKALINE PHOSPHATSE	146.9	Units/Lit	65-306 Units/Lit
TOTAL PROTEIN	7.69	g/dl	6.1-8.6 g/dl
ALBUMIN	L 3.48	g/dl	3.5-5 g/dl
GLOBULIN	H 4.21	mg/dl	2.3-3.5 mg/dl
A/G RATIO	0.83 : 1	mg/dl	1-2.3 mg/dl
GGT	36	IU/L	4-54 IU/L
KIDNEY FUNCTION TEST			-
BLOOD UREA	26.5	mg/dl	12-50 mg/dl
S.CREATININE	H 1.47	mg/dl	0.6-1.4 mg/dl
S.URIC ACID	5.6	mg/dl	3.5-7.2 mg/dl
BUN	20	mg/dl	12-40 mg/dl

*****End Of Report*****

TECHNOLOGIST	Lab. INCHARGE	PATHOLOGIST
--------------	---------------	-------------

Dr. Pooja Kulkarni
MB - Pathology
RMC No. 1477

ई.सी.जी. | डिजिटल एक्सरे | टी. एम. टी. | ई. ई. जी. | ई. एम. जी. | एन. सी. वी. | बेरा | पी. एफ. टी. | ऑडियोग्रेफी

ब्रह्म बाग, पुष्पक कोरियर के पास, इंदगाह रोड, जालोरी गेट, जोधापुर (राज.)

फोन : 0291-2620214 E-mail : srdmedical@gmail.com

THIS REPORT IS NOT VALID FOR MEDICO LEGAL PURPOSES



Client Name	Mr PUSHPENDRA SINGH BHATI	Sex/Age	32 Year / Male
IC Name	REF By.	TPA Name	
Date	09 Dec 2023	Lab No.	20714
Reporting Date	09 Dec 2023	Remark	

Test Name	Result	Unit	Ref-Range
-----------	--------	------	-----------

URINE EXAMINATION REPORT

PHYSICAL EXMAINATION

COLOUR	YELLOW	-
REACTION	ACIDIC	-
PH	6.5	-
DEPOSITE	ABSENT	-
APPEARANCE	CLEAR	-

CHEMICAL EXAMINATION

ALBUMIN	ABSENT	-
SUGAR	ABSENT	-
BILE SALTS	ABSENT	-
KITONEs	ABSENT	-
SPEC GRAV	1.030	-

MICROSCOPIC EXAMINATION

PUS CELLS	NIL	-
RBCs CELLS	NIL	-
EPITHELIAL CELLS	NIL	-
CASTs	NIL	-
CRYSTAL :-	NIL	-
BACTERIA	NIL	-

*****End Of Report*****

	Lab. INCHARGE	
---	---------------	---

ई.सी.जी. | डिजीटल एक्सरे | टी. एम. टी. | ई. ई. जी. | ई. एम. जी. | एम. सी. वी. | बेरा | पी. एफ. टी. | ऑडियोगैट्री

ब्रह्म बाग, पुष्पक कोरियर के पास, ईवगाह रोड, जालोरी गेट, जोधापुर (राज.)

फोन : 0291-2620214 E-mail : srdmedical@gmail.com

THIS REPORT IS NOT VALID FOR MEDICO LEGAL PURPOSES



SRD

Complete Diagnostic Solution



Client Name	Mr PUSHPENDRA SINGH BHATI	Sex/Age	32 Year / Male
IC Name	REF By.	TPA Name	-
Date	09 Dec 2023	Lab No.	20714
Reporting Date	09 Dec 2023	Remark	-

Test Name	Result	Unit	Ref-Range
-----------	--------	------	-----------

HEMATOLOGY

Glycosylated Hemoglobin (HbA1C)	4.8	%	- %
ABG(Average Blood Glucose)	91.06	MG/DL	- MG/DL

Methodology: Ion exchange H.P.L.C. Using instrument: D-10 with EDTA

Hemoglobin A1C % Degree of Glucose Control

> 8	Action suggested
< 7	Goal
< 6	Non - Diabetic level

Clinical Information:

Glycated hemoglobin testing is recommended for both (a) checking blood sugar control in people who might be pre-diabetic and (b) monitoring blood sugar control in patients with more elevated levels, termed diabetes mellitus. The American diabetes association guidelines suggest that the Glycosylated hemoglobin test be performed at least two times a year in patients with diabetes that are meeting treatment goals (and that have stable glycemic control) and quarterly in patients with diabetes whose therapy has changed or that are not meeting glycemic goals. Glycated hemoglobin measurement is not appropriate where there has been a change in diet or treatment within 8 weeks. Hence, people with recent blood loss, hemolytic anemia, or genetic differences in the hemoglobin molecule (hemoglobinopathy) such as sickle-cell disease and other conditions, as well as those that have donated blood recently are not suitable for this test.

*****End Of Report*****



TECHNOLOGIST	Lab. INCHARGE	PATHOLOGIST
--------------	---------------	-------------

ई.सी.जी. | डिजिटल एक्सरे | टी. एम. टी. | ई. ई. जी. | ई. एम. जी. | एन. सी. वी. | बेरा | पी. एफ. टी. | ऑटोडायग्नोस्टि

ब्रह्म बाग, पुष्पक कोरियर के पास, ईदगाह रोड, जालोरी गेट, जोधपुर (राज.)

फोन : 0291-2620214 E-mail : srdmedical@gmail.com

THIS REPORT IS NOT VALID FOR MEDICO LEGAL PURPOSES



Pt Name : PUSHPENDRA SINGH BHATI
Ref By. : Dr.
Serial No : 16195

Age : 32 Yrs.
Sex : Male
Date : 09/12/2023

URINE EXAMINATION REPORT

Test	Result(s)
CHEMICAL	
SUGAR - (F)	NIL
SUGAR - (PP)	NIL

[TECHNOLOGIST]

— END OF REPORT —

[PATHOLOGIST]



ई.सी.जी. | डिजिटल एक्सरे | टी. एम. टी. | ई. ई. जी. | ई. एम. जी. | एन. सी. वी. | बेरा | पी. एफ. टी. | ऑडियोविद्युत

ब्रह्म बाग, पुष्पक कोरियर के पास, ईदगाह रोड, जालोरी गेट, जोधापुर (राज.)

फोन : 0291-2620214 E-mail : srdmedical@gmail.com

THIS REPORT IS NOT VALID FOR MEDICO LEGAL PURPOSES



Pt Name : PUSHPENDRA SINGH BHATI
Ref By : Dr.
Serial No : 16196

Age : 32 Yrs.
Sex : Male
Date : 09/12/2023

STOOL EXAMINATION REPORT

Test	Result
PHYSICAL	
COLOUR	GREEN
CONSISTENCY	SOLID
MICROSCOPIC	
PUS CELLS	NIL
RED BLOOD CELLS	NIL
EPITHELIAL CELLS	NIL
BACTERIAL FLORA	NORMAL
HELMINTHIC OVA	NIL
PROTOZOA	NIL

[TECHNOLOGIST]

END OF REPORT

[PATHOLOGIST]



ई.सी.जी. | डिजिटल एक्सरे | टी.एम.टी. | ई.ई.जी. | ई.एम.जी. | एन.सी.वी. | बेरा | पी.एफ.टी. | ऑडियोमैट्री

ब्रह्म बाग, पुष्पक कोरियर के पास, इंदगाह रोड, जालोरी गेट, जोधपुर (राज.)

फोन : 0291-2620214 E-mail : srdmedical@gmail.com

THIS REPORT IS NOT VALID FOR MEDICO LEGAL PURPOSES



MEDICAL CERTIFICATE

NAME :PUSHPENDRA SINGH BHATI

DATE-09-12-2023

AGE/SEX: 32Yrs/MALE

HEIGHT-182CMS

WEIGHT-115KG

BMI- 34.7

BP -120/80

PULSE- 66

EYE SIGHT- BOTH EYESIGHT

RIGHT EYE:-1.50

LEFT EYE:-1.50

NORMAL COLOUR VISION.

TEETH AND GUMS ARE HEALTHY.

THIS IS TO CERTIFY THAT MR. PUSHPENDRA SINGH BHATI IS MEDICALLY & PHYSICALLY FIT & FINE FOR PERFORMING ALL TYPE OF PROFESSIONAL WORK.

Dr. Mand Kishore Chhangani
MD-Physician & Cardiologist
RMC No.-2082
JODHPUR

ई.सी.जी. | डिजिटल एक्सरे | टी. एम. टी. | ई. ई. जी. | ई. एम. जी. | एन. सी. वी. | बेरा | पी. एफ. टी. | ऑडियोमिटी

ब्रह्म बाग, पुष्पक कोरियर के पास, इंदगाह रोड, जालोरी गेट, जोधापुर (राज.)

फोन : 0291-2620214 E-mail : srdmedical@gmail.com

THIS REPORT IS NOT VALID FOR MEDICO LEGAL PURPOSES

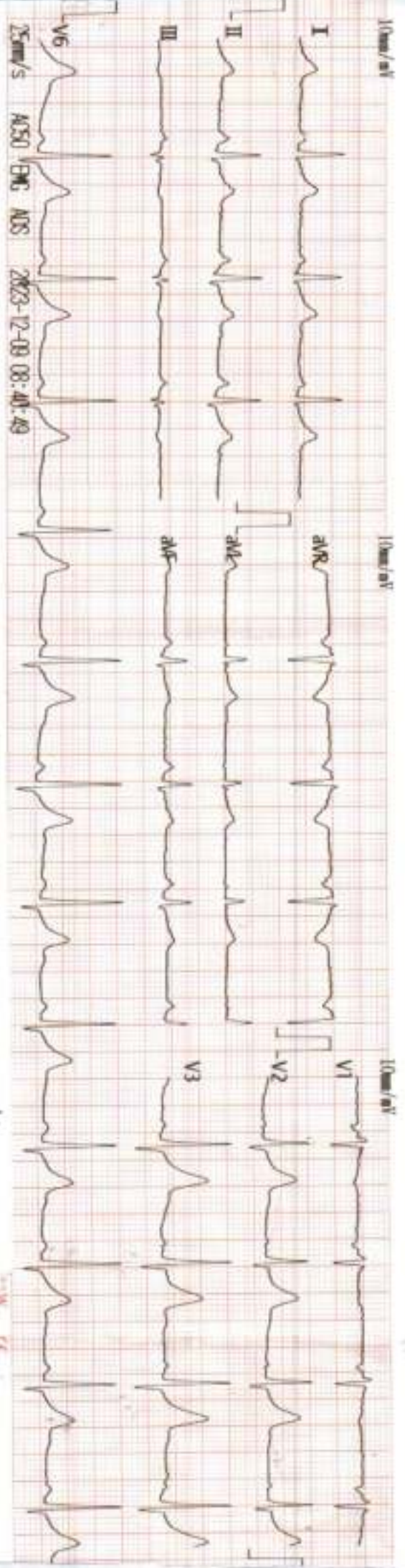

10mm/mV
250ms/s ACS0 ENG NOS 2823-12-08 08:40:49



Pashyprinder Singh Ghadi
9/2/23

PR Int (ms) : 140
P/QRS/T Int (ms) : 101 100 190
QT/QTc Int (ms) : 394 414
P/QRS/T Axis(Deg) : 52 26 20
RV1/SV5 Amp (mV) : 0.12 0.14
RV5/SV1 Amp (mV) : 1.14 0.49

800 Normal Sinus Rhythm
500 rSR' Pattern in V1/V2
122 Counter Clockwise Rotation
*** Borderline Normal ECG ***
T. J. Healthcare & Consulting
Rajiv Gandhi Institute of Medical Sciences
JODHPUR

[Signature]

99990005841 -- -Y / cm/Mg / m/s



 **GPS Map Camera**

Jodhpur, Rajasthan, India
72M8+GHP, Eidgah Rd, Jalori Bari, Sardarpura, Jodhpur, Rajasthan
342003, India
Lat 26.283788°
Long 73.016549°
09/12/23 09:19 AM GMT +05:30





 **GPS Map Camera**

Jodhpur, Rajasthan, India

72M8+GHP, Eidgah Rd, Jalori Bari, Sardarpura, Jodhpur, Rajasthan
342003, India

Lat 26.283788°

Long 73.016551°

09/12/23 09:19 AM GMT +05:30



R

L

