



Department of X-Ray

BHUBANESWAR

Patient Details : Ms. JAYANTI ROUT | Female | 50Yr 11Mth 12Days
UHID : ODB1.0000782494 **Patient Location:** AHC
Patient Identifier: ODB1AH100213 
DRN : 123020392 **Completed on :** 03-JUN-2023 13:22
Ref Doctor : Dr. Ipsita Mohanty

X-RAY CHEST PA

REPORT

Trachea & mediastinum are central in position.

Both Costophrenic angles are clear.

Hila are normal in size and position.

Lung fields show normal parenchymal features.

Cardiac size and shape are within normal limits.

Bony thoracic cage is normal.

IMPRESSION

No significant abnormality detected.

--- END OF THE REPORT ---



Radiology

Patient Details : Ms. JAYANTI ROUT | Female | 50Yr 11Mth 12Days
UHID : ODB1.0000782494 **Patient Location:** AHC
Patient Identifier: ODB1AH100213 
DRN : 223013221 **Completed on :** 03-JUN-2023 12:45
Ref Doctor : Dr. Ipsita Mohanty

ULTRASOUND - WHOLE ABDOMEN

REPORT

LIVER : Normal in size (116 mm). Echotexture is uniform and normal. No I.H.B.D./ focal lesions.

PORTAL VEIN : Normal in caliber.

GALL BLADDER : Well distended with normal walls and lumen. No calculi/pericholecystic fluid.

COMMON BILE DUCT : Normal in caliber.

PANCREAS : Normal in size and echotexture.

AORTA, IVC and para aortic areas are normal.

SPLEEN : Normal in size (66 mm) and echotexture.

KIDNEYS : Both kidneys are normal in site, size and echotexture. No evidence of calculi/ hydronephrosis.

Right kidney measures : 94 x 35 mm.

Left kidney measures : 98 x 51 mm.

URINARY BLADDER : Well distended with normal walls. No evidence of calculi/ growth/ diverticula.

UTERUS : Post menopausal status, measures ~ 65 x 39 x 30 mm, normal in size. Endometrial thickness is normal. Few nabothian cysts seen in cervix.

Apollo Hospitals Enterprise Limited

Registered Office : No. 19 Bishop Gardens, Raja Annamalaipuram
Chennai - 600 028, Corporate Identity Number (CIN): L85110TN1979PLC008035

Bhubaneswar Office : Plot No. 251, Sainik School Road Unit-15
Bhubaneswar - 751 005, Tel: +91 674 6661016 / 6661066, Fax: +91 674 6660408
E-mail : apollo_bbsr@apollohospitals.com, Web: www.apollohospitals.com



Ms. JAYANTI ROUT

ODB1.0000782494

ODB1AH100213

ULTRASOUND - WHOLE ABDOMEN

OVARIES :

Right ovary measures : 17 x 10 mm, normal in size and echotexture.

Left ovary not visualised.

OTHERS : No evidence of any free fluid in peritoneal cavity.

IMPRESSION

No obvious abnormality detected.

--- END OF THE REPORT ---

Dr Keshaba Panigrahy

Jr Consultant (Radiology)

Dr Srijani Sen
Regd. No.-84397/WB/2020

Apollo Hospitals Enterprise Limited

Registered Office : No. 19 Bishop Gardens, Raja Annamalaipuram,
Chennai - 600 028, Corporate Identity Number (CIN) : L85110TN1979PLC008035

Bhubaneswar Office : Plot No. 251, Sainik School Road, Unit-15,
Bhubaneswar - 751 005, Tel:+91 674 6661016 / 6661066, Fax:+91 674 6660408
E-mail : apollo_bbsr@apollohospitals.com, Web: www.apollohospitals.com



DATE 3RD JUNE 2023

The Apollo Hospital,
251 , sainik school
Bhubaneswar , Odisha

TO WHOMSOEVER IT MAY CONCERN

This is to certify that Mr/Mrs JAYANTI ROUT , Age 51 years Female ,
UHID NO -- ODB1.0000782494

Has come for ~~pre-employment~~ health check up . She is clinically stable . She is fit for
employment .

Dr Ipsita Mohanty
Medical officer incharge
AHC

[Handwritten signature]
Dr. IPSITA-MOHANTY
Master Health Check up
Apollo Hospitals, BBSR

Apollo Hospitals Enterprise Limited

Registered Office : No. 19 Bishop Gardens, Raja Annamalaipuram,
Chennai - 600 028, Corporate Identity Number (CIN) : L85110TN1979PLC008035

Bhubaneswar Office : Plot No. 251, Sainik School Road, Unit-15,
Bhubaneswar - 751 005, Tel:+91 674 6661016 / 6661066, Fax:+91 674 6660408
E-mail : apollo_bbsr@apollohospitals.com, Web: www.apollohospitals.com



APOLLO HEALTH CHECK UP

IMPRESSION

ESR HIGH , DYSLIPIDEMIA , IMPAIRED PGBS

RECOMMENDATION

LOW FAT , LOW CALORIE DIET HIGH FIBRE DIET

REGULAR WALKING 30 MINUTES

Regular blood pressure monitoring advice

REPEAT URIC ACID , LIPID PROFILE , LFT , FBS , PPBS , HbA1C TEST ADVICE AFTER 2 MONTHS

EXTRA TEST ;; VIT D TOTAL , VIT B12 , URIC ACID , TMT TEST ADVICE

MEDICATION

LIPIASURE 10 ONE TAB AFTER DINNER 6MONTHS

RICHTROL FM ONE TAB AFTER DINNER 30 DAYS

RHEUMATOLOGY OPINION

DR IPSITA MOHANTY

MBBS, PGDGM [GERIATRIC MEDICINE] , CCEBDM [DIABETES]

INCHARGE PREVENTIVE MEDICINE

APOLLO HEALTH CHECK UP

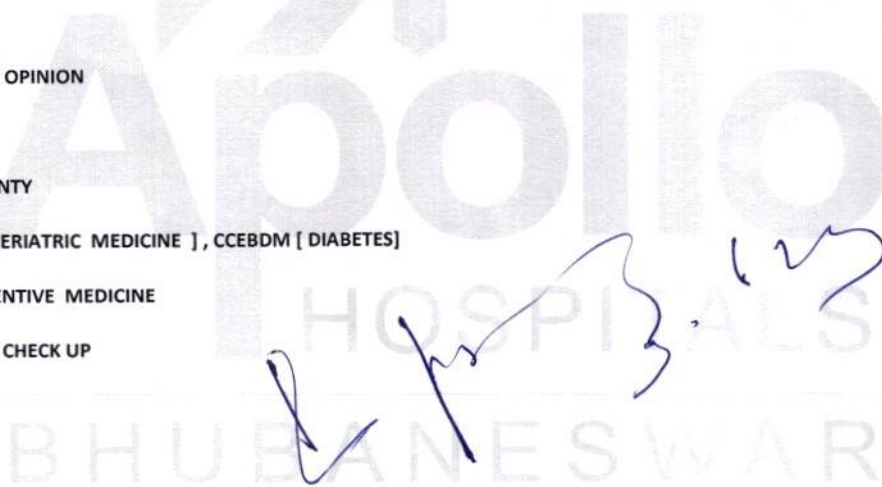

[Handwritten signature]

DEPARTMENT OF BIOCHEMISTRY AND THERAPEUTIC DRUG
Apollo Hospitals Enterprise Limited
 MONITORING

251, Sainik School Road, Bhubaneswar - 751 006

Tel.:+91 674 6661016 / 6661066

E-mail : apollo_bbsr@apollohospitals.com

Website : www.apollohospitals.com



Name : **Ms. JAYANTI ROUT** Age : **50Yr 11Mth 12Days** Gender : **Female**

UHID : ODB1.0000782494 **LABORATORY REPORT** WBN/RefNo : AHC

SIN \ LRN : 15216447 \ 15216439 \ 15216448 \ 15216443 \

Specimen : Serum

Ref Doctor : Dr. Ipsita Mohanty



Collected on : 03-JUN-2023 10:02:28 AM Received on : 03-JUN-2023 10:30:10 AM Reported on : 03-JUN-2023 11:27:40 AM

**ARCOFEMI - MEDIWHEEL - FULL BODY ANNUAL PLUS CHECK ADVANCED - FEMALE - 2D ECHO -
 AN INDIA - FY2324**

TEST NAME	RESULT	BIOLOGICAL REFERENCE INTERVALS	UNITS
ALT(SGPT) - SERUM / PLASMA (UV,Using Pyridoxal Phosphate:IFCC)	29 *	Healthy Adults:30 - 65	U/L
ALBUMIN - SERUM (Bromocresol Purple Dye)	4.2	Healthy Adults:3.5-5.0	g/dL
GLOBULIN - SERUM:(Calculated)	3.0	Healthy Adults:1.8 - 3.6	g/dL
ALBUMIN:GLOBULIN - SERUM(RATIO) (Calculated)	1.4	Healthy Adults:1.1 - 1.8	
ALKALINE PHOSPHATASE - SERUM/PLASMA (Enzymatic-AMP Buffer)	94	Healthy Adults:50 - 136	U/L
AST (SGOT) - SERUM (UV,Using Pyridoxal Phosphate:IFCC)	38 *	Healthy Adults:15 - 37	U/L
BILIRUBIN, TOTAL - SERUM (Modified Doumas Ref. method/Jendrassik & Grof.)	0.6	Healthy Adults:<=1.0	mg/dL
CHOLESTEROL - SERUM / PLASMA (Cholesterol Oxidase / Esterase)	223 *	Desirable:<200 Borderline:200 - 240 High Risk:>=240	mg/dL
CREATININE - SERUM / PLASMA (Enzymatic Method)	0.71	Healthy Women: 0.60 - 1.0	mg/dL
GGTP: GAMMA GLUTAMYL TRANSPEPTIDASE - SERUM (L-gamma-glutamyl-3-carboxy-4-nitranilide)	12	Healthy Women:5 - 55	U/L

DEPARTMENT OF BIOCHEMISTRY AND THERAPEUTIC DRUG
Apollo Hospitals Enterprise Limited
 MONITORING

251, Sainik School Road, Bhubaneswar - 751 005

Tel.:+91 674 6661016 / 6661066

E-mail : apollo_lbsr@apollohospitals.com

Website : www.apollohospitals.com



Name : **Ms. JAYANTI ROUT** Age : **50Yr 11Mth 12Days** Gender : **Female**
 MC-2740 UHID : ODB1.0000782494 Website : www.apollohospitals.com WBN/RefNo : AHC

LABORATORY REPORT

SIN \ LRN : 15216447 \ 15216439 \ 15216448 \ 15216443 \ 2216889
 Specimen : Serum
 Ref Doctor : Dr. Ipsita Mohanty



Collected on : 03-JUN-2023 10:02:28 AM Received on : 03-JUN-2023 10:30:10 AM Reported on : 03-JUN-2023 11:27:40 AM

HDL CHOLESTEROL - SERUM / PLASMA (Direct Measurement)	65 *	Low: <40 High: >=60 Desirable :< 4.5	mg/dL
TOTAL CHOLESTEROL/HDL CHOLESTEROL RATIO(Calculated)	3.4		
LDL CHOLESTEROL - SERUM / PLASMA (DIRECT LDL) (Direct Measurement)	136 *	Optimal:<100 Near Optimal:100-129 Borderline High:130-159 High:160-189 Very High:>=190 Healthy Adults: 3.5 - 5.1	mg/dL
POTASSIUM - SERUM / PLASMA (Indirect ISE)	4.7	Healthy Adults:6.4 - 8.2	mmol/L
PROTEIN, TOTAL - SERUM / PLASMA (Modified Biuret)	7.2	Healthy Adults:136-145	g/dL
SODIUM - SERUM / PLASMA (Indirect ISE)	139	Normal: <150 Borderline High:150-199 High: 200-499 Very High: >=500 Healthy Adults:15 - 38	mmol/L
TRIGLYCERIDES - SERUM (Enzymatic Method)	132	Healthy Adults:7 - 18	mg/dL
UREA - SERUM / PLASMA (ase-GLDH,Enzymatic)	33	Normal:<30 mg/dL	mg/dL
UREA NITROGEN SERUM/PLASMA:(Calculated)	15		mg/dL
VLDL CHOLESTEROL - SERUM \$ (Calculated Measurement)	22		mg/dL



DEPARTMENT OF BIOCHEMISTRY AND THERAPEUTIC DRUG
Apollo Hospitals Enterprise Limited
MONITORING

251, Sainik School Road, Bhubaneswar - 751 005

Tel.: +91 674 6661016 / 6661066

E-mail: apollo_bber@apollohospitals.com

Website: www.apollohospitals.com

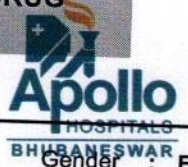

Name

Ms. JAYANTI ROUT

Age : 50Yr 11Mth 12Days

Gender : Female

LABORATORY REPORT

OHID : ODB1.0000782494
 SIN \ LRN : 15216447 \ 15216439 \ 15216448 \ 15216443 \ 2216889
 Specimen : Serum
 Ref Doctor : Dr. Ipsita Mohanty

W/BNo/RefNo : AHC



Collected on : 03-JUN-2023 10:02:28 AM Received on : 03-JUN-2023 10:30:10 AM Reported on : 03-JUN-2023 11:27:40 AM

BILIRUBIN CONJUGATED (DIRECT) - SERUM (Modified Doumas Ref. method/Jendrassik & Grof.)	0.1	Healthy Adults:0.0-0.3	mg/dL
BILIRUBIN UNCONJUGATED - SERUM(Calculated)	0.5	Healthy Adults:0.0 - 0.7	mg/dL
GLUCOSE - SERUM / PLASMA (FASTING) (Hexokinase)	100	Non-Diabetic: <=100 Impaired: upto125 Diabetic: >=126	mg/dL
TOTAL T3: TRI IODOTHYRONINE - SERUM/PLASMA (Chemiluminescence)	115	Healthy Adults: 82 - 179	ng/dL
TOTAL T4: THYROXINE - SERUM/PLASMA (Chemiluminescence)	8.91	Healthy Adults: 4.82-15.65	µg/dL
TSH: THYROID STIMULATING HORMONE - SERUM /PLASMA (Chemiluminescence)	3.0	Healthy Adults- 0.38-5.33	uIU/mL
GLUCOSE - SERUM / PLASMA (POST PRANDIAL) (Hexokinase)	149 *	Normal: <140	mg/dL



Name: **Ms. JAYANTI ROUT** Age: **50Yr 11Mth 12Days** Gender: **Female**
 OHID: **ODB1.0000782494** WBNo/RefNo: **AHC**

LABORATORY REPORT

SIN \ LRN : 15216447 \ 15216439 \ 15216448 \ 15216443 \ 2216889
 Specimen : **Serum**
 Ref Doctor : **Dr. Ipsita Mohanty**



Collected on : 03-JUN-2023 10:02:28 AM Received on : 03-JUN-2023 10:30:10 AM Reported on : 03-JUN-2023 11:27:40 AM

Report Status: Final

ONLY CORRELATE RESULTS WITH CLINICAL FINDINGS.

*** END OF REPORT ***

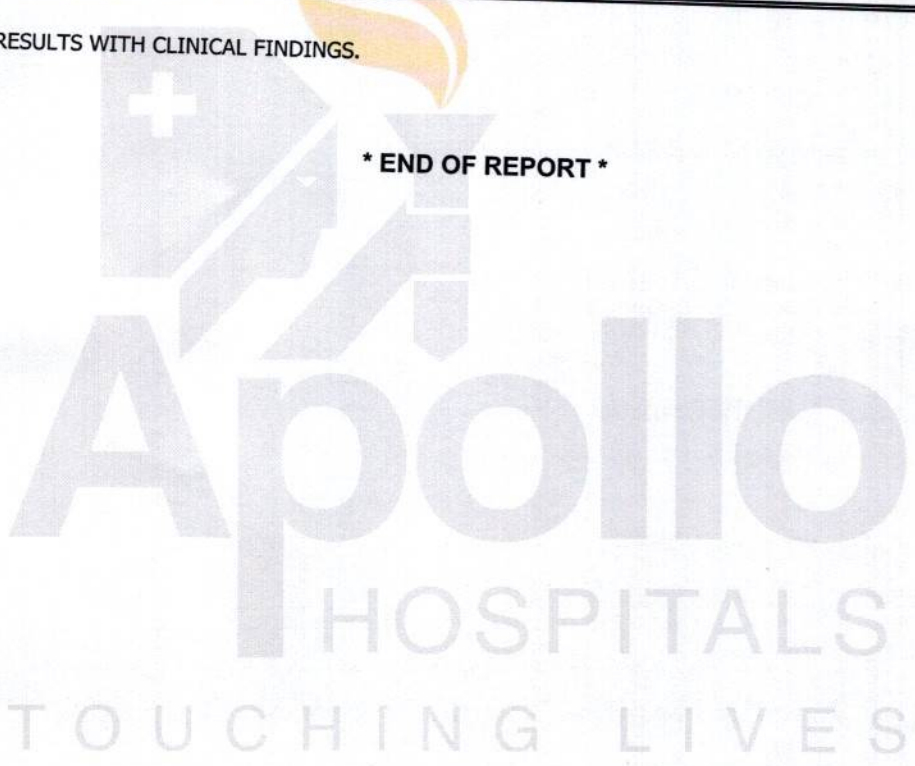

CHECKED BY 109518
 109518

Printed On : 03-JUN-2023 03:56:05 PM

Dr Nihar Ranjan Dash
 MD Biochemistry



DEPARTMENT OF BIOCHEMISTRY AND THERAPEUTIC DRUG
Apollo Hospitals Enterprise Limited
 MONITORING

251, Sainik School Road, Bhubaneswar - 751 005

Tel.: +91 674 6661016 / 6661066

E-mail: apollo_bbsr@apollohospitals.com



Name: **Ms. JAYANTI ROUT** Website: www.apollohospitals.com Age: **50Yr 11Mth 12Days** Gender: **Female**

LABORATORY REPORT

UHID : ODB1.0000782494
 SIN \ LRN : 15216444 \ 2216889
 Specimen : Whole blood
 Ref Doctor : Dr. Ipsita Mohanty



Collected on : 03-JUN-2023 10:02:28 AM Received on : 03-JUN-2023 10:28:33 AM Reported on : 03-JUN-2023 11:21:55 AM

ARCOFEMI - MEDIWHEEL - FULL BODY ANNUAL PLUS CHECK ADVANCED - FEMALE - 2D ECHO - PAN INDIA - FY2324

TEST NAME	RESULT	BIOLOGICAL REFERENCE INTERVALS	UNITS
GLYCOSYLATED HEMOGLOBIN (HbA1C) - WHOLE BLOOD (Ion Exchange High Performance Liquid Chromatography)	6.1 *	HbA1C Degree of Control	%
		<6.0 Non-diabetic level	
		<7.0 Goal*	
		>8.0 Action Suggested**	
Mean Plasma Glucose (MPG) Estimate:	139.8600		mg/dL

Report Status: Final
 KINDLY CORRELATE RESULTS WITH CLINICAL FINDINGS.

*** END OF REPORT ***

CHECKED BY 109518
 109518

Printed On : 03-JUN-2023 03:57:28 PM

Dr Nihar Ranjan Dash

MD Biochemistry



Name : Ms. JAYANTI ROUT E-mail : apollo_bbsr@apollohospitals.com Age : 50Yr 11Mth 12Days Gender : Female
Website : www.apollohospitals.com

UHID : ODB1.0000782494 / ODB1AH190213 TW/BN/RefNo : AHC

SIN \LRN : 15216442 \ 15216445 \ 15216441 \ 2216889

Specimen :

Ref Doctor : Dr. Ipsita Mohanty



Collected on : 03-JUN-2023 10:02:28 AM Received on : 03-JUN-2023 10:54:47 AM Reported on : 03-JUN-2023 01:05:05 PM

ARCOFEMI - MEDIWHEEL - FULL BODY ANNUAL PLUS CHECK ADVANCED - FEMALE - 2D ECHO - PAN INDIA - FY2324

TEST NAME	RESULT	BIOLOGICAL REFERENCE INTERVALS	UNITS
URINE ROUTINE (CUE) : (Automation+Standard Method)			
Specific Gravity	1.020	1.016 - 1.026	
Colour:	Straw		
Transparency:	Clear		
Reaction:	Acidic		
Glucose:	Nil		
Protein :	Nil		
pH	6.0	4.6 - 8	
Blood::	Negative		
Ketone	Negative		
Bile Pigments:	Negative		
Bile Salts(Hay's Test):	Negative		
Urobilinogen	Normal		
Nitrite	Negative		
DEPOSITS:			
RBC:	Nil		/hpf
WBC/Pus Cells	2-3		/hpf
Sqc(Transitional/Squamous epithelial cells)	4-6		/hpf
HEMOGRAM(CBC+ESR+PS+RET) : (Automation+Standard Method)			
Hemoglobin	12.5	11 - 15.5	g/dL
Haematocrit	40.9	37 - 50	%
RBC COUNT	4.67	3.5 - 5.5	Million/ul



Name

Ms. JAYANTI ROUT

E-mail : apollo_bbsr@apollohospitals.com

Website : www.apollohospitals.com

Age : 50Yr 11Mth 12Days

Gender

Female

UHID

: ODB1.0000782494

/ ODB1AH100213

W/BNo/RefNo

: AHC

SIN \LRN

: 15216442 \ 15216445 \ 15216441 \ 2216889

LABORATORY REPORT

Specimen

: Whole Blood (EDTA)

Ref Doctor

: Dr. Ipsita Mohanty



Collected on : 03-JUN-2023 10:02:28 AM

Received on : 03-JUN-2023 10:54:47 AM

Reported on : 03-JUN-2023 01:05:05 PM

MCV	87.6	76 - 96	fL
MCH	26.8 *	27 - 32	pg
MCHC	30.6	30 - 35	g/dL
RETICULOCYTE COUNT	1.68	0.5 - 2.5	%
TLC Count	6.36	4 - 11	10 ³ /µl
Platelet Count	153	140 - 440	10 ³ /mm ³
ERYTHROCYTE SEDIMENTATION RATE (ESR)	63 *	0 - 20	mm/1st hr
Differential Count			
Neutrophils	67	40 - 75	%
Lymphocytes	25	20 - 45	%
Eosinophils	04	1 - 6	%
Monocytes	04	1 - 10	%
Basophils	00	0 - 1	%

PERIPHERAL SMEAR

RBC: Normocytic & normochromic
WBC: Normal
Platelets: Adequate on the smear

BLOOD GROUPING AND TYPING (ABO and Rh)

ABO Group: A
Rh (D) Type: POSITIVE

Report Status: Final

KINDLY CORRELATE RESULTS WITH CLINICAL FINDINGS.

* END OF REPORT *

CHECKED BY : 111702
918003

Printed On : 03-JUN-2023 03:57:44 PM

Dr. Snehalata Jagati
Junior Consultant

OP CONSULTATION REQUEST

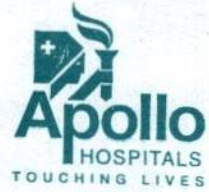

Date: 3/5/23

Name: Jayanti Roul	Age: 51	Sex: M/F
Primary Consultant:		UHID No.: 782494

Referred to Dr. Speciality: DENTAL

Reason for Referral

Call +
stairout
Adv. scaling & polishing

3/5/23

Signature:

Name:

Date:

Time:

Dr. Rashmi R Acharya
BDS: PGCD (TEXAS) USA
Consultant-Aesthetic & Endodontics
& General Dentistry
Apollo Hospitals, Bhubaneswar

APOLLO HOSPITALS, BHUBANESWAR
DEPARTMENT OF CARDIOLOGY



HEART INSTITUTES

Name: ROUT, MRS.JAYANTI

Age:

Patient Id: 100213

Sex: Female

Date: 03/06/2023

ECHO REPORT

2D & M-MODE MEASUREMENTS

Ao Diam	3.1 cm
LA Diam	3.6 cm
IVSd	1.2 cm
LVIDd	4.4 cm
LVPWd	1.1 cm
IVSs	1.9 cm
LVIDs	2.8 cm
LVPWs	0.9 cm

2D & M-MODE CALCULATIONS

LA/Ao	1.18
EDV(Teich)	86 ml
ESV(Teich)	28 ml
EF(Teich)	67 %
%FS	37 %
SV(Teich)	58 ml
RWT	0.52

MITRAL VALVE

MV E Vel	1.16 m/s
MV DecT	250 ms
MV Dec Slope	4.6 m/s ²
MV A Vel	0.94 m/s
MV E/A Ratio	1.22

AORTIC VALVE

AV Vmax	1.46 m/s
AV maxPG	8.49 mmHg

TRICUSPID VALVE

TR Vmax	1.49 m/s
TR maxPG	8.89 mmHg

PULMONARY VALVE

PV Vmax	0.91 m/s
PV maxPG	3.28 mmHg

IMPRESSION:

NORMAL CHAMBERS AND VALVES
NO RWMA
NORMAL LV FUNCTION
NO MR/TR/AR/PR
NO PE/CLOT/VEG

ECHO CARDIOGRAPHER

DR.B.DIKSHIT / DR.PUNAM

Female ROUT, MRS JAYANTI, APOLLO HOSPITAL BHUJANESWAR

HR 65 bpm

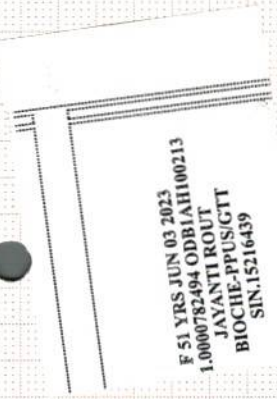

Measurement Results:

QRS : 86 ms
 QT/QTcB : 354 / 373 ms
 PR : 168 ms
 P : 106 ms
 RR/PP : 902 / 895 ms
 P/QRS/T : 75/ 75/ 55 degrees
 QTd/QTcBD : 80 / 84 ms
 Sokolow : 1.7 mV
 NK : 8

Interpretation:

normal ECG

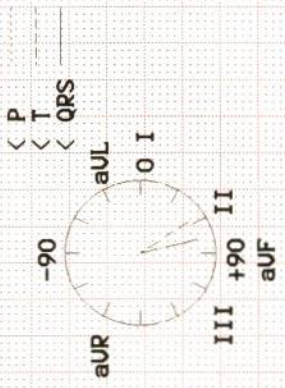

Unconfirmed report.

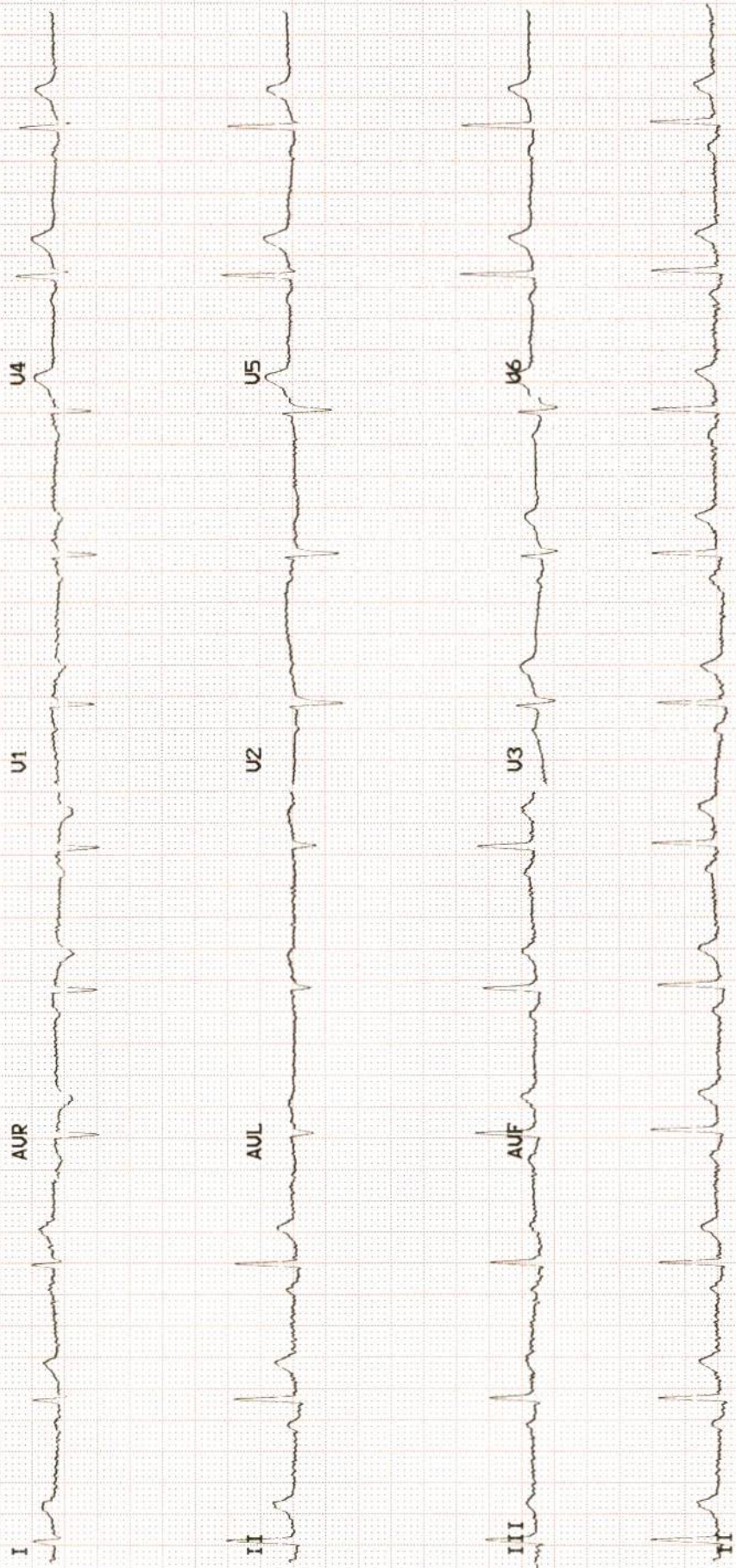

Apollo Hospitals Enterprise Limited

Registered Office : No. 19 Bishop Gardens, Raja Annamalaipuram, Chennai - 600 028, Corporate Identity Number (CIN) : I 85110TN1979PLC008035

Bhubaneswar Office : Plot No. 251, Sainik School Road, Bhubaneswar - 751 005, Tel:+91 674 6661016 / E-mail : apollo_bbsr@apollohospitals.com, Web:



F 51 YRS JUN 03 2023
I.0000782494 ODBIAH1100213
JAYANTI ROUT

DEPARTMENT OF MEDICAL HEALTH CHECK UP

NAME OF THE PATIENT ;; UHID NUMBER... AGE... YRS SEX ... DATE

ADDRESS PLOT 251 ,SAINIK SCHOOL ROAD ,UNIT 15 ,SAMANTAPURI ,BHUBANESWAR 751005

CHIEF COMPLAINT --- ANNUAL HEALTH CHECK UP

PRESENT ILLNESS ---- Type II Diabetes Mellitus Nil / Systemic Hypertension Nil / Bronchial Asthma present nil symptoms / Coronary Artery Disease Nil / Hypothyroid Disease Nil/CANCER NIL/SNORING NIL

PAST ILLNESS ;; NIL SIGNIFICANT , COVID INFECTION ;; NIL

SURGICAL HISTORY ; NIL SURGERY HISTORY

DRUG ALLERGY ---- NIL DRUG ALLERGY HISTORY ,REGULAR MEDICATION ; NIL MEDICATION

PERSONAL HISTORY ... MARRIED , 2 KIDS ADDICTION ;; NIL / PHYSICAL ACTIVITY ;; MODERATE / DIET ; NON VEGETARIAN / COVAXIN VACCINATION TWO DOSES TAKEN

FAMILY HISTORY ;; NIL SIGNIFICANT

EYE NORMAL ENT NORMAL WEIGHT CONSTANT PROFESSIONALLY HOUSEWIFE

PHYSICAL EXAMINATION General PHYSICAL EXAMINATION General

Height (in cms) ; 149 CM Weight (in kg) : 59 KG

Anemia : NO Icterus : NO
Cyanosis : NO Clubbing : NO
Oedema : NO Enlarged Glands :

Cardiovascular System

Heart Rate (Per) 62 MINUTE/REGULAR AVERAGE B. P. supine (mm of Hg) 90/60 mmHg BODY BUILT

Chest shape Symmetrical Heart sounds S1-S2 present
Murmur NI Thrills NIL

Respiratory System Rate & Type : 20/MIN Vesicular Breath Sounds :VESICULAR No added sound

Abdominal Examination

Palpable Liver : Normal Palpable Spleen: : Normal Tenderness : NIL

Central Nervous System Cranial Nervous : Normal Sensor System : NORMAL Motor System : Normal

Reflexes INTACT

Spine and Extremities;; NORMAL [MUSCULOSKELETAL]

Psychological Assessment :NORMAL

Dr. Ipsita Mohanty
15893/Oct/2023