

**Health Check up Booking Request(bobE52719), Beneficiary Code-77394**

1 message

**Mediwheel** <wellness@mediwheel.in>  
 To: insurancedckc234@gmail.com  
 Cc: customercare@mediwheel.in

9 December 2023 at 16:06



011-41195959

Email:wellness@mediwheel.in

Dear **Dr. Charu Kohli Clinic,****City :** Delhi **Address :** A C-234, Block C, Defence Colony.

We have received the confirmation for the following booking.

- Name** : Pulkit Bansal
- Age** : 26
- Gender** : Male
- Package Name** : Medi-Wheel Metro Full Body Health Checkup Male Below 40
- Contact Details** : 9896585075
- Booking Date** : 09-12-2023
- Appointment Date** : 10-12-2023

Member Information			
Booked Member Name	Age	Gender	Cost(In INR)
Pulkit Bansal	26	Male	Cashless
Total amount to be paid			Cashless

We will get back to you with confirmation update shortly. Please find the package details as attached for your reference.

**Package Name** : Medi-Wheel Metro Full Body Health Checkup Male Below 40 - Includes (37)Tests

**Tests included in this Package** : Ecg, TSH, X-ray Chest, Stress Test (tmt)/ 2d Echo, Blood Sugar Postprandial, A:g Ratio, Blood Group, Total Cholesterol, Triglycerides, Fasting Blood Sugar, Ultrasound Whole Abdomen , Glycosylated Haemoglobin (hba1c), Hdl, Vldl, Urine Analysis, LDL, Total Protine, General Consultation, HDL/ LDL ratio, GGT(Gamma-glutamyl Transferase), Eye Check-up consultation, ALP (ALKALINE PHOSPHATASE), Uric Acid, AST/ALT Ratio, Serum Protein, CBC with ESR, Stool Analysis, Urine Sugar Fasting, Urine Sugar PP, T3, T4, Cholesterol Total / HDL Ratio, BUN, BUN/Creatinine Ratio, Bilirubin Total & Direct and Indirect, Albumin, Globulin

© 2023 MediWheel Healthcare Limited.

BANSAL • PULKIT 01 @gmail.com  
 DISHA 20 GPT @ GMAIL.COM

NAME : PULKIT BANSAL  
AGE/SEX : 29 Y /M  
DATE : 10.12.2023

HEIGHT	WEIGHT	BMI	BP
176 cm	83 kg	26.8	100/62 mmHg
HABITS	SMOKING : NO ALCOHOL : NO DRUGS : NO		

Family History:

- Asthma : NO
- Diabetes : NO
- Heart Disease : NO
- BP : NO
- Cancer : NO
- THYROID : NO

Personal History:

- TB : NO
- Heart Disease : NO
- Acquired deformity : NO
- Operated for : NO
- Diabetes : NO
- THYROID : NO
- BP : NO
- Asthma : NO
- ACCIDENT : NO

Eye / vision	DISTANCE VISION		NEAR VISION		COLOUR VISION	GLASSES
	RT Eye	LT Eye	RT Eye	LT Eye		
	6/6	6/6	N/6	N/6	NORMAL	YES

Signature of Medical Examiner : 

**DR. CHARU KOHLI**  
CONSULTANT MBBS  
DMC-8388

**Name: Pulkit Bansal**  
**Date: December 10, 2023**

**WHOLE ABDOMEN SCAN**

Liver is normal in size and echotexture is maintained. Normal intrahepatic biliary radicles and normal appearing venous channels noted. No focal lesion in either lobes. Portal vein is normal. No sub-diaphragmatic collection or pleural effusion.

Gall bladder is normal in wall thickness and lumen is echofree.  
CBD: not dilated ; apparently echofree.

Pancreas is normal in size shape and echotexture.

Retroperitoneum does not reveal any obvious abnormality.

Spleen is normal in size with normal echotexture. Splenic vein is normal.

Both the kidneys are normal in size, position and echopattern with normal corticomedullary differentiation.

RK: 10.93 x 3.97 cm.

LK: 10.37 x 4.39 cm

Urinary bladder is adequately distended. No mass or calculus seen.

Prostate: is normal size, and shows normal echotexture No diffuse or focal lesion seen.

No free fluid is seen in the peritoneal cavity.

**IMPRESSION: SONOLOGICAL STUDY IS WITHIN NORMAL LIMITS**

  
**Dr Charu Kohli**  
**MBBS DMRD**  
**DMC8388**

**DR. CHARU KOHLI**  
**CONSULTANT RADIOLOGIST**  
**DMC - 8388**  
**DR. CHARU KOHLI'S CLINIC**  
C-234, DEFENCE COLONY, NEW DELHI-110024

**IMPORTANT:** Owing to technical limitations, in case of any error in the study, the Doctor cannot be held responsible for claim of damages of any nature, and this report is not valid for any Medicolegal aspect.  
Every modern technology has its own limitations, in case of discrepancy/difference in opinion advised- repeat scan/ second opinion

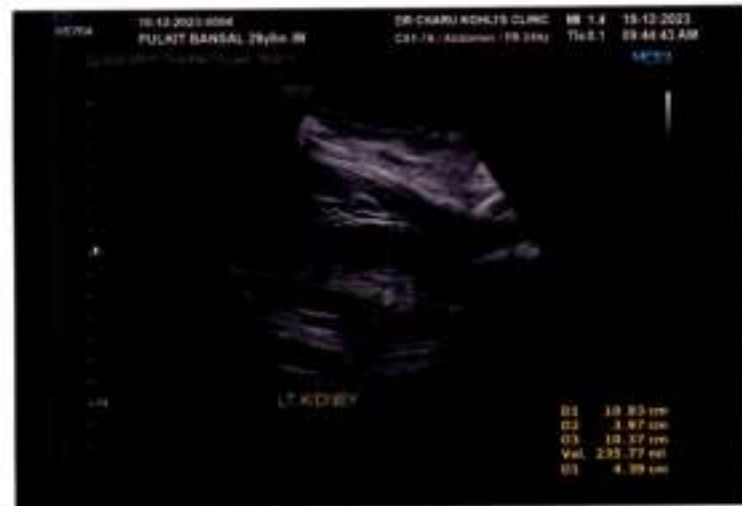
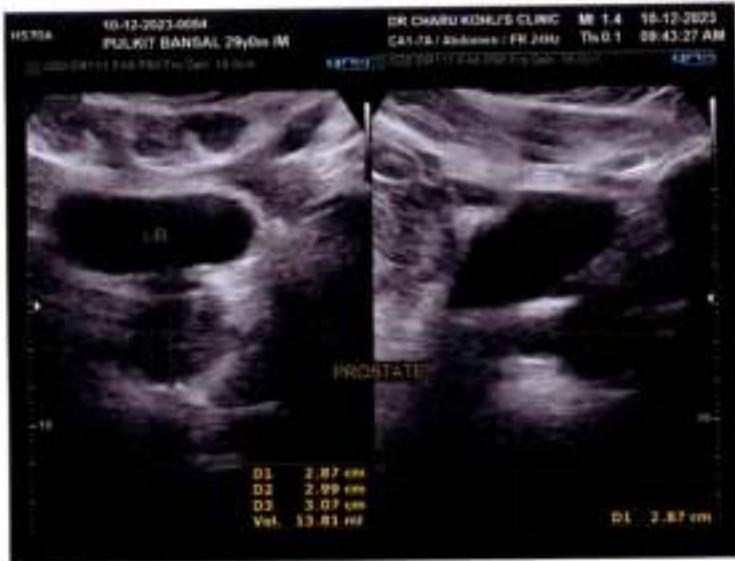

# DR. CHARU KOHLI CLINIC

C-234, DEFENCE COLONY, NEW DELHI

Mr. PULKIT BANSAL  
Age/Sex : 29/M  
Recorded : 10-12-2023 11:16  
Ref. by :  
Indication :

ID : 997  
HWT : /

TREADMILL TEST SUMMARY REPORT  
Protocol: BRUCE  
History:  
Medication :

*Charu Kohli*  
10/12/2023

PHASE	PHASE TIME	STAGE TIME	SPEED (km/hr)	GRADE (%)	H.R. (BPM)	B.P. (mmHg)	RPP X100	II	ST LEVEL (mm)	V2	V5	METS
SUPINE	0:09	0:09			82	100/62	62	3.5	3.0	2.2		
HYPERVENT					100	100/62	100	4.0	3.2	2.5		
VALSALVA					88	100/62	88	3.8	3.2	2.2		
STANDING					96	100/62	96	3.4	2.9	2.1		
STAGE 1	2:59	2:59	2.70	10.00	111	110/64	122	2.7	3.3	1.9		4.80
STAGE 2	5:59	2:59	4.00	12.00	125	110/64	137	1.5	3.5	0.7		7.10
STAGE 3	8:59	2:59	5.40	14.00	141	120/66	169	0.5	3.0	0.4		10.00
STAGE 4	11:59	2:59	6.70	16.00	167	130/68	217	-0.6	3.7	-0.1		14.00
STAGE 5	12:14	0:14	8.00	18.00	170	130/68	221	-2.4	3.3	-0.7		14.47
PEAK EXERCISE	12:22	0:22			173	130/68	224	-1.7	3.0	-0.8		14.74
RECOVERY	2:59	2:59	0.00	0.00	119	110/64	130	2.7	3.6	1.7		
RECOVERY	5:59	5:59	0.00	0.00	113	110/64	124	1.8	3.1	1.3		
RECOVERY	8:59	8:59	0.00	0.00	98	110/64	107	2.7	2.9	2.0		

**RESULTS**  
 Exercise Duration : 12:22 Minutes  
 Max Heart Rate : 173 bpm 90% of target heart rate 161 bpm  
 Max Blood Pressure : 130/68 mmHg  
 Max Work Load : 14.74 METS  
 Reason of Termination :  
**IMPRESSIONS**

*Negative for any ischemic parameters of stress*

Cardiologist  
*Charu Kohli*  
 DR. O. P. RAJIV  
 MBBS, MD  
 DMCC-60748  
 CONSULTANT CARDIOLOGIST

DR. CHARU KOHLI CLINIC

SUPINE  
PRETEST

ST @ 10mm/mV  
80ms PostU

Mr. PULKIT BANSAL  
I.D. : 997  
AGE/SEX : 29M  
RECORDED : 10-12-2023 11:16

RATE : 88 BPM  
B.P. : 100/62 mmHg

*Normal ECG*  
88

*Rajiv*  
DR. D. R. RAJIV  
MBBS, MD

DMC-46748  
CONSULTANT CARDIOLOGIST

LINKED MEDIAN

*Rajiv*  
10/12/2023

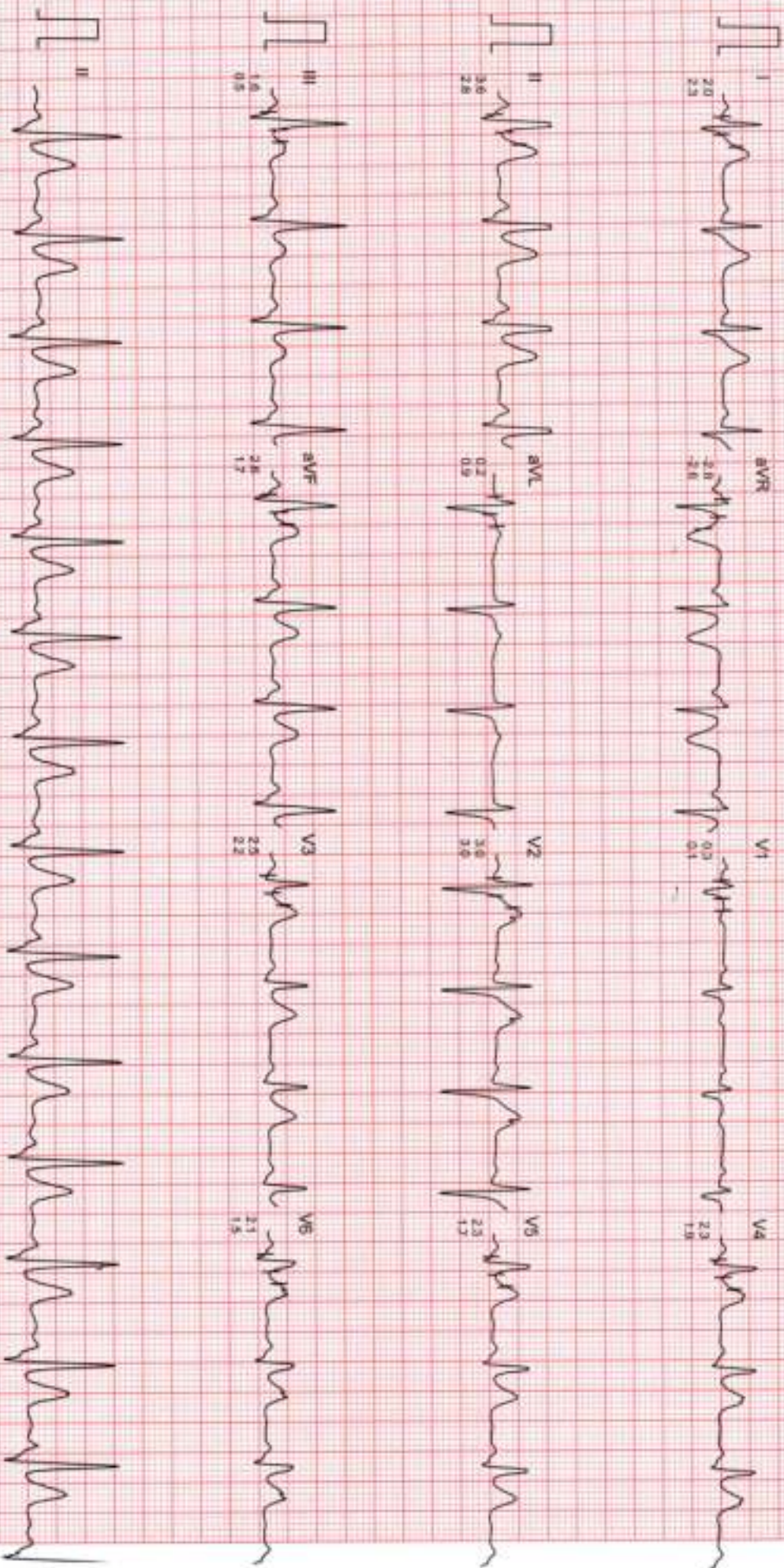

# DR. CHARU KOHLI CLINIC

SUPINE  
PRETEST

ST @ 10mm/mV  
Borna PostJ

Mr. PULKIT BANSAL  
ID : 997  
AGE/SEX : 29/M  
RECORDED : 10-12-2023 11:16

RATE : 82 BPM  
B.P : 100/62 mmHg

LINKED MEDIUM

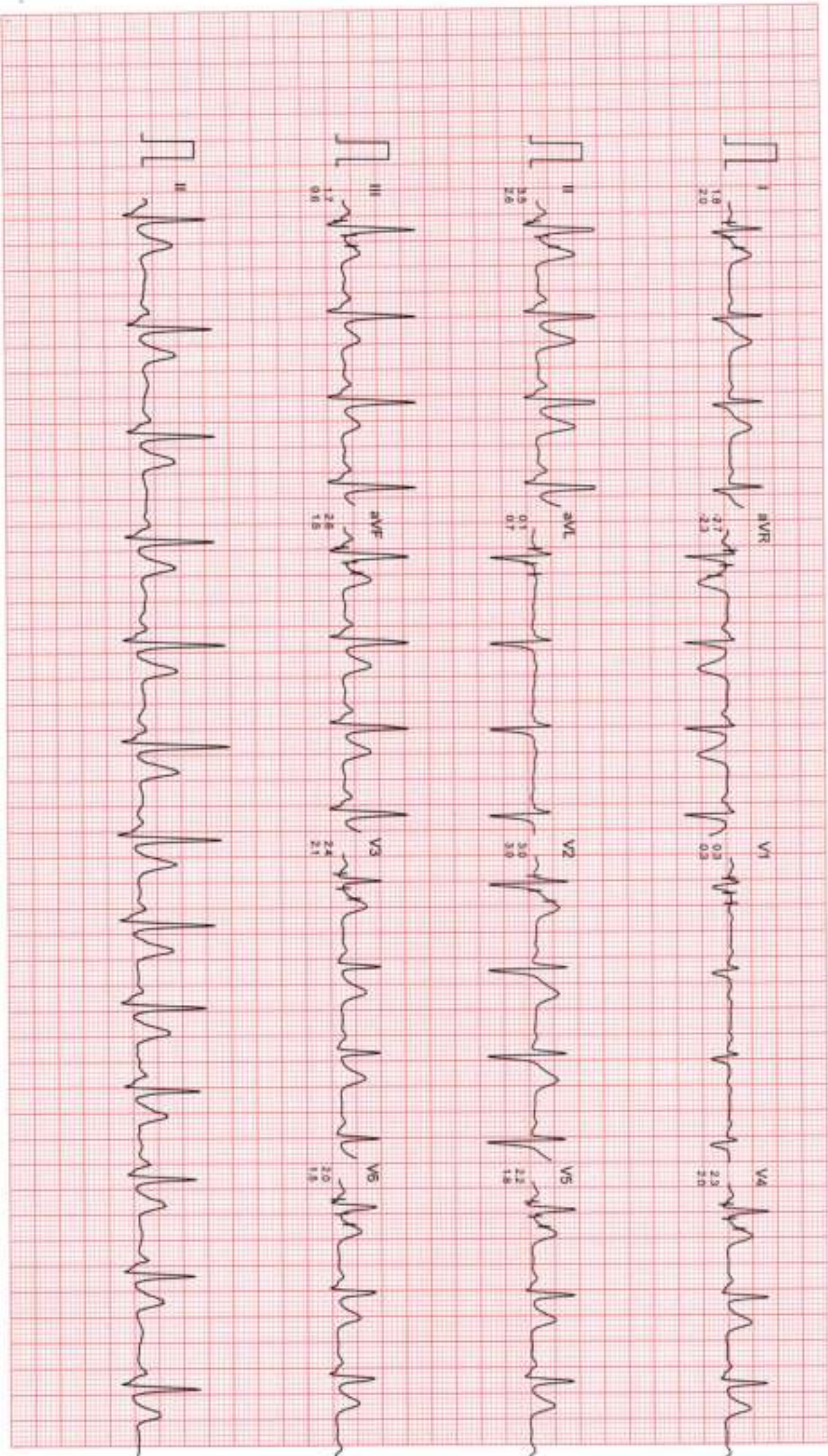

Filtered

Computer Corrected Baseline

25mm/sec 10mm/mV

CardiCom, INDIA Ph. :091-731-2620740, TeleFax:091-731-2431214

# DR. CHARU KOHLI CLINIC

HYPERVENTILATION  
PRETEST

ST @ 10mm/mV  
80ms Post

Mr. PULKIT BANSAL

ID : 997

AGE/SEX : 29/M

RECORDED : 10-12-2023 11:16

RATE : 100 BPM

B.P. : 100/62 mmHg

STAGE TIME : 0:09

LINKED MEDIUM

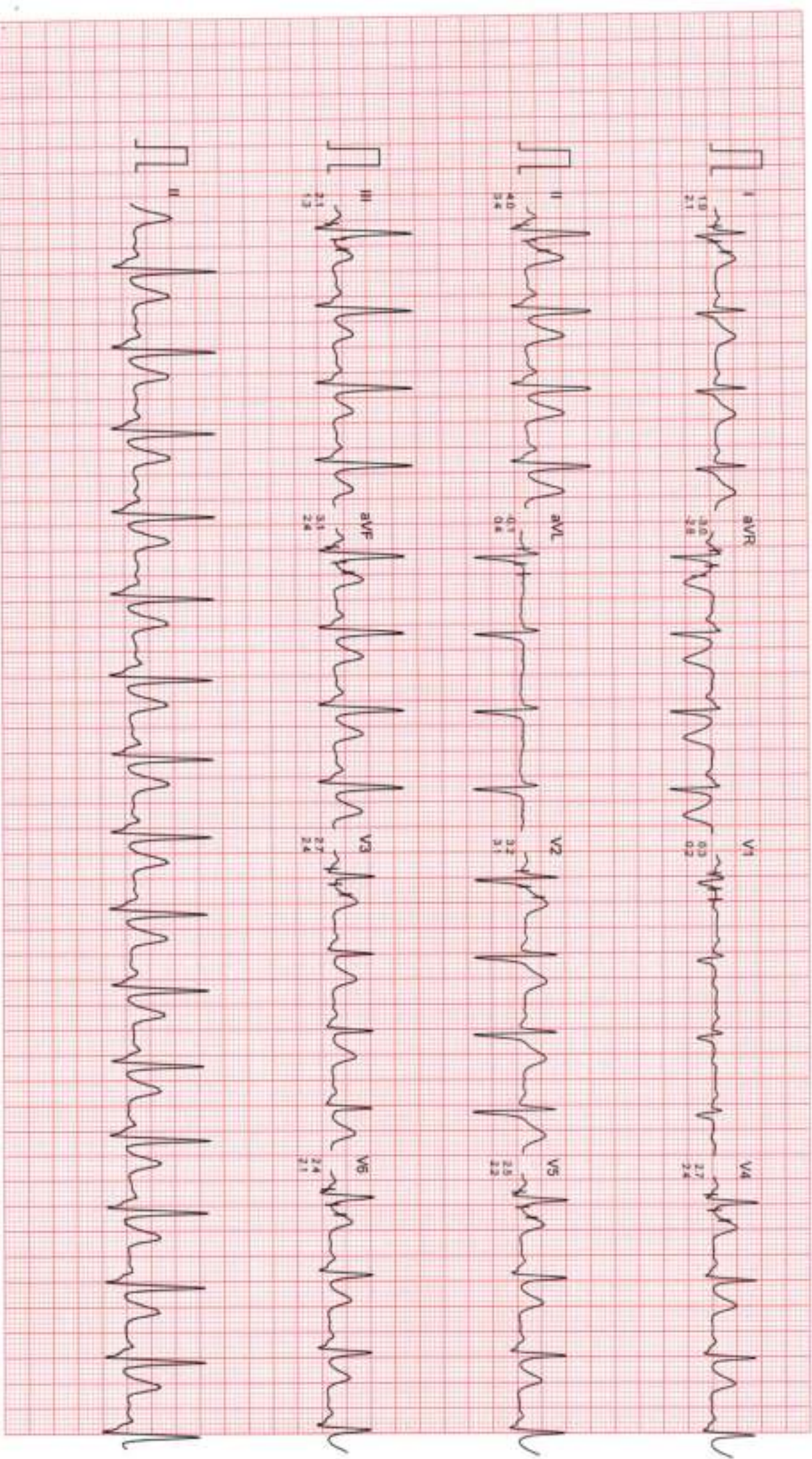

Filtered

Computer Corrected Baseline

25mm/sec 10mm/mV

CardiCom, INDIA Ph. 091-731-2620740 TeleFax 091-731-2431214



# DR. CHARU KOHLI CLINIC

VALSALVA  
PRETEST

ST @ 10mm/mV  
80ms PostU

Mr. PULKIT BANSAL  
I.D. : 997  
AGE/SEX : 29M  
RECORDED : 10-12-2023 11:16

RATE : 88 BPM  
B.P. : 100/62 mmHg

LINKED MEDIUM

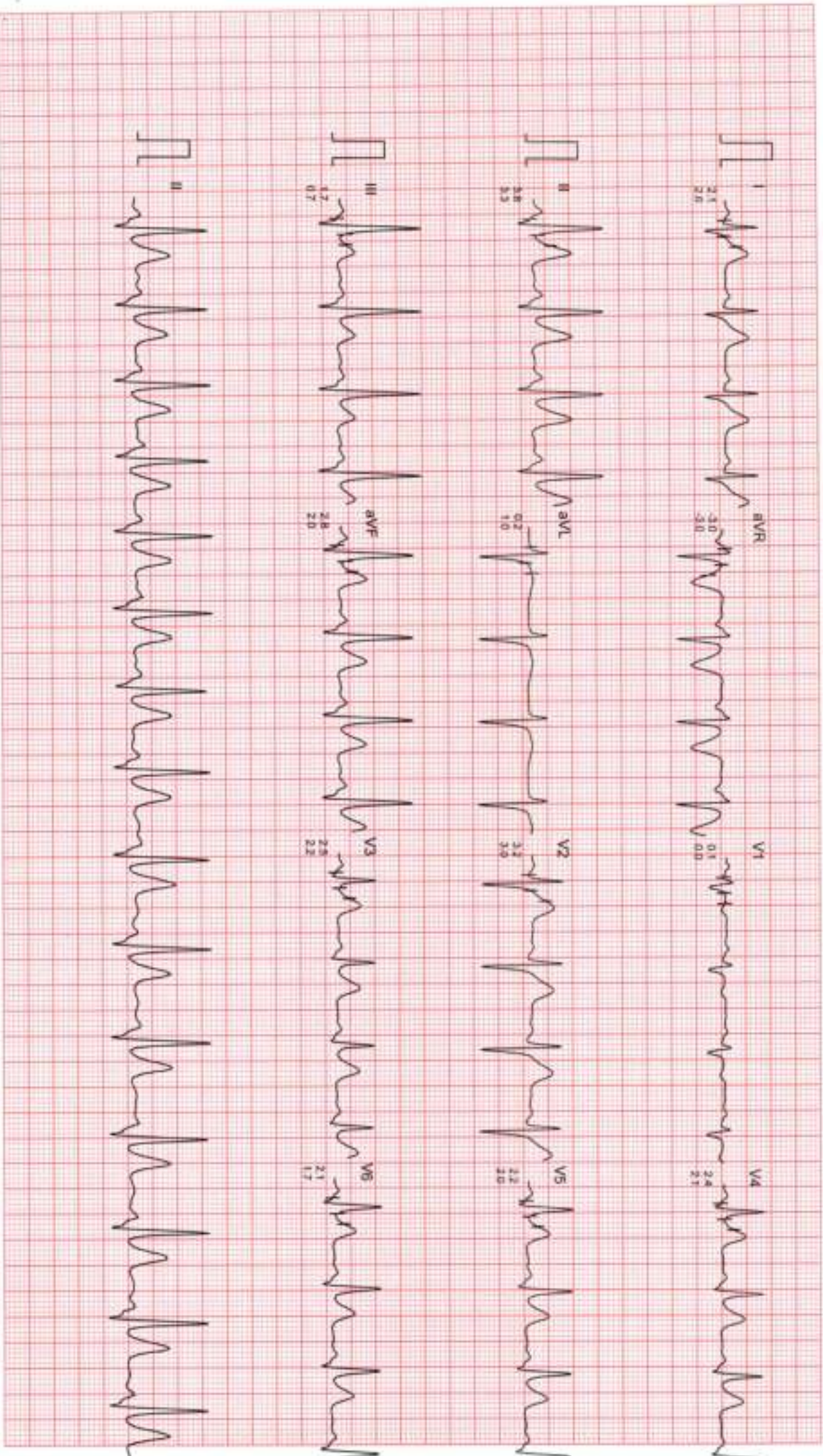

Filtered

Computer Corrected Baseline

25mm/sec 10mm/mV

CardiCom, INDIA Ph. 091-731-2620740 TeleFax 091-731-2431214

# DR. CHARU KOHLI CLINIC

STANDING  
PRETEST

ST @ 10mm/mV  
80ms PostJ

MR PULKIT BANSAL

I.D. 997

AGE/SEX : 29M

RECORDED : 10-12-2023 11:16

RATE : 96 BPM

B.P. : 100/62 mmHg

LINKED MEDIUM

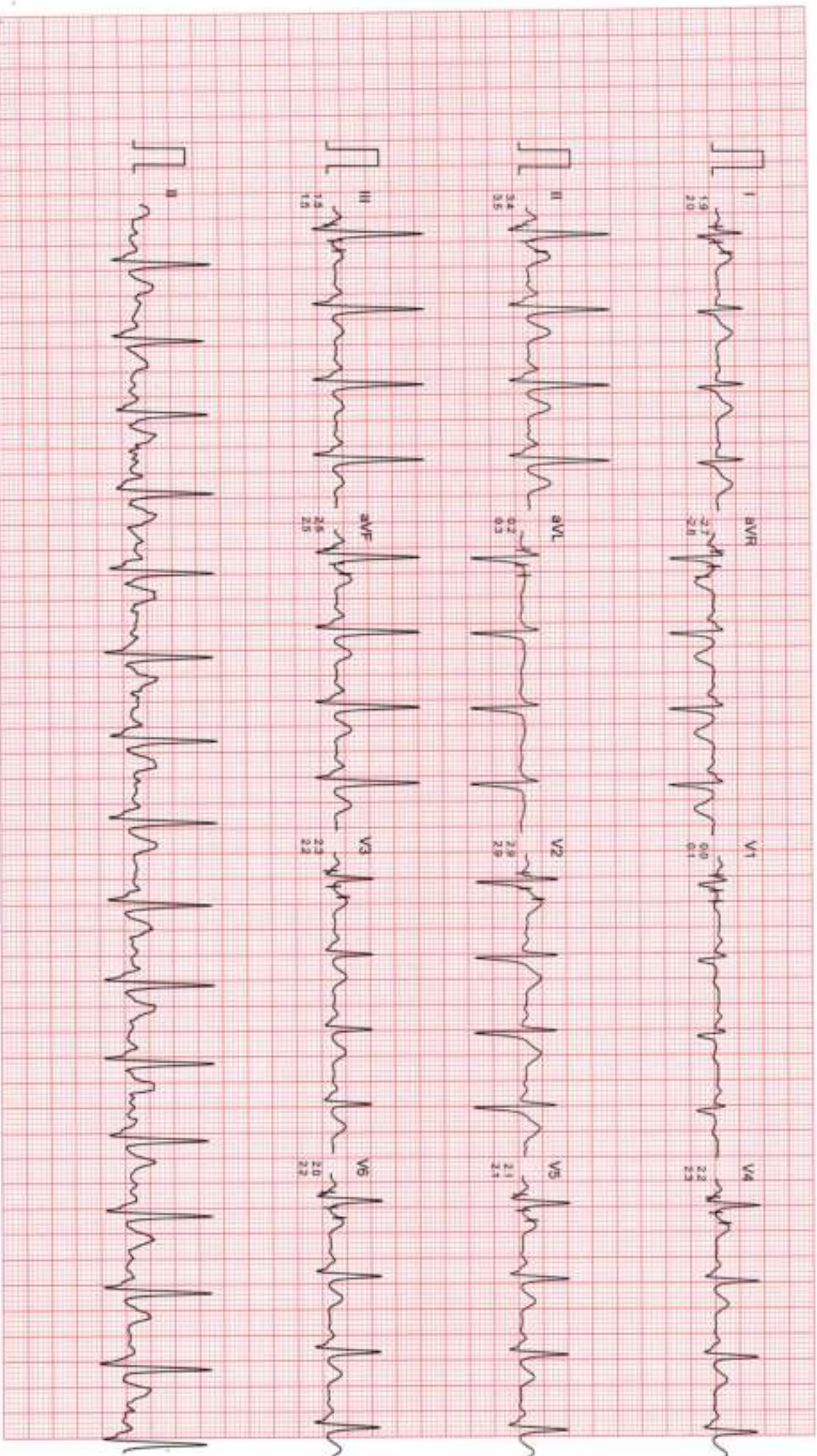

Filtered

Computer Corrected Baseline

25mm/sec 10mm/mV

CardCom, INDIA Ph. 091-731-2620740 Telefax 091-731-2431214

# DR. CHARU KOHLI CLINIC

Mr. PULKIT BANSAL

ID : 997

AGE/SEX : 29/M

RECORDED : 10-12-2023 11:16

BRUCE

EXERCISE 1

PHASE TIME : 2:59

STAGE TIME : 2:59

ST @ 10mm/mV

80ms PostJ

SPEED : 2.7 Km./Hr.

GRADE : 10.0 %

LINKED MEDIAN

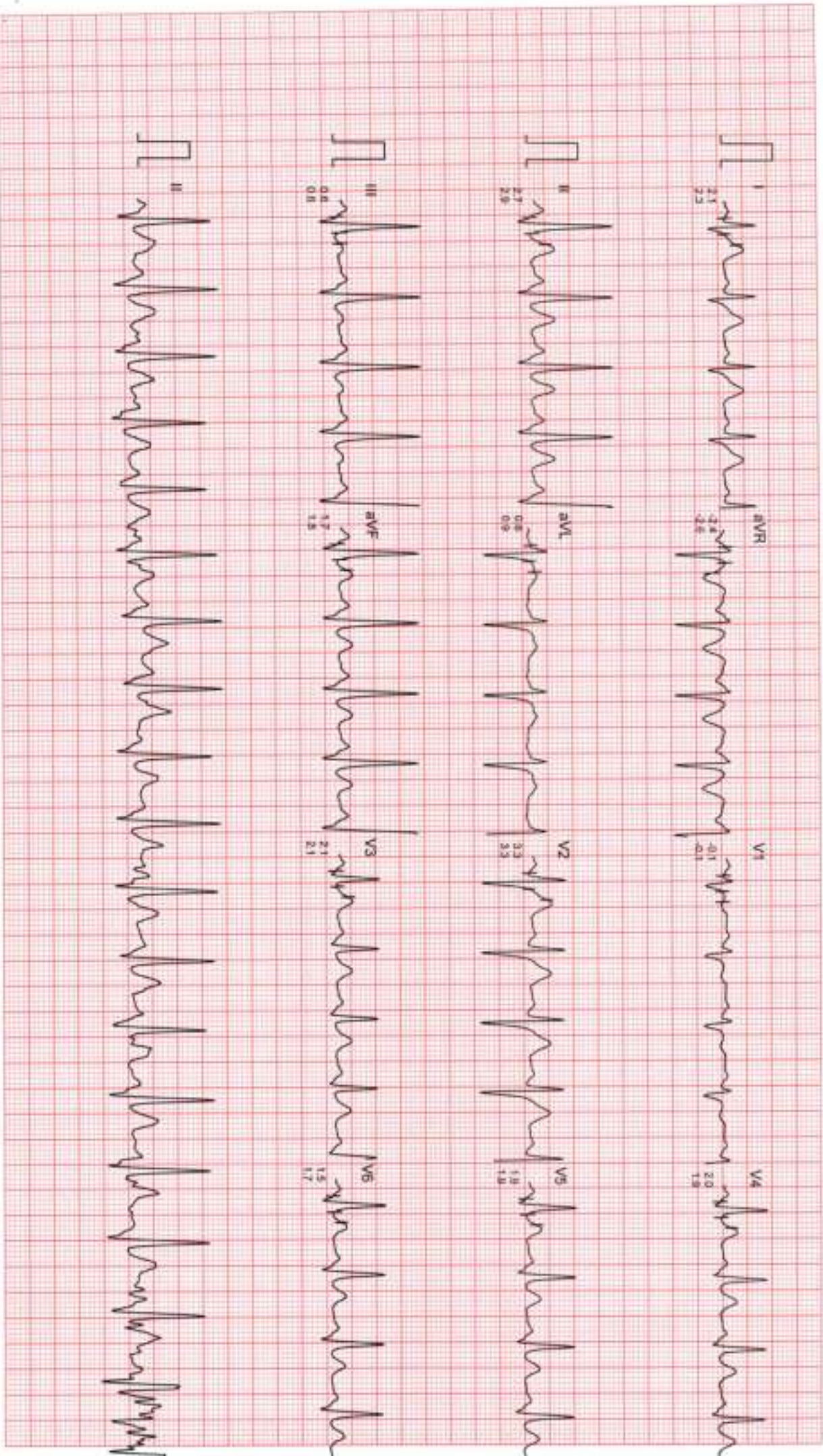

Filtered

Computer Corrected Baseline

25mm/sec 10mm/mV

CardScun, INDIA Ph: 091-731-2620740 TeleFax: 091-731-2431214

DR. CHARU KOHLI CLINIC

Mr. PULKIT BANSAL

I.D. : 997

AGE/SEX : 29M

RECORDED : 10-12-2023 11:18

BRUCE

EXERCISE 2

PHASE TIME : 5:59

STAGE TIME : 2:59

ST @ 10m/mV

80ms PostJ

SPEED : 4.0 Km./Hr.

GRADE : 12.0 %

LINKED MEDIAN

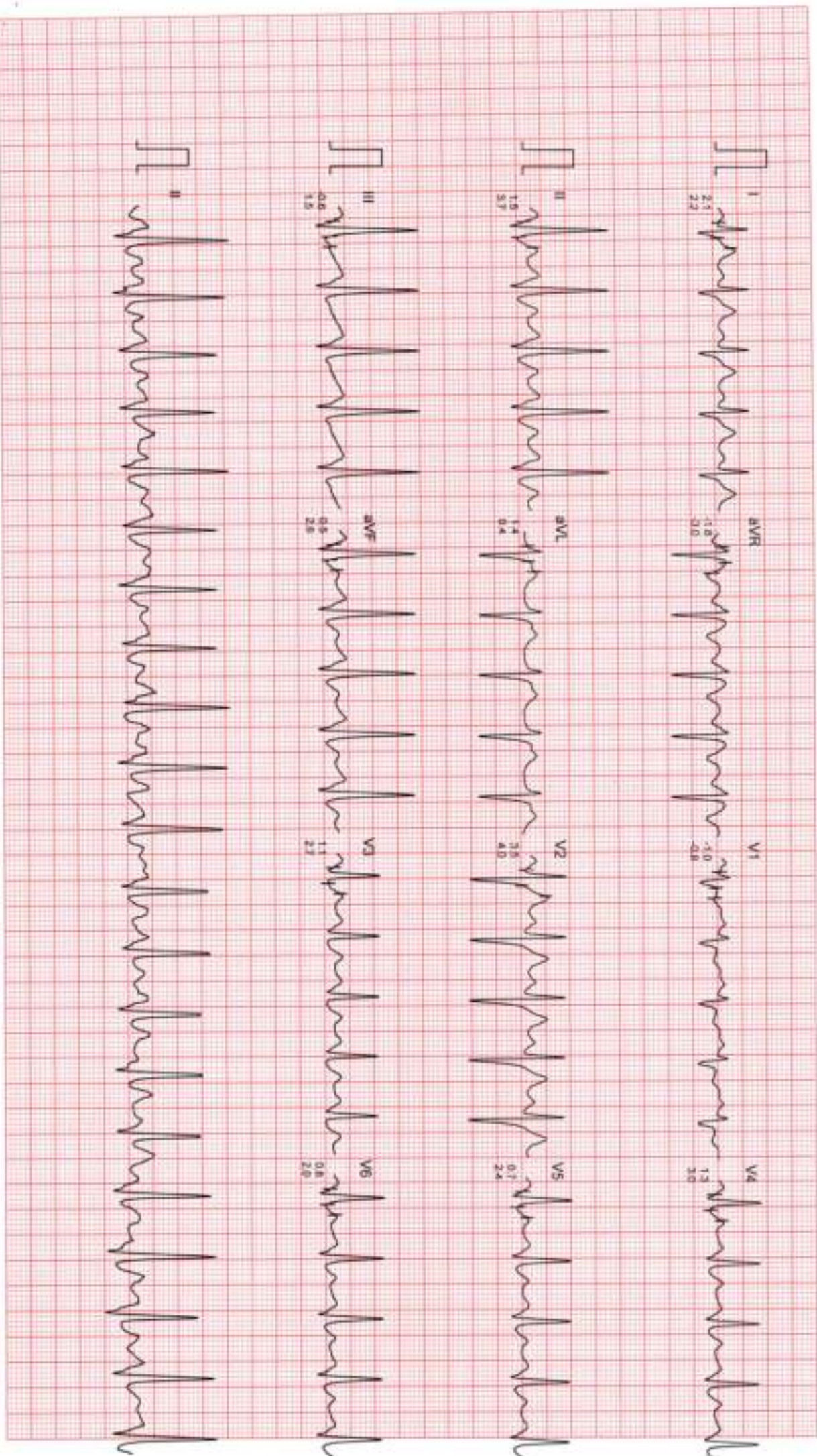

Filtered

Computer Corrected Baseline

25mm/sec 10mm/mV

CardCom, INDIA Ph. 091-731-2520740, TeleFax: 091-731-2431214

Mr PULKIT BANSAL

I.D. : 597

AGE/SEX : 29/M

RECORDED : 10-12-2023 11:16

RATE : 141 BPM

B.P. : 120/65 mmHg

DR. CHARU KOHLI CLINIC

BRUCE

EXERCISE 3

PHASE TIME : 8:59

STAGE TIME : 2:59

ST @ 10mm/mV

80ms PositJ

SPEED : 5.4 Km/HR

GRADE : 14.0 %

LINKED MEDIAN

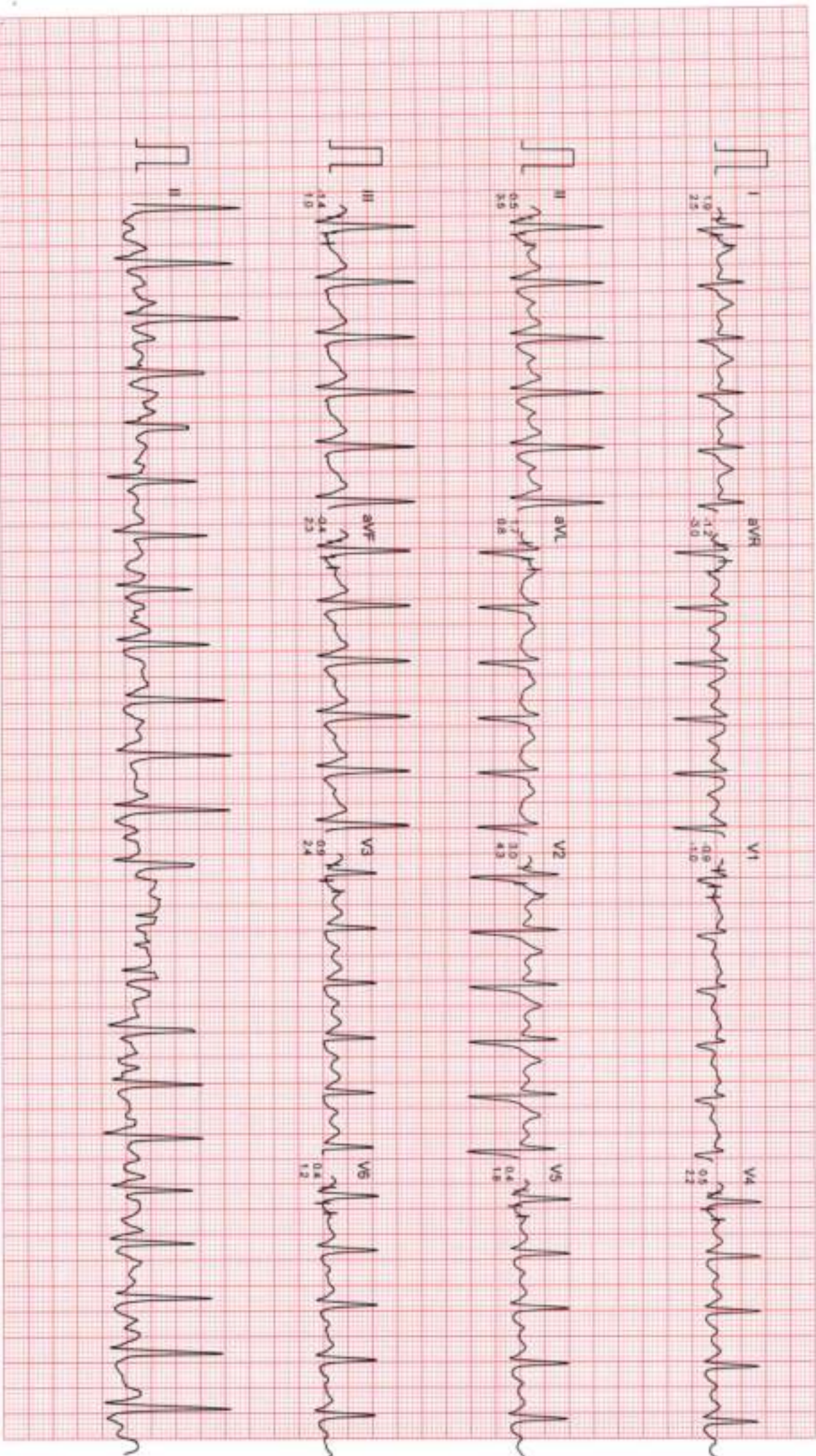

Filtered

Computer Corrected Baseline

25mm/sec 10mm/mV

CardiCom, INDIA Ph. 091-731-2620740 T. 091-731-2431214

Mr. PULKIT BANSAL

ID : 597

AGE/SEX : 29/M

RECORDED : 10-12-2023 11:16

RATE : 167 BPM

B.P : 130/68 mmHg

BRUCE

EXERCISE 4

PHASE TIME : 11:59

STAGE TIME : 2:59

ST @ 10mm/mV

80ms PostJ

SPEED : 6.7 Km./Hr.

GRADE : 16.0 %

LINKED MEDIAN

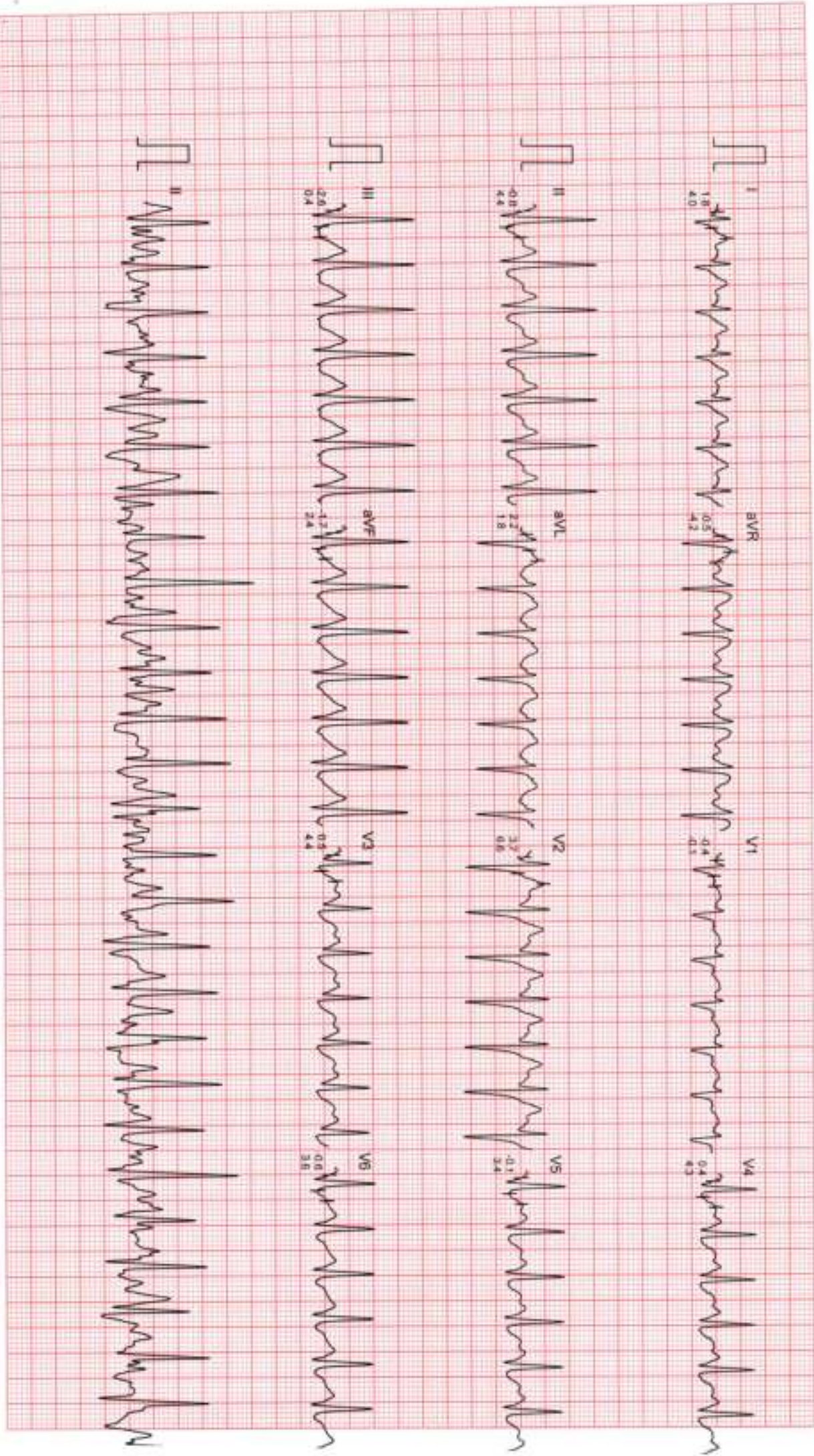

Filtered

Computer Corrected Baseline

25mm/sec 10mm/mV

Cardicom, INDIA Ph. 091-731-2620740, Telefax 091-731-2431214

# DR. CHARU KOHLI CLINIC

Mr. PULKIT BANSAL

I.D. : 997

AGE/SEX : 29/M

RECORDED : 10-12-2023 11:16

RATE : 170 BPM

B.P. : 130/68 mmHg

BRUCE

EXERCISE 5

PHASE TIME : 12:14

STAGE TIME : 0:14

ST @ 10mm/mV

80ms PostJ

SPEED : 8.0 Km./Hr.

GRADE : 18.0 %

LINKED MEDIAN

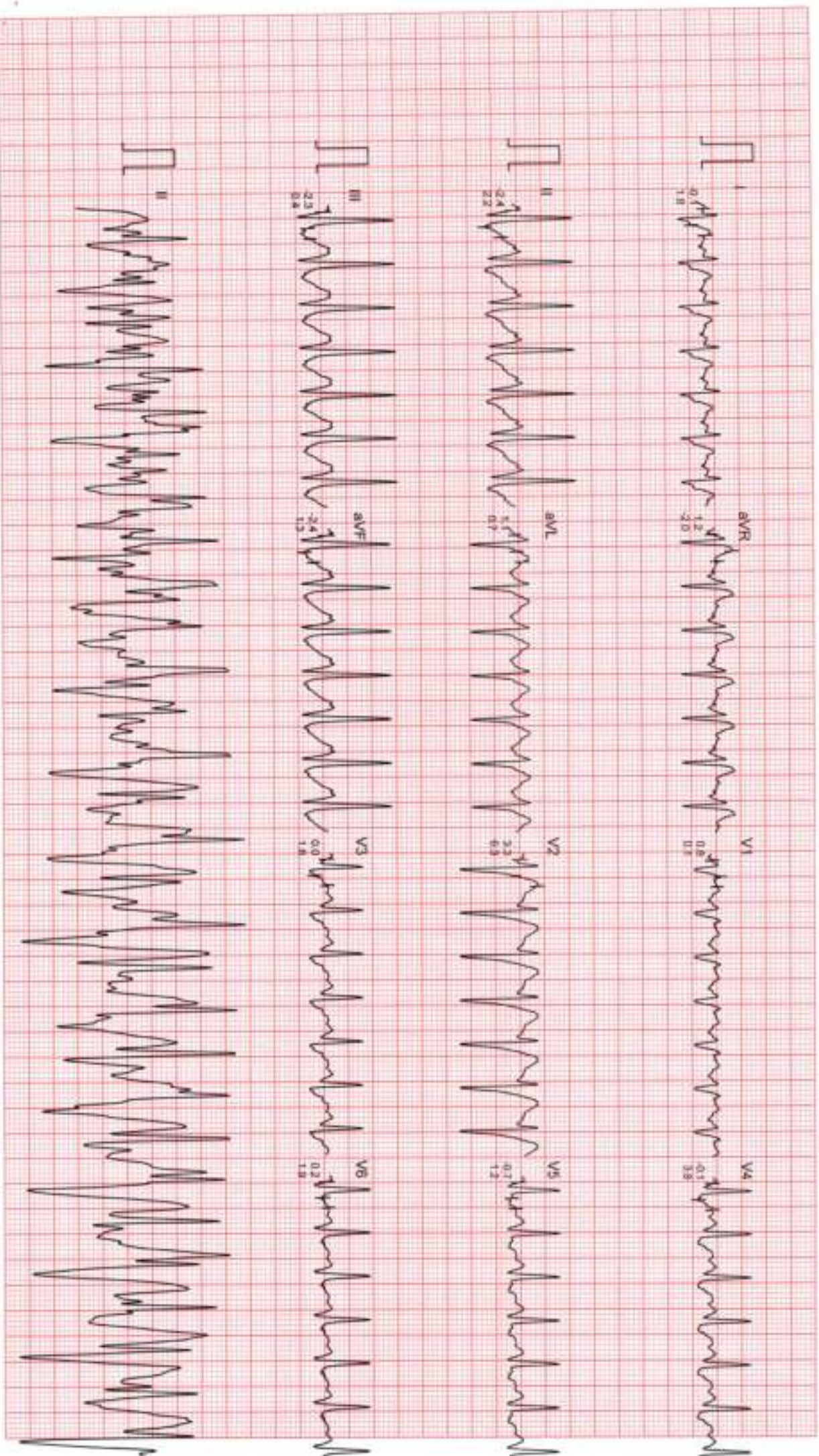

DR. CHARU KOHLI CLINIC

Mr. PULKIT BANSAL

I.D. : 997

AGE/SEX : 29/M

RECORDED : 10-12-2023 11:16

RATE : 173 BPM

B.P. : 130/66 mmHg

BRUCE

PEAK EXERCISE

PHASE TIME : 12:22

STAGE TIME : 0:22

ST @ 10mm/mV

80ms PostJ

SPEED : 8.0 Km/Hr

GRADE : 18.0 %

LINKED MEDIAN



Filtered

Computer Corrected Baseline

25mm/sec 10mm/mV

CardiCom, INDIA Ph. 091-731-2620740 TeleFax: 091-731-2431214



DR. CHARU KOHLI CLINIC

Mr. PULKIT BANSAL

I.D. : 997

AGE/SEX : 29/M

RECORDED : 10-12-2023 11:16

RATE : 141 BPM

B.P. : 130/68 mmHg

BRUCE

RECOVERY

PHASE TIME : 0:59

ST @ 10mm/1v

ECG Post

SPEED : 0.0 Km./Hr.

GRADE : 0.0 %

LINKED MEDIAN

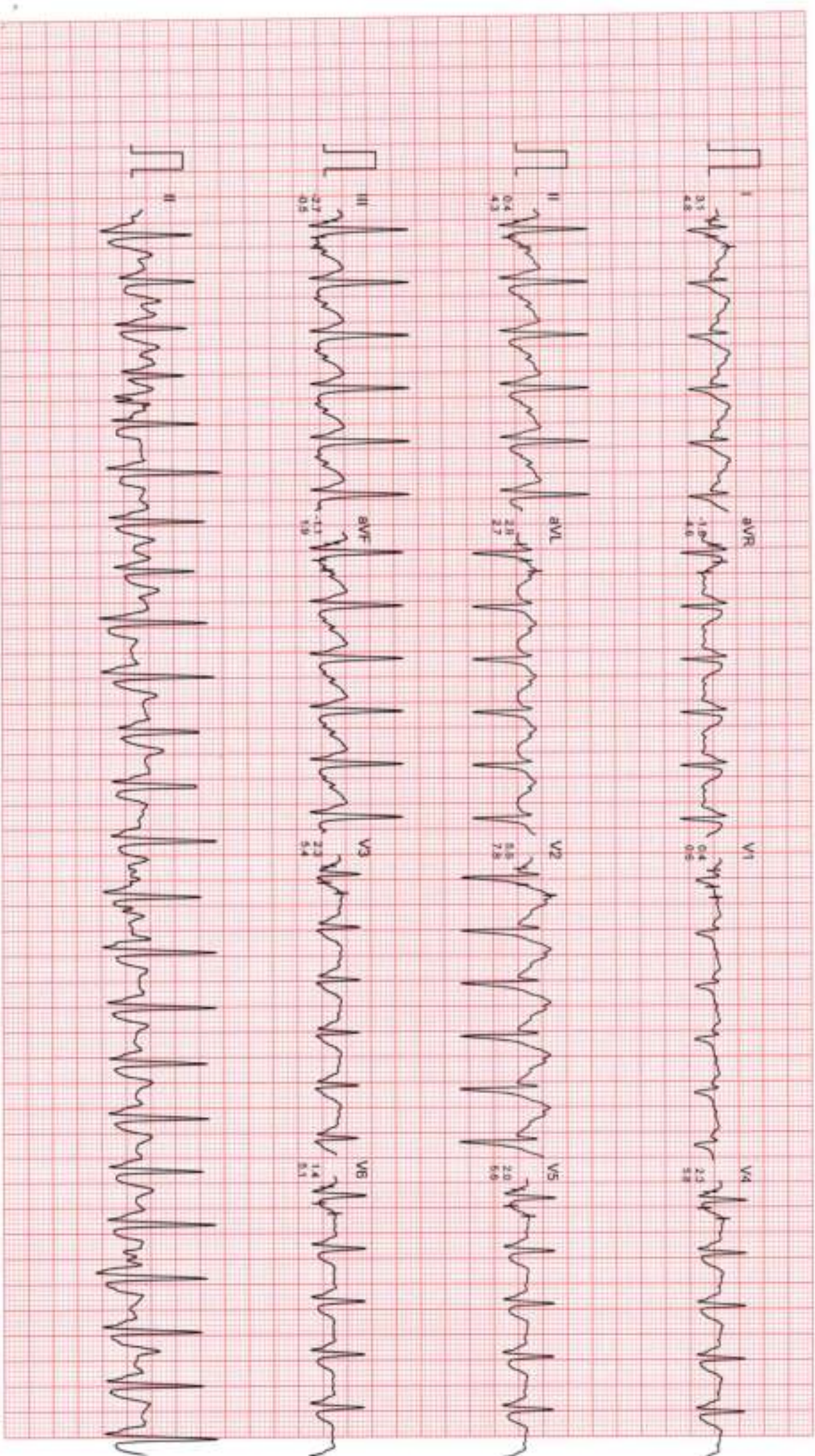

Filtered

Computer Corrected Baseline

25mm/sec 10mm/1v

CardCom, INDIA Ph. 091-731-2620740, TeleFax: 091-731-2431214

DR. CHARU KOHLI CLINIC

Mr. PULKIT BANSAL

ID : 997

AGE/SEX : 29M

RECORDED : 10-12-2023 11:16

BRUCE

RECOVERY

PHASE TIME : 2:59

ST @ 10mm/mV

80ms PostJ

SPEED : 0.0 Km/HR

GRADE : 0.0 %

LINKED MEDIAN

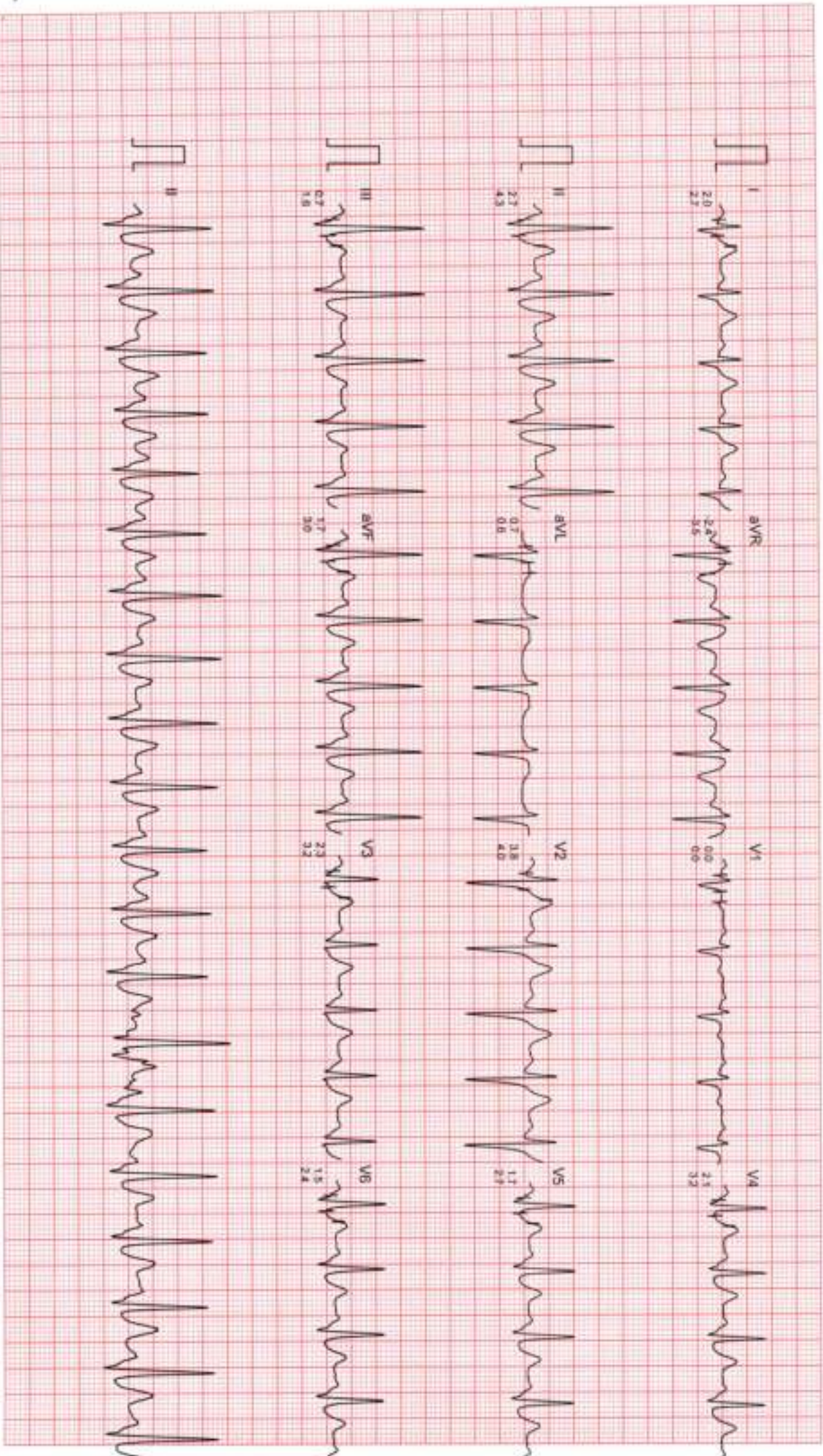

Filtered

Computer Corrected Baseline

25mm/Sec 10mm/mV

CardCom, INDIA Ph. 091-731-2620740, TeleFax: 091-731-2431214

DR. CHARU KOHLI CLINIC

Mr. PULKIT BANSAL

ID : 997

AGE/SEX : 29/M

RECORDED : 10-12-2023 11:16

BRUCE

RECOVERY

PHASE TIME : 5:59

ST @ 10mm/mV

80ms PostJ

SPEED : 0.0 Km/Hr

GRADE : 0.0 %

LINKED MEDIAN

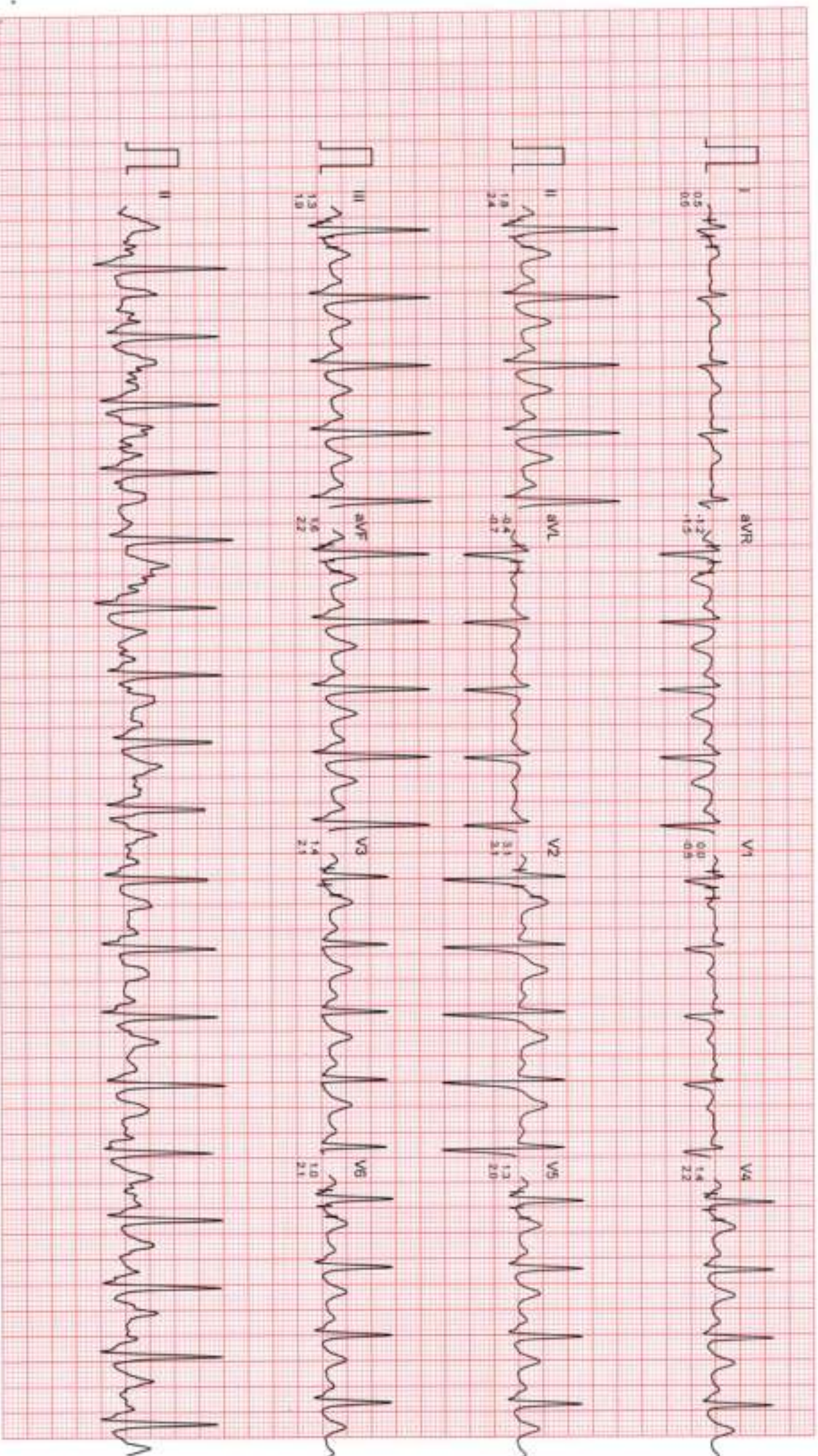

Filtered

Computer Corrected Baseline

25mm/sec 10mm/mV

CardiCam, INDIA Ph. 091-731-2620740, TeleF ax:091-731-2431214

# DR. CHARU KOHLI CLINIC

Mr. PULKIT BANSAL

ID : 997

AGE/SEX : 29M

RECORDED : 10-12-2023 11:16

RATE : 98 BPM

B.P. : 110/64 mmHg

BRUCE

RECOVERY

PHASE TIME : 8:59

ST @ 10mm/mV

80ms PostJ

SPEED : 0.0 Km/HR

GRADE : 0.0 %

LINKED MEDIAN

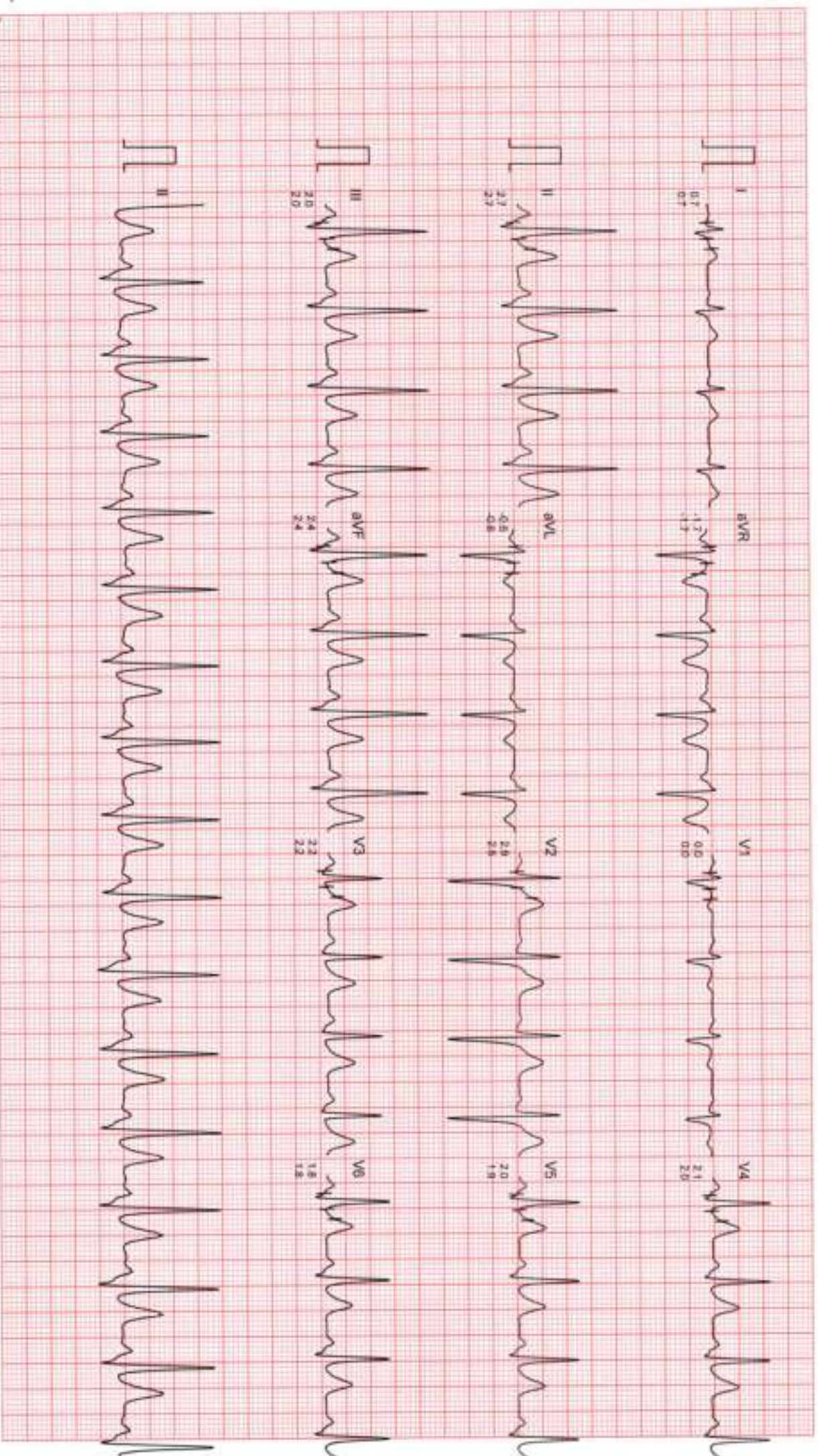

Filtered

Computer Corrected Baseline

ZSmm/sec 10mm/mV

CardCom, INDIA Ph. 091-731-2620740, TeleFax 091-731-2431214



**Dr. Charu Kohli's Clinic**  
C-234 Defence Colony, New Delhi-1 10024  
Ph 41550792, 24336960, 24332759  
E-mail: [drcharukohli@yahoo.com](mailto:drcharukohli@yahoo.com)

**NAME** : PULKIT  
**AGE/SEX** : 29Y/M  
**DATE** : 10.12.2023

**X - RAY CHEST PA VIEW :**

Cardiac shadow is normal.  
Aorta is normal.  
Bilateral lung fields are clear.  
Both costophrenic angles are clear.  
Bilateral domes of diaphragm are normal.  
No bony injury noted.

**IMPRESSION:** Normal chest skiagram

**DR. CHARU KOHLI**  
**MBBS, DMRD**  
**Consultant Radiologist**

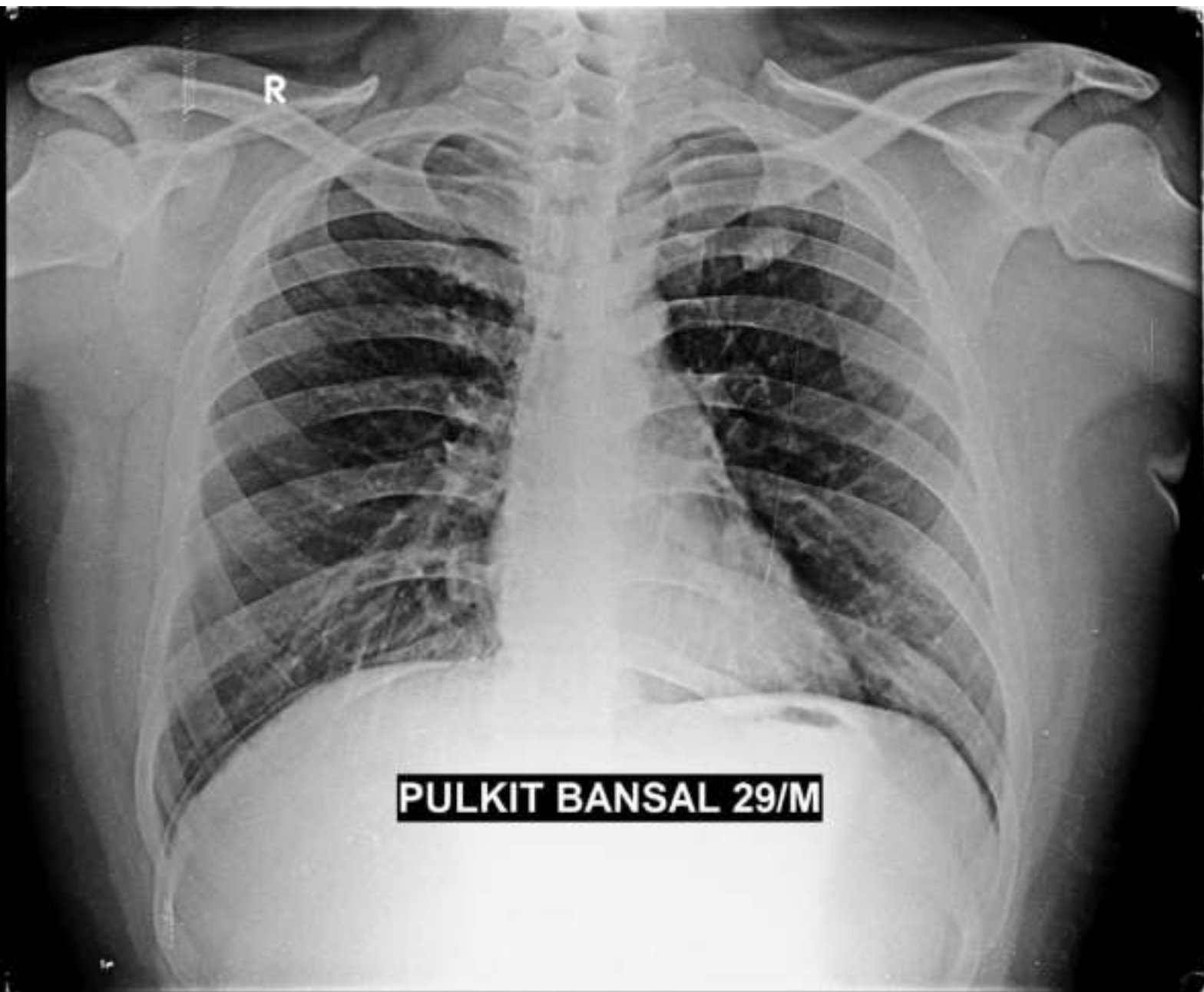

**PULKIT BANSAL 29/M**



 **GPS Map Camera**



**New Delhi, Delhi, India**

C-234, Chakrabarti Vithi Rd, Block C, Defence Colony, New Delhi, Delhi  
110049, India

Lat 28.570734°

Long 77.229879°

10/12/23 09:20 AM GMT +05:30

Google



 **GPS Map Camera**

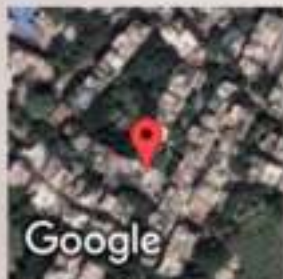

**New Delhi, Delhi, India**

C-234, Chakrabarti Vithi Rd, Block C, Defence Colony, New Delhi, Delhi  
110049, India

Lat 28.570734°

Long 77.229879°

10/12/23 09:20 AM GMT +05:30





<b>Registration No.</b>	<b>102315203</b>	Mobile No.	
<b>Patient Name</b>	<b>Mr. PULKIT BANSAL</b>	Registration Date/Time	10/12/2023 12:20:46
Age / Sex	29 Yrs Male	Sample Collected Date/Time	10/12/2023 12:37:45
Ref By / Hospital	Others MEDI WHEEL	Report Date/Time	10/12/2023 15:18:07
Collected At	DCKC	Printed Date/Time	11/12/2023 12:43:29

Test Name	Value	Unit	Biological Ref Interval
-----------	-------	------	-------------------------

## HAEMATOLOGY

### Complete Blood Count (CBC)

Haemoglobin (Hb) ,EDTA <i>Method : Colorimetric</i>	16.5	g/dL	13.0 - 17.0
Total Leucocyte Count (TLC) ,EDTA <i>Method : Electric impedance</i>	06.9	10 <sup>9</sup> /L	04.0 - 11.0
Red Blood Cell (RBC) ,EDTA <i>Method : Electric impedance</i>	5.30	10 <sup>6</sup> /uL	4.50 - 5.50
Hematocrit (HCT /PCV) ,EDTA <i>Method : Pulse height detection</i>	<b>50.9</b>	%	40.0 - 50.0
Mean Corp Volume (MCV) ,EDTA <i>Method : Calculated</i>	96.1	fL	83.0 - 101.0
Mean Corp Hb (MCH) ,EDTA <i>Method : Calculated</i>	31.2	pg	27.0 - 32.0
Mean Corp Hb Conc (MCHC) ,EDTA <i>Method : Calculated</i>	32.5	g/dL	31.5 - 34.5
Platelet Count(PLT) ,EDTA <i>Method : Electric impedance/Microscopy</i>	270.00	10 <sup>3</sup> /uL	150.00 - 410.00
RDW- CV% ,EDTA	12.7	%	11.6 - 14.0
Differential Leucocyte Count <i>Method : Microscopy</i>			
Neutrophil ,EDTA	65.0	%	40.0 - 80.0
Lymphocyte ,EDTA	27.0	%	20.0 - 45.0
Eosinophil ,EDTA	3.0	%	1.0 - 6.0
Monocyte ,EDTA	5.0	%	2.0 - 10.0
Basophil ,EDTA	0.0	%	0.0 - 2.0
ESR ,EDTA <i>Method : Westergreen</i>	08	mm/Ist hr.	00 - 15

Page No: 1 of 8

Checked By :- POOJA

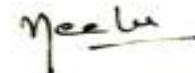

DR. NEELU CHHABRA  
MD. PATHOLOGIST

At Your Home: Collection of Blood Samples, ECG, Digital X-Ray

Occupational Health Service • Diagnostic & Preventive • Health Assessment • Periodic Preventive Health Camps • Corporate Health Checks

Ultrasound | Digital X Ray | DEKA | Mammography | Path Lab | ECHO | TMT | Healthchecks | PFT | Holter | Audiometry



<b>Registration No.</b>	<b>102315203</b>	Mobile No.	
<b>Patient Name</b>	<b>Mr. PULKIT BANSAL</b>	Registration Date/Time	10/12/2023 12:20:46
Age / Sex	29 Yrs Male	Sample Collected Date/Time	10/12/2023 12:37:45
Ref By / Hospital	Others MEDI WHEEL	Report Date/Time	10/12/2023 16:09:15
Collected At	DCKC	Printed Date/Time	11/12/2023 12:43:29

Test Name	Value	Unit	Biological Ref Interval
-----------	-------	------	-------------------------

Blood Group ABO ,EDTA

Method : Forward Grouping

"A"

Rh Typing ,EDTA

Method : Forward Grouping

POSITIVE

**HbA1c** ,EDTA

Method : Photometric method

4.9 %

**INTERPRETATIONS:-**

**NORMAL RANGE** **4.00 - 5.60** %

Pre Diabetic/ Higher chance of getting diabetes	5.70	- 6.20	%
Good Diabetic Control	6.20	- 6.80	%
Fair Diabetic Control	6.80	- 7.60	%
Uncontrolled Diabetes -action suggested	>7.6		%

**Note:-**

Glycosylated Haemoglobin is a specific component of HBA1C and is the blood glucose bound to it. This test is an index of carbohydrate in balance during the preceeding two months. The estimation is of greater importance for specific group of patient. This result are not affected by time, meal intake exercise, diabetic drugs, emotional Stress etc. HbA1c should be routinely monitored ideally at least every 3 months.

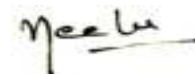





<b>Registration No.</b>	<b>102315203</b>	Mobile No.	
<b>Patient Name</b>	<b>Mr. PULKIT BANSAL</b>	Registration Date/Time	10/12/2023 12:20:46
Age / Sex	29 Yrs Male	Sample Collected Date/Time	10/12/2023 12:37:45
Ref By / Hospital	Others MEDI WHEEL	Report Date/Time	10/12/2023 15:52:52
Collected At	DCKC	Printed Date/Time	11/12/2023 12:43:29

Test Name	Value	Unit	Biological Ref Interval
-----------	-------	------	-------------------------

**LIVER PROFILE / LFT**

Serum Bilirubin (Total) ,Serum Plain <i>Method : DSA Method</i>	0.98	mg/dl	0.00 - 1.20
Serum Bilirubin (Direct) ,Serum Plain <i>Method : DSA Method</i>	<b>0.47</b>	mg/dl	0.00 - 0.30
Serum Bilirubin (Indirect) ,Serum Plain <i>Method : Calculated Parameter</i>	0.51	mg/dl	0.00 - 0.60
SGOT ,Serum Plain <i>Method : IFCC/KINETIC</i>	45.6	IU/l	Males : Upto 46 IU/l Females : Upto 40 IU/l
SGPT ,Serum Plain <i>Method : IFCC/KINETIC</i>	<b>69.5</b>	IU/l	Upto 49 IU/l
Serum Alkaline Phosphatase ,Serum Plain <i>Method : DEA Method</i>	69.0	IU/l	30.0 - 120.0
Serum Total Protein ,Serum Plain <i>Method : Biuret Method</i>	7.20	gm/dl	6.00 - 8.50
Serum Albumin ,Serum Plain <i>Method : BCG Method</i>	4.18	gm/dl	3.20 - 5.50
Globulin ,Serum Plain <i>Method : Calculated</i>	3.02	gm/dl	2.00 - 4.10
A/G Ratio ,Serum Plain <i>Method : Calculated</i>	1.38		1.00 - 2.10
Serum GGTP ,Serum Plain <i>Method : G-Glutamyl Transferase</i>	<b>105.0</b>	U/L	0.0 - 50.0

Page No: 4 of 8

Checked By :- POOJA

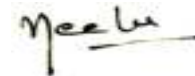

DR. NEELU CHHABRA  
MD. PATHOLOGIST

At Your Home: Collection of Blood Samples, ECG, Digital X-Ray

Occupational Health Service • Diagnostic & Preventive • Health Assessment • Periodic Preventive Health Camps • Corporate Health Checks

Ultrasound | Digital X Ray | DEXA | Mammography | Path Lab | ECHO | TMT | Healthchecks | PFT | Holter | Audiometry



<b>Registration No.</b>	<b>102315203</b>	Mobile No.	
<b>Patient Name</b>	<b>Mr. PULKIT BANSAL</b>	Registration Date/Time	10/12/2023 12:20:46
Age / Sex	29 Yrs Male	Sample Collected Date/Time	10/12/2023 12:37:45
Ref By / Hospital	Others MEDI WHEEL	Report Date/Time	10/12/2023 15:52:52
Collected At	DCKC	Printed Date/Time	11/12/2023 12:43:29

Test Name	Value	Unit	Biological Ref Interval
-----------	-------	------	-------------------------

Blood Sugar (Fasting) ,Plasma F  
Method : GOD POD 100.2 mg/dl 70.0 - 110.0

Blood Sugar (PP) ,Plasma PP  
Method : GOD POD 109.0 mg/dl 70.0 - 140.0

Serum Creatinine ,Serum Plain  
Method : Mosified Jaffe's 1.08 mg/dl 0.40 - 1.50

Serum Uric Acid ,Serum Plain  
Method : Uricase- POD **7.19** mg/dl 3.40 - 7.00

Blood Urea Nitrogen ,Serum Plain  
Method : Calculated 12.9 mg/dl 0.0 - 20.0

BUN/CREATININE RATIO ,Serum Plain  
Method : Tech:FerroZine/Cobas6000 12.00 ug/dL

Iron is transported as Fe (III) bound to the plasma protein apotransferrin. The apotransferrin-Fe(III) complex is called transferrin. Normally only about one third of the iron-binding sites of transferrin are occupied by Fe(III). The additional amount of iron that can be bound is the unsaturated (or latent) iron-binding capacity (UIBC). The sum of the serum iron and UIBC represents total iron-binding capacity (TIBC). TIBC is a measurement for the maximum iron concentration that transferrin can bind.

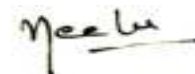



<b>Registration No.</b>	<b>102315203</b>	Mobile No.	
<b>Patient Name</b>	<b>Mr. PULKIT BANSAL</b>	Registration Date/Time	10/12/2023 12:20:46
Age / Sex	29 Yrs Male	Sample Collected Date/Time	10/12/2023 12:37:45
Ref By / Hospital	Others MEDI WHEEL	Report Date/Time	11/12/2023 12:08:44
Collected At	DCKC	Printed Date/Time	11/12/2023 12:43:29

Test Name	Value	Unit	Biological Ref Interval
-----------	-------	------	-------------------------

### IMMUNOASSAY

#### TOTAL THYROID PROFILE

Total T3 ,Serum Plain	1.24	ng/mL	0.69 - 2.15
Total T4 ,Serum Plain	9.56	ug/dl	5.20 - 12.70
TSH	0.80	uIU/ml	0.30 - 4.50

**Comment :**

Age Group	Biological Reference Range
1-2 Days	3.2-3.43 uIU/ml
3-4 Days	0.7-15.4 uIU/ml
15 Days - 5 Months	1.7-9.1 uIU/ml
5 Months - 2 Years	0.7-6.4 uIU/ml
2 Years - 12 Years	0.64-6.27 uIU/ml
12 Years - 18 Years	0.51-4.94 uIU/ml
> 18 Years	0.35-5.50 uIU/ml

**Adults**

Note: TSH levels are subject to circadian variation, rising several hours before the onset of sleep, reaching peak levels between 11 pm to 6 am. Nadir concentrations are observed during the afternoon. Diurnal variation in TSH level approximates + 50 %, hence time of the day has influence on the measured serum TSH concentration. Although elevated TSH levels are nearly always indicative of primary hypothyroidism, and may be seen in secondary thyrotoxicosis.

**Newborn**

In a very low birth weight baby (particularly premature neonates) immaturity of the hypothalamic-pituitary - thyroid axis may mask primary congenital hypothyroidism. It is recommended that the test be repeated two weeks after birth in babies 1000-1500 gm and at four weeks in those <1000 gm. Specimen collection prior to 24 hours of age, after blood transfusion and prematurity can affect this screening.

Nearly 90% of CH cases are detected by newborn screening. A small number of children may test normal on the newborn screen but later develop hypothyroidism.

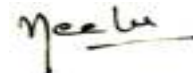



<b>Registration No.</b>	<b>102315203</b>	Mobile No.	
<b>Patient Name</b>	<b>Mr. PULKIT BANSAL</b>	Registration Date/Time	10/12/2023 12:20:46
Age / Sex	29 Yrs Male	Sample Collected Date/Time	10/12/2023 12:37:45
Ref By / Hospital	Others MEDI WHEEL	Report Date/Time	10/12/2023 15:17:22
Collected At	DCKC	Printed Date/Time	11/12/2023 12:43:29

Test Name	Value	Unit	Biological Ref Interval
-----------	-------	------	-------------------------

## CLINICAL PATHOLOGY

### URINE ROUTINE EXAMINATION

#### URE PHYSICAL EXAMINATION

Colour ,URINE	Yellow		Pale Yellow
Volume ,URINE	25	mL	
Appearance ,URINE	Clear		Clear

#### URE CHEMICAL EXAMINATION

Reaction ,URINE	Acidic		Acidic
Ph (Strip Method) ,URINE	6.5		5.0
Specific Gravity ,URINE	1.025		1.000
Protein (Strip Method) ,URINE	Nil		Nil
Glucose (Strip Method) ,URINE	Nil		Nil

#### URE MICROSCOPY EXAMINATION

Pus Cells ,URINE	1 - 2	/HPF	0 - 1
Epithelial Cells ,URINE	2 - 3	/HPF	0 - 1
RBC's ,URINE	Nil	/HPF	Nil
Casts ,URINE	Nil		
Crystals ,URINE	Nil		
Bacteria ,URINE	Absent		Absent
Mucus Thread ,URINE	Nil		Nil
Other ,URINE	Nil		

Page No: 7 of 8

Checked By :- POOJA

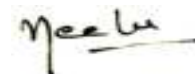

DR. NEELU CHHABRA  
MD. PATHOLOGIST

At Your Home: Collection of Blood Samples, ECG, Digital X-Ray

Occupational Health Service • Diagnostic & Preventive • Health Assessment • Periodic Preventive Health Camps • Corporate Health Checks

Ultrasound | Digital X Ray | DEXA | Mammography | Path Lab | ECHO | TMT | Healthchecks | PFT | Holter | Audiometry



<b>Registration No.</b>	<b>102315203</b>	Mobile No.	
<b>Patient Name</b>	<b>Mr. PULKIT BANSAL</b>	Registration Date/Time	10/12/2023 12:20:46
Age / Sex	29 Yrs Male	Sample Collected Date/Time	10/12/2023 12:37:45
Ref By / Hospital	Others MEDI WHEEL	Report Date/Time	10/12/2023 15:17:22
Collected At	DCKC	Printed Date/Time	11/12/2023 12:43:29

Test Name	Value	Unit	Biological Ref Interval
-----------	-------	------	-------------------------

**STOOL ANALYSIS**

STOOL MICROSCOPIC EXAMINATION

OTHERS ,STOOL

SNR

Nil

\*\*\* End of Report \*\*\*

