

Name : Mr. PRATIKBHAI ZAVERI (40 /M)
 Address : AHMEDABAD, AHMEDABAD, AHMEDABAD, GUJARAT, INDIA
 Examined by: Dr. BHAWANA DAGA
 Package : MEDIWHEEL-FULL BODY CHK-BELOW40-MALE

Date : 11/02/2023

UHID : AHCC0000127059
 AHC No : AHCCA4467



CHIEF COMPLAINTS

For corporate health checkup
 No specific complaints

PRESENT KNOWN ILLNESS

No history of
 - Diabetes mellitus,
 Hypertension,
 Dyslipidemia, Thyroid
 disorder, Heart disease,
 Stroke, Asthma, COPD,
 Cancer, Impaired Glycemia

Smoking - No
 Chews tobacco - No
 Physical activity - Moderate

Family history

Diabetes - mother
 Hypertension - father, mother
 Coronary artery disease - father
 Cancer - None

DRUG ALLERGY

NO KNOWN ALLERGY : 11/02/2023

SYSTEMIC REVIEW

Cardiovascular system

Nil Significant

Present medications

Nil

Past medical history

do you have any allergies? - No
 Covid 19 - No

Surgical history

Surgical history - Nil

Immunization history

- Covid Dose1, Covid Dose2

Personal history

Marital status - Married
 No. of children - 1
 Diet - Vegetarian
 Alcohol - does not consume alcohol

PHYSICAL EXAMINATION

General

General appearance - normal
 Height - 170
 Weight - 66.7
 BMI - 23.08
 Pallor - No
 Oedema - no

Cardiovascular system

Heart rate (Per minute) - 82
 Rhythm - Regular
 Systolic(mm of Hg) - 120
 Diastolic(mm of Hg) - 80
 Heart sounds - S1S2+

Respiratory system

Rate of respiration(per minute) - 14
 Breath sounds - Normal vesicular breath sounds

Abdomen

Organomegaly - No
 Tenderness - No

Printed By : BHAWANA DAGA

Name : Mr. PRATIKBHAI ZAVERI (40 /M)

UHID : AHCC.0000127059

Date : 11/02/2023

Package : MEDIWHEEL-FULL BODY CHK-BELOW40-MALE

AHC No : AHCCA4467



URINE FOR ROUTINE EXAMINATION

Test Name	Result	Unit	Level	Range
Specific Gravity	1.020			
Colour:	Pale-Yellow			
Transparency:	Clear			
pH	7.5			
Protein :	Nil			
Sugar:	Nil			
Blood:	Negative			
Ketone	Absent			
Bile Pigments:	Absent			
Urobilinogen	Normal	E.U./d L		
Nitrite	Negative			
Pus Cells	Occassional		0-5	
RBC	Nil	/hpf	0-5/hpf	
Epithelial Cells	Nil			
Casts:	Absent			
Crystals:	Absent			

Basophils	00	%	●	0-1
Platelet Count (Impedance)	309000	/cu mm	●	150000-450000
MPV (Calculated)	7.3	fl	●	7-11
RBC:	Normocytic Normochromic cells			
WBC:	Differentials within normal limits.			
Platelets:	Adequate on the smear			
Parasite	No Parasites Seen			
ERYTHROCYTE SEDIMENTATION RATE (ESR) (Automated/ optic-electronic)	29 *	mm/1st hr	●	0-15

URINE GLUCOSE(POST PRANDIAL)

Test Name	Result	Unit	Level	Range
Urine Glucose (Post Prandial)	Nil			

BLOOD GROUPING AND TYPING (ABO and Rh)

Test Name	Result	Unit	Level	Range
BLOOD GROUP:	O Positive			

COMPLETE BLOOD COUNT WITH ESR

Test Name	Result	Unit	Level	Range
Hemoglobin (Photometric Measurement)	14.2	gm%	●	13.0-17.0
Packed cell volume(Calculated)	41.6	%	●	40-50
RBC COUNT (Impedance)	4.87	Million/ul	●	4.5-5.9
MCV (From RBC Histogram)	85.4	fl	●	80-100
MCH(Calculated)	29.1	pg	●	27-32
MCHC(Calculated)	34.1	%	●	31-36
RDW(Calculated)	12.9	%	●	11.5-14.5
WBC Count (Impedance)	7500	/cu mm	●	4000-11000
Neutrophils	63	%	●	40-75
Lymphocytes	30	%	●	20-40
Monocytes	05	%	●	2-10
Eosinophils	02	%	●	01-06

LFT (LIVER FUNCTION TEST)

Test Name	Result	Unit	Level	Range
ALT(SGPT) - SERUM / PLASMA	88 *	U/L	●	0-50
ALKALINE PHOSPHATASE - SERUM/PLASMA	85	U/L	●	Adult(Male): 40 - 129
AST (SGOT) - SERUM	36	U/L	●	> 1 year Male : <40
Total Bilirubin	0.408	mg/dL	●	0.300-1.200
Direct Bilirubin	0.177	mg/dL	●	Upto 0.3 mg/dl

● Within Normal Range ● Borderline High/Low ● Out of Range

For Enquiry/Appointments Contact +91 76988 15003 / +91 79 66701880

Apollo Hospitals International Limited
 Plot No.-1A, Bhat, GIDC, Gandhinagar, Gujarat - 382428, India.
 Phone : +91 79 66701800 | Fax No. : +91 79 66701843
 E-mail : info@apolloahd.com | www.ahmedabad.apollohospitals.com

Apollo Hospitals - City Centre (NON NASH-JCI)
 1, TulsiBaag Society, Nr. Parimal Garden, Ahmedabad.
 Phone : +91 79 66305800 / 01 or +91 76988 15148
 E-mail : infoahcc@apolloahd.com

Regd. Office
 19, Bishop Gardens, R.A. Puram, Chennai - 600 028
 CIN No. : U85110TN1997PLC039016 | GSTIn : 24AACBA4150H225
 For online appointment : www.askapollo.com



For online appointment : www.askapollo.com
 Keep the records carefully and bring them along during your next visit to our Hospital

Name : Mr. PRATIKBHAI ZAVERI (40 /M)

UHID : AHCC.0000127059

Date : 11/02/2023

Package : MEDIWHEEL-FULL BODY CHK-BELOW40-MALE

AHC No : AHCCA44467



Test Name	Result	Unit	Level	Range
Indirect Bilirubin	0.23	mg/dL	●	1 Day ≤5.1 mg/dL 2 Days ≤7.2 mg/dL 3-5 Days ≤10.3 mg/dL 6-7 Days ≤8.4 mg/dL 8-9 Days ≤6.5 mg/dL 10-11 Days ≤4.6 mg/dL 12-13 Days ≤2.7 mg/dL 14 Days - 9 mg/dL Years 0.2-0.8 mg/dL 10-19 Years 0.2-1.1 mg/dL ≥20 Years 0.2-1.2 mg/dL

GLYCOSYLATED HEMOGLOBIN (HBA1C) - WHOLE BLOOD

Test Name	Result	Unit	Level	Range
Glycosylated Hemoglobin (HbA1c)	6.12 *	%	●	Normal < 5.7 %Increased risk for Diabetes 5.7 - 6.4% Diabetes >= 6.5% Monitoring criteria for Diabetes Mellitus <7.0 : Well Controlled Diabetes 7.1 – 8.0 : Unsatisfactory Control > 8.0 : Poor Control & Needs Immediate Treatment

CREATININE - SERUM / PLASMA

Test Name	Result	Unit	Level	Range
CREATININE - SERUM / PLASMA	1.0	mg/dL	●	Adult Male: 0.6 - 1.3

FT (LIVER FUNCTION TEST)

Test Name	Result	Unit	Level	Range
GGTP: GAMMA GLUTAMYL TRANSPEPTIDASE - SERUM	40	U/L	●	Male : 10 - 71 Female : 6 - 42

GLUCOSE - SERUM / PLASMA (FASTING)

Test Name	Result	Unit	Level	Range
Glucose - Plasma (Fasting)	102 *	mg/dL	●	70 - 100 : Normal 100 - 125 : Impaired Glucose Tolerance >= 126 : Diabetes Mellitus

GLUCOSE - SERUM / PLASMA (POST PRANDIAL) - PPBS

Test Name	Result	Unit	Level	Range
Glucose - Plasma (Post Prandial)	136	mg/dL	●	70-140

● Within Normal Range ● Borderline High/Low ● Out of Range

For Enquiry/Appointments Contact +91 76988 15003 / +91 79 66701880

Name : Mr. PRATIKBHAI ZAVERI (40 /M)

UHID : AHCC.0000127059

Date : 11/02/2023

Package : MEDIWHEEL-FULL BODY CHK-BELOW40-MALE

AHC No : AHCCAH4467



Glycosylated Hemoglobin (HbA1c)

6.12 * % ● Normal < 5.7

%Increased risk for Diabetes 5.7 - 6.4%

Diabetes >= 6.5%

Monitoring criteria for Diabetes Mellitus <7.0 : Well Controlled Diabetes 7.1 – 8.0 : Unsatisfactory Control > 8.0 : Poor Control & Needs Immediate Treatment

Test Name	Result	Unit	Level	Range
URIC ACID - SERUM	7.5 *	mg/dL	●	Male : 3.4-7.0 Female : 2.4-5.7

BUN (BLOOD UREA NITROGEN)

Test Name	Result	Unit	Level	Range
BUN (BLOOD UREA NITROGEN)	11	mg/dL	●	6-20
UREA - SERUM / PLASMA	24	mg/dL	●	15 - 50

LIPID PROFILE - SERUM

Test Name	Result	Unit	Level	Range
Total Cholesterol	208 *	mg/dl	●	0 - 200 : Desirable 200 - 240 : Borderline High 240 - 280 : High > 280 : Very High
Triglycerides - Serum	168 *	mg/dL	●	0-150

Test Name	Result	Unit	Level	Range
HDL CHOLESTEROL - SERUM / PLASMA (Direct Enzymatic Colorimetric)	38 *	mg/dL	●	< 40 : Major risk factor for heart disease 40 - 59 : The higher The better. >=60 : Considered protective against heart disease
LDL Cholesterol (Direct LDL)	149 *	mg/dL	●	100 : Optimal 100-129 : Near Optimal 130-159 : Borderline High 160-189 : High >=190 : Very High
VLDL CHOLESTEROL	34		●	< 40 mg/dl
C/H RATIO	5.5 *		●	0-4.5

Mean Blood Sugar 129

LFT (LIVER FUNCTION TEST)

Test Name	Result	Unit	Level	Range
PROTEIN TOTAL - SERUM / PLASMA	7.38	g/dL	●	6.00-8.00
ALBUMIN - SERUM	4.66	g/dL	●	Adult(18 - 60 Yr): 3.5 - 5.2
Globulin-Serum/Plasma	2.7		●	2.20-4.20
A/G ratio	1.7		●	1.00-2.00

THYROID PROFILE (T3,T4 AND TSH)

Test Name	Result	Unit	Level	Range
TOTAL T3: TRI IODOTHYRONINE - SERUM	1.21	ng/mL	●	0.8 - 2.0
TOTAL T4: THYROXINE - SERUM	6 *	ug/dL	●	5.1 - 14.1
TSH: THYROID STIMULATING HORMONE - SERUM	3.6	µIU/mL	●	14-120 years : 0.27 - 4.20

URIC ACID - SERUM

● Within Normal Range ● Borderline High/Low ● Out of Range

USG WHOLE ABDOMEN

Name : Mr. PRATIKBHAI ZAVERI (40 /M)

UHID : AHCC.0000127059

Date : 11/02/2023

Package : MEDIWHEEL-FULL BODY CHK-BELOW40-MALE

AHC No : AHCCAH4467



Organization is Accredited
by Joint Commission International

Liver appears normal in size and shows fatty infiltration (grade I). No evidence of focal pathology seen. Intra and extra hepatic biliary radicles are not dilated. Portal vein is normal in caliber. Intrahepatic portal radicles appear normal.

Few gall bladder calculi noted, largest approx. 5.5 mm. Wall thickness appears normal. No evidence of pericholecystic collection.

Visualized pancreas appears normal in size and echotexture. No focal lesions identified. Visualize pancreatic duct appears normal in caliber.

Spleen is normal in size and shows uniform echotexture.

Both kidneys are normal in size and show normal echopattern with good corticomedullary differentiation. Cortical outlines appear smooth. No evidence of calculi. Pelvicalyceal system on both sides appears normal.

No evidence of ascites or lymphadenopathy. Visualized bowel loops are unremarkable.

Urinary bladder is normal in contour and outline. Wall thickness appears normal. No evidence of any intraluminal pathology seen.

Prostate (volume 19 cc) is normal in size and echopattern.

IMPRESSION:

Grade I fatty liver.

Few gall bladder calculi noted, largest approx. 5.5 mm. No changes of cholecystitis.

X-RAY CHEST PA

NORMAL STUDY.

INVESTIGATIONS NOT DONE / NOT YET REPORTED / NOT PART OF PACKAGE (LAB, RADIOLOGY & CARDIOLOGY)

Haematology

SERUM GLUCOSE (FASTING)

ECG ROUTINE

CARDIOLOGY

ECG/TMT

ECG

● Within Normal Range ● Borderline High/Low ● Out of Range

Name : Mr. PRATIKBHAI ZAVERI (40 /M)

UHID : AHCC.0000127059

Date : 11/02/2023

Package : MEDIWHEEL-FULL BODY CHK-BELOW40-MALE

AHC No : AHCCA4467



Organization is Accredited

Executive Summary

ALL PHYSICAL FINDINGS ARE WNL.
DYSLIPIDEMIA.
PREDIABETIC.

Wellness Prescription

Advice On Diet :-

LOW FAT, LOW CARB DIET.

Advice On Physical Activity :-

REGULAR EXERCISE.

Medications

TAB AZUVAS 10 MG ONCE A DAY FOR 3 MONTHS.

Recommended Follow-up Tests

Test Name	Test Schedule	Repeat Frequency	Remarks
LIPID PROFILE - SERUM	3 Month(s)		
GLYCOSYLATED HEMOGLOBIN (HBA1C) - WHOLE BLOOD	3 Month(s)		

Printed By : BHAWANA DAGA

Dr. BHAWANA DAGA
AHC Physician / Consultant Internal Medicine

Note :- The Health Check-up examinations and routine investigations have certain limitations and may not be able to detect all the diseases. Any new or persisting symptoms should be brought to the attention of the Consulting Physician. Additional tests, consultations and follow up may be required in some cases.

Name : Mr. PRATIKBHAI ZAVERI (40 /M)

UHID : AHCC.0000127059

Date : 11/02/2023

Package : MEDIWHEEL-FULL BODY CHK-BELOW40-MALE

AHC No : AHCCAH4467

Organizations Accredited
by Joint Commission International

Apollo
HOSPITALS

Medications

TAB AZUVAS 10 MG ONCE A DAY FOR 3 MONTHS.

Dr. BHAWANA DAGA

AHC Physician / Consultant Internal Medicine



The Emergency Specialist

DIAL 1066

Saving time. Saving lives.



Organization is Accredited
by Joint Commission International

DEPARTMENT OF BIOCHEMISTRY AND IMMUNOLOGY



Name : Mr. PRATIKBHAI ZAVERI
 UHID : AHCC.0000127059 / AHCCA4467
 SIN \ LRN : 3750452 \ 3750453 \ 3750454 \ 3750460 \
 Specimen : 1608338 Plasma
 Ref Doctor : SELF REFERRAL

Age : 40Yr 3Mth 0Days Gender : Male
 W/BNo/RefNo : AHC



Collected on : 11-FEB-2023 08:58:40 AM Received on : 11-FEB-2023 09:05:17 AM Reported on : 11-FEB-2023 05:06:01 PM

MED WHEEL-FULL BODY CHK-BELOW40-MALE

TEST NAME	RESULT	BIOLOGICAL REFERENCE INTERVALS	UNITS
GLYCOSYLATED HEMOGLOBIN (HBA1C) - WHOLE BLOOD (Immuno-turbidimetric)	6.12 *	Normal < 5.7% Increased risk for Diabetes 5.7 - 6.4% Diabetes >= 6.5% Monitoring criteria for Diabetes Mellitus <7.0 : Well Controlled Diabetes 7.1 - 8.0 : Unsatisfactory Control > 8.0 : Poor Control & Needs Immediate Treatment	%
Mean Blood Sugar	129		
ALT(SGPT) - SERUM / PLASMA (UV without P5P)	88 *	Adult Male : < 45	U/L
ALKALINE PHOSPHATASE - SERUM/PLASMA (PNP AMP BUFFER)	85	Adult(Male): 40 - 129	U/L
AST (SGOT) - SERUM (UV without P5P)	36	> 1 year Male : <40	U/L
BILIRUBIN (DIRECT/INDIRECT/TOTAL) - SERUM (Diazotization)	0.408	0-1 days : 0 - 6mg/dl	mg/dL
Bilirubin Total			





Organization is Accredited
by Joint Commission International

DEPARTMENT OF BIOCHEMISTRY AND IMMUNOLOGY



Name : Mr. PRATIKBHAI ZAVERI
 UHID : AHCC.0000127059 / AHCCAH4467
 SIN \ LRN : 3750452 \ 3750453 \ 3750454 \ 3750460 \
 Specimen : 1608338 Plasma
 Ref Doctor : SELF REFERRAL

Age : 40Yr 3Mth 0Days Gender : Male
 W/BNo/RefNo : AHC



Collected on : 11-FEB-2023 08:58:40 AM
 Received on : 11-FEB-2023 09:05:17 AM
 Reported on : 11-FEB-2023 05:06:01 PM

Direct Bilirubin	0.177	1-2 days : 0 - 8mg/dl 2-5 days : 0 - 12mg/dl 5days - 4 months : 0.3 - 1.2mg/dl >4 months : 0.3-1.2 mg/dl Upto 0.3 mg/dl	mg/dL
Indirect Billrubin	0.23	1 Day ≤5.1 mg/dL 2 Days ≤7.2 mg/dL 3-5 Days ≤10.3 mg/dL 6-7 Days ≤8.4 mg/dL 8-9 Days ≤6.5 mg/dL 10-11 Days ≤4.6 mg/dL 12-13 Days ≤2.7 mg/dL 14 Days - 9 Years 0.2-0.8 mg/dL 10-19 Years 0.2-1.1 mg/dL ≥20 Years 0.2-1.2 mg/dL Adult Male: 0.6 - 1.3	mg/dL
CREATININE - SERUM / PLASMA (Alkaline picrate - kinetic rate blanked)	1.0	Male : 10 - 71 Female : 6 - 42	U/L
GGTP: GAMMA GLUTAMYL TRANSPEPTIDASE - SERUM (IFCC)	40	>2 Year: 6.0 - 8.0	g/dL
PROTEIN TOTAL - SERUM / PLASMA (Biuret)	7.38	Adult(18 - 60 Yr): 3.5 - 5.2	g/dL
ALBUMIN - SERUM	4.66	2.2 - 4.2	
Globulin-Serum/Plasma	2.7	1.00 - 2.00	
A/G ratio	1.7	0.8 - 2.0	ng/mL
TOTAL T3: TRI IODOTHYRONINE - SERUM	1.21		



Organization is Accredited
by Joint Commission International



DEPARTMENT OF BIOCHEMISTRY AND IMMUNOLOGY

--

Name : Mr. PRATIKBHAI ZAVERI
 UHID : AHCC.0000127059 / AHCCA4467
 SIN \ LRN : 3750452 \ 3750453 \ 3750454 \ 3750460 \
 Specimen : 1608338 Plasma
 Ref Doctor : SELF REFERRAL

Age : 40Yr 3Mth 0Days Gender : Male
 W/BNo/RefNo : AHC



Collected on : 11-FEB-2023 08:58:40 AM Received on : 11-FEB-2023 09:05:17 AM Reported on : 11-FEB-2023 05:06:01 PM

(Electrochemiluminescence:ECLIA) TOTAL T4: THYROXINE - SERUM	6 *	5.1 - 14.1	ug/dL
(Electrochemiluminescence:ECLIA) TSH: THYROID STIMULATING HORMONE - SERUM	3.6	14-120 years : 0.27 - 4.20	µIU/mL
(Electrochemiluminescence:ECLIA) URIC ACID - SERUM	7.5 *	Male : 3.4-7.0 Female : 2.4-5.7	mg/dL
(Uricase, colorimetric) BUN (BLOOD UREA NITROGEN)	11	Adult : 6 - 20	mg/dL
(Histology) UREA - SERUM / PLASMA	24	15 - 50	mg/dL
LIPID PROFILE - SERUM			
TOTAL CHOLESTEROL (CHOD POD)	208 *	0 - 200 : Desirable 200 - 240 : Borderline High 240 - 280 : High > 280 : Very High	mg/dl
TRIGLYCERIDES - SERUM (Enzymatic Endpoint)	168 *	Normal: <150 High: 150 - 199 Hypertriglyceridemic: 200 - 499 Very High: >=500	mg/dL
HDL CHOLESTEROL - SERUM / PLASMA (Direct Enzymatic Colorimetric)	38 *	< 40 : Major risk factor for heart disease 40 - 59 : The higher The better. >=60 : Considered protective against heart disease	mg/dL
LDL CHOLESTEROL - SERUM / PLASMA (Direct	149 *	< 100 : Optimal	mg/dL





Organization is Accredited
by Joint Commission International

DEPARTMENT OF BIOCHEMISTRY AND IMMUNOLOGY



Name : Mr. PRATIKBHAI ZAVERI

UHID : AHCC.0000127059 / AHCCA4467

Age : 40Yr 3Mth 0Days Gender : Male

SIN \ LRN : 3750452 \ 3750453 \ 3750454 \ 3750460 \

W/BNo/RefNo : AHC

Specimen : 1608338 Plasma

Ref Doctor : SELF REFERRAL



Collected on : 11-FEB-2023 08:58:40 AM

Received on : 11-FEB-2023 09:05:17 AM

Reported on : 11-FEB-2023 05:06:01 PM

LDL		100-129 : Near Optimal 130-159 : Borderline High 160-189 : High >=190 : Very High	
VLDL CHOLESTEROL (Calculated)	34	< 40 mg/dl	
C/H RATIO (Calculated)	5.5 *	> 4.5	
GLUCOSE - SERUM / PLASMA (FASTING) (Hexokinase)	102 *	70 - 100 : Normal 100 - 125 : Impaired Glucose Tolerance	mg/dL
GLUCOSE - SERUM / PLASMA (POST PRANDIAL) - PPBS (Hexokinase)		>= 126 : Diabetes Mellitus	
GLUCOSE - SERUM / PLASMA (POST PRANDIAL)	136	70 - 140	mg/dL

11/02/2023

Report Status: Final

* END OF REPORT *

CHECKED BY 1010616
717880

Printed On : 11-FEB-2023 07:19:02 PM

Dr. HARDIK KOSHTI
MD PATHOLOGY,
CONSULTANT



Organization is Accredited by Joint Commission International



DEPARTMENT OF CLINICAL PATHOLOGY

Name : Mr. PRATIKBHAI ZAVERI
 UHID : AHCC.0000127059 / AHCCA4467
 SIN ILRN : 3750457 \ 3750455 \ 1608338
 Specimen : Urine
 Ref Doctor : SELF REFERRAL

Age : 40Yr 3Mth 0Days Gender : Male
 W/BNo/RefNo : AHC



Collected on : 11-FEB-2023 08:58:40 AM Received on : 11-FEB-2023 04:22:54 PM Reported on : 11-FEB-2023 05:01:41 PM

MEDIWHEEL-FULL BODY CHK-BELOW40-MALE

TEST NAME	RESULT	BIOLOGICAL REFERENCE INTERVALS	UNITS
URINE FOR ROUTINE EXAMINATION : (Solubility Method)			
PHYSICAL EXAMINATION			
Specific Gravity	1.020		
Colour:	Pale-Yellow		
Transparency:	Clear		
CHEMICAL EXAMINATION			
pH	7.5		
Protein :	Nil		
Sugar	Nil		
Blood:	Negative		
Ketone	Absent		
Bile Pigments:	Absent		
Urobilinogen	Normal		
Nitrite	Negative		E.U./dL
Cells:			
Pus Cells	Occasional		
RBC	Nil	0-5/hpf	
Epithelial Cells	Nil	0-5/hpf	/hpf
Casts:	Absent		
Crystals:	Absent		
URINE GLUCOSE(POST PRANDIAL)			
\$ URINE GLUCOSE(POST PRANDIAL)	Nil		

For Enquiry/Appointments Contact +91 76988 15003 / +91 79 66701880

Apollo Hospitals International Limited
 Plot No.-1A, Bhat, GDC, Gandhinagar, Gujarat - 382428, India.
 Phone : +91 79 66701800 | Fax No. : +91 79 66701843
 E-mail : info@apolloahd.com | www.ahmedabad.apollohospitals.com

Apollo Hospitals - City Centre (NON NABH-JCI)
 1, Tulsibaug Society, Nr. Parimal Garden, Ahmedabad.
 Phone : +91 79 66305800 / 01 or +91 78988 15148
 E-mail : infoahcc@apolloahd.com

Regd. Office
 19, Bishop Gardens, R.A. Puram, Chennai - 600 028
 CIN No. : U85110TN1997PLC039016 | GSTin : 24AABCA4150H2Z5
 For online appointment : www.askapollo.com

The Emergency Specialist





Organization is Accredited
by Joint Commission International

DEPARTMENT OF CLINICAL PATHOLOGY



Name : Mr. PRATIKBHAI ZAVERI
 UHID : AHCC.0000127059 / AHCCAH4467
 SIN \LRN : 3750457 \ 3750455 \ 1608338
 Specimen : Urine
 Ref Doctor : SELF REFERRAL

Age : 40Yr 3Mth 0Days
 Gender : Male
 W/BNo/RefNo : AHC



Collected on : 11-FEB-2023 08:58:40 AM
 Received on : 11-FEB-2023 04:22:54 PM
 Reported on : 11-FEB-2023 05:01:41 PM

11/02/2023

Report Status:Final

* END OF REPORT *

CHECKED BY : 1060162
 717880

Printed On : 11-FEB-2023 07:19:18 PM

 Dr.HARDIK KOSHTI
 MD PATHOLOGY,
 CONSULTANT





Organization is Accredited
by Joint Commission International



DEPARTMENT OF HAEMATOLOGY

Name : Mr. PRATIKBHAI ZAVERI
 UHID : AHCC.0000127059 / AHCCA4467
 SIN ILRN : 3750451 \ 1608338
 Specimen : Whole Blood (EDTA)
 Ref Doctor : SELF REFERRAL

Age : 40Yr 3Mth 0Days Gender : Male
 W/BNo/RefNo : AHC

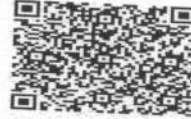

Collected on : 11-FEB-2023 08:58:40 AM Received on : 11-FEB-2023 09:05:04 AM Reported on : 11-FEB-2023 12:05:54 PM

MEDIWHEEL-FULL BODY CHK-BELOW40-MALE

TEST NAME	RESULT	BIOLOGICAL REFERENCE INTERVALS	UNITS
COMPLETE BLOOD COUNT WITH ESR			
Hemoglobin (Photometric Measurement)	14.2	13.0 - 17.0	gm%
Packed cell volume(Calculated)	41.6		
RBC COUNT (Impedance)	4.87	4.0 - 5.0	%
MCV (From RBC Histogram)	85.4	4.5 - 5.9	Million/ul
MCH(Calculated)	29.1	80 - 100	fl
MCHC(Calculated)	34.1	27 - 32	pg
RDW(Calculated)	12.9	31 - 36	%
WBC Count (Impedance)	7500	11.5 - 14.5	%
Differential Count (VCS Technology and Microscopy)			
Neutrophils	63	4000 - 11000	/cu mm
Lymphocytes	30	40 - 75	%
Monocytes	05	20 - 40	%
Eosinophils	02	2 - 10	%
Basophils	00	01 - 06	%
Platelet Count (Impedance)	309000	0 - 1	%
MPV (Calculated)	7.3	150000 - 450000	/cu mm
PERIPHERAL SMEAR(Microscopy)			
RBC:	Normocytic Normochromic cells		
WBC:	Differentials within normal limits.		
Platelets:	Adequate on the smear		
Parasite:	No Parasites Seen		
ERYTHROCYTE SEDIMENTATION RATE (ESR) (Automated/ optic-electronic)	29 *	0 - 15	mm/1st hr





Organization is Accredited
by Joint Commission International



DEPARTMENT OF HAEMATOLOGY

Name : Mr. PRATIKBHAI ZAVERI
 UHID : AHCC.0000127059 / AHCCAH4467 Age : 40Yr 3Mth 0Days Gender : Male
 SIN ILRN : 3750451 \ 1608338 W/BNo/RefNo : AHC
 Specimen : Whole Blood (EDTA)
 Ref Doctor : SELF REFERRAL

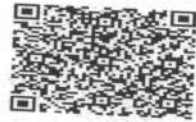

Collected on : 11-FEB-2023 08:58:40 AM Received on : 11-FEB-2023 09:05:04 AM Reported on : 11-FEB-2023 12:05:54 PM

11/02/2023
Report Status:Final

* END OF REPORT *

CHECKED BY : 1010616
723343

Printed On : 11-FEB-2023 07:19:32 PM

DR. JAYDEEP BARIYA,
MD PATHOLOGY,
CONSULTANT





Organization is Accredited
by Joint Commission International

DEPARTMENT OF BLOOD BANK



Name : Mr. PRATIKBHAI ZAVERI
 UHID : AHCC.0000127059 / AHCCA4467 Age : 40Yr 3Mth 0Days Gender : Male
 SIN/IRN : 3750459 \ 1608338 W/BNo/RefNo : AHC
 Specimen : Blood
 Ref Doctor : SELF REFERRAL

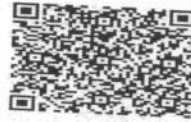

Collected on : 11-FEB-2023 08:58:40 AM Received on : 11-FEB-2023 04:02:20 PM Reported on : 11-FEB-2023 04:50:36 PM

MEDIWHEEL-FULL BODY CHK-BELOW40-MALE

TEST NAME	RESULT
BLOOD GROUPING AND TYPING (ABO and Rh)	O Positive
BLOOD GROUP:	
Report Status:Final	

* END OF REPORT *

CHECKED BY : 1010661
717844



Dr.SANJAY GUPTA
MBBS, DIHBT,
CONSULTANT, BLOOD BANK

Printed On : 11-FEB-2023 07:19:46 PM





Organization is Accredited
by Joint Commission International



DEPARTMENT OF RADIOLOGY AND IMAGING SCIENCES

Patient Details : Mr. PRATIKBHAI ZAVERI | Male | 40Yr 3Mth 0Days

UHID : AHCC.0000127059

Patient Location: AHC

Patient Identifier: AHCCA4467



DRN : 123018972

Completed on : 11-FEB-2023 10:50

Ref Doctor : SELF REFERRAL

X-RAY CHEST PA

FINDINGS :

Both lung fields appear normal. No evidence of consolidation or collapse.
Bilateral hilar shadows appear normal. Trachea and major bronchi appear normal.
Cardiothoracic ratio is normal.
Both costophrenic angles are clear. Domes of diaphragm are well delineated.
Visualized bony thorax appear normal.

IMPRESSION

NORMAL STUDY.

--- END OF THE REPORT ---

T.V. Parikh

TIRTH VINAYKUMAR PARIKH

Printed on : 11-Feb-2023 14:16

Printed By : 1232062

Reported By : 717876

Page 1 of 1

For Enquiry/Appointments Contact +91 76988 15003 / +91 79 66701880

Apollo Hospitals International Limited
Plot No.-1A, 1st, 2nd, 3rd, Gandhinagar, Gujarat - 382428, India.
Phone : +91 79 66701800 | Fax No. : +91 79 66701843
E-mail : info@apolloahd.com | www.ahmedabad.apollohospitals.com

Apollo Hospitals - City Centre (NON NASH-JCI)
1, TulsiBaag Society, Nr. Parimal Garden, Ahmedabad.
Phone : +91 79 66305800 / 01 or +91 76988 15148
E-mail : infoahcc@apolloahd.com

Regd. Office
19, Bishop Gardens, R.A. Puram, Chennai - 600 028
CIN No. : U85110TN1997PLC039016 | GSTIn : 24AABCA4150H2Z5
For online appointment : www.askapollo.com



For online appointment : www.askapollo.com
Keep the records carefully and bring them along during your next visit to our Hospital



Organization is Accredited
by Joint Commission International



DEPARTMENT OF RADIOLOGY AND IMAGING SCIENCES

Patient Details : Mr. PRATIKBHAI ZAVERI | Male | 40Yr 3Mth 0Days
UHID : AHCC.0000127059 **Patient Location:** AHC
Patient Identifier: AHCCA4467 
DRN : 223007747 **Completed on :** 11-FEB-2023 09:32
Ref Doctor : SELF REFERRAL

USG WHOLE ABDOMEN

IMPRESSION

Liver appears normal in size and shows fatty infiltration (grade I). No evidence of focal pathology seen. Intra and extra hepatic biliary radicles are not dilated. Portal vein is normal in caliber. Intrahepatic portal radicles appear normal.

Few gall bladder calculi noted, largest approx. 5.5 mm. Wall thickness appears normal. No evidence of pericholecystic collection.

Visualized pancreas appears normal in size and echotexture. No focal lesions identified.

Visualize pancreatic duct appears normal in caliber.

Spleen is normal in size and shows uniform echotexture.

Both kidneys are normal in size and show normal echopattern with good corticomedullary differentiation. Cortical outlines appear smooth. No evidence of calculi. Pelvicalyceal system on both sides appears normal.

No evidence of ascites or lymphadenopathy. Visualized bowel loops are unremarkable.

Urinary bladder is normal in contour and outline. Wall thickness appears normal. No evidence of any intraluminal pathology seen.

Prostate (volume 19 cc) is normal in size and echopattern.

IMPRESSION:

Grade I fatty liver.

Few gall bladder calculi noted, largest approx. 5.5 mm. No changes of cholecystitis.

Printed on 11-Feb-2023 14:16

Printed By : 1232062

Reported By : 717876

Page 1 of 2

For Enquiry/Appointments Contact +91 76988 15003 / +91 79 66701880

Apollo Hospitals International Limited
 Plot No.-1A, Bhat, GIDC, Gandhinagar, Gujarat - 382428, India.
 Phone : +91 79 66701800 | Fax No. : +91 79 66701843
 E-mail : info@apolloahd.com | www.ahmedabad.apollohospitals.com

Apollo Hospitals - City Centre (NON NABH-JCI)
 1, Tulsibaug Society, Nr. Parimal Garden, Ahmedabad.
 Phone : +91 79 66305800 / 01 or +91 76988 15148
 E-mail : infoahcc@apolloahd.com

Regd. Office
 19, Bishop Gardens, R.A. Puram, Chennai - 600 028
 CIN No. : U85110TN1997PLC039016 | GSTIN : 24AA8CA4150H2Z5
 For online appointment : www.askapollo.com

For online appointment : www.askapollo.com
 Keep the records carefully and bring them along during your next visit to our Hospital





Organization is Accredited
by Joint Commission International



Mr. PRATIKBHAI ZAVERI

AHCC.0000127059

AHCCA4467

USG WHOLE ABDOMEN

— END OF THE REPORT —

T.V. Parik

TIRTH VINAYKUMAR PARIKH

Printed on : 11-Feb-2023 14:16

Printed By : 1232062

Reported By : 717876

Page 2 of 2

For Enquiry/Appointments Contact +91 76988 15003 / +91 79 66701880

Apollo Hospitals International Limited
Plot No.-1A, Bhat, GICC, Gandhinagar, Gujarat - 382428, India.
Phone : +91 79 66701880 | Fax No. : +91 79 66701843
E-mail : info@apolloahd.com | www.ahmedabad.apollohospitals.com

Apollo Hospitals - City Centre (NON NABH-JCI)
1, Tulsibaug Society, Nr. Parimal Garden, Ahmedabad.
Phone : +91 79 66305800 / 01 or +91 76988 15148
E-mail : infoahcc@apolloahd.com

Regd. Office
19, Bishop Gardens, R.A. Puram, Chennai - 600 028
CIN No. : U85110TN1997PLC039016 | GSTin : 24AABCA4150H2Z5
For online appointment : www.askapollo.com

For online appointment : www.askapollo.com
Keep the records carefully and bring them along during your next visit.



EYE CHECK UP

NAME Mr. Pratik Zaveri

Date

11/2/23

60/m

flo

VA 6/6
6/6

BCVA(Distance & Near)

RE - 0.5 x 150 20/16

LE - 0.25 DSN 6/6
A00+0.75 N6

Colour Vision Normal

Advice:

Anterior Segment

Fundus

Advice:



Diagnosis

Name: Birth date: / / mmHg years
Sex: cm kg 1100 Sinus rhythm
Medication: 2420 RSR (QR) in lead V1/V2 consistent with right ventricular
Symptoms: conduction delay [RSR pattern (V1)]
History: 9130 ** borderline ECG **

AHCC.0000127059
MR. PRATIKBHAI ZAVERI
Age: 40 Year(s) Year(s)/Male
11 Feb 2023 8:05:26 AM



Unconfirmed Report
Reviewed by:

Vent. rate 75 bpm
PR int 140 ms
QRS dur 86 ms
QT/QTc(E) int 350/ 379 ms
P/QRS/T axis 61/ 25/ 28 °
RV5/SV1 amp 0.94/ 0.80 mV
RV5+SV1 amp 1.74 mV

10 mm/mV 25 mm/s Filter: H50 D 35 Hz 10 mm/mV

10 mm/mV 10 mm/mV

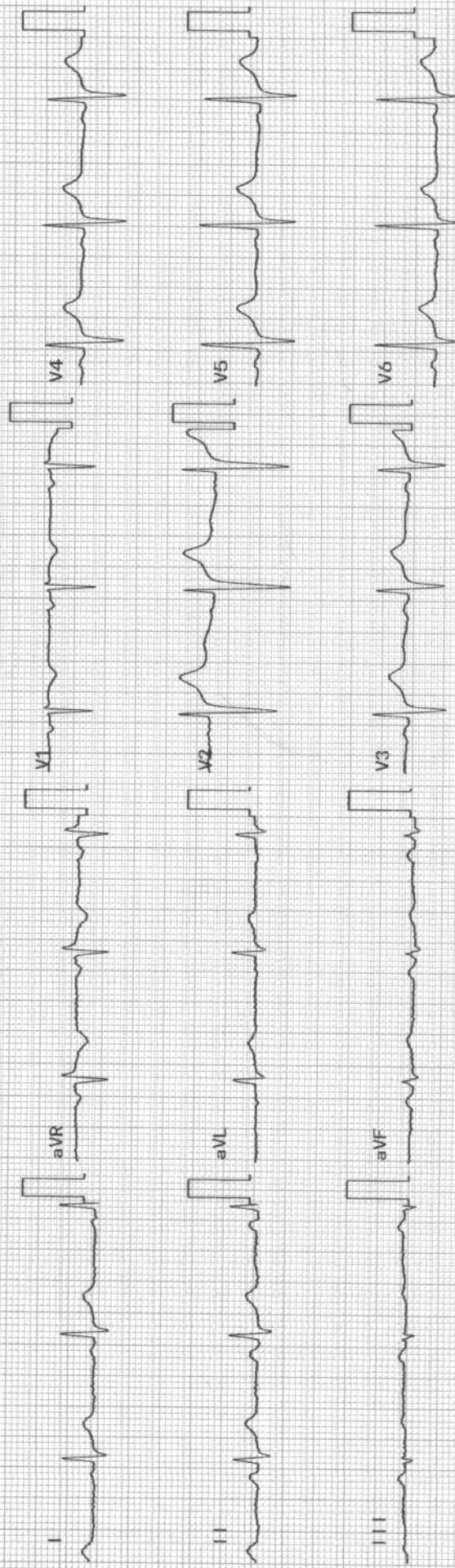

Rhythm [] 10 mm/mV





ELECTROCARDIOGRAM REPORT

AHCC.0000127059
MR. PRATIKBHAI ZAVERI
Age: 40 Year(s) Year(s)/Male
11 Feb 2023 8:05:26 AM



Name: _____ Age/Sex: _____ Date: _____

Ref. By: _____ ECG No. _____ UHID/IP: _____

Referral Diagnosis:

Atria - Rate:

Rhythm:

Axis:

PR Interval:

P Wave:

Voltage:

Q Wave:

S-T Changes:

Final Impression: *NSR / w/m*

Reported By: _____

Ventricular Rate:

Q R S:

QTc:

	V _{4R}	V ₁	V ₂	V ₅	V ₆
R/S					

[Signature]
Cardiologist

*Caution: Please get the ECG photocopied for future reference.



AHCC.0000127059
 MR. PRATIKBHAI ZAVERI
 Age: 40 Year(s) Year(s)/Male
 11 Feb 2023 8:05:25 AM
 IP No: 1102123
 Physician

DENTISTRY

Name : Date : 11/02/23 Unit No. :
 Occupation : Ref. Physician :
 Age : Sex : Male Female
 Copies to :

DENTAL RECORD

ALLERGIES :

PAIN : Score (0-10) _____ Location : _____ Character : _____

DENTAL CLEANING HABIT Once Twice Occasionally
 Brush Finger Stick Any other
 Tooth Paste Powder Any other

DO THE GUMS BLEED WHEN YOU BRUSH YOUR TEETH? Yes No

ARE YOUR TEETH SENSITIVE TO HEAT / COLD? Yes No

ORAL HYGIENE Good Fair Poor

ORAL TISSUE EXAMINATION	PERIODONTAL EXAMINATION			OCCLUSION		
NORMAL FINDINGS IN DISEASE	MILD	MOD	SEV	CLASS		
				I	II	III
Lips :				CROSSBITE		
Cheeks :	<input checked="" type="checkbox"/>	<input type="checkbox"/>	<input type="checkbox"/>	Hypoplasia		
Tongue :	<input checked="" type="checkbox"/>	<input type="checkbox"/>	<input type="checkbox"/>	Impaction		
Floor of the mouth :	<input type="checkbox"/>	<input type="checkbox"/>	<input type="checkbox"/>	Non-vital		
Palate :	<input type="checkbox"/>	<input type="checkbox"/>	<input type="checkbox"/>	Fracture		
Tonsillar Area :	<input type="checkbox"/>	<input type="checkbox"/>	<input type="checkbox"/>	Abscess		
Any other :	<input type="checkbox"/>	<input type="checkbox"/>	<input type="checkbox"/>	Ulcers		
	<input type="checkbox"/>	<input type="checkbox"/>	<input type="checkbox"/>	Caries		
	<input type="checkbox"/>	<input type="checkbox"/>	<input type="checkbox"/>	Missing Teeth		
	<input type="checkbox"/>	<input type="checkbox"/>	<input type="checkbox"/>	Supernumerary		
				Others		

PRESENT COMPLAINT :

PRE-MEDICAL HISTORY: DM HTN Thyroid Acidity Pregnancy
 Anticoagulant Under Drug Therapy

APOLLO HOSPITAL - CITY CENTER

OPP-DOCTOR HOUSE, ELLISBRIDGE, AHMEDABAD

Mr. MR PRATIKBHAI ZAVERI
Age/Sex : 40/M

ID : 127059

Ht/Wt : 170/66

Recorded : 11-2-2023 9:33

Ref. by : MEDIWHEEL

Indication 1 : CVS EVALUATION

Indication 2 : TECH. JAYESH N SHAH

Indication 3 :

TREADMILL TEST SUMMARY REPORT
Protocol: BRUCE PROCTOCAL

History: Routine Check Up.

Medication 1 : NIL

Medication 2 : NIL

Medication 3 : NIL

PHASE	PHASE TIME	STAGE TIME	SPEED (Km./Hr.)	GRADE (%)	H.R. (BPM)	B.P. (mmHg)	Rpp X100	II	ST LEVEL (mm) V2	V5	MIETS
SUPINE											
STAGE 1	2:59	2:59	2.70	10.00	87	120/80	104	0.7	1.0	0.7	
STAGE 2	5:59	2:59	5.40	14.00	114	122/82	139	0.6	1.1	0.8	4.80
STAGE 3	6:44	0:44	7.40	18.00	135	128/84	172	0.1	1.3	0.8	7.10
PEAK EXER	6:50	0:50			152	134/86	203	-0.2	0.7	0.4	7.81
RESULTS					154	134/86	206	-0.1	0.8	0.5	7.91

RESULTS

Exercise Duration : 6:50 Minutes
 Max Heart Rate : 154 bpm - 85% of target heart rate 180 bpm
 Max Blood Pressure : 134/86 mmHg
 Max Work Load : 7.91 METS
 Reason of Termination : Achieved THR

IMPRESSIONS

TEST IS NEGATIVE AT MODERATE WORK LOAD.
 NO ANGINA OR ARRHYTHMIA PROVOKED.
 NORMAL HEAMODYNAMIC RESPONSE.
 NO GALLOP OR MURMUR HEART AT PEAK EXERCISE.
 TEST TERMINATED DUE TO THR ACHIEVED.
 MODERATE EFFORT TOLERANCE.

[Signature]
 DR BHAWANA L. DAGA