



32

Health Check up Booking Request(bobS27816), Beneficiary Code-28006

1 message

Mediwheel <wellness@mediwheel.in>
To: info@aakashhospital.com
Cc: mediwheelwellness@gmail.com

Thu, Feb 2, 2023 at 3:51 PM



Mediwheel
...Your wellness partner



011-41195959

Email:wellness@mediwheel.in

Dear **Aakash Hospital**,
City : Delhi . **Address** : 90/43 Malviya Nagar New Delhi,
We have received the confirmation for the following booking .

Name : Nirdesh Kumar
Age : 27
Gender : Female
Package Name : Mediwheel Metro Full Body Health Checkup Male Below 40
Contact Details : 7509799454
Booking Date : 02-02-2023
Appointment Date : 11-02-2023

Member Information			
Booked Member Name	Age	Gender	Cost(In INR)
Nirdesh Kumar	32	Male	Cashless
Total amount to be paid			Cashless

We will get back to you with confirmation update shortly. Please find the package details as attached for your reference.

Package Name : Mediwheel Metro Full Body Health Checkup Male Below 40 - Includes (37)Tests
Tests included in this Package : Ecg, TSH, X-ray Chest, Stress Test (tmt)/ 2d Echo, Blood Sugar Postprandial, A:g Ratio, Blood Group, Total Cholesterol, Triglycerides, Fasting Blood Sugar, Ultrasound Whole Abdomen , Glycosylated Haemoglobin (hba1c), Hdl, Vldl, Urine Analysis, LDL, Total Protine, General Consultation, HDL/ LDL ratio, GGT(Gamma-glutamyl Transferase), Eye Check-up consultation, ALP (ALKALINE PHOSPHATASE), Uric Acid, AST/ALT Ratio, Serum Protein, CBC with ESR, Stool Analysis, Urine Sugar Fasting, Urine Sugar PP, T3, T4, Cholesterol Total / HDL Ratio, BUN, BUN/Creatinine Ratio, Bilirubin Total & Direct and Indirect, Albumin, Globulin

भारत सरकार
Government of India

निरदेश कुमार
Nirdesh Kumar
जन्म तिथि / DOB : 10/08/1990
पुरुष / Male

Issue Date : 29/10/2015

6779 3983 3736

मेरा आधार, मेरी पहचान

भारत सरकार
Unique Identification Authority of India

पता: द्वारा: बाल चंद, फ्लैट न 1861 एफ
सेकंड फ्लोर रज-1 बाइ 15, गली न 4,
टुघलकाबाद एक्सटेंशन, कालकाजी, दक्षिण
दिल्ली, दिल्ली, 110019

Print Date : 27/07/2022

Address: C/O: Bal Chand, Flat No 1861 F
Second Floor Rz-1 By 15, Gali NO 4,
Tughalkabad Extension, Kalkaji, South
Delhi, Delhi, 110019

6779 3983 3736

1947 help@uidai.gov.in www.uidai.gov.in

Nirdesh Kumar

VC



Aakash Hospital™

Care with Concern

(A unit of Dr. Gaba & Associates Medicare Pvt. Ltd.)



90/43, Malviya Nagar, New Delhi-110017 #011 40501000 (100 Lines), 9871027922
info@aakashhospital.com, www.aakashhospital.com

Name of patient : <i>Nirrdsh kumar</i>	Age : <i>32</i>	M/F : <i>M</i>
Address :		
Consultant : <i>Dr. Priyanka Singh</i>	Speciality : <i>Ophthalmology</i>	Date : <i>11.2.20</i>

Investigations :	Presenting Complaints:	Provisional Diagnosis
	<i>routine eye check up</i>	<i>B/E Refractive error</i>
	Present History :	Rx <i>Refraction</i>
	Past History :	
	Family History :	 Dr. PRIYANKA SINGH MBBS, MS (Ophthalmology), DNB, FAICO Consultant & Eye Surgeon Regn. No.: DMC / R / 06891
	H/o any Allergy :	
	Vitals :	
	BP :	
	Pulse :	
	Temp :	
	Pain Scale (0-10)	
	Wt/Ht (if required)	
	Immunization	
<ul style="list-style-type: none"> • Followup/Next visit • Diet / Nutrition Explained • Preventive Steps Explained • Prognosis Explained 		Signature : _____ Date/Time : _____

*Vn 6/12
6/9
E glasses*

*BLE A
WNR*

AAKASH HOSPITAL

90/43, MALVIYA NAGAR NEW DELHI 110017

Stress Test - Summary Report

Patient Information

Date: 11/February/2023 14:02

Name : NIRDESH KUMAR
Age : 32 yrs
Gender : Male
Ref. Dr. : Dr Rahul Trehan

I.D. : 22
Height : 0 cm
Weight : 0 kgs

Medication

Indications

Test Results

Protocol : Bruce
Target H.R. : 188 (159)
H.R. Achieved : 166 bpm (88.30)
Max B.P. : 150/100 mm/Hg

Max. Work Load : 12.3 METS
Exercise Time : 9:24 min:sec
Recovery Time : 4:12 min:sec
Max RPP (in 1000) : 24

Reason for Termination

Comments

negative stress without ischaemia

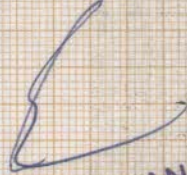
Dr. RAHUL TREHAN
M.B.B.S., MD (MED)
Consultant Physician Cardiologist

Dr Rahul Trehan

AAKASH HOSPITAL

90/43, MALVIYA NAGAR NEW DELHI 110017

Protocol Used : Bruce

Stage	Time m:s	H.R. bpm	B.P. mm / Hg	Speed / Grade mph / %	Load METS * 1000	R.P.P. * 1000	II	V2 (level / slope)	V5
Supine	0:24	100	0/0	0.0 / 0.0	1.0	0	1.6 / 2.5	3.0 / 2.3	2.1 / 2.7
Standing	0:18	104	120/80	0.0 / 0.0	1.0	12	1.5 / 2.5	3.1 / 2.4	1.6 / 2.4
HyperV	0:18	106	120/80	0.0 / 0.0	1.0	12	1.1 / 2.1	2.8 / 2.0	1.5 / 2.1
Exer : 1 / 7	3:0	124	130/85	1.7 / 10.0	4.8	16	1.7 / 2.1	4.1 / 3.4	2.0 / 2.9
Exer : 2 / 7	3:0	133	140/90	2.5 / 12.5	7.0	18	1.8 / 3.3	4.6 / 4.4	1.7 / 3.2
Exer : 3 / 7	3:0	157	150/100	3.4 / 14.0	9.3	23	0.4 / 3.8	4.1 / 3.7	1.3 / 3.8
Exer : 4 / 7	0:24	155	150/100	4.2 / 16.5	12.3	23	-1.9 / 3.7	2.8 / 2.8	0.5 / 4.0
Peak	9:24	166	150/100	4.2 / 16.5	12.3	24	1.5 / 4.6	1.9 / 2.1	0.5 / 4.8
Recovery	1:0	146	150/100	0.0 / 0.0	1.0	21	1.6 / 4.2	4.2 / 4.1	2.0 / 3.8
Recovery	2:0	120	150/100	0.0 / 0.0	1.0	18	-0.3 / 4.5	5.0 / 4.6	1.6 / 4.8
Recovery	3:0	109	135/90	0.0 / 0.0	1.0	14	-1.3 / 2.8	3.8 / 3.6	0.4 / 3.1
Recovery	4:0	116	135/90	0.0 / 0.0	1.0	15	-1.1 / 1.9	3.6 / 3.4	0.3 / 2.1
Recovery	4:12	117	120/80	0.0 / 0.0	1.0	14	-1.0 / 1.9	3.3 / 3.4	0.1 / 2.3

NIRDESH KUMAR (32 yrs old Male)

11/Feb/2023 (14:30)

Dr Rahul Trehan

Dr Rahul Trehan

AAKASH HOSPITAL

90/43, MALVIYA NAGAR NEW DELHI 110017

Bruce	11/Feb/2023 (14:30)			1.0 METS	ST @ 10 mm/mV	Link Median
Supine	0.0 %	0.0 mph	00:24	Post J : 80	25 mm/sec	BP: 0/ 0 mm/Hg
						HR: 100 bpm
						Level / Slope
						mm / mm/s

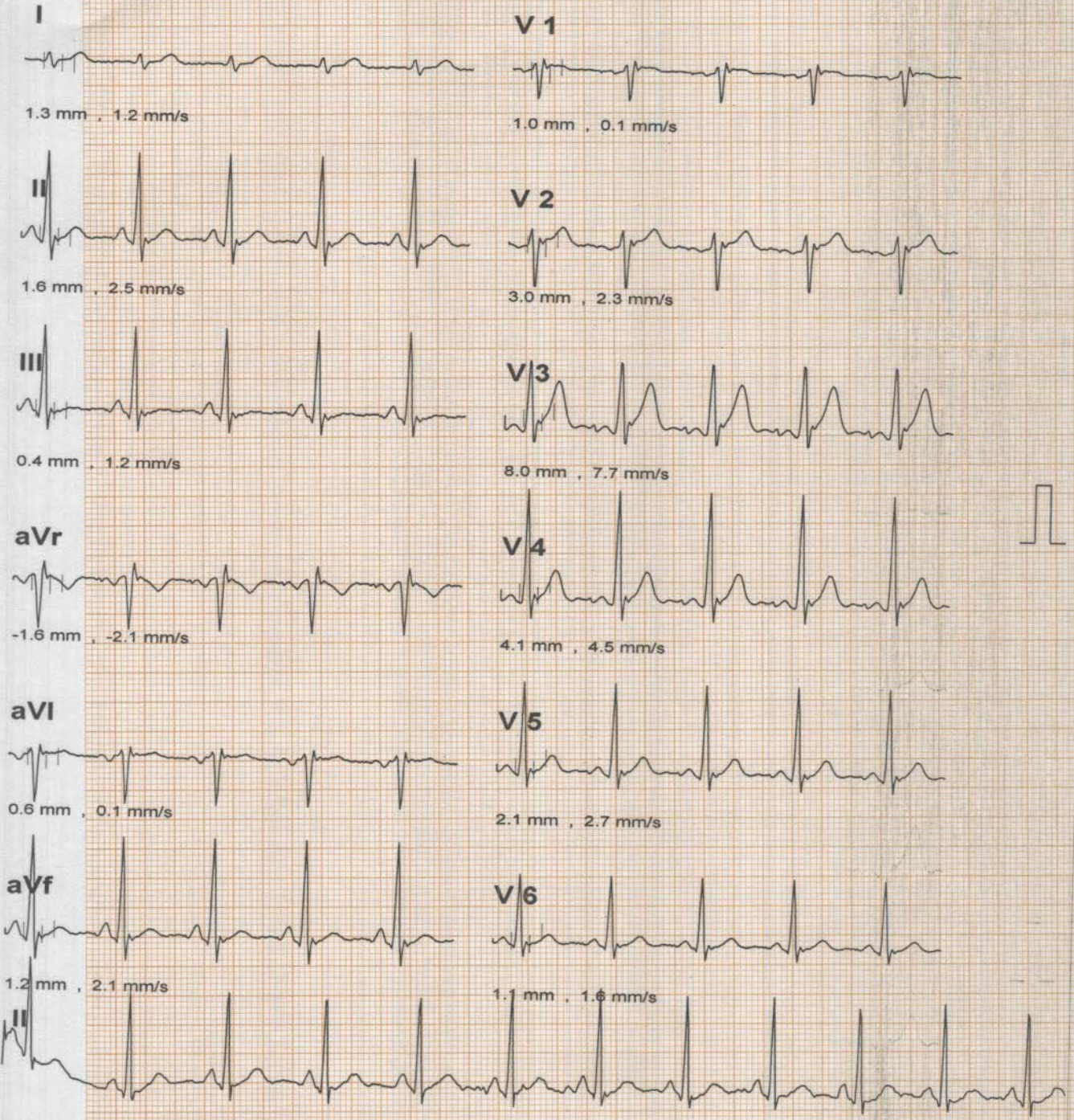

* Computer Corrected Baseline

Filtered Waveform

NIRDESH KUMAR (32 yrs old Male)

Dr Rahul Trehan

AAKASH HOSPITAL

90/43, MALVIYA NAGAR NEW DELHI 110017

Bruce		11/Feb/2023 (14:30)		1.0 METS	ST @ 10 mm/mV	Link Median
Standing	0.0 %	0.0 mph	00:18	Post J : 80	25 mm/sec	BP:120/ 80 mm/Hg
						HR:104 bpm
						Level / Slope
						mm / mm/s

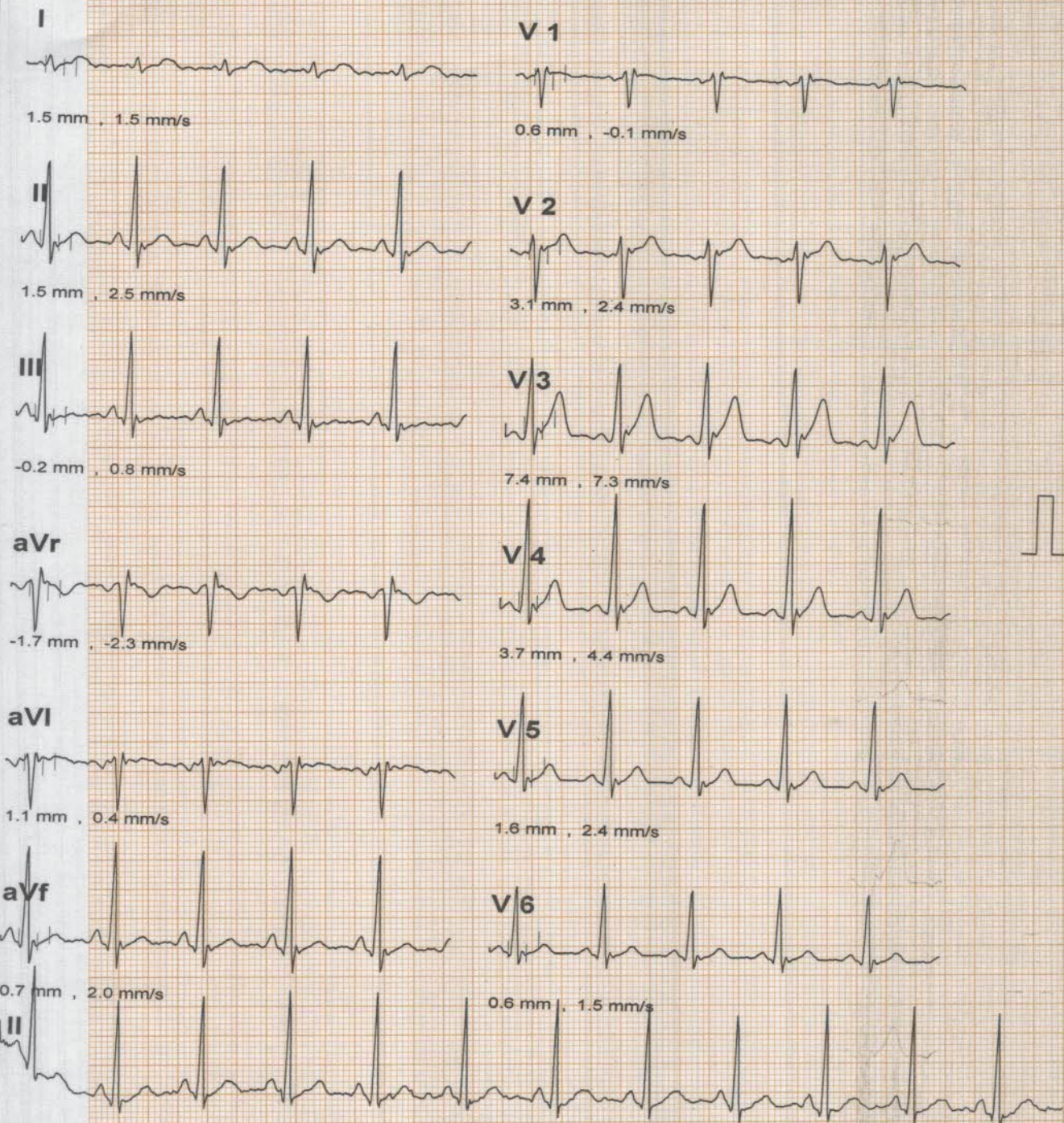

* Computer Corrected Baseline

Filtered Waveform

NIRDESH KUMAR (32 yrs old Male)

Dr Rahul Trehan

AAKASH HOSPITAL

90/43, MALVIYA NAGAR NEW DELHI 110017

Bruce			11/Feb/2023 (14:30)	1.0 METS	ST @ 10 mm/mV	Link Median
HyperV	0.0 %	0.0 mph	00:18	25 mm/sec	BP:120/ 80 mm/Hg	HR:106 bpm
			Post J : 80			Level / Slope mm / mm/s

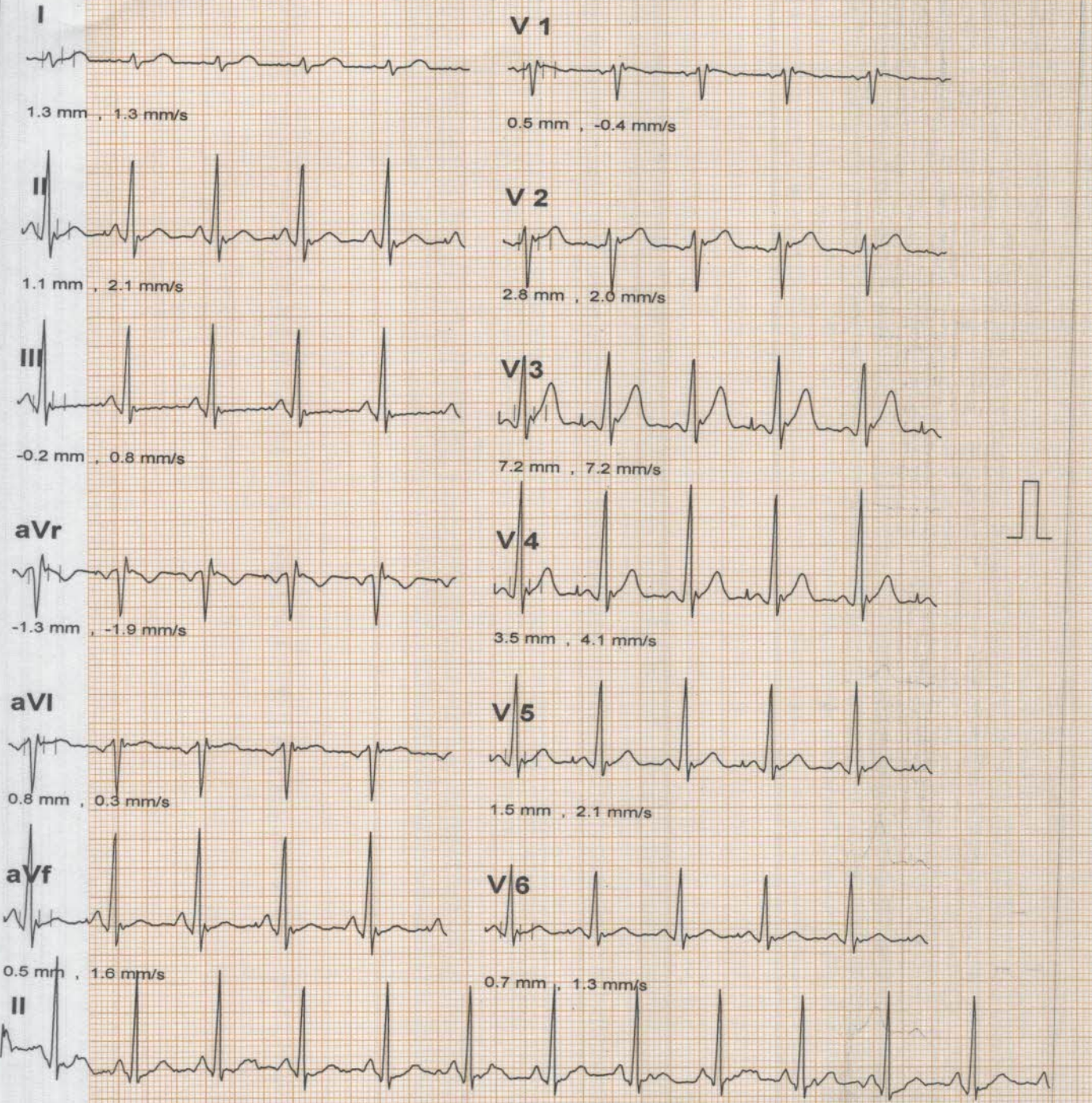

* Computer Corrected Baseline

Filtered Waveform

NIRDESH KUMAR (32 yrs old Male)

Dr Rahul Trehan

AAKASH HOSPITAL

90/43, MALVIYA NAGAR NEW DELHI 110017

Bruce	11/Feb/2023 (14:30)	4.8 METS	ST @ 10 mm/mV	Link Median
Exer: 1 / 7	10.0 %	1.7 mph	03:00	Post J: 80
			25 mm/sec	BP:130/ 85 mm/Hg
				HR:124 bpm
				Level / Slope mm / mm/s

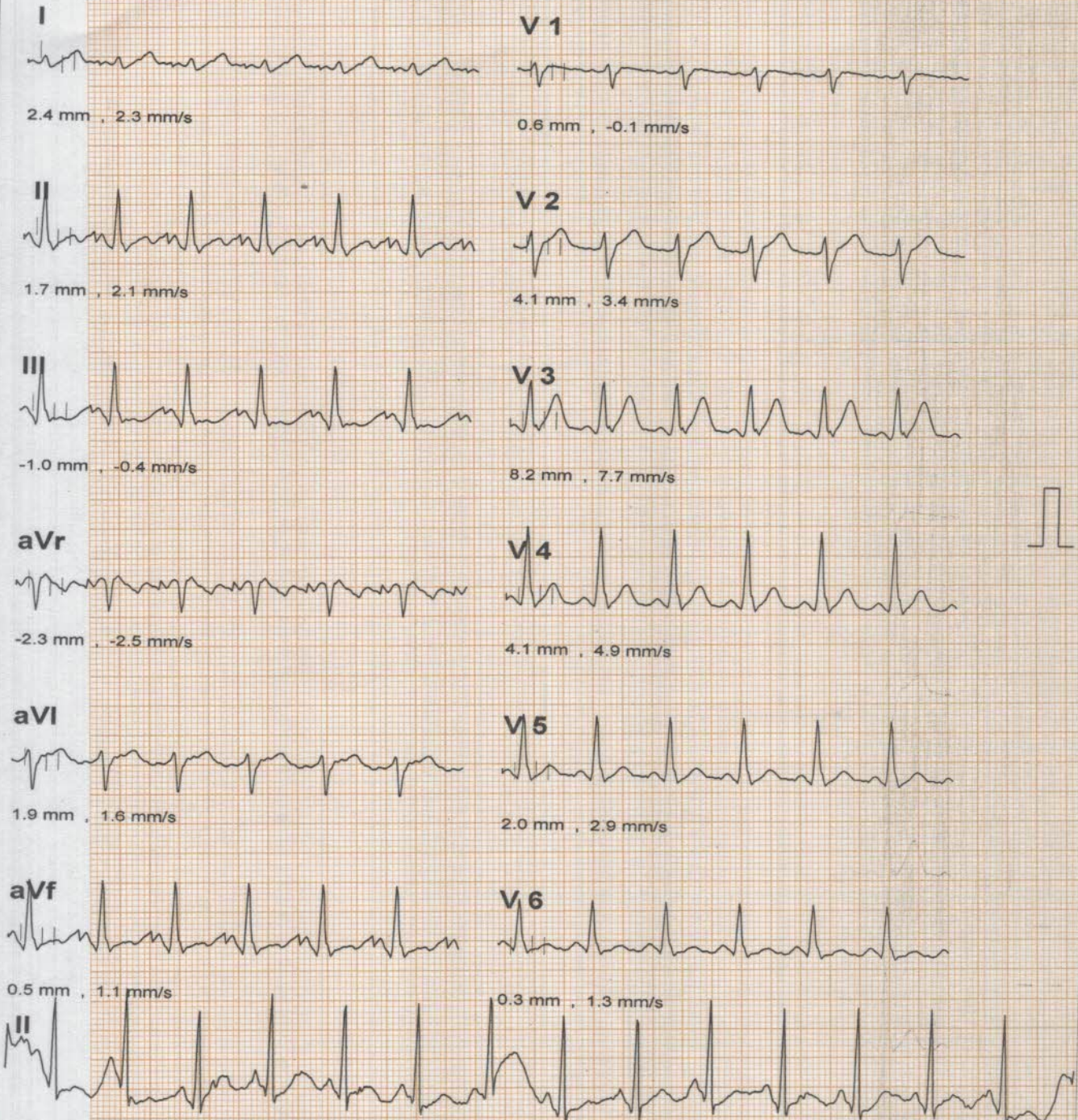

* Computer Corrected Baseline
Filtered Waveform

NIRDESH KUMAR (32 yrs old Male)	Dr Rahul Trehan
---------------------------------	-----------------

AAKASH HOSPITAL

90/43, MALVIYA NAGAR NEW DELHI 110017

Bruce	11/Feb/2023 (14:30)	7.0 METS	ST @ 10 mm/mV	Link Median
Exer : 2 / 7	12.5 %	2.5 mph	03:00	Post J : 80
			25 mm/sec	BP:140/ 90 mm/Hg
				HR:133 bpm
				Level / Slope mm / mm/s

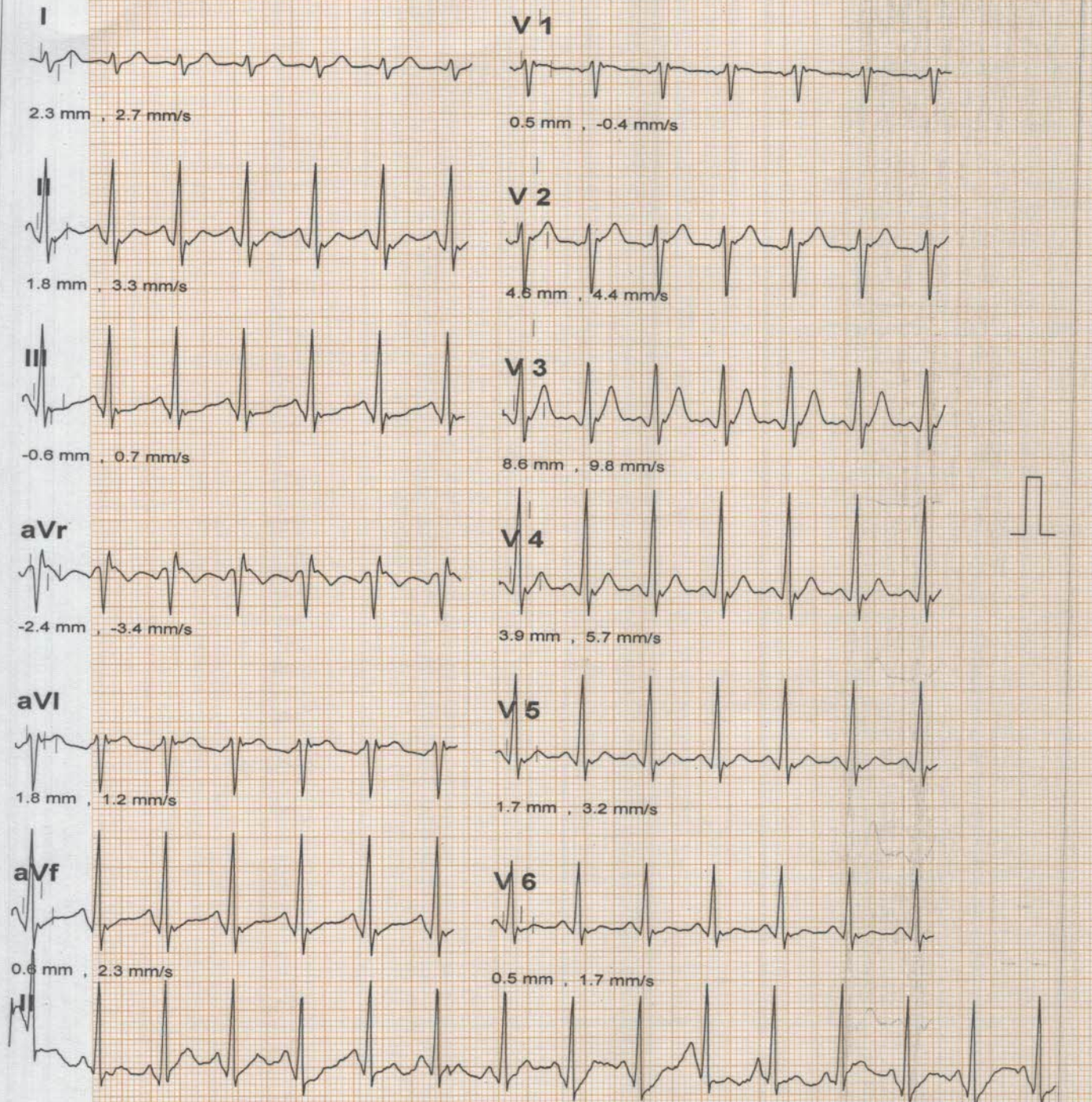

* Computer Corrected Baseline
Filtered Waveform

NIRDESH KUMAR (32 yrs old Male)	Dr Rahul Trehan
---------------------------------	-----------------

AAKASH HOSPITAL

90/43, MALVIYA NAGAR NEW DELHI 110017

Bruce	11/Feb/2023 (14:30)	9.3 METS	ST @ 10 mm/mV	Link Median
Exér: 3 / 7	14.0 %	3.4 mph	03:00	Post J : 80
			25 mm/sec	BP:150/100 mm/Hg
				HR:157 bpm
				Level / Slope
				mm / mm/s

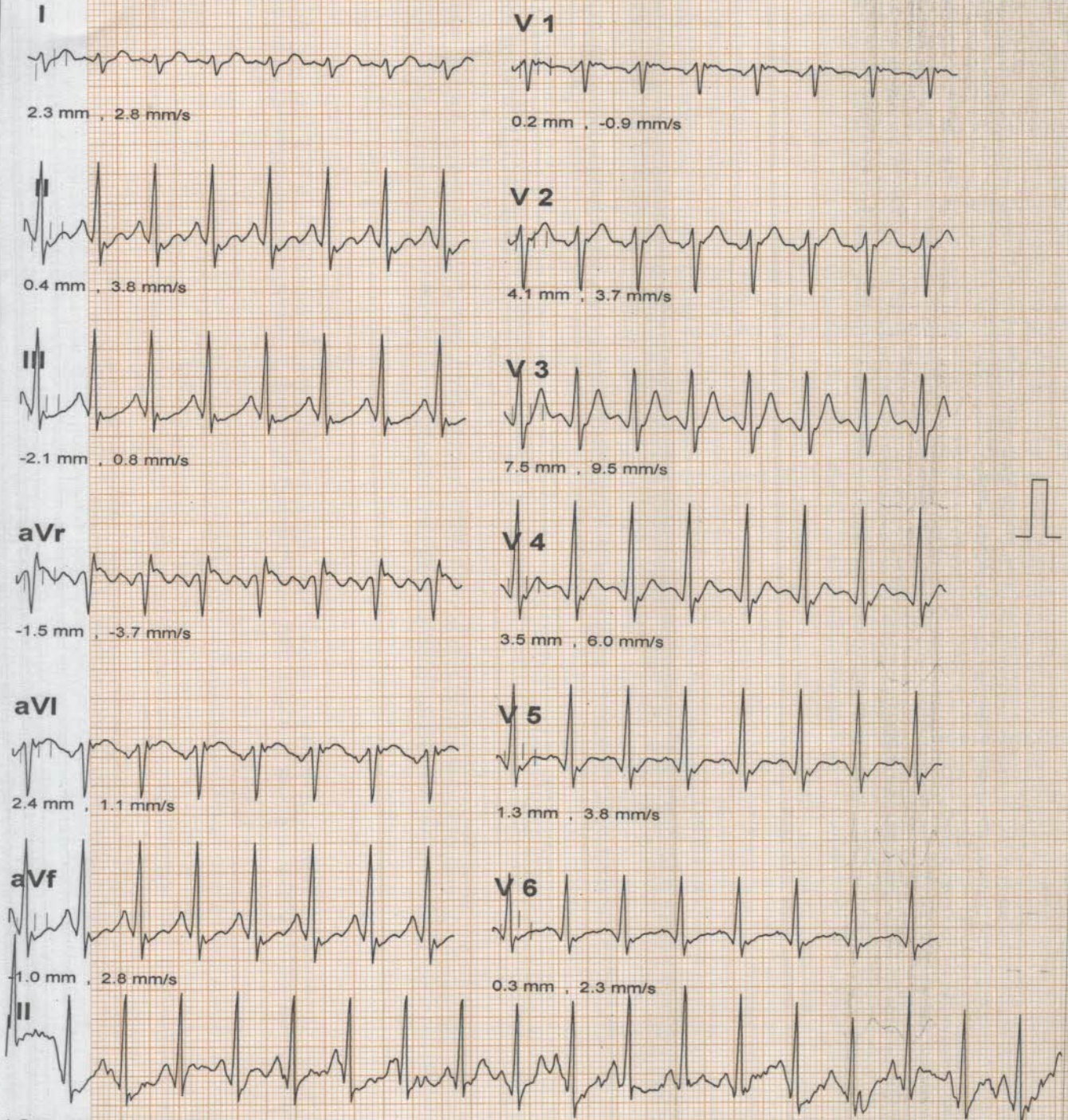

* Computer Corrected Baseline

Filtered Waveform

NIRDESH KUMAR (32 yrs old Male)

Dr Rahul Trehan

AAKASH HOSPITAL

90/43, MALVIYA NAGAR NEW DELHI 110017

Bruce		11/Feb/2023 (14:30)		12.3 METS	ST @ 10 mm/mV	Link Median
Exer : 4 / 7	16.5 %	4.2 mph	00:24	Post J : 80	25 mm/sec	BP:150/100 mm/Hg
						HR:155 bpm
						Level / Slope
						mm / mm/s

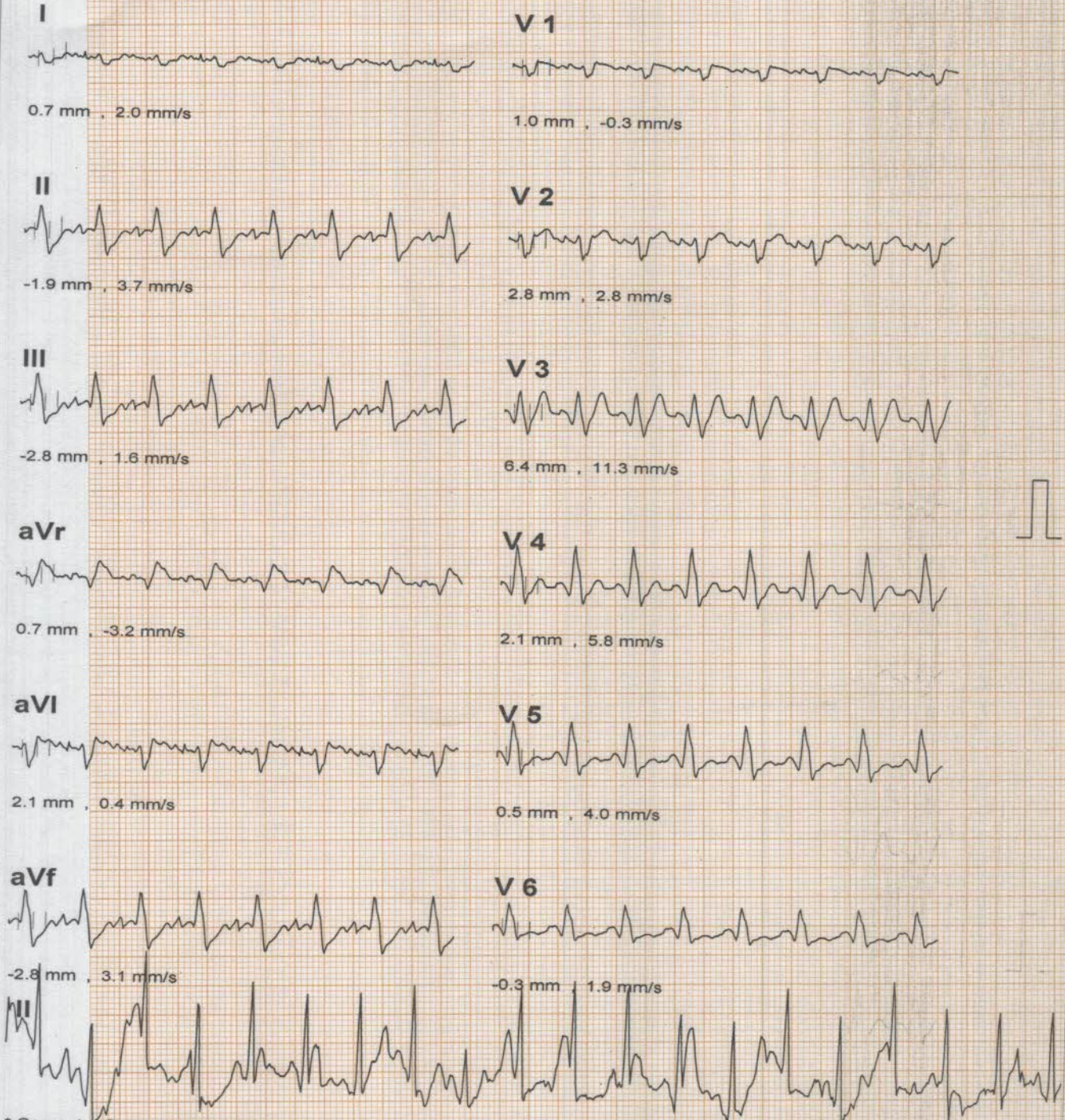

* Computer Corrected Baseline
Filtered Waveform

NIRDESH KUMAR (32 yrs old Male)

Dr Rahul Trehan

AAKASH HOSPITAL

90/43, MALVIYA NAGAR NEW DELHI 110017

Bruce	11/Feb/2023 (14:30)		12.3 METS	ST @ 10 mm/mV	Link Median
Peak	16.5 %	4.2 mph	09:24	Post J : 80	25 mm/sec
					BP:150/100 mm/Hg
					HR:166 bpm
					Level / Slope
					mm / mm/s

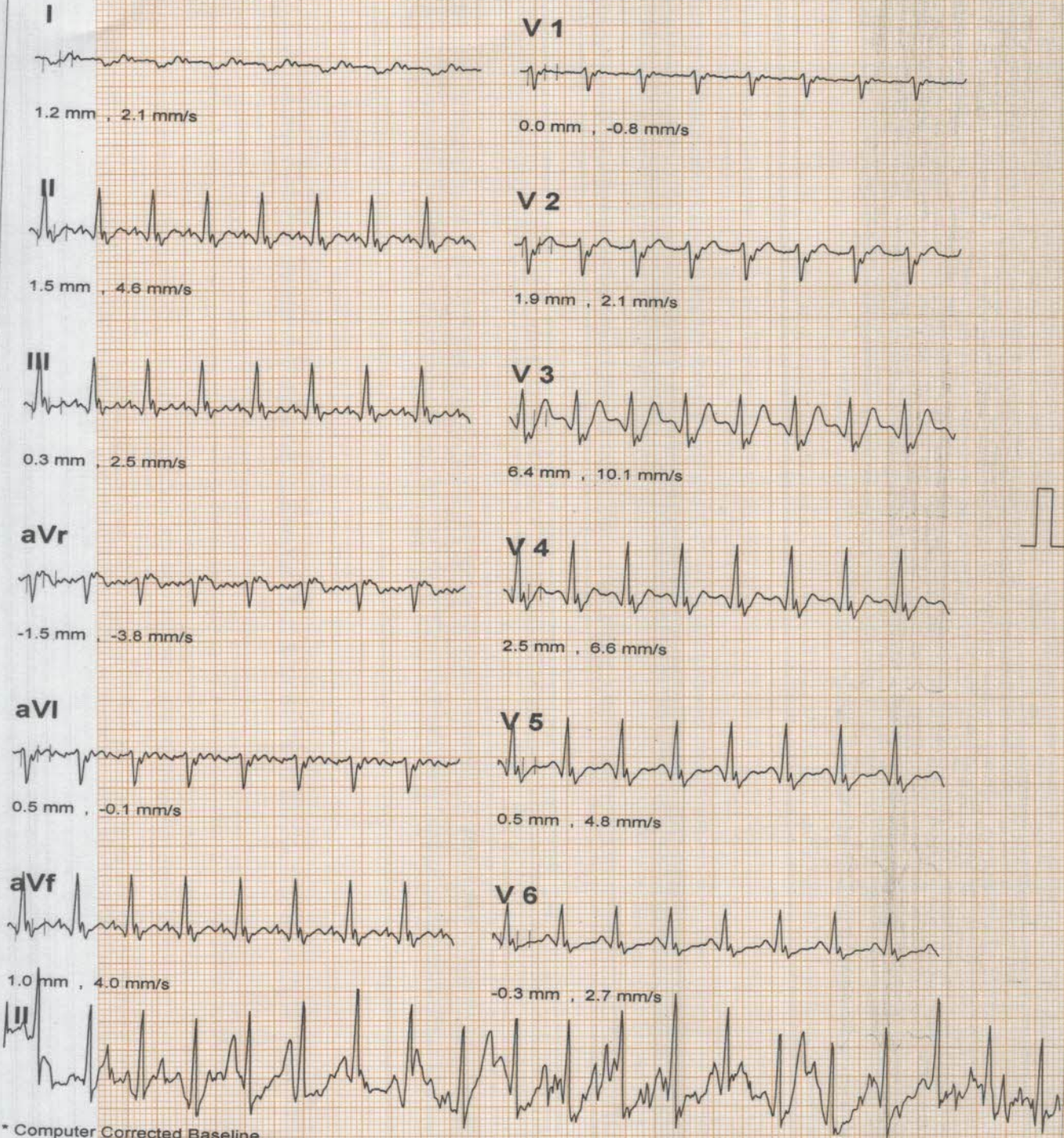

* Computer Corrected Baseline
Filtered Waveform

NIRDESH KUMAR (32 yrs old Male)

Dr Rahul Trehan

AAKASH HOSPITAL

90/43, MALVIYA NAGAR NEW DELHI 110017

Bruce	11/Feb/2023 (14:30)		1.0 METS	ST @ 10 mm/mV	Link Median
Recovery	0.0 %	0.0 mph	01:00	Post J : 80	25 mm/sec
				BP:150/100 mm/Hg	HR:146 bpm
					Level / Slope mm / mm/s

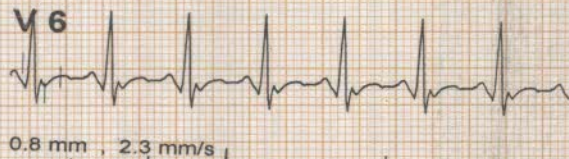
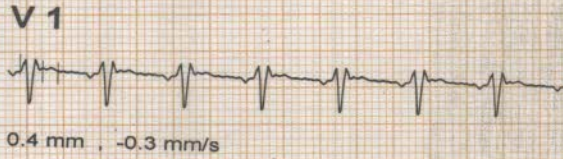

* Computer Corrected Baseline

Filtered Waveform

NIRDESH KUMAR (32 yrs old Male)

Dr Rahul Trehan

AAKASH HOSPITAL

90/43, MALVIYA NAGAR NEW DELHI 110017

Bruce	11/Feb/2023 (14:30)			1.0 METS	ST @ 10 mm/mV	Link Median
Recovery	0.0 %	0.0 mph	02:00	Post J : 80	25 mm/sec	BP:150/100 mm/Hg
						HR:120 bpm
						Level / Slope
						mm / mm/s

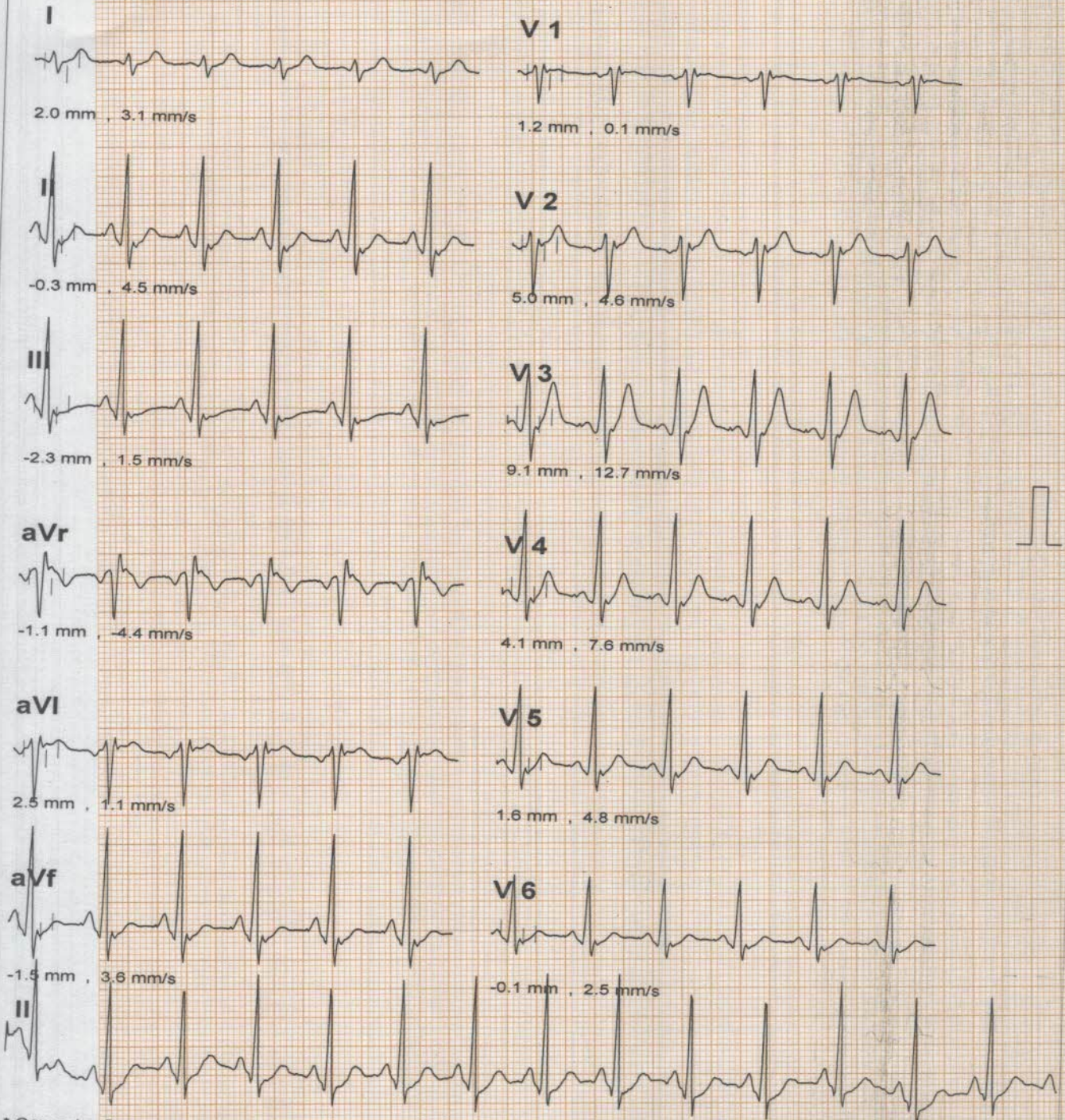

* Computer Corrected Baseline

Filtered Waveform

NIRDESH KUMAR (32 yrs old Male)

Dr Rahul Trehan

AAKASH HOSPITAL

90/43, MALVIYA NAGAR NEW DELHI 110017

Bruce	11/Feb/2023 (14:30)			1.0 METS	ST @ 10 mm/mV	Link Median
Recovery	0.0 %	0.0 mph	03:00	Post J : 80	25 mm/sec	BP:135/ 90 mm/Hg
						HR:109 bpm
						Level / Slope
						mm / mm/s

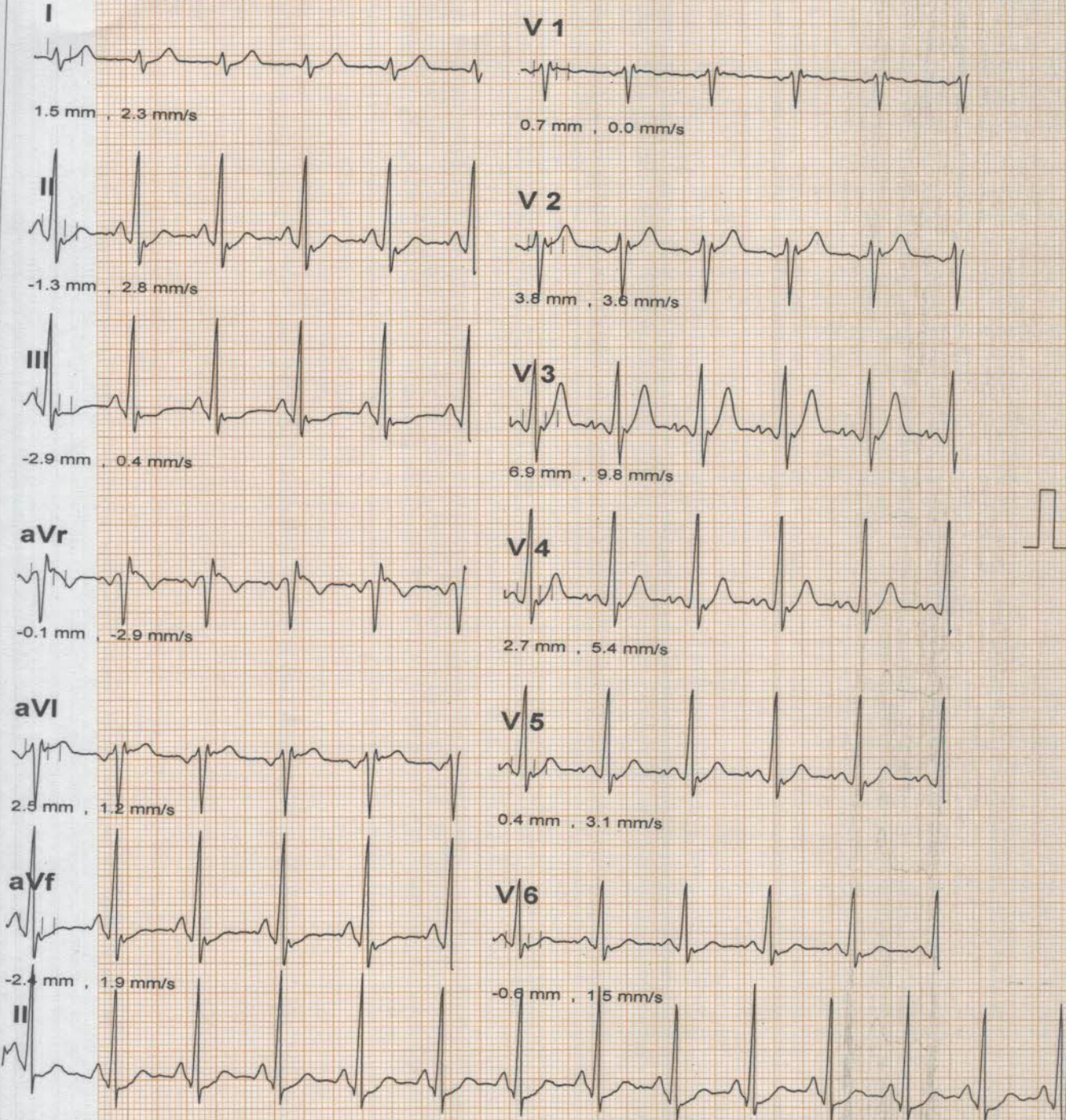

* Computer Corrected Baseline
Filtered Waveform

NIRDESH KUMAR (32 yrs old Male)

Dr Rahul Trehan

AAKASH HOSPITAL

90/43, MALVIYA NAGAR NEW DELHI 110017

Bruce		11/Feb/2023 (14:30)		1.0 METS	ST @ 10 mm/mV	Link Median
Recovery	0.0 %	0.0 mph	04:12	Post J : 80	25 mm/sec	BP:120/ 80 mm/Hg
						HR:117 bpm
						Level / Slope
						mm / mm/s

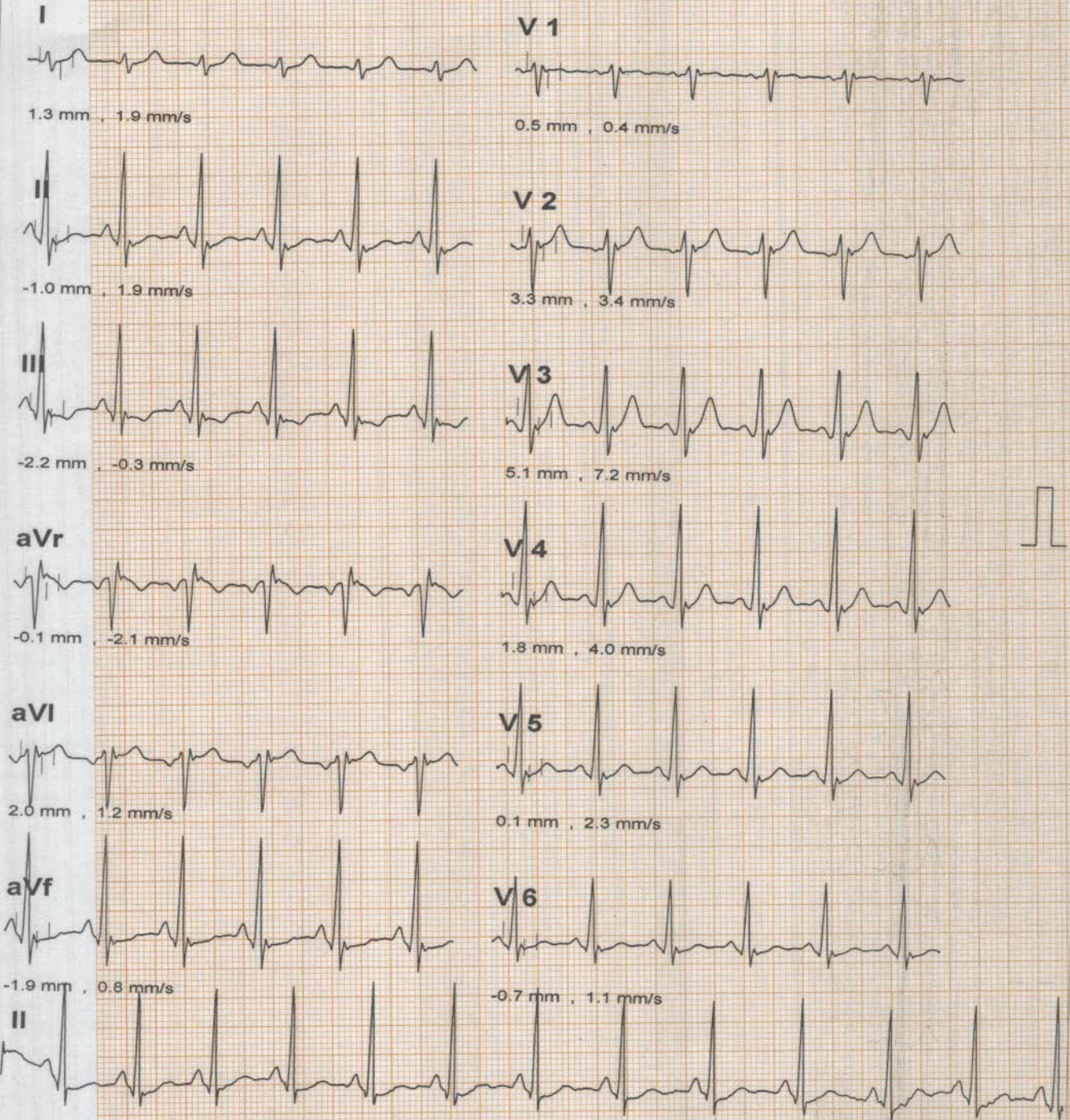

* Computer Corrected Baseline

Filtered Waveform

NIRDESH KUMAR (32 yrs old Male)

Dr Rahul Trehan



90/43, Malviya Nagar, New Delhi-110017
+91-11-40501000 (100 Lines), 9871027922
info@aakashhospital.com, www.aakashhospital.com

NAME: MR.NIRDESH KUMAR

AGE: 32 YRS

SEX: MALE

REF.BY: MEDICAL

DATE: 11.02.2023

ULTRASOUND WHOLE ABDOMEN

LIVER: - Normal sized, which shows slight diffuse increase suggestive of early diffuse grade I fatty changes. No focal lesion seen. Intra hepatic biliary system not dilated. Intra hepatic veins radicles are normal.

GALL BLADDER: - Normal distension. Walls are normal. No calculus or mass lesion seen. Extra hepatic biliary system is not dilated.

PANCREAS: - Normal size and echotexture. No focal lesion seen. Pancreatic duct not dilated.

SPLEEN: - Normal size and echotexture. No focal lesion seen. Spleno-portal axis is normal.

KIDNEYS: - There is a single horse shoe kidney. Both kidneys are well developed and normally identified in the respective renal fossae. The lower pole of both kidneys is directed medially and seen to fuse together in front of the spine giving a horse shoe appearance. Cortical echotexture is normal and corticomedullary differentiation well made out with a normal renal parenchymal thickness. No evidence of calculus or hydronephrosis seen on both side. Right kidney measures approx. 9.1 cm in the long axis. Left kidney measures approx. 10.1cm in the long axis.

URINARY BLADDER: - Moderately distended. No calculus or diverticulum is seen. Walls are normal. Both UV Junctions are normal.

SEMINAL VESICLES: - Shows normal sonographic appearances.

PROSTATE:- Is normal in size. Echotexture is normal with no focal lesion. Outline is distinct with no contour bulge.

Retroperitoneum does not show any abnormally enlarged lymph nodes. No free peritoneal fluid or pleural effusion seen. Bowel loops are unremarkable. Both iliac fossae are normal.

Correlate clinically.

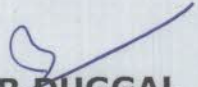

DR. R. DUGGAL
MD (RADIOLOGY)
DMC-2595

AREA OF EXPERTISE

- Interventions (Vascular & Nonvascular)
- FNAC
- Biopsy
- Drainages
- Doppler Scans
- 3D & 4D Scans
- Varicose Vein Laser Treatment

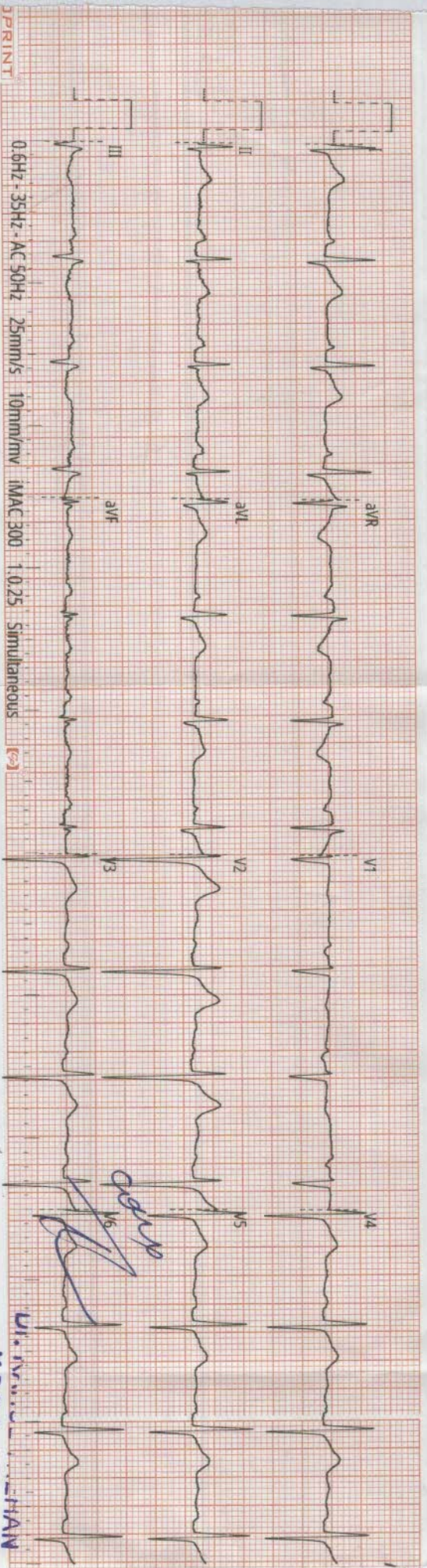

(Niederst)



M.B.S., MD (MED)
Consultant Physician Cardiologist

AAKASH HOSPITAL ECG report

ID : 20230211142133
Name :
Gender :
Age :
Dept :
Bed No :
HR : 77 bpm
PR : 176 ms
QRS : 88 ms
QT/QTc : 352/382 ms
p/QRS/T : 45/16/16°
RV5/SV1 : 0.931/0.610 mV
RV5+SV1 : 1.541 mV

Dr. RAHUL TREHAN
M.B.B.S., MD (MED)
Consultant Physician Cardiologist

RADIOPRINT



90/43, Malviya Nagar, New Delhi-110017
+91-11-40501000 (100 Lines), 9871027922
info@aakashhospital.com, www.aakashhospital.com

NAME: MR NIRDESH KUMAR

AGE: 32 Y

SEX: MALE

REF.BY: MEDICAL

DATE: 11.02.23

X RAY NO: 31223

CHEST (PA VIEW)

The diaphragmatic domes have smooth contours, a normal arched shape and occupy a normal position.

The costophrenic angles are clear.

Both lungs are normally aerated and are applied to the chest wall on all sides.

The mediastinum is centered and of normal width.

The cardiac and vascular shadows show a normal configuration.

The thoracic skeleton is symmetrically shaped and the spine is unremarkable.

The soft tissue envelope of chest shows no abnormalities.

IMP: NORMAL STUDY

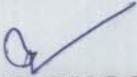
DR.R.DUGGAL
MD(RADIOLOGY)
DMC-2595

AREA OF EXPERTISE

- Interventions (Vascular & Nonvascular)
- FNAC
- Biopsy
- Drainages
- Doppler Scans
- 3D & 4D Scans
- Varicose Vein Laser Treatment



दूसरा तल



11/2/2023 at 9:30
am



Aakash Hospital™

Care with concern

(A unit of Dr. Gaba & Associates Medicare Pvt. Ltd.)



90/43, Malviya Nagar, New Delhi-110017
#011 40501000 (100 Lines), 9871027922
info@aakashhospital.com, www.aakashhospital.com

Lab Reg. No. : 2302110039	Date / Time : 11/02/2023
Patient Name : Mr. NIRDESH KUMAR	UHID No. :
Age / Sex : 32 Yrs. / Male	IPD No. :
Consultant : Self.	Collection Time : 11/02/2023 10:46:10 am
Phone No. : 0000000000	Reporting Date & Time : 2/14/2023 11:44:00 am

Test Name	Observed Values	Unit	Biological Reference Range
Lab			
COMPLETE HAEMOGRAM			
HAEMOGLOBIN (HB) Photometric Light Absorbance	14.7	gm/dl	13.0 - 17.0
TOTAL LEUCOCYTE COUNT (TLC) Volumetric Impedence	3700 L	/cumm	4000 - 11000
DIFFERENTIAL LEUCOCYTE COUNT			
NEUTROPHILS Flowcytometry/ Microscopy	30 L	%	40 - 80
LYMPHOCYTES Flowcytometry / Microscopy	58 H	%	20 - 40
EOSNOPHILS Flowcytometry / Microscopy	3	%	01 - 06
MONOCYTES Flowcytometry / Microscopy	9	%	2 - 10
BASOPHILS Flowcytometry/ Microscopy	0	%	0 - 1
RBC COUNT Volumetric/ Impedence	5.4	Millions/cmm	4.5 - 5.5
P.C.V / HAEMATOCRIT Histogram Calculated	42.9	%	40 - 50
MCV Electric Impedence	79.0 L	cubic micron	83 - 101
MCH Calculated	27.1	Pg	27.0 - 32.0
MCHC Calculated	34.4 H	g/dl	31.5 - 34.3
PLATELET COUNT Volumetric Impedence	1.57	Lakh/cumm	1.50 - 4.10
RDW CV Histogram	12.3	%	
ERYTHROCYTE SEDIMENTATION RATE (Westregen Method)	15	mm/hr	0-15

{{End of Report}}

Suresh
PREPARED BY

Suresh
VERIFIED BY

Dr. MEENA METRE
MBBS, MD
CONSULTANT PATHOLOGIST



Aakash Hospital™

Care with concern

(A unit of Dr. Gaba & Associates Medicare Pvt. Ltd.)



90/43, Malviya Nagar, New Delhi-110017
#011 40501000 (100 Lines), 9871027922
info@aakashhospital.com, www.aakashhospital.com

Lab Reg. No. : 2302110039	Date / Time : 11/02/2023
Patient Name : Mr. NIRDESH KUMAR	UHID No. :
Age / Sex : 32 Yrs. / Male	IPD No. :
Consultant : Self.	Collection Time : 11/02/2023 10:46:10 am
Phone No. : 0000000000	Reporting Date & Time : 2/14/2023 12:10:00 pm

Test Name	Observed Values	Unit	Biological Reference Range
Lab			
LFT (LIVER FUNCTION TEST)			
BILIRUBIN-TOTAL	0.4	mg /dl	0-2.0
Diazo			
BILIRUBIN-DIRECT	0.2	mg /dl	0.0 - 0.4
Diazo			
BILIRUBIN INDIRECT	0.2	mg/dL	0.2 - 1.2
Calculated			
TOTAL PROTEIN	6.5	g/dL	6.4 - 8.3
Biuret			
ALBUMIN	4.4	g/dL	3.5 - 5.2
BCG			
GLOBULIN	2.1	g/dL	1.8 - 3.6
Calculated			
A/G Ratio	2.1	%	1.1 - 2.2
Calculated			
SGOT	25	U/L	0 - 35
IFCC			
SGPT	31	U/L	0 - 45
IFCC			
ALKALINE PHOSPHATE	59	U/L	53 - 128
AMP			
GGTP	39	U/L	0 - 55
Glupa-C			

INTERPRETATION :

In an asymptomatic patient, Non alcoholic fatty liver disease (NAFLD) is the most common cause of increased AST, ALT levels. NAFLD is considered as hepatic manifestation of metabolic syndrome. In most type of liver disease, ALT activity is higher than that of AST; exception may be seen in Alcoholic Hepatitis, Hepatic Cirrhosis, and Liver neoplasia. In known cases of Chronic Liver disease due to Viral Hepatitis B & C, Alcoholic liver disease or NAFLD, Enhanced liver fibrosis (ELF) test may be used to evaluate liver fibrosis. In a patient with Chronic Liver disease, AFP and Des-gamma carboxyprothrombin (DCP)/PIVKA II can be used to assess risk for development of Hepatocellular Carcinoma.

{{End of Report}}

Suresh
PREPARED BY

Suresh
VERIFIED BY

Dr. MEENA METRE
MBBS, MD
CONSULTANT PATHOLOGIST



Aakash Hospital™

Care with concern

(A unit of Dr. Gaba & Associates Medicare Pvt. Ltd.)



90/43, Malviya Nagar, New Delhi-110017
#011 40501000 (100 Lines), 9871027922
info@aakashhospital.com, www.aakashhospital.com

Lab Reg. No. : 2302110039	Date / Time : 11/02/2023
Patient Name : Mr. NIRDESH KUMAR	UHID No. :
Age / Sex : 32 Yrs. / Male	IPD No. :
Consultant : Self.	Collection Time : 11/02/2023 10:46:10 am
Phone No. : 0000000000	Reporting Date & Time : 2/14/2023 12:10:00 pm

Test Name	Observed Values	Unit	Biological Reference Range
Lab			
LIPID PROFILE			
TOTAL CHOLESTEROL	161.0	mg/dL	0 - 200
CHOD-PAP			
TRIGLYCERIDES	88.0	mg/dL	0 - 161
GPO			
HDL CHOLESTEROL	62.2	mg/dl	35 - 79
DIRECT			
VLDL CHOLESTROL	17.6	mg /dl	0-40
Calculated			
LDL CHOLESTEROL	81.2	mg/dl	0 - 100
Calculated			
CHOL/HDL RATIO	2.6	Ratio	0.0 - 3.5
Calculated			
LDL/HDL Ratio	1.3	Ratio	0 - 3
Calculated			

INTERPRETATION :

NATIONAL LIPID ASSOCIATION RECOMMENDATION in mg/dl	TOTAL CHOLESTROL in mg/dl	TRIGLYCERIDE in mg/dl	LDL CHOLESTROL in mg/dl	NON HDL CHOLESTROL(NLA-2014)
OPTIMAL	<200	<150	<100	<130
ABOVE OPTIMAL	---	---	100-129	130-159
BORDERLINE HIGH	200 --239	150-199	130--159	160--189
HIGH	>=240	200-499	160--189	190-219
VERY HIGH	---	>=500	> =190	>=220

A lipid panel is a common blood test that healthcare providers use to monitor and screen for your risk of cardiovascular disease. The panel includes three measurements of your cholesterol levels and a measurement of your triglycerides.

SPECIAL NOTE : 12 HRS FASTING REQUIRED

{{End of Report}}

Suresh
PREPARED BY

Suresh
VERIFIED BY

Dr. MEENA METRE
MBBS, MD
CONSULTANT PATHOLOGIST



Aakash Hospital™

Care with concern

(A unit of Dr. Gaba & Associates Medicare Pvt. Ltd.)



90/43, Malviya Nagar, New Delhi-110017
#011 40501000 (100 Lines), 9871027922
info@aakashhospital.com, www.aakashhospital.com

Lab Reg. No. : 2302110039	Date / Time : 11/02/2023
Patient Name : Mr. NIRDESH KUMAR	UHID No. :
Age / Sex : 32 Yrs. / Male	IPD No. :
Consultant : Self.	Collection Time : 11/02/2023 10:46:10 am
Phone No. : 0000000000	Reporting Date & Time : 2/14/2023 12:08:00 pm

Test Name	Observed Values	Unit	Biological Reference Range
-----------	-----------------	------	----------------------------

Biochemistry

Hba1c (Glycosylated Hemoglobin)			
HBA1C	6.1 H	%	4.0 -6.0
Immunoturbidimetric			

RECOMMENDED NGSP GUIDELINES FOR HbA1C LEVELS :

- Non - Diabetic 4.0 % - 6.0%
- Target for diabetics : < 7 %
- Therapeutic action required > 8 %

COMMENT

The A1C test is a common blood test used to diagnose type 1 and type 2 diabetes. If you're living with diabetes, the test is also used to monitor how well you're managing blood sugar levels. The A1C test is also called the glycated hemoglobin, glycosylated hemoglobin, hemoglobin A1C or HbA1c test. An A1C test result reflects your average blood sugar level for the past two to three months.

{{End of Report}}

Suresh
PREPARED BY

Suresh
VERIFIED BY

Dr. MEENA METRE
MBBS, MD
CONSULTANT PATHOLOGIST



Aakash Hospital™

Care with concern

(A unit of Dr. Gaba & Associates Medicare Pvt. Ltd.)



90/43, Malviya Nagar, New Delhi-110017
#011 40501000 (100 Lines), 9871027922
info@aakashhospital.com, www.aakashhospital.com

Lab Reg. No. : 2302110039	Date / Time : 11/02/2023
Patient Name : Mr. NIRDESH KUMAR	UHID No. :
Age / Sex : 32 Yrs. / Male	IPD No. :
Consultant : Self.	Collection Time : 11/02/2023 10:46:10 am
Phone No. : 0000000000	Reporting Date & Time : 2/14/2023 12:08:00 pm

Test Name	Observed Values	Unit	Biological Reference Range
BLOOD GROUP	Pathology		
BLOOD GROUP	"O"		
RH TYPING	NEGATIVE		
	{{End of Report}}		

Suresh
PREPARED BY

Suresh
VERIFIED BY

Dr. MEENA METRE
MBBS, MD
CONSULTANT PATHOLOGIST



Aakash Hospital™

Care with concern

(A unit of Dr. Gaba & Associates Medicare Pvt. Ltd.)



90/43, Malviya Nagar, New Delhi-110017
#011 40501000 (100 Lines), 9871027922
info@aakashhospital.com, www.aakashhospital.com

Lab Reg. No. : 2302110039	Date / Time : 11/02/2023
Patient Name : Mr. NIRDESH KUMAR	UHID No. :
Age / Sex : 32 Yrs. / Male	IPD No. :
Consultant : Self.	Collection Time : 11/02/2023 10:46:10 am
Phone No. : 0000000000	Reporting Date & Time : 2/14/2023 12:10:00 pm

Test Name	Observed Values	Unit	Biological Reference Range
Lab			
BLOOD GLUCOSE (PP) BLOOD GLUCOSE (PP) GOD-POD	184 H	mg /dl	70-140
BLOOD GLUCOSE FASTING (FBS) BLOOD GLUCOSE (FASTING) GOD-POD	107	mg /dl	70-110

{{End of Report}}

Suresh
PREPARED BY

Suresh
VERIFIED BY

Dr. MEENA METRE
MBBS, MD
CONSULTANT PATHOLOGIST



Aakash Hospital™

Care with concern

(A unit of Dr. Gaba & Associates Medicare Pvt. Ltd.)



90/43, Malviya Nagar, New Delhi-110017
#011 40501000 (100 Lines), 9871027922
info@aakashhospital.com, www.aakashhospital.com

Lab Reg. No. : 2302110039	Date / Time : 11/02/2023
Patient Name : Mr. NIRDESH KUMAR	UHID No. :
Age / Sex : 32 Yrs. / Male	IPD No. :
Consultant : Self.	Collection Time : 11/02/2023 10:46:10 am
Phone No. : 0000000000	Reporting Date & Time : 2/14/2023 12:08:00 pm

Test Name	Observed Values	Unit	Biological Reference Range
Biochemistry			
UREA SERUM UREA Urease - GLDH	22.2	mg/dl	15 - 45
URIC ACID (SERUM) URIC ACID Uricase	5.8	mg/dl	3.5 - 7.2
Lab			
BLOOD UREA NITROGEN (BUN) BLOOD UREA NITROGEN Calculated	10.4	mg/dl	6.0 - 20
CREATININE CREATININE Enzymatic	0.6 L	mg/dl	0.7 - 1.3

{{End of Report}}

Suresh
PREPARED BY

Suresh
VERIFIED BY

Dr. MEENA METRE
MBBS, MD
CONSULTANT PATHOLOGIST



Aakash Hospital™

Care with concern

(A unit of Dr. Gaba & Associates Medicare Pvt. Ltd.)



90/43, Malviya Nagar, New Delhi-110017
#011 40501000 (100 Lines), 9871027922
info@aakashhospital.com, www.aakashhospital.com

Patient Name : MR NIRDESH
Ref By : DR. SELF
Reg No : PBK8500001566 / HOSPITAL
Barcode : 20501387
INV : THYROID PROFILE -3 (T3 T4 TSH)

Age : 32 Year | Sex : Male
Registered on : 11-02-2023 11:48 AM
Received on : 11-02-2023 12:05 PM
Reported on : 11-02-2023 01:50 PM

SAMPLE COLLECTED AT :



SAMPLE : Serum

THYROID PROFILE -3 (T3 T4 TSH)

TEST DESCRIPTION	RESULT	UNITS	BIOLOGICAL REFERENCE RANGE
TOTAL TRIIODOTHYRONINE (T3) <small>Method: CLIA</small>	1.35	ng/mL	0.80 - 2.00
TOTAL THYROXINE (T4) <small>Method: CLIA</small>	6.75	ug/dl	5.10 - 14.10
THYROID STIMULATING HORMONE (TSH) <small>Method: CLIA</small>	2.96	uIU/ml	0.35 - 5.50

Reference Range

Thyroid hormone status during pregnancy:

Pregnancy	T3	T4	TSH
1st Trimester	0.70-1.80	6-16.5	0.37 - 3.6
2nd & 3rd Trimester	0.80-2.00	6-18.5	0.38 - 4.04

Interpretation

1. Patients having low T3 and T4 levels but high TSH levels suffer from primary hypothyroidism, cretinism, juvenile myxedema or autoimmune disorders.
 2. Patients having high T3 and T4 levels but low TSH levels suffer from Grave's disease, toxic adenoma or sub-acute thyroiditis.
 3. Patients having either low or normal T3 and T4 levels but low TSH values suffer from iodine deficiency or secondary hypothyroidism.
 4. Patients having high T3 and T4 levels but normal TSH levels may suffer from toxic multinodular goiter. This condition is mostly a symptomatic and may cause transient hyperthyroidism but no persistent symptoms.
 5. Patients with high or normal T3 and T4 levels and low or normal TSH levels suffer either from T3 toxicosis or T4 toxicosis respectively.
 6. In patients with non thyroidal illness abnormal test results are not necessarily indicative of thyroidism but may be due to adaptation to the catabolic state and may revert to normal when the patient recovers.
 7. There are many drugs for eg. Glucocorticoids, Dopamine, Lithium, Iodides, Oral radiographic dyes, etc. which may affect the thyroid function tests.
 8. Generally when total T3 and total T4 results are indecisive then Free T3 and Free T4 tests are recommended for further confirmation along with TSH levels.
- Please correlate with clinical conditions

~~End of report~~



Dr Amit Aggarwal
M.D. (Microbiologist)
Microbiologist

Dr. Om Prakash Midha
M.D. (PATHOLOGY)
Consultant Pathologist



Aakash Hospital™

Care with concern

(A unit of Dr. Gaba & Associates Medicare Pvt. Ltd.)



90/43, Malviya Nagar, New Delhi-110017
#011 40501000 (100 Lines), 9871027922
info@aakashhospital.com, www.aakashhospital.com

Lab Reg. No. : 2302110039	Date / Time : 11/02/2023
Patient Name : Mr. NIRDESH KUMAR	UHID No. :
Age / Sex : 32 Yrs. / Male	IPD No. :
Consultant : Self.	Collection Time : 11/02/2023 10:46:10 am
Phone No. : 0000000000	Reporting Date & Time : 2/14/2023 12:08:00 pm

Test Name	Observed Values	Unit	Biological Reference Range
Pathology			
URINE ROUTEIN AND MICROSCOPY			
PHYSICAL EXAMINATION			
VOLUME	20	ml	
COLOUR/APPEARANCE	Pale Yellow		Pale Yellow
TRANSPARENCY	Clear		Clear
PH	6.0		6.0 - 7.5
SPECIFIC GRAVITY	1.010		1.005-1.030
Bromothymol blue indicator			
CHEMICAL EXAMINATION			
URINE GLUCOSE	Negative		Negative
GOD - POD			
URINE PROTEIN	Negative		Negative
Tetrabromophenol blue			
URINE KETONE BODIES/ACETONE	Negative		Negative
Sodium nitroprusside			
BLOOD	Negative		Negative
Peroxidase			
LEUKOCYTES	Negative		Negative
Esterase			
NITRITE	Negative		Negative
Tetrahydrbenzo(h) quinolin			
BILIRUBIN	Negative		Negative
Diazotized dichloraniline			
UROBILINOGEN	0.8		0.2 - 1.0
Ehrlich reaction			
MICROSCOPIC EXAMINATION			
PUS CELLS	1-2	/HPF	0 - 9
RBC'S	NIL	/HPF	0 - 4
EPITHELIAL CELLS	1-3	/HPF	0 - 4
BACTERIA	Absent	/HPF	Absent
CRYSTALS	Absent		Absent
CASTS	Absent	/LPF	Absent
YEAST CELL	Absent		Absent
OTHERS	Absent		NIL
URINE SUGAR FASTING	NIL		NIL
URINE SUGAR PP	NIL		NIL

Suresh
PREPARED BY

Suresh
VERIFIED BY

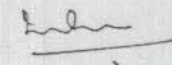
Dr. MEENA METRE
MBBS, MD
CONSULTANT PATHOLOGIST



Aakash Hospital™

Care with concern

(A unit of Dr. Gaba & Associates Medicare Pvt. Ltd.)



90/43, Malviya Nagar, New Delhi-110017
#011 40501000 (100 Lines), 9871027922
info@aakashhospital.com, www.aakashhospital.com

Lab Reg. No. : 2302110039	Date / Time : 11/02/2023
Patient Name : Mr. NIRDESH KUMAR	UHID No. :
Age / Sex : 32 Yrs. / Male	IPD No. :
Consultant : Self.	Collection Time : 11/02/2023 10:46:10 am
Phone No. : 0000000000	Reporting Date & Time : 2/14/2023 12:10:00 pm

Test Name	Observed Values	Unit	Biological Reference Range
Lab			
STOOL R/M			
PHYSICAL CHARACTERISTICS			
COLOUR/ APPEARANCE	BROWNISH		
CONSISTENCY	S. SOLID		
PUS	ABSENT		
MUCUS	ABSENT		
BLOOD.	ABSENT		
CHEMICAL ANALYSIS			
REACTION	7.0		
MICROSCOPIC EXAMINATION			
PUS CELLS	1-2	HPF	
RBC s	NIL	HPF	
OVA	NOT SEEN	HPF	NOT SEEN
CYSTS	NOT SEEN	HPF	NOT SEEN
OTHERS	NIL		NIL

{{End of Report}}

Suresh
PREPARED BY

Suresh
VERIFIED BY

Dr. MEENA METRE
MBBS, MD
CONSULTANT PATHOLOGIST

AAKASH HOSPITAL, MALVIYA NAGAR

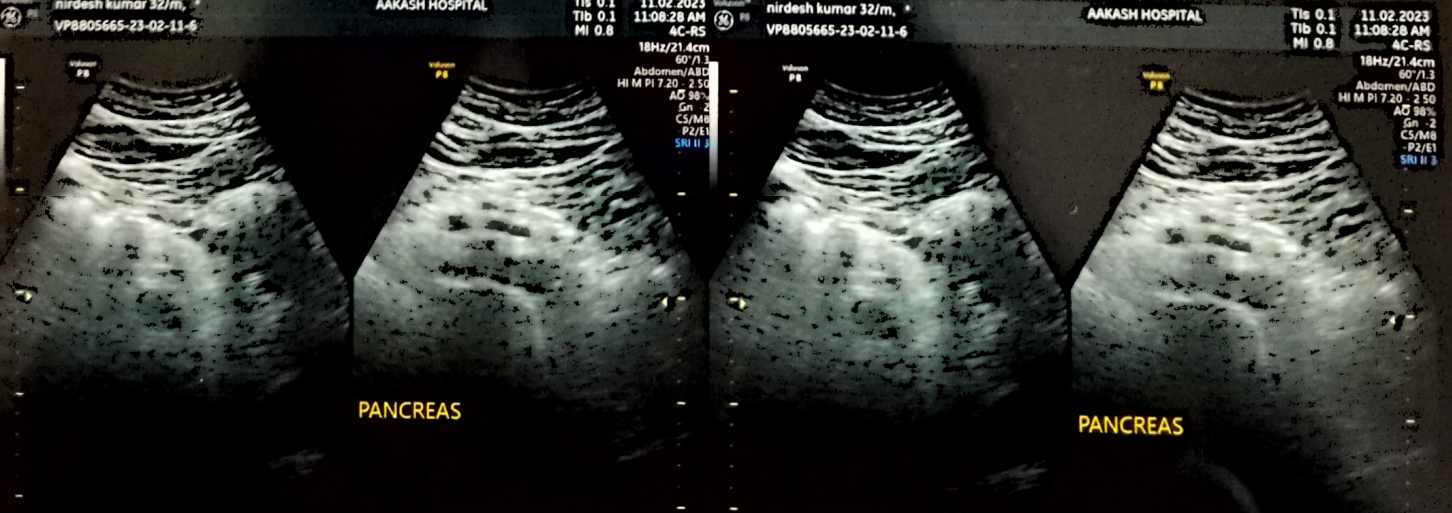
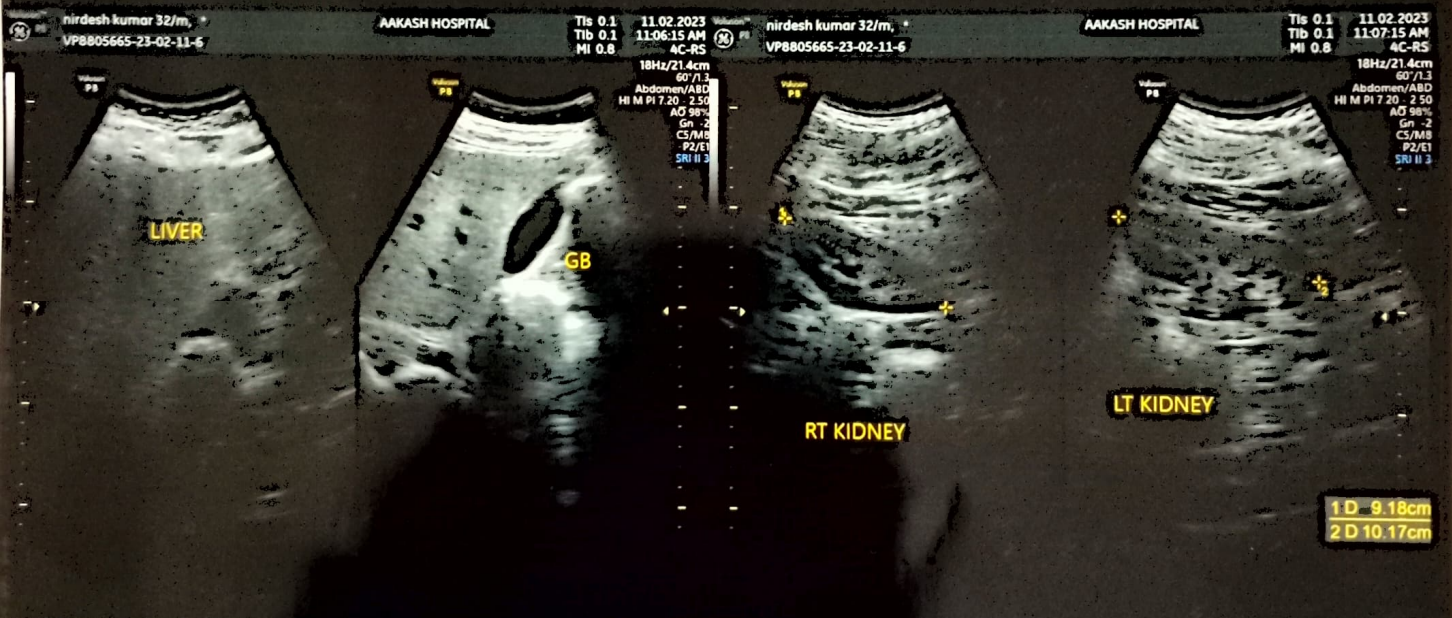
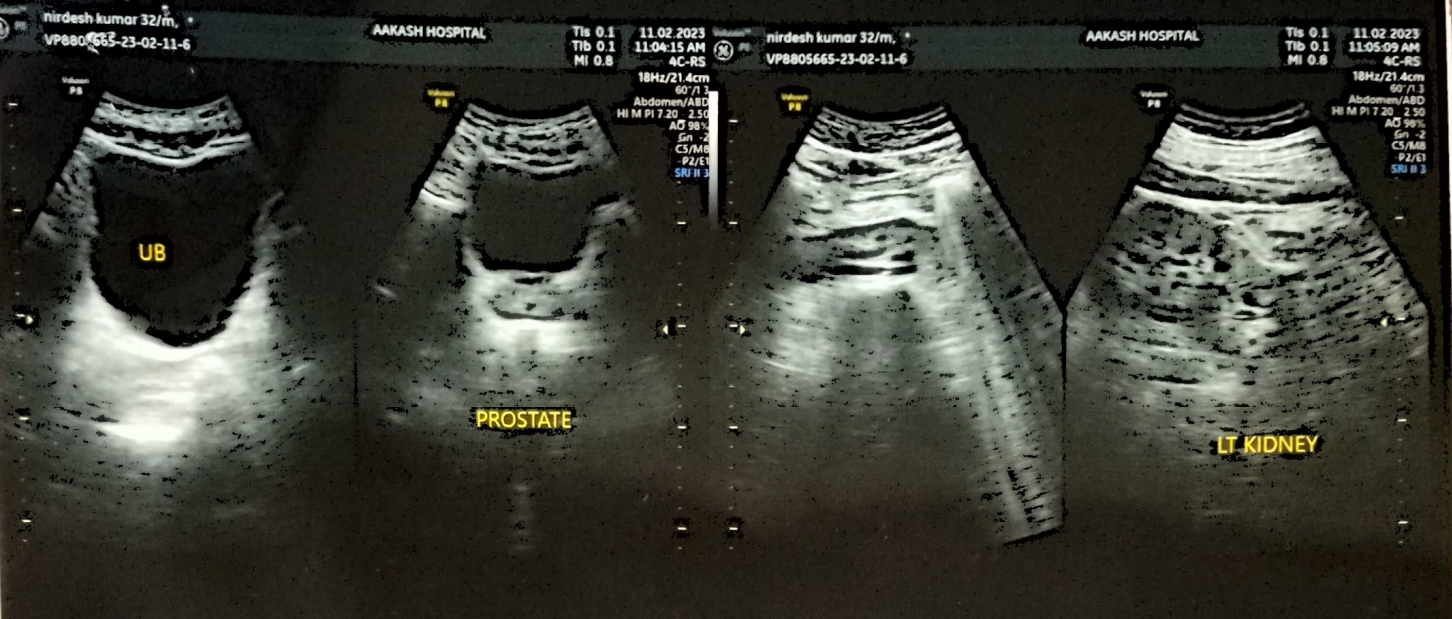

R

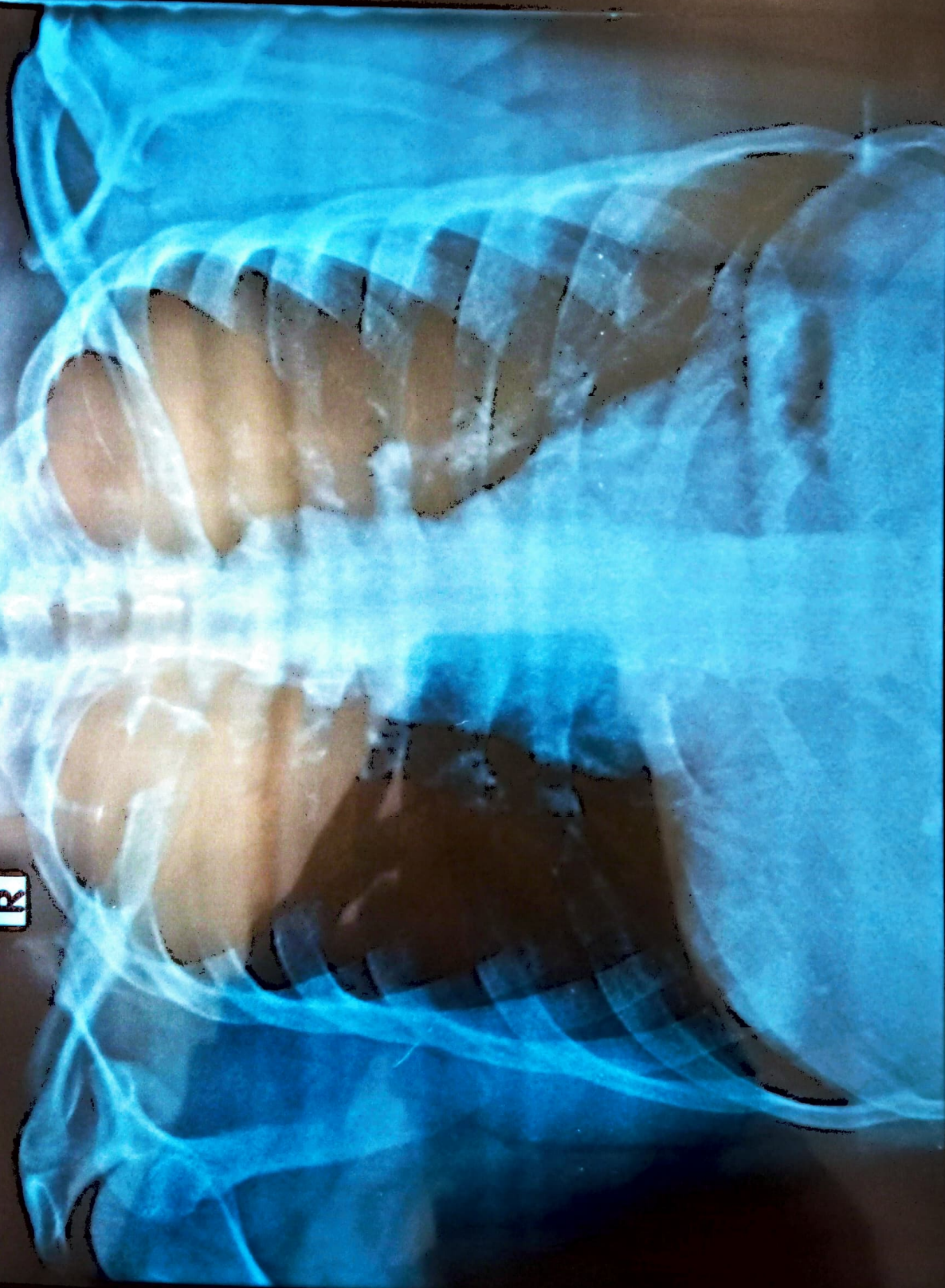

NIRDESH KUMAR 32YRS AKH 31223 M CHEST PA 2023-02-11 12:33 PM
AAKASH HOSPITAL 90/43, MALVIYA NAGAR, PH-40501000