

Blood Pressure : 110/70 mm or hg

Height : 151. cm

Weight : 57. Kg

Body Mass Index :

WHI/NAG/CC/HCU/03

EMERGENCY

DEPARTMENT OF LABORATORY MEDICINE

BIOCHEMISTRY

Final Report

Patient Name :	MRS. POORNIMA MESHARAM	Order Date :	25/11/2023 08:41 AM
Age / Sex :	33 Years / Female	Sample Collection :	25/11/2023 08:48 AM
UHID :	WHN2.0000348082	Report Date :	25/11/2023 09:56 AM
Primary Consultant :	DR. WOCKHARDT DOCTOR	Specimen :	Serum
Order No. :	35259		
Bill No. :	OCR3/24/0004191		

PARAMETER	METHOD	RESULT	UNIT	B.R.I
MEDIWHEEL FULL BODY HCU MALE AND FEMALE BELOW 40				
Serum Urea	Urease-GLDH	18.1	mg/dL	1-50
Blood Urea Nitrogen	Calculated	8.45	mg/dL	6-20
Creatinine- Serum				
Creatinine	Enzymatic colorimetric	0.60	mg/dL	0.51-0.95
Plasma Glucose				
Plasma Glucose - Fasting.	Enzymatic Hexokinase	105.88	mg/dL	74-109
Urine Sugar Fasting	Double Sequential Enzyme Reaction - GOD/ POD	Absent		
Uric Acid- Serum				
Uric Acid	Enzymatic colorimetric	4	mg/dL	2.4-5.7
Lipid Profile				
Cholesterol	Colorimetric - Cholesterol Oxidase	176.33	mg/dL	0-200
Triglycerides	Enzymatic colorimetric	82.9	mg/dL	0-150
HDL Cholesterol - Direct	Direct Homogenous Enzymatic Colorimetric	49.5		1. No Risk: >65 2. Moderate Risk: 45-65 3. High Risk: <45
LDL-Cholesterol -Direct	Direct Homogenous Enzymatic Colorimetric	110.25	mg/dL	0-100
VLDL Cholesterol	Calculated	16.58	mg/dL	10-35
Chol/HDL Ratio		3.56		1. Low Risk: 3.3-4.4 2. Average Risk: 4.4-7.1 3. Moderate Risk: 7.1-11.0 4. High Risk: >11.0
Liver Function Test (L.F.T.)				
Alkaline Phosphatase	Colorimetric IFCC	70.7	U/L	35-104
S.G.O.T (AST)	IFCC Without Pyridoxal 5 Phosphate	19.9	U/L	0-32
S.G.P.T (ALT)	IFCC Without Pyridoxal 5 Phosphate	19.7	U/L	0-35
Total Protein (Serum)	Colorimetric - Biuret Method	6.99	g/dL	6.4-8.3
Albumin, BCG	Colorimetric - Bromo-Cresol Green	4.16	g/dL	3.5-5.2
Globulin	Calculated	2.83	g/dL	1.9-3.5
Albumin/Globulin Ratio	Calculated	1.46		0.9-2
Serum Total Bilirubin	Colorimetric Diazo	0.59	mg/dL	0-1.2
Serum Direct Bilirubin	Colorimetric Diazo	0.23	mg/dL	0-0.4
Serum Indirect Bilirubin	Calculated	0.36	mg/dL	0-1

--- END OF REPORT ---

SOHEL KHAN
Verified By

Dr. LAXMI LOKESH
 Consultant Pathologist
 MDPATH

Partial Reproduction of Report not permitted This Report Relates to Sample received by Laboratory

DEPARTMENT OF LABORATORY MEDICINE

HEMATOLOGY

Final Report

Patient Name :	MRS. POORNIMA MESHARAM	Order Date :	25/11/2023 08:41 AM
Age / Sex :	33 Years / Female	Sample Collection :	25/11/2023 08:48 AM
UHID :	WHN2.0000348082	Report Date :	25/11/2023 09:56 AM
Primary Consultant :	DR. WOCKHARDT DOCTOR	Specimen :	EDTA Blood
Order No. :	35259		
Bill No. :	OCR3/24/0004191		

PARAMETER	METHOD	RESULT	UNIT	B.R.I
MEDIWHEEL FULL BODY HCU MALE AND FEMALE BELOW 40				
Complete Blood Count (With ESR)- EDTA Blood				
Haemoglobin	SLS Method	13.1	g%	11-15
Haematocrit	RBC Pulse Height Detection	41.2	%	40 - 50
MCV	Calculated	86.6	fl	83-101
MCH	Calculated	27.5	pg	27-32
MCHC	Calculated	31.8	g/dl	32-35
RBC Count	DC Detection	4.76	Million/ul	3.8-4.8
RDW-CV	Calculated	11.6	%	12-14
WBC Total Count (TLC)	Electrical Impedance	8670	Cells/cumm	4000 - 10000
Neutrophils	Hydrodynamic Focussing And Microscopy	57	%	40-80
Lymphocytes	Hydrodynamic Focussing And Microscopy	35	%	28-48
Monocytes	Hydrodynamic Focussing And Microscopy	06	%	2-10
Eosinophils	Hydrodynamic Focussing And Microscopy	02	%	0-6
Basophils	Hydrodynamic Focussing And Microscopy	00	%	0-2
Platelet Count	Hydrodynamic Focussing DC	333	Thou/Cumm	150-450
PDW	Calculated	11.6	fl	9.0-17
MPV	Calculated	9.9	fl	9.4-12.3
P-LCR	Calculated	24.5	%	13.0-43.0
PCT	Calculated	0.33	%	0.17-0.35
Neutrophil Lymphocyte Ratio		1.62		
Blood ESR	Westergren Method	21	mm/hr	0-20

--- END OF REPORT ---

SOHEL KHAN
Verified By

Dr. LAXMI LOKESH
 Consultant: Pathology
 MDPATH

Partial Reproduction of Report not permitted This Report Relates to Sample received by Laboratory.
 * B.R.I : BIOLOGICAL REFERENCE INTERVAL ** Test Not in Scope of Accreditation

DEPARTMENT OF LABORATORY MEDICINE

BIOCHEMISTRY

Final Report

Patient Name : MRS. POORNIMA MESHARAM	Order Date : 25/11/2023 08:41 AM
Age / Sex : 33 Years / Female	Sample Collection : 25/11/2023 08:48 AM
UHID : WHN2.0000348082	Report Date : 25/11/2023 10:54 AM
Primary Consultant : DR. WOCKHARDT DOCTOR	Specimen : EDTA Blood
Order No. : 35259	
Bill No. : OCR3/24/0004191	

<u>PARAMETER</u>	<u>METHOD</u>	<u>RESULT</u>	<u>UNIT</u>	<u>B.R.I</u>
------------------	---------------	---------------	-------------	--------------

MEDIWHEEL FULL BODY HCU MALE AND FEMALE BELOW 40

Glycosylated Haemoglobin- EDTA Blood

Glycosylated Haemoglobin	HPLC	5.5	%	
Estimated Mean glucose	Calculated	118.50	mg/dL	

Action required: 7.0-8.0%
 Good control: 5.5-7.0%
 Normal control: 4.3-6.4%
 Poor control: >8.0%

--- END OF REPORT ---

SOHEL KHAN
 Verified By

Dr. LAXMI LOKESH
 Consultant Pathologist
 MDRPH

Partial reproduction of Report not permitted This Report Relates to Sample received by Laboratory
 * B.R.I : BIOLOGICAL REFERENCE INTERVAL ** Test not in Scope of Accreditation

DEPARTMENT OF LABORATORY MEDICINE

BIOCHEMISTRY

Final Report

Patient Name	: MRS. POORNIMA MESHARAM	Order Date	: 25/11/2023 08:41 AM
Age / Sex	: 33 Years / Female	Sample Collection	: 25/11/2023 11:21 AM
UHID	: WHN2.0000348082	Report Date	: 25/11/2023 12:25 PM
Primary Consultant	: DR. WOCKHARDT DOCTOR	Specimen	: Plasma
Order No.	: 35259		
Bill No.	: OCR3/24/0004191		

PARAMETER	METHOD	RESULT	UNIT	B.R.I
MEDIWHEEL FULL BODY HCU MALE AND FEMALE BELOW 40				
Plasma Glucose Post Prandial	Enzymatic Hexokinase	109.13	mg/dl	70-140
Urine Sugar Post Prandial	Double Sequential Enzyme Reaction - GOD/ POD	NA		

--- END OF REPORT ---

JWALA GAJBHIYE
Verified By

Dr. LAXMI LOKESH
 Consultant Pathologist
 MDPATH

Partial reproduction of Report not permitted. This Report Relates to Sample received by Laboratory
 * B.R.I : BIOLOGICAL REFERENCE INTERVAL ** Test not in Scope of Accreditation

DEPARTMENT OF LABORATORY MEDICINE

CLINICAL PATHOLOGY

Final Report

Patient Name	: MRS. POORNIMA MESHARAM	Order Date	: 25/11/2023 08:41 AM
Age / Sex	: 33 Years / Female	Sample Collection	: 25/11/2023 09:06 AM
UHID	: WHN2.0000348082	Report Date	: 25/11/2023 10:45 AM
Primary Consultant	: DR. WOCKHARDT DOCTOR	Specimen	: Stool
Order No.	: 35259		
Bill No.	: OCR3/24/0004191		

PARAMETER	METHOD	RESULT	UNIT	B.R.I
-----------	--------	--------	------	-------

MEDIWHEEL FULL BODY HCU MALE AND FEMALE BELOW 40

Stool Routine And Microscopy

Colour		Brown		
Consistency		Semisolid		
Blood		Absent		
Mucus		Absent		
Occult Blood	Peroxidase-like Action	Absent		
Pus Cells		Absent		
Red Bloods Cells		Absent	/hpf	
Cysts.		Absent		
Ova.		Absent		

--- END OF REPORT ---

SOHEL KHAN
Verified By

Dr. LAXMI LOKESH
 Consultant Pathologist
 MDPATH

Partial Reproduction of Report not permitted. This Report Relates to Sample received by Laboratory
 * B.R.I : BIOLOGICAL REFERENCE INTERVAL ** Test not in Scope of Accreditation

DEPARTMENT OF LABORATORY MEDICINE

IMMUNOLOGY

Final Report

Patient Name	: MRS. POORNIMA MESHARAM	Order Date	: 25/11/2023 08:41 AM
Age / Sex	: 33 Years / Female	Sample Collection	: 25/11/2023 08:48 AM
UHID	: WHN2.0000348082	Report Date	: 25/11/2023 09:59 AM
Primary Consultant	: DR. WOCKHARDT DOCTOR	Specimen	: Serum
Order No.	: 35259		
Bill No.	: OCR3/24/0004191		

PARAMETER	METHOD	RESULT	UNIT	B.R.I
MEDIWHEEL FULL BODY HCU MALE AND FEMALE BELOW 40				
TOTAL T3	ECLIA	160.5	ng/dl	80-200
TOTAL T4	ECLIA	13.75	ug/dl	4.5-11.7
TSH	ECLIA	0.777	μIU/mL	0.27-4.2

--- END OF REPORT ---

SOHEL KHAN
Verified By

Dr. LAXMI LOKESH
Consultant Pathologist
MDPATH

Partial Reproduction of Report not permitted. This Report Relates to Sample received by Laboratory
* B.R.I - BIOLOGICAL REFERENCE INTERVAL ** Test not in Scope of Accreditation

DEPARTMENT OF LABORATORY MEDICINE

CLINICAL PATHOLOGY

Final Report

Patient Name	: MRS. POORNIMA MESHRAM	Order Date	: 25/11/2023 08:41 AM
Age / Sex	: 33 Years / Female	Sample Collection	: 25/11/2023 08:48 AM
UHID	: WHN2.0000348082	Report Date	: 25/11/2023 10:08 AM
Primary Consultant	: DR. WOCKHARDT DOCTOR	Specimen	: Urine
Order No.	: 35259		
Bill No.	: OCR3/24/0004191		

PARAMETER	METHOD	RESULT	UNIT	B.R.I
MEDIWHEEL FULL BODY HCU MALE AND FEMALE BELOW 40				
Urine Routine				
Physical Examination				
Colour		Pale Yellow		
Appearance		Slightly Hazy		
Urinalyser (Roche UriSys 1100)				
Specific Gravity		1.020		1.003 - 1.035
Reaction (pH)		6		
Leukocytes, microscopy		10	/hpf	
Erythrocytes, microscopy		Occasional	/hpf	
Nitrite, urinalyser		neg		
Protein, urinalyser		Present (trace)		
Glucose, urinalyzer		neg		
Ketone, urinalyser		neg		
Urobilinogen urinalyser		neg		
Billirubin uirnalyser		neg		
Epithelial Cells		4-5	/hpf	

--- END OF REPORT ---

SOHEL KHAN
Verified By

Dr. LAXMI LOKESH
 Consultant Pathologist
 MDPATH

Partial reproduction of Report not permitted This Report Relates to Sample received by Laboratory
 * B.R.I : BIOLOGICAL REFERENCE INTERVAL ** Test not in Scope of Accreditation

DEPARTMENT OF RADIO DIAGNOSTICS

Patient Name : MRS. POORNIMA MESHARAM

Age/Sex : 33 Yrs / Female

Order Date : 25/11/2023 08:41 AM

UHID : WHN2.0000348082

Referred by :

Reporting Date : 25/11/2023 11:44 AM

Order No. : 13820

Bill No. : OCR3/24/0004191

CHEST X-RAY PA VIEW :

Both lung fields are clear.

The costophrenic angles and domes of diaphragm appear normal.

No hilar or mediastinal lesion seen.

Cardiac silhouette is within normal limits.

Visualised bony thorax and soft tissues appear normal.

Impression:

Normal Chest X-Ray.



DR. VISHAL GAJBHIYE
M.B.B.S., M.D.
CONSULTANT - RADIOLOGIST

DEPARTMENT OF RADIO DIAGNOSTICS

Patient Name : MRS. POORNIMA MESHARAM

Age/Sex : 33 Yrs / Female

Order Date : 25/11/2023 08:41 AM

UHID : WHN2.0000348082

Referred by :

Reporting Date : 25/11/2023 11:18 AM

Order No. : 13820

Bill No. : OCR3/24/0004191

USG ABDOMEN WITH PELVIS :

Real time sonography of the abdomen and pelvis was performed using the 3.5 MHz transducer.

The liver is normal in size and echotexture. No focal parenchymal lesion noted.

Intrahepatic biliary tree and venous radicles are normal.

The portal vein and CBD appear normal in course and calibre.

The gall bladder is normal in size with a normal wall thickness and there are no calculi noted within.

The pancreas is normal in size and echotexture. No evidence of focal lesion or calcification or duct dilatation seen.

The spleen is normal in size and echotexture.

Both kidneys are normal in size, position and echogenicity.

Cortical thickness and corticomedullary differentiation are normal.

No hydronephrosis or calculi noted.

The bladder is normal in contour, capacity and wall thickness.

No vesical calculi noted.

The uterus is normal in size and anteverted in position.

Myometrial echotexture is homogenous. No focal lesions seen.

Endometrial echocomplex is central in position and 7 mm in thickness.

Both ovaries are normal in size and echogenicity.

No adnexal mass lesion seen.

There is no evidence of free fluid in pouch of Douglas.

There is no evidence of ascites.

Impression :

No significant abnormality noted on this study.

DR. VISHAL GAJBHIYE

M.B.B.S., M.D.

CONSULTANT - RADIOLOGIST

poornima

25-Nov-23 9:48:30 AM
wockhardt hospitals

- 86 . Age not entered, assumed to be 50 years old for purpose of ECG interpretation
- . Sinus rhythm.....normal P axis, V-rate 50- 99
- 116 . Borderline short PR interval.....PR int <120ms
- 59 . Borderline T abnormalities, diffuse leads.....T flat/neg
- 344
- 412

i--
52
44
-12
- - BORDEFLINE ECG -

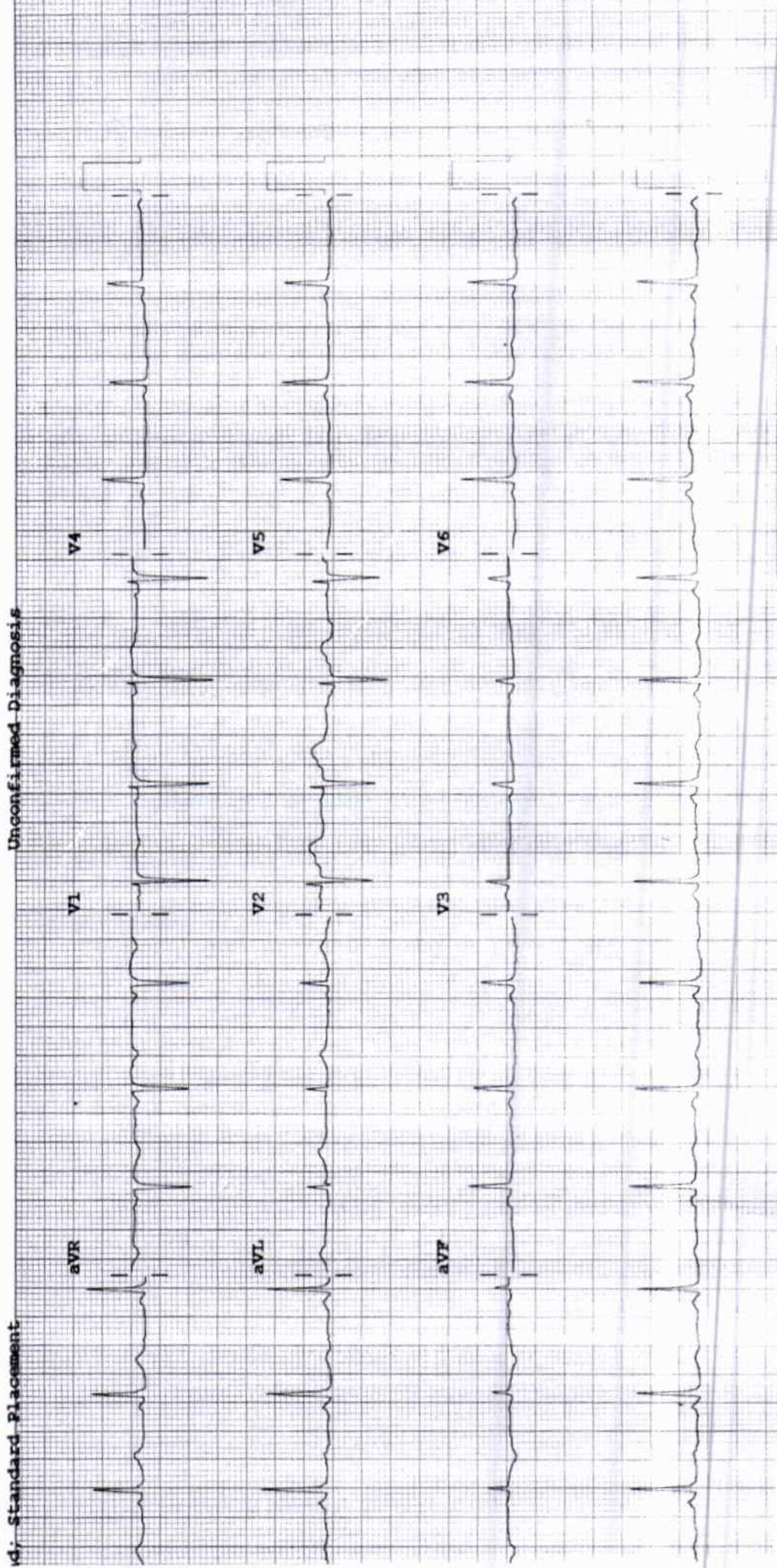

Sheet: 10.0 mm/mV
P 50 0 15-100 Hz
PH 08 CT

2D ECHOCARDIOGRAPHY & COLOUR DOPPLER STUDY

Name : Mrs. Poornima Meshram

Age / Sex : 33 Yrs./Female

Done By : Dr. Nitin Tiwari

Date : November 25, 2023

OPD

UHID : 348082

Comments :

Sector echo done in plax, psax, apical 4 & 5 chambers, subcostal view shows:

Normal morphology of mitral, aortic, tricuspid and pulmonary valves.

The left atrium, left ventricle, right atrium and right ventricle are normal in dimension and morphology. There is no regional wall motion abnormality of left ventricle at rest. The left ventricular systolic function is **good**. The global left ventricular ejection fraction is 62 %

The IAS and IVS are intact.

The pericardium is normal. There is no pericardial effusion

There is no clot or vegetation seen.

CW, PW and Colour Doppler: Transmitral flow is suggestive of normal left ventricular diastolic function present. The flow pattern across other cardiac valves is normal. There is no evidence of pulmonary hypertension.

Impression:

Normal cardiac valves and chamber dimensions

No regional wall motion abnormality of left ventricle at rest

Good left ventricular systolic function. LVEF – 62 %

Normal LV diastolic function

No pulmonary hypertension

Dr. Nitin Tiwari
MD, DNB (Med.), DM, DNB (Card.),
MNAMS, MAPSIC
Sr. Interventional Cardiologist



Name : Pournima Meshram Age/ Sex : 33 yrs / F Date: 25/11/23

Fundus Examination
(Direct Ophthalmoscopy)

	(B4) Right	Left
Media	clear	
Optic Disc		
Colour	WNL	
Size	WNL	
Shape	Round	
Margin	well defined	
NRR	healthy	
C:D	0.3	
Blood Vessels		
A:V ratio	2:3	
Abnormalities	-	
Macula		
FR	Single	
Abnormalities	-	
Periphery	(B4) WNL as far as seen	
Impression	(B4) Fundus WNL	

(B4) Moisture & /o
X 2 month

Dr Sahyogita Joshi
Consultant Ophthalmology