



Bangalore Diagnostics & Multi-Speciality Centre

Quality Assurance : EQAP from AIIMS & CMC- Vellore

Quality, Trust. Since 1982.

198, 12th Main, 3rd Block, (Above Namma MTR, Next to SBI), Rajajinagar, Bangalore- 560 010.
Ph. : 080-23505407, 9448079978 e-mail : bangalore.d.s@gmail.com

Name : MRS. POOJA.M.JALAHALLI

Reg. No : C7307

Age/Sex: 30 Year(s) / Female

Date : 09/07/2022

Ref. by : DR. BANK OF BARODA

Corporate: NON CORPORATE

Test Name

Result

Reference Range

Page 1 of 3

HAEMATOLOGY REPORT

BLOOD GROUP(ABO)

"B"

Rh Type (D)

POSITIVE

COMPLETE HAEMOGRAM

Haemoglobin

10.4 gms %

Male : 13.0 - 18.0 gms %

Female: 11.0 - 15.0 gms %

Red Blood Cell Count

4.08 million/cumm

Male : 4.5-6.5 millions/cumm

Female : 3.7-5.5 million/cumr

Packed Cell Volume

31.8 %

Females: 32 - 45 %

Males: 39 - 54%

Total Count

5,200 cells /cumm

4000-11000 cells /cumm

Differential Count

Neutrophils

53.7 %

40 - 75%

Lymphocytes

39.2 %

20 - 45%

Monocytes

3.9 %

01 - 10%

Eosinophils

3.0 %

01 - 06 %

Basophils

0.2 %

00 to 01 %

COMPLETE HAEMOGRAM

Platelet count

2,15,000 cells/cumm

150000-400000 cells/cumm

Mean Corpuscular Volume

78 fL

78 - 98 fL

Mean Corpuscular Heamoglobin

25.6 pg

27 - 32 pg

Mean Corpuscular Haemoglobin Concentration

32.8 g/dl

31 - 36 g/dl

ESR

07 mm/hour

Male: 0 - 10 mm/ hour

Female: 0 - 20 mm/hour

ABSOLUTE EOSINOPHIL COUNT

154 cells/cumm

40 - 440 cells/cumm

BIOCHEMISTRY REPORT

FASTING BLOOD SUGAR

83 mg/dl

70 to 100 mg/dl

FASTING URINE SUGAR

NIL

NIL

Dr. Mahadeva K.C.

Dr. MAHADEVA. K.C.
M.D., (Path)
KMC. No.: 17647



Bangalore Diagnostics & Multi-Speciality Centre

Quality Assurance : EQAP from AIIMS & CMC- Vellore

Quality. Trust. Since 1982.

198, 12th Main, 3rd Block, (Above Namma MTR, Next to SBI), Rajajinagar, Bangalore- 560 010.
Ph. : 080-23505407, 9448079978 e-mail : bangalore.d.s@gmail.com

Name : MRS. POOJA.M.JALAHALLI

Reg. No : C7307

Age/Sex: 30 Year(s) / Female

Date : 09/07/2022

Ref. by : DR. BANK OF BARODA

Corporate: NON CORPORATE

Test Name

Result

Reference Range

Page 2 of 3

BIOCHEMISTRY REPORT

POST PRANDIAL BLOOD SUGAR 96 mg/dl 80 to 140 mg/dl

POST PRANDIAL URINE SUGAR NIL NIL

LIPID PROFILE

TOTAL CHOLESTEROL 137.7 mg/dl up to 200 mg/dl

TRIGLYCERIDES 94.7 mg/dl <150 : Normal

HDL Cholesterol 42.4 mg/dl Male: >40 mg/dl
Female: > 50 mg/dl

LDL Cholesterol 76.4 mg/dl <100 mg/dl

VLDL Cholesterol 18.9 mg/dl <40 mg/dl

CHOLESTEROL/HDL RATIO 3.2:1.0 up to 6.0 %

LIVER FUNCTION TESTS

Total Bilirubin 0.75 mg/dl up to 1.2 mg/dl

Direct Bilirubin 0.16 mg/dl 0 to 0.3 mg/dl

Indirect Bilirubin 0.59 mg/dl up to 1.5 mg/dl

S.G.O.T. (AST) 22.7 U/L 0 - 46 U/L

S.G.P.T. (ALT) 23.4 U/L 0 - 49 U/L

ALKALINE PHOSPHATASE 65.9 U/L
Men : 80-306
Women : 64-306
Children upto 15 Yrs : upto 644
Children upto 17 yrs : upto 483

Gamma Glutamyl Transpeptidase (GGT) 13.5 IU/L 0 - 55 IU/L

Total Protein 7.3 gms/dl 6.6 - 8.3 gms/dl

Albumin 4.1 gms/dl 3.4 - 5.0 gms/dl

Globulin 3.3 gms/dl 2.3 - 3.5 gms/dl

A/G Ratio 1.2:1.0 1.2 : 1.0

BLOOD UREA NITROGEN (BUN) 7.19 mg/dl 7-18 mg/dl

URIC ACID 2.08 mg/dl
M: 3.5 -7.2 mg/dl
F: 2.6 - 6.0 mg/dl

Handwritten signature

Dr. MAHADEVA. K.C.
M.D., (Path)
KMC. No.: 17647



Bangalore Diagnostics & Multi-Speciality Centre

Quality Assurance : EQAP from AIIMS & CMC- Vellore

Quality. Trust. Since 1982.

198, 12th Main, 3rd Block, (Above Namma MTR, Next to SBI), Rajajinagar, Bangalore- 560 010.
Ph. : 080-23505407, 9448079978 e-mail : bangalore.d.s@gmail.com

Name : MRS. POOJA.M.JALAHALLI

Reg. No : C7307

Age/Sex: 30 Year(s) / Female

Date : 09/07/2022

Ref. by : DR. BANK OF BARODA

Corporate: NON CORPORATE

Test Name

Result

Reference Range

Page 3 of 3

BIOCHEMISTRY REPORT

SERUM CREATININE	0.73 mg/dl	Females 0.6 – 1.2 mg/dl Males 0.7 – 1.4 mg/dl
UREA	15.3 mg/dl	10 to 45 mg/dl
SERUM PHOSPHORUS	3.11 mg/dl	2.1 to 5.6 mg/dl

URINE EXAMINATION REPORT

PHYSICAL EXAMINATION

COLOUR	LIGHT YELLOW
APPERANCE	CLEAR
REACTION	ACIDIC

BIOCHEMICAL EXAMINATION

PROTEIN	NIL	
GLUCOSE	NIL	
BILE SALT	NIL	
BILE PIGMENT	NIL	
SPECIFIC GRAVITY	1.016	1.003 – 1.035

MICROSCOPIC EXAMINATION

PUS CELLS	OCCASIONAL
EP CELLS	2-3/HPF
MACROPHAGES	NIL
R.B.C.s	ABSENT
CASTS	NIL
CRYSTALS	NIL

----- End of Report -----

Biochemist

Microbiologist

Pathologist

Dr. Mahadeva K.C.
Dr. MAHADEVA. K.C.
M.D., (Path)
KMC. No.: 17647



Bangalore Diagnostics & Multi-Speciality Centre

Quality Assurance : EQAP from AIIMS & CMC- Vellore

Quality. Trust. Since 1982.

198, 12th Main, 3rd Block, (Above Namma MTR, Next to SBI), Rajajinagar, Bangalore- 560 010.
Ph. : 080-23505407, 9448079978 e-mail : bangalore.d.s@gmail.com

Name : MRS. POOJA.M.JALAHALLI

Date : 09/07/2022

Age/Sex: 30 Year(s) / Female

Reg. No : C7307

Ref. by : DR. BANK OF BARODA

Corporate: 0

Page 1 of 1

HAEMATOLOGY REPORT

Peripheral Smear (P/S)

R B C's are normocytic and normochromic with mild anisopoikilocytosis.

W B C's are normal in number, morphology and distribution.

PLATELETS are adequate in number.

Parasites/Abnormal cells are none evident.

IMPRESSION :: NORMOCYTIC NORMOCHROMIC BLOOD PICTURE.

----- End of Report -----

Biochemist

Microbiologist

Pathologist

Teahlls
Dr. MAHADEVA. K.C.
M.D., (Path)
KMC. No.: 17647



Bangalore Diagnostics & Multi-Speciality Centre

PROCESSED AT

Thyrocare,

5CA-QuickFlas

HRBR 2nd Block,

Hennur, Bangalore-560043

198, 12th Main, 3rd Block, (Above Namma MTR, Next to SBI), Rajajinagar, Bangalore- 560 010.

Ph. : 080-23505407, 9448079978 e-mail : bangalore.d.s@gmail.com

Quality. Trust. Since 1982.

NAME : POOJA M JALAHALLI (30Y/F)
REF. BY : B D L
TEST ASKED : T3-T4-TSH

SAMPLE COLLECTED AT :
(5600101744), BANGLORE DIAGNOSTIC AND
MULTISPECIALITY CENTRE, 198 3RD BLOCK 12TH MAIN
RAJAJINAGAR BANGLORE, 560010

TEST NAME	TECHNOLOGY	VALUE	UNITS	REFERENCE RANGE
TOTAL TRIIODOTHYRONINE (T3)	C.M.I.A	133	ng/dl	58 - 159
TOTAL THYROXINE (T4)	C.M.I.A	8.73	µg/dl	4.87 - 11.72
THYROID STIMULATING HORMONE (TSH)	C.M.I.A	3.91	µIU/ml	0.35 - 4.94

Please correlate with clinical conditions.

Method :

T3 - Fully Automated Chemi Luminescent Microparticle Immunoassay

T4 - Fully Automated Chemi Luminescent Microparticle Immunoassay

TSH - Fully Automated Chemi Luminescent Microparticle Immunoassay

Pregnancy reference ranges for TSH

1st Trimester : 0.10 - 2.50

2nd Trimester : 0.20 - 3.00

3rd Trimester : 0.30 - 3.00

Reference:

Guidelines of American Thyroid Association for the Diagnosis and Management of Thyroid Disease During Pregnancy and Postpartum, Thyroid, 2011, 21; 1-46

~~ End of report ~~

Sample Collected on (SCT) : 09 Jul 2022 10:00

Sample Received on (SRT) : 09 Jul 2022 12:20

Report Released on (RRT) : 09 Jul 2022 14:18

Sample Type : SERUM

Labcode : 0907071133/BAN03

Barcode : Z2548358

Dr Syeda Sumaiya MD(Path)

Dr Ajeet Prajapati MD(Path)

Page : 1 of 1

R

BAPT MRS POOJA JALAHALLI 30 F 09/07/2022 10:48:58

BANGALORE DIAGNOSTIC SERVICE RAJAJINAGARA BANGALORE-560010



Bangalore Diagnostics & Multi-Speciality Centre

Quality Assurance : EQAP from AIIMS & CMC- Vellore

Quality. Trust. Since 1982.

198, 12th Main, 3rd Block, (Above Namma MTR, Next to SBI), Rajajinagar, Bangalore- 560 010.

Ph. : 080-23505407, 9448079978 e-mail : bangalore.d.s@gmail.com

Patient Name	MRS.POOJA.M.JALAHALLI	Patient Id	X-RAY-41
Age/DOB	30/	Gender	F
Ref.Doctor	BANK OF BARODA	Date	09/07/2022

X-RAY CHEST PA VIEW

OBSERVATION:

Both hila are normal.

Cardiophrenic and costophrenic angles are normal.

The trachea is central.

The mediastinal and cardiac silhouette are normal.

Cardiothoracic ratio is normal.

Bones of the thoracic cage are normal.

Soft tissues of the chest wall are normal.

IMPRESSION:

NORMAL STUDY

Dr. Vijay Kumar
MBBS, MDRD
Consultant Radiologist

BANGALORE DIAGNOSTIC SERVICES

Summary

45654132/MRS POOJA M JALAHALLI 30 Yrs/Female 0 Kg/0 Cms
 Date: 09-Jul-2022 02:49:16 PM

Ref. By :
 Medication :
 Objective :

Protocol : BRUCE
 History :

Stage	Stage Time (Min:Sec)	Phase Time (Min:Sec)	Speed (mph)	Grade (%)	METs	H.R. (bpm)	B.P. (mmHg)	R.P.P. x100	PVC	Comments
Supine					1.0	88	122/82	107	-	
Standing					1.0	94	122/82	114	-	
HV					1.0	102	122/82	124	-	
EXStart					1.0	102	122/82	124	-	
Stage 1	3:00	3:01	1.7	10.0	4.7	151	125/85	188	-	
Stage 2	3:00	6:01	2.5	12.0	7.1	159	127/87	201	-	
Stage 3	3:00	9:01	3.4	14.0	10.2	186	130/90	241	-	
PeakEx	0:01	9:02	4.2	16.0	10.2	186	---	0	-	
Recovery	1:00		0.0	0.0	4.3	161	132/92	212	-	
Recovery	3:00		0.0	0.0	1.0	129	128/88	165	-	
Recovery	5:00		0.0	0.0	1.0	117	125/85	146	-	

Findings :

Exercise Time : 9:02 minutes
 Max HR attained : 186 bpm 98% of Max Predictable HR 190
 Max BP : 134/94 (mmHg)
 Workload attained : 10.2 (Good Effort Tolerance)
 significant ST segment changes noted during exercise or recovery
 Anginal/Arrhythmia/S3/rumruff
 Final Impression : Test is negative for inducible ischaemia

Dr. ASHOK
 MD (Internal Medicine)
 Reg No 13444



BANGALORE DIAGNOSTICS &
 MULTI-SPECIALITY CENTRE
 # 198, 12th Main, 3rd Block
 Rajajinagar, Bangalore-560 019



45654132/MRS POOJA M JALAHALLI
 30 Yrs/Female
 0 Kg/0 Cms
 Date: 09-Jul-2022 02:49:16 PM

HR: 88 bpm
 METS: 1.0
 BP: 122/82

MPHR: 46% of 190
 Speed: 1.1 mph
 Grade: 0.0%

Raw ECG
 BRUCE
 (1.0-100)Hz

Ex Time 00:07
 BLG: On
 Notch: On

Supine
 10.0 mm/mV
 25 mm/Sec.

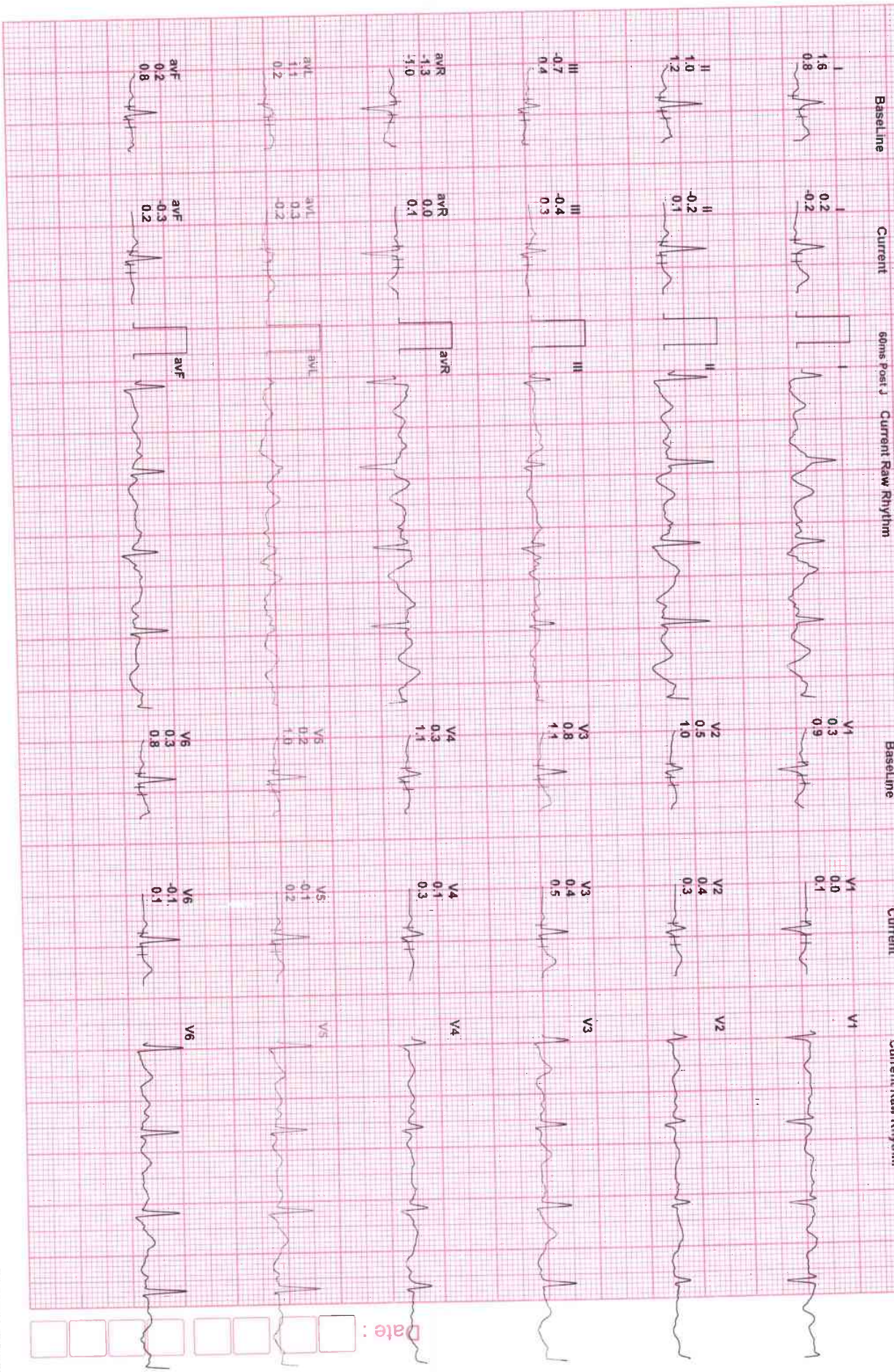

Date:

45654132/MRS POOJA M JALAHALLI

30 Yrs/Female

0 Kg/0 Cms

Date: 09-Jul-2022 02:49:16 PM

HR: 94 bpm

MEETS: 1.0

BP: 122/82

MPHR: 49% of 190

Speed: 1.1 mph

Grade: 0.0%

Raw ECG

BRUCE (1.0-100)Hz

Ex Time 00:11

BLC: On

Notch: On

Standing

10.0 mm/mV

25 mm/Sec.

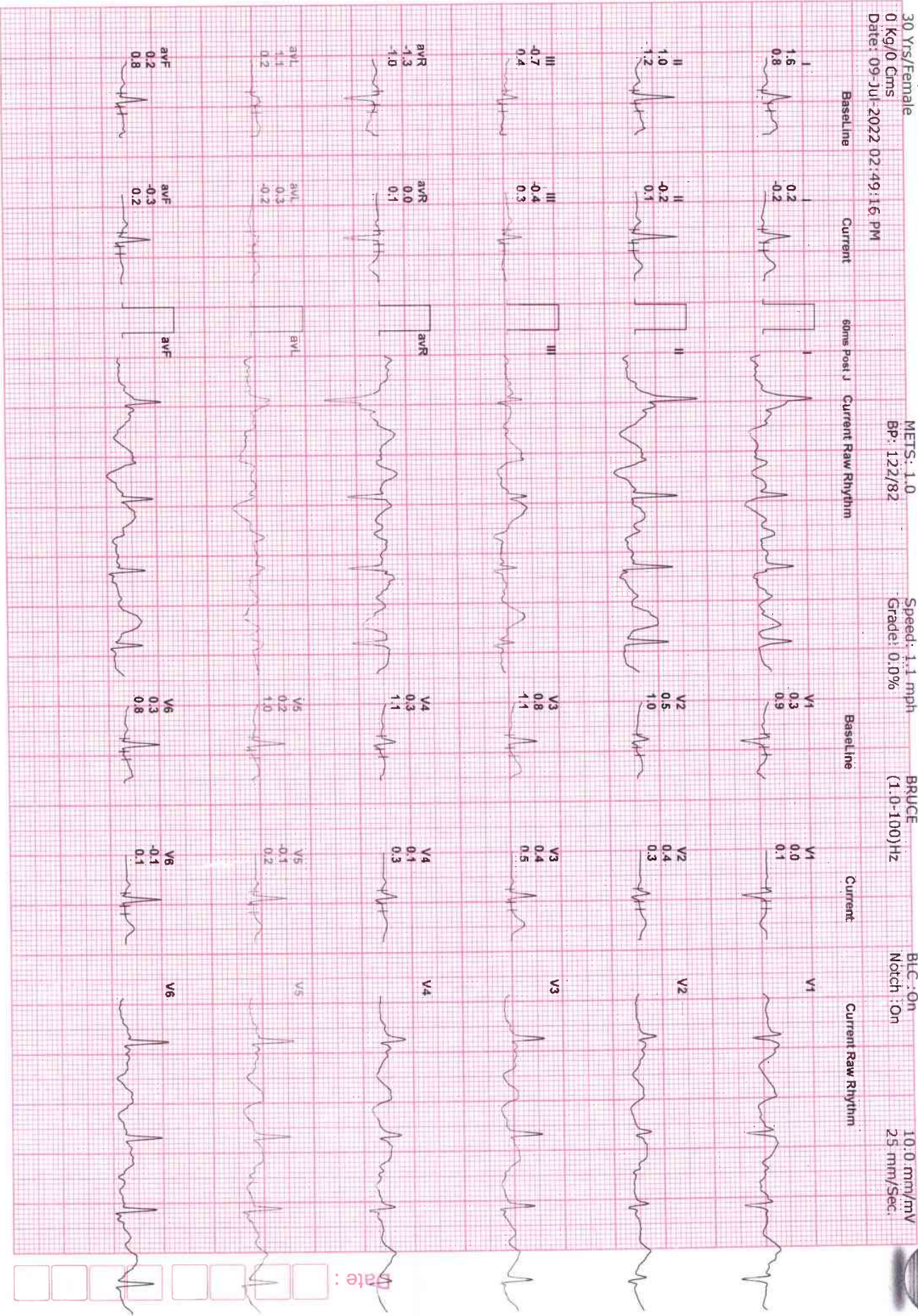

Site:

BANGALORE DIAGNOSTIC SERVICES

12 Lead + Comparison

45654132/MRS POOJA M JALHALLI

30 Yrs/Female

0 Kg/0 Cms

Date: 09-Jul-2022 02:49:16 PM

HR: 102 bpm

METS: 1.0

BP: 122/82

MPHR: 53% of 190

Speed: 1.1 mph

Grade: 0.0%

Raw ECG

BRUCE (1.0-100)Hz

Ex Time 00:15

BTC: On

Notch: On

HV

10.0 mm/mV

25 mm/Sec

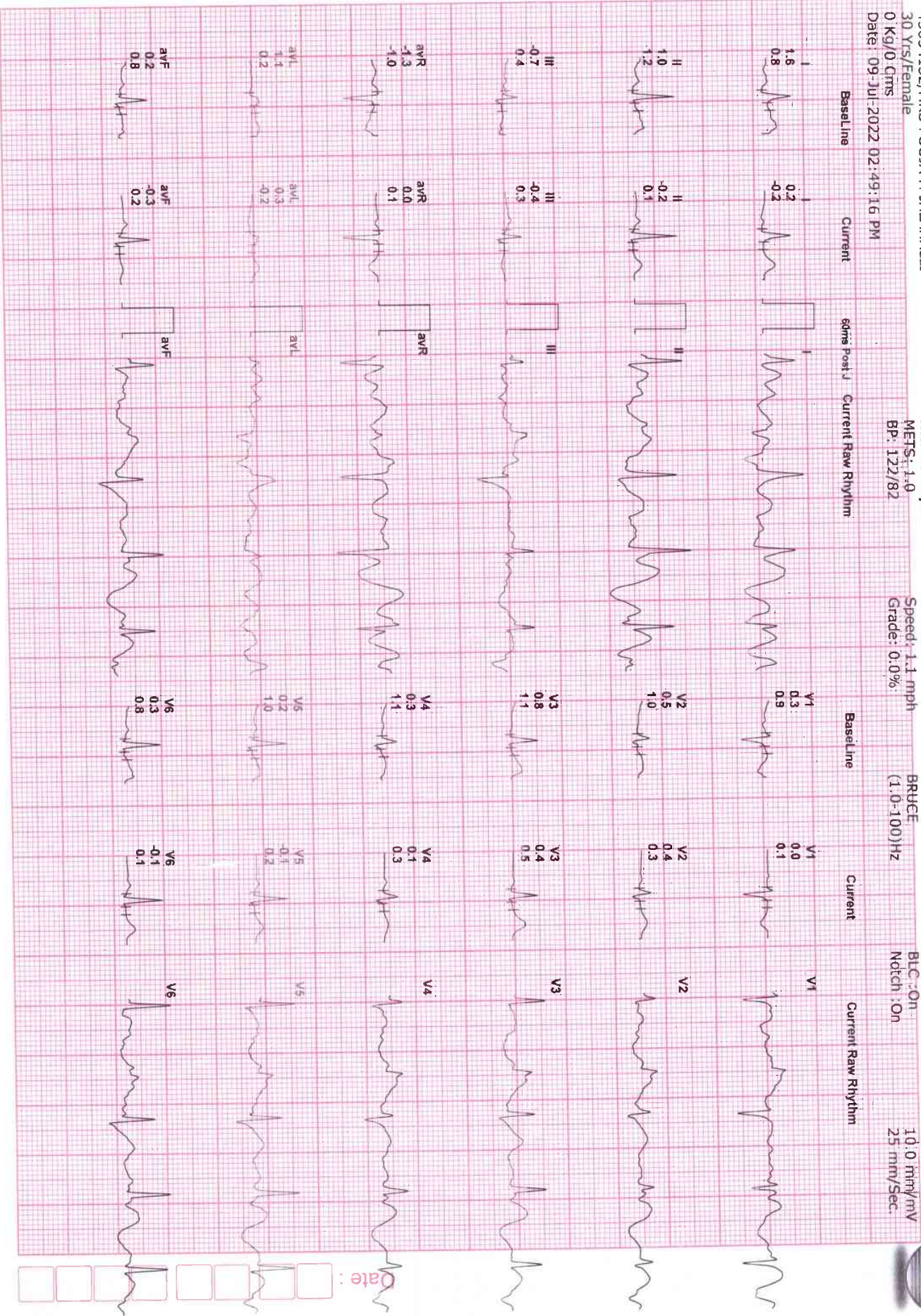

Date:

12 Lead + Comparison

45654132/MRS POOJA M JALAHALLI

30 Yrs/Female

0 Kg/0 Cms

Date: 09-Jul-2022 02:49:16 PM

HR: 151 bpm

MEIS: 4.7

BP: 125/85

MPHR: 79% of 190

Speed: 1.7 mph

Grade: 10.0%

Raw ECG

BRUCE

(1.0-100) Hz

Ex Time 03:00

BLC: On

Notch: On

BRUCE: Stage (5:00)

10.0 mm/mV

25 mm/Sec.

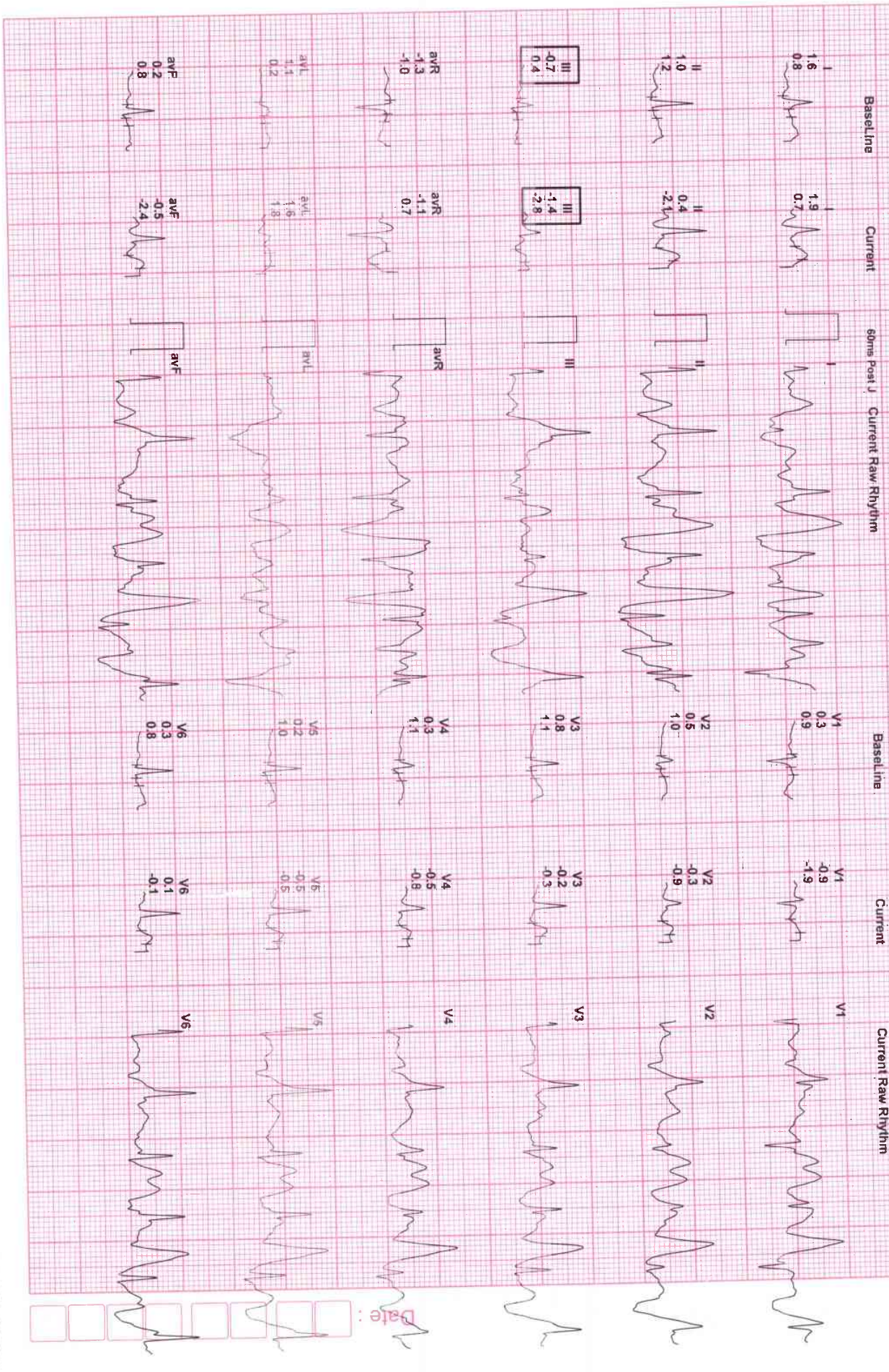

BANGALORE DIAGNOSTIC SERVICES

12 Lead + Comparison

45654132/MRS POOJA M JALAHALLI
 30 Yrs/Female
 01 Kg/0 Cms
 Date: 09-Jul-2022 02:49:16 PM

HR: 159 bpm
 METS: 7.1
 BP: 127/87

MpHR: 83% of 190
 Speed: 2.5 mph
 Grade: 12.0%

Raw ECG
 BRUCE
 (1.0-100)Hz

EX Time 06:00
 BLC : On
 Notch : On

BRUCE: Stage 1
 10.0 mm/mV
 25 mm/Sec.

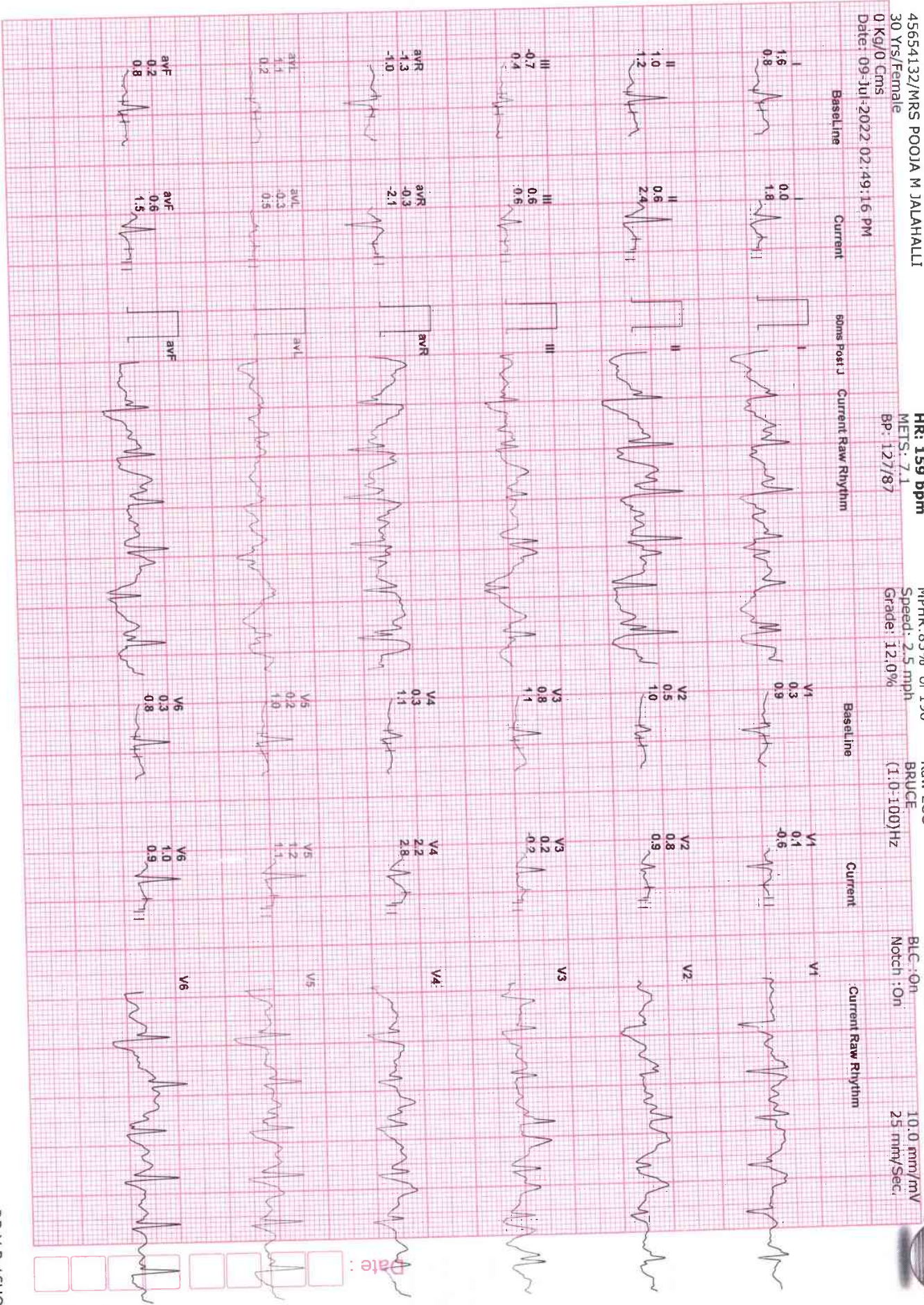

BANGALORE DIAGNOSTIC SERVICES

12 Lead + Comparison

45654132/MRS POOJA M JALAHALLI
30 Yrs/Female
0 Kg/0 Cms
Date: 09-Jul-2022 02:49:16 PM

HR: 186 bpm
MEFS: 10.2
Bp: 130/90

MPHR: 97% of 190
Speed: 3.4 mph
Grade: 14.0%

Raw ECG
BRUCE
(1.0-100)Hz

Ex Time 09:00
BLC: On
Notch: On

BRUCE: Stage 3 (5:00)
10.0: mm/mV
25: mm/Sec.

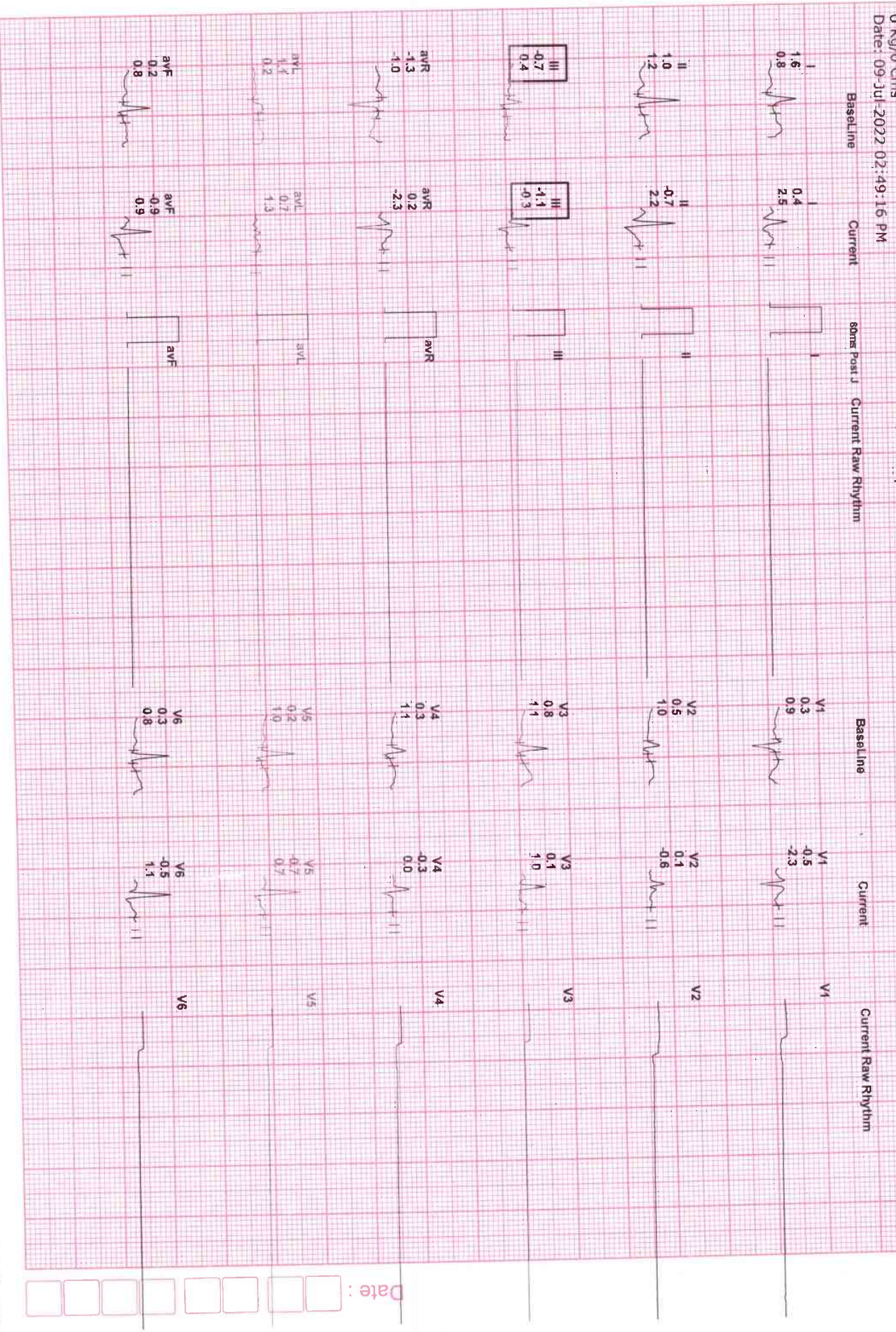

Date:

DR V R ASHOK

12 Lead + Comparison

45654132/MRS POOJA M JALAHALLI

30 Yrs/Female

0 Kg/0 Cms

Date: 09 Jul 2022 02:49:16 PM

HR: 186 bpm
 METS: 10.2
 BP: ---/---

MPHR: 97% of 190
 Speed: 4.2 mph
 Grade: 16.0%

Raw ECG
 BRUCE
 (1.0-100) Hz

Ex Time 09:01
 BLC: On
 Notch: On

BRUCE: Pea
 10.0 mm/mV
 25 mm/Sec.



Date:

45654132/MRS POOJA M JALAHALLI
30 Yrs/Female
0 Kg/0 Cms

Date: 09-Jul-2022 02:49:16 PM

HR: 161 bpm
MEFS: 4.3
BP: 132/92

MPHR: 84% of 190
Speed: 0.0 mph
Grade: 0.0%

Raw ECG
BRUCE
(1.0-100) Hz

Ex Time 09:02
BLC: On
Notch: On

Recovery(1
10.0 mm/mV
25 mm/Sec.

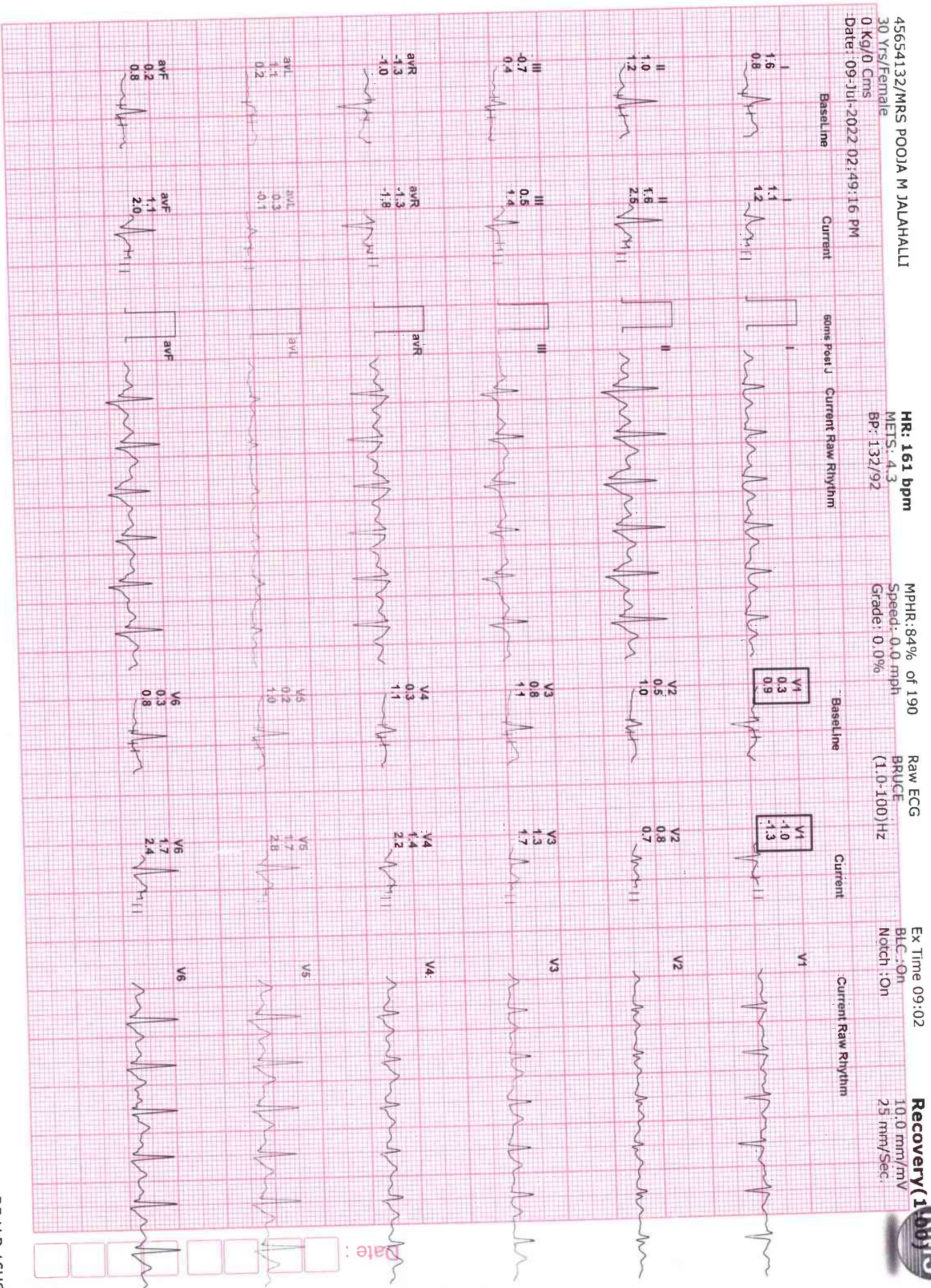

BANGALORE DIAGNOSTIC SERVICES

12 Lead + Comparison

45654132/MRS POOJA M JALAHALLI
 30 Yrs/Female
 60 Kg/70 Cms
 Date: 09-Jul-2022 07:49:16 PM

HR: 129 bpm
 METS: 1.0
 BP: 128/88

MPHR: 67% of 190
 Speed: 0.0 miph
 Grade: 0.0%

Raw ECG
 BRUCE
 (1.0-100)Hz

Ex Time 09:02
 BLC: On
 Notch: On

Recovery(3.00)
 10.0 mm/mv
 25 mm/Sec

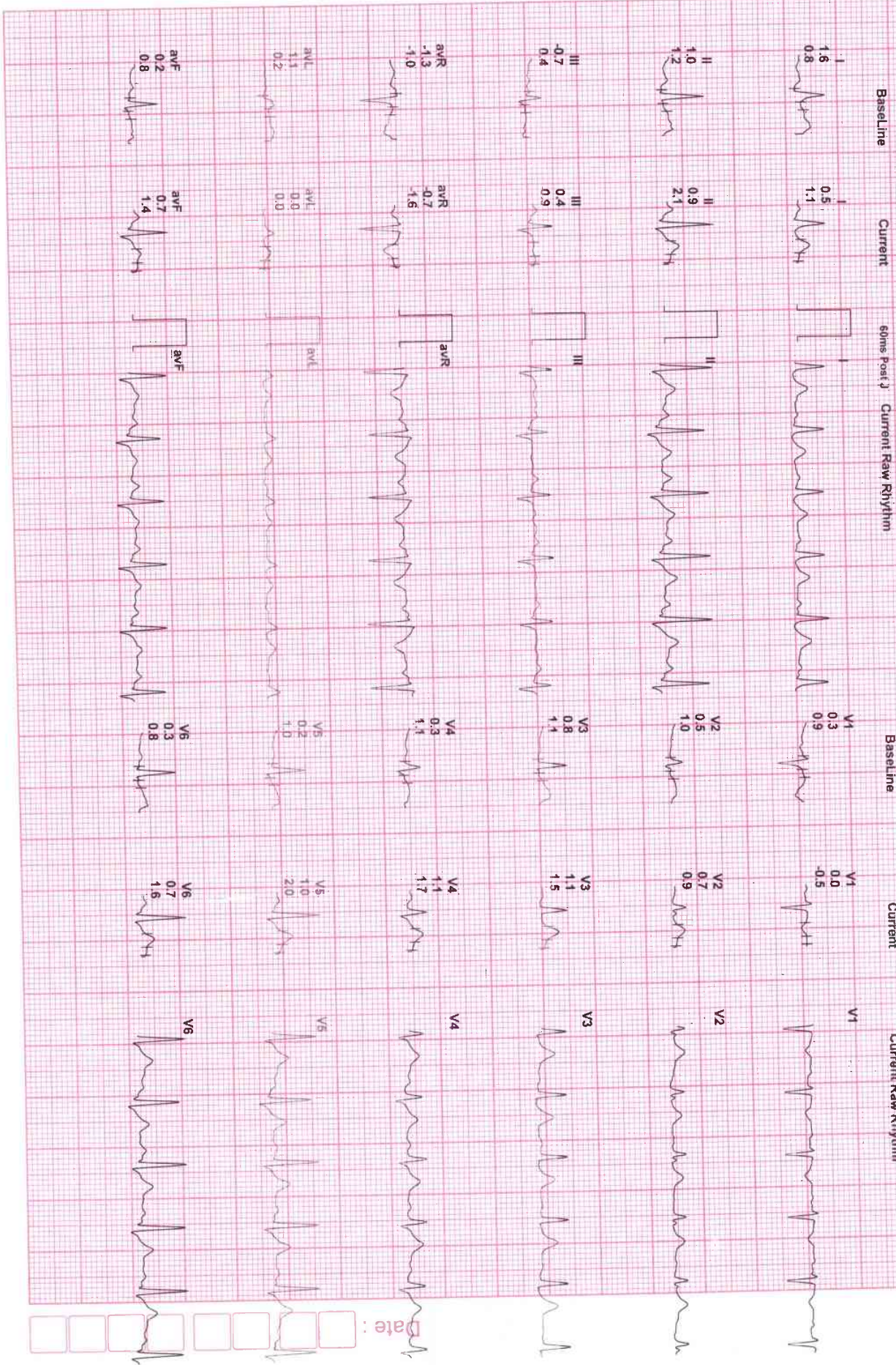

45654132/MRS POOJA M JALAHALLI

30 Yrs/Female
0 Kg/0 Cms

Date: 09-Jul-2022 02:49:16 PM

HR: 117 bpm

MEIS: 1.0
BP: 125/85

MPHR: 61% of 190
Speed: 0.0 mph
Grade: 0.0%

Raw ECG
BRUCE
(1.0-100) Hz

Ex Time 09:02
BTC : On
Notch : On

Recovery (5.00)
10.0 mm/1mV
25 mm/Sec

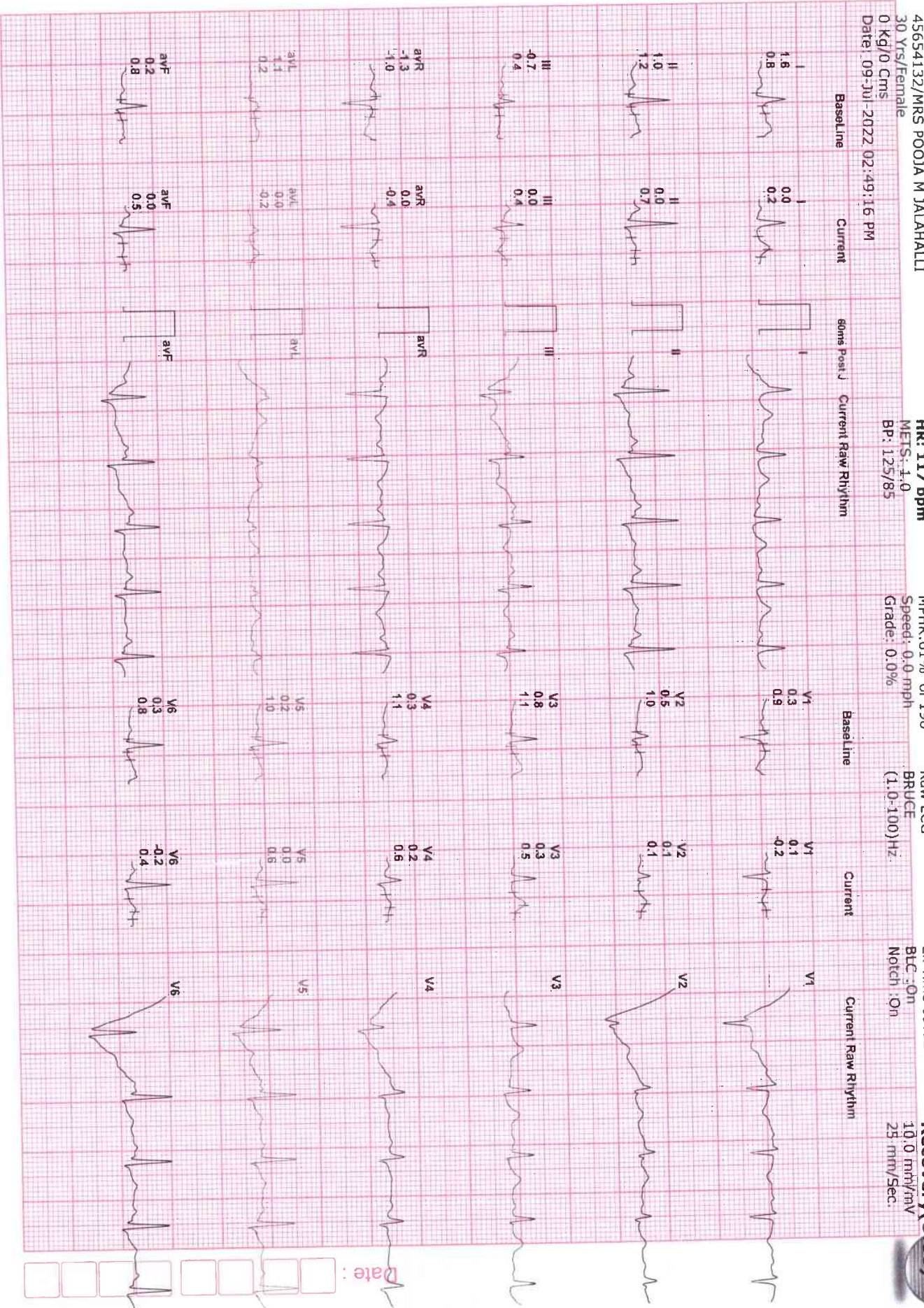



Bangalore Diagnostics & Multi-Speciality Centre

Quality Assurance : EQAP from AIIMS & CMC- Vellore

Quality. Trust. Since 1982.

198, 12th Main, 3rd Block, (Above Namma MTR, Next to SBI), Rajajinagar, Bangalore- 560 010.
Ph. : 080-23505407, 9448079978 e-mail : bangalore.d.s@gmail.com

ELECTROCARDIOGRAM

NAME/AGE : Ms. Pooja. M. Jalahalli

Lab No.: Bank of Baroda DATE: 09/07/22.

ECG FINDINGS

Standardization	<u>len</u>	Rate	<u>78h</u>
Rhythm	<u>sin</u>	Axis	<u>N</u>
P Wave	<u>N</u>	PR Interval	<u>ABNE</u>
Q Wave	<u>N</u>	QRS Voltage	<u>WITAVE 2u</u>
QRS Duration	<u>ABNE</u>	ST Segment	<u>ST ELEVATION</u>
QT interval	<u>ABNE</u>		
U Wave		Wave	<u>N</u>
Recommendations			
<u>Normal</u>			

**BANGALORE DIAGNOSTICS &
MULTI-SPECIALITY CENTRE**
198, 12th Main, 3rd Block
Rajajinagar, Bangalore-560 010

Dr. _____

Dr. ASHOK
MD (Internal Medicine)
Reg No 13444

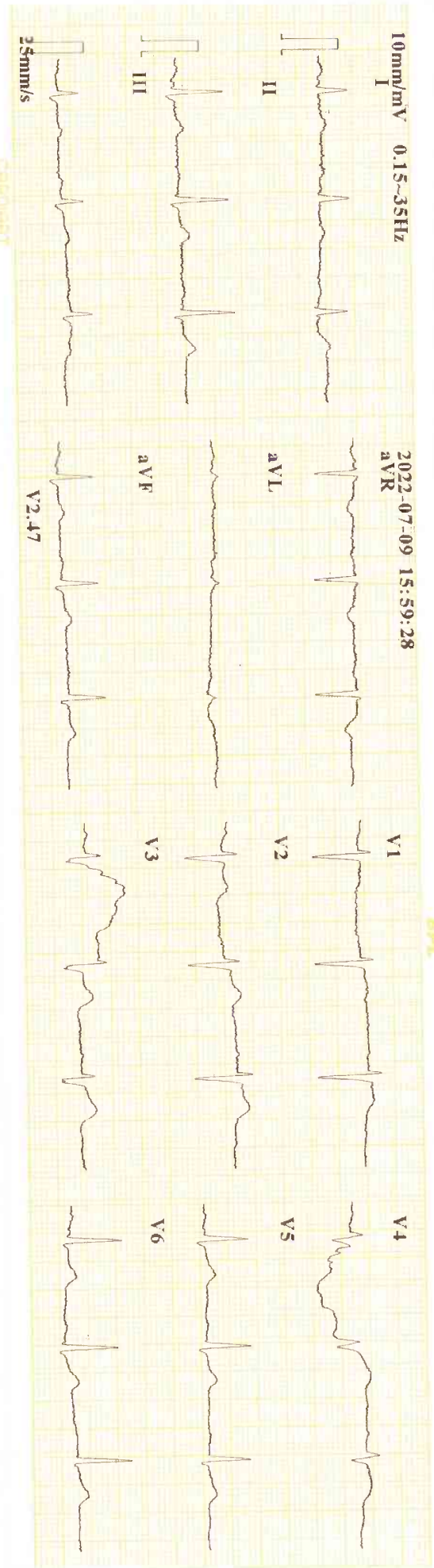

10mm/mV 0.15-35Hz

2022-07-09 15:59:28

8p1

25mm/s

CARDIART

ID : 220709-1559
 Name : *Pooja. M. Jadhav* Minnesota Code: 4-5-0(1aVL)
 Age : 30 yr
 Sex : Female
 BP :
 Height : cm
 Weight : kg
 HR : 75 bpm
 P Dur : 107 ms
 PR int : 167 ms
 QRS Dur : 103 ms
 QT/QTc int : 367/411 ms
 P/QRS/T axis : 26/52/82 °
 RV5/SV1 amp : 0.755/0.849 mV
 RV6/SV2 amp : 1.604 mV
 RV6/SV2 amp : 0.937/0.693 mV

Diagnosis Information:
 800: Sinus Rhythm
 Normal ECG

Report Confirmed by:

CARDIART