

PRE EMPLOYMENT HEALTH SCREENING

Date : 30/08/2021

1. Personal Particulars

Name : Bhimsel Chavhan Kumbhar NRIC No : _____
Age : 32 years Gender : Male / ~~Female~~
Marital Status : married
Past & Present Medical History : Habit of Alcohol & smoking occasionally
Family Medical History : no
Allergy : no

2. Clinical Medical Examination

Height : 164 cm Weight : 75 kg
Blood Pressure : 118/86 mmHg Pulse : 84 p/min
Vision : Uncorrected : (R) no (L) no Corrected : (R) no (L) no
Colour Vision : Normal / Colour Blind
General Condition : _____ Skin : _____
Central Nervous System : _____ Head & Neck : _____
Cardiovascular System : normal Chest : normal
Abdomen : _____ Limbs : _____
Last menstrual period : IVA

3. Investigations

Chest X-Ray : Normal

I, the undersigned hereby authorize the doctor to release my medical check-up

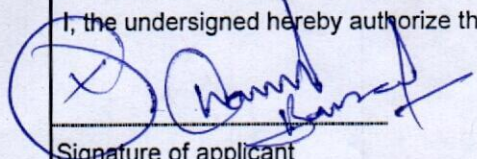

Signature of applicant

Remarks : Fit / ~~unfit~~ for employment

Dr's name, signature & chop

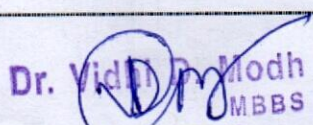
Dr. Vidhi Modh
MBBS
Reg. No. G-74540

Vidhi Diagnostics
L-86, Swatantra-Senani Nagar,
Opp. Akhbarnagar Bus Terminal,
Nr. Akhbarnagar Circle,
New Wadaj, Ahmedabad-43.

Health Check up Booking Request(bobE2844),Package Code(PKG1000240),Beneficiary Code(57236)

1 message

Mediwheel <noreply@mediwheel.in>

27 August 2021 at 08:52

To: "vidhidiagnostics@gmail.com" <vidhidiagnostics@gmail.com>

Cc: Mediwheel CC <wellness1@mediwheel.in>, Mediwheel CC <customercare@mediwheel.in>

**Mediwheel**
...Your wellness partner**011-41195959****Email:wellness@mediwheel.in**Dear Vidhi Diagnostics,
City : Ahmedabad . Location : .New Wadaj,

We have received the following request for Health Check up from

Name : MR. BANSAL GAURAV KUMAR
Age : 32
Gender : Male
Member Relations : Employee
Package Name : Metro Bob Full Body Health Checkup Male Below 40
Package Code : PKG1000240
User Location : Gujarat,GANDHINAGAR,382355
Contact Details : 8233768455
Booking Date : 27-08-2021
Appointment Date : 30-08-2021

Member Information			
Booked Member Name	Age	Gender	Cost(In INR)
MR. BANSAL GAURAV KUMAR	32	Male	Cashless
Total amount to be paid			Cashless

Please login to your account to confirm the same. Also you mail us for confirmation

Package Name : Metro Bob Full Body Health Checkup Male Below 40 - Includes (37)Tests

Tests included in this Package : Ecg, TSH, X-ray Chest, Stress Test (tmt)/ 2d Echo, Blood Sugar Postprandial, A:g Ratio, Blood Group, Total Cholesterol, Triglycerides, Fasting Blood Sugar, Ultrasound Whole Abdomen , Glycosylated Haemoglobin (hba1c), Hdl, Vldl, Urine Analysis, LDL, Total Protine, General Consultation, HDL/ LDL ratio, GGT(Gamma-glutamyi Transferase), Eye Check-up consultation, ALP (ALKALINE PHOSPHATASE), Uric Acid, AST/ALT Ratio, Serum Protein, CBC with ESR, Stool Analysis, Urine Sugar Fasting, Urine Sugar PP, T3, T4, Cholesterol Total / HDL Ratio, BUN, BUN/Creatinine Ratio, Bilirubin Total & Direct and Indirect, Albumin, Globulin



बैंक ऑफ़ बड़ोदा
Bank of Baroda

नाम : गौरव कुमार बंसल

Name: Gaurav kumar Bansal

कर्मचारी कूट क्र.

Employee Code No. : 94080

जागीरदार प्राधिकारी
Issuing Authority



धारक के हस्ताक्षर
Signature of Holder



भारत सरकार

Government of India

गौरव कुमार बंसल

Gaurav Kumar Bansal



जन्म तिथि/DOB: 02/07/1988

पुरुष / Male



3843 1545 0643

आधार - आम आदमी का अधिकार

HR : 64 bpm
 PR : 142 ms
 QRS : 94 ms
 QT/QTc : 350/360 ms
 P/QRS/T : 39/40/30 deg.
 RV5/SV1 : 1.399/-1.013 mv

ID: 2137
 Name: gaurav
 Age:
 Sex:
 Hospital:



Need to be confirmed by doctor. Doctor Name: _____

0.6/Hz - 35Hz AC 50Hz 25 mm/s 10 mm/mv

Department:

RV5+SV1: 2.412 mv

Dr. Dinesh S. Modh

M.D., D.M.R.E. (Radiodiagnosis)

Consultant Radiologist & Sonologist

Ex. Junior Lecturer, B.J. Medical College, Civil Hospital, A'bad.

Panel Doctor of L.I.C.

VIDHI
DIAGNOSTICS



Patient's name : BANSAL GAURAV KUMAR

Reg. ID : R-5451-21

Referred by : Dr. MEDIWHEEL

Age/Sex : 32 Years/Male

Accession : 30179

Date : 30/08/2021

Report of ECG

Conclusion

- Normal sinus rhythm.
- HR - 64/per minute.
- Normal PR interval.
- Normal QRS interval.
- Normal QT interval.

Dr. Avinash Bhaskar

M.B.B.S. L-Cardio

Reg. No.: G-45946

DR.AVINASH BHASKAR

ISO 9001:2015 Certified Diagnostics Center

Vidhi Imaging Center

L-86, Swatantra Senani Nagar, Opp. Akhbarnagar Petrol Pump, Nr. Akhbarnagar Circle, Nava-Vadaj, Ahmedabad - 380 013.

Phone : 079-2762 1406, Mobile : 98799 29406, 98250 09406, E-mail : vidhidiagnostics@gmail.com, Website : www.vidhidiagnostics.com

Time : Mon. to Sat. 9.00 am to 2.00 pm, 5.00 pm to 9.00 pm, Sunday 9.00 am to 12.00 Noon

EMPANNELLED WITH HEALTH INDIA TPA & APOLLO HEALTH CHECK NETWORK

FACILITIES : Live 3D-4D Sonography | Colour Doppler | Echo Cardiography | Interventional Radiology | Fetal Medicine | Digital X-Ray
Digital Mammography | Digital OPG / TMJ | ECG / TMT / PFT / EEG / EMG | Pathology Laboratory | Health Check Up Plans | Pre Employment Check Up

Dr. Dinesh S. Modh

M.D., D.M.R.E. (Radiodiagnosis)

Consultant Radiologist & Sonologist

Ex. Junior Lecturer, B.J. Medical College, Civil Hospital, A'bad.

Panel Doctor of L.I.C.



Patient's name : BANSAL GAURAV KUMAR
Reg. ID : R-5451-21
Referred by : Dr. MEDIWHEEL

Age/Sex : 32 Years/Male
Accession : 30179
Date : 30/08/2021

2D- ECHO REPORT

FINAL CONCLUSION:

LV IS NORMAL SIZE. GOOD LV SYSTOLIC FUNCTION.
LVEF - 60%. NO CONCENTRIC LVH.
NORMAL LV COMPLIANCE.
LA IS NORMAL SIZE. NO LA CLOT.
RV IS NORMAL SIZE. GOOD RV SYSTOLIC FUNCTION.
RA IS NORMAL SIZE.
MITRAL VALVE IS NORMAL. NO MS. MILD MR (15%). NO MVP.
AORTIC VALVE IS NORMAL. NO AS. NO AR.
TRICUSPID VALVE IS NORMAL. NO TR. RVSP-24 mmHg. NO PAH.

NO CLOT, NO VEGETATION, NO PERICARDIAL EFFUSION.

DIMENSIONS:

AORTA	2.8 C.M
LEFT ATRIUM	2.6 C.M
LVDD	4.2 C.M.
IVSD	1.1 C.M
PWD	1.1 C.M
LVDS	2.8 C.M.

COLOUR DOPPLER FINDING:

STRUCTURE	VELOCITY m/sec
	Max
PULMONARY VALVE	0.8
MITRAL VALVE	E : 0.6 A : 0.4
AORTIC VALVE	1.0

Dr. Avinash Bhaskar
MBBS, D Cardio
Reg. No.: G-45946

DR AVINASH BHASKAR

ISO 9001:2015 Certified Diagnostics Center

Vidhi Imaging Center

L-86, Swatantra Senani Nagar, Opp. Akhbarnagar Petrol Pump, Nr. Akhbarnagar Circle, Nava-Vadaj, Ahmedabad - 380 013.

Phone : 079-2762 1406, Mobile : 98799 29406, 98250 09406, E-mail : vidhidiagnostics@gmail.com, Website : www.vidhidiagnostics.com

Time : Mon. to Sat. 9.00 am to 2.00 pm, 5.00 pm to 9.00 pm, Sunday 9.00 am to 12.00 Noon

EMPANNELLED WITH HEALTH INDIA TPA & APOLLO HEALTH CHECK NETWORK

FACILITIES : Live 3D-4D Sonography | Colour Doppler | Echo Cardiography | Interventional Radiology | Fetal Medicine | Digital X-Ray
Digital Mammography | Digital OPG / TMJ | ECG / TMT / PFT / EEG / EMG | Pathology Laboratory | Health Check Up Plans | Pre Employment Check Up

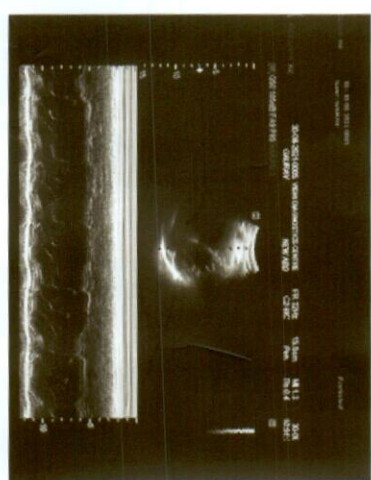
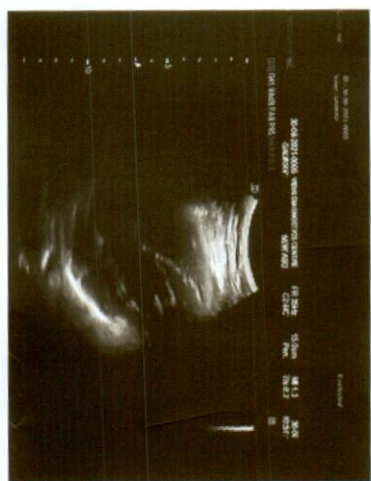
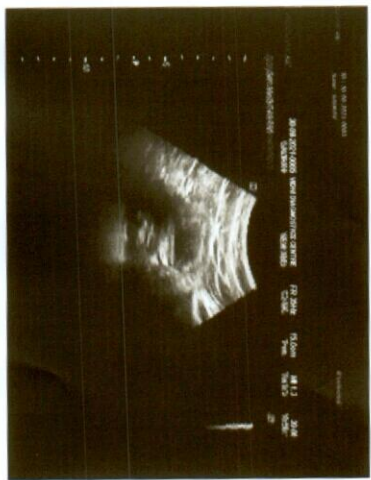
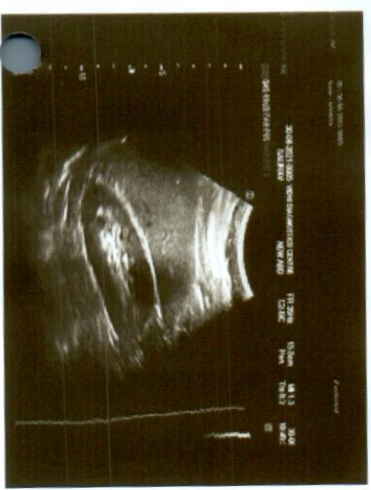
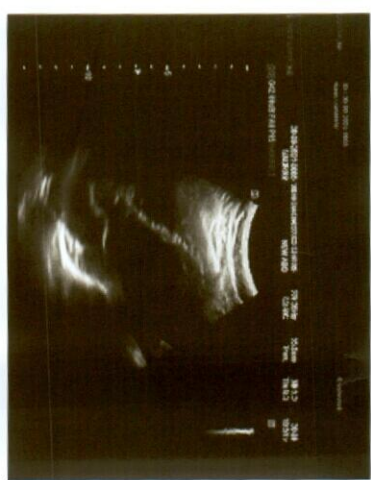
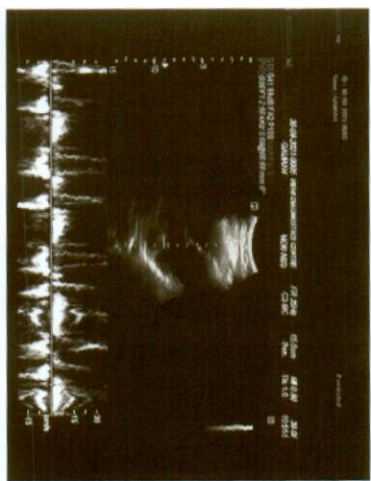
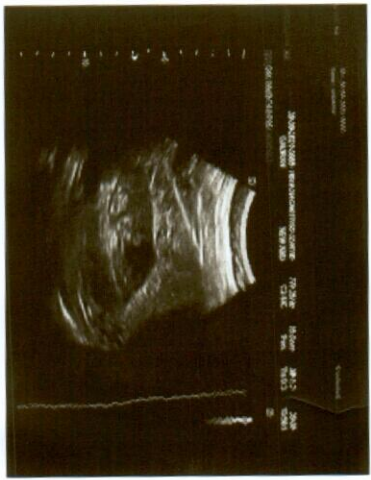
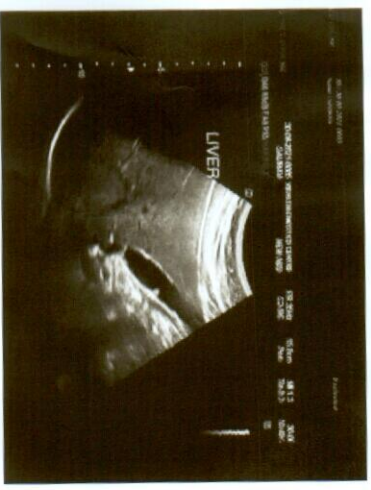

Dr. Dinesh S. Modh

M.D., D.M.R.E. (Radiodiagnosis)

Consultant Radiologist & Sonologist

Ex. Junior Lecturer, B.J. Medical College, Civil Hospital, A'bad.

Panel Doctor of L.I.C.



Patient's name : BANSAL GAURAV KUMAR

Reg. ID : R-5451-21

Referred by : Dr. MEDIWHEEL

Age/Sex : 32 Years/Male

Accession : 30179

Date : 30/08/2021

USG ABDOMEN

LIVER:- Liver shows normal in size & normal echotexture. No e/o diffuse or focal lesion is seen. IHBR appear normal. PV & CBD appears normal. No e/o calculus is seen in bile duct.

GALL BLADDER:- Gall bladder is distended & shows small non-mobile nodule measures 5mm in posterior wall suggests p/o GB polyp likely. No evidence of pericholecystic fluid is seen.

SPLEEN:- Spleen appears normal in size & shows normal echotexture. No evidence of diffuse or focal lesion is seen.

PANCREAS:- Pancreas appears normal size and echo pattern. No e/o diffuse or focal lesion is seen. Main pancreatic duct appears normal.

KIDNEY:- Both Kidneys appear normal in size & echotexture.

No e/o calculus or hydronephrosis or hydroureter is seen in both sides.

Cortico-medullary differentiation is maintained on either side.

Both suprarenal regions appear normal.

RIF & BOWEL (by high frequency probe-10Mhz): -Normal.

No evidence of pre & para aortic lymphadenopathy is seen.

No evidence of free fluid is seen in abdomen.

No evidence of dilated or thickened bowel loops is seen.

Urinary bladder: - appear normal. No e/o calculus or mass lesion is seen in bladder.

Prostate appears normal size and echopattern.

Thanks for reference.

Dr. Dinesh S. Modh

MD DMR (Radiodiagnosis)

DR DINESH S. MODH

M.D. DMRE(RADIODIAGNOSIS)

ISO 9001:2015 Certified Diagnostics Center

Vidhi Imaging Center

L-86, Swatantra Senani Nagar, Opp. Akhbarnagar Petrol Pump, Nr. Akhbarnagar Circle, Nava-Vadaj, Ahmedabad - 380 013.

Phone : 079-2762 1406, Mobile : 98799 29406, 98250 09406, E-mail : vidhidiagnostics@gmail.com, Website : www.vidhidiagnostics.com

Time : Mon. to Sat. 9.00 am to 2.00 pm, 5.00 pm to 9.00 pm, Sunday 9.00 am to 12.00 Noon

EMPANNELLED WITH HEALTH INDIA TPA & APOLLO HEALTH CHECK NETWORK

FACILITIES : Live 3D-4D Sonography | Colour Doppler | Echo Cardiography | Interventional Radiology | Fetal Medicine | Digital X-Ray
Digital Mammography | Digital OPG / TMJ | ECG / TMT / PFT / EEG / EMG | Pathology Laboratory | Health Check Up Plans | Pre Employment Check Up

Dr. Dinesh S. Modh

M.D., D.M.R.E. (Radiodiagnosis)

Consultant Radiologist & Sonologist

Ex. Junior Lecturer, B.J. Medical College, Civil Hospital, A'bad.

Panel Doctor of L.I.C.



Patient's name: BANSAL GAURAV KUMAR
Reg. ID : R-5451-21
Referred by : Dr. MEDIWHEEL

Age/Sex : 32 Years/Male
Accession : 30179
Date : 30/08/2021

X-RAY CHEST (PA VIEW)

Both lung fields appear normal.
No e/o consolidation or cavitations is seen.
Both costo-phrenic angles appear clear.
Cardiac size is within normal limits.
Both domes of diaphragm appear normal.
Bony thoracic cage appears normal.

Thanks for reference.

Dr. Dinesh S. Modh
MD DMRE (Radiodiagnosis)
G-23825

DR DINESH S. MODH
M.D. DMRE(RADIODIAGNOSIS)

ISO 9001:2015 Certified Diagnostics Center

Vidhi Imaging Center

L-86, Swatantra Senani Nagar, Opp. Akharnagar Petrol Pump, Nr. Akharnagar Circle, Nava-Vadaj, Ahmedabad - 380 013.

Phone : 079-2762 1406, Mobile : 98799 29406, 98250 09406, E-mail : vidhidiagnostics@gmail.com, Website : www.vidhidiagnostics.com

Time : Mon. to Sat. 9.00 am to 2.00 pm, 5.00 pm to 9.00 pm, Sunday 9.00 am to 12.00 Noon

EMPANELLED WITH HEALTH INDIA TPA & APOLLO HEALTH CHECK NETWORK

FACILITIES : Live 3D-4D Sonography | Colour Doppler | Echo Cardiography | Interventional Radiology | Fetal Medicine | Digital X-Ray
Digital Mammography | Digital OPG / TMJ | ECG / TMT / PFT / EEG / EMG | Pathology Laboratory | Health Check Up Plans | Pre Employment Check Up



Creating Life in Progress

Patient's name : BANSAL GAURAV KUMAR
 Age/Sex : 32 Years/Male
 Referred by : -
 Collection Time : 09:56

Reg. ID : P-3630-21
 Accession : 30176
 Order Dt/time : 30/08/2021 09:56

Complete Blood Count

Sample Type: EDTA

Test Name	Result	Units	Biological Reference Interval
<u>Blood Counts</u>			
Haemoglobin :	15.2	Gms%	13.5 - 18.0
Total R.B.C. :	4.80	mill/c.mm	4.7 - 6.0
Total W. B. C. :	7,540	/cu mm	4000 - 10500
Platelet Count :	1,69,000	/cu.mm	1,50,000 - 4,50,000
<u>Differential Count</u>			
Neutrophils :	58	%	40 - 70
Lymphocytes :	37	%	20 - 40
Eosinophils :	03	%	1 - 4
Monocytes :	02	%	2 - 6
Basophils :	00	%	0 - 01
<u>Blood Indices</u>			
P. C. V :	46.4	%	42 - 52
M. C. V. :	96.7	fl	78 - 100
M.C.H :	31.6	pg	27 - 31
M. C. H. C :	32.7	%	32 - 36
R.D.W :	13.7	%	11.5 - 14.0

E.S.R.(Westergren Method)

After one hour : 04 mm/hr 1 - 7

TESTS DONE ON FULLY AUTOMATED HEMATOLOGY ANALYZER.

DR GAYATRI MEHTA
MD(PATHOLOGY)

Dr. Gayatri M. Mehta
 Reg. No. 30176 (Patho)

DR. ANAND D. PARIKH
MD(PATHOLOGY)

LAB USE ONLY (Entered by : AP Enter Date/Time: 30/08/2021 10:35:00 AM) (Verify by : DM Verify Date/Time: 30/08/2021 12:12:00 PM)

ISO 9001:2015 Certified Diagnostics Center
Vidhi Imaging Center

L-86, Swatantra Senani Nagar, Opp. Akhbarnagar Petrol Pump, Nr. Akhbarnagar Circle, Nava-Vadaj, Ahmedabad - 380 013.
 Phone : 079-2762 1406, Mobile : 98799 29406, 98250 09406, E-mail : vidhidiagnostics@gmail.com, Website : www.vidhidiagnostics.com
 Time : Mon. to Sat. 9.00 am to 2.00 pm, 5.00 pm to 9.00 pm, Sunday 9.00 am to 12.00 Noon

EMPANNELLED WITH HEALTH INDIA TPA & APOLLO HEALTH CHECK NETWORK

Pathology means science behind medicine



Pathology Department



Patient's name : BANSAL GAURAV KUMAR
Age/Sex : 32 Years/Male
Referred by : -
Collection Time : 09:56

Reg. ID : P-3630-21
Accession : 30176
Order Dt/time : 30/08/2021 09:56

Blood Group

Sample Type: EDTA sample.

Test Name	Result
BG :	" B "
RH :	POSITIVE
Remarks	Done by forward grouping method.

DR GAYATRI MEHTA
MD(PATHOLOGY)

Dr. Gayatri M. Mehta
M. D. Pathology
Reg. No. G-92213

DR. ANAND D. PARIKH
MD(PATHOLOGY)

LAB USE ONLY (Entered by :DM Enter Date/Time:30/08/2021 12:23:00 PM) (Verify by :DM Verify Date/Time:30/08/2021 12:23:00 PM)

ISO 9001:2015 Certified Diagnostics Center
Vidhi Imaging Center

L-86, Swatantra Senani Nagar, Opp. Akhbarnagar Petrol Pump, Nr. Akhbarnagar Circle, Nava-Vadaj, Ahmedabad - 380 013.
Phone : 079-2762 1406, Mobile : 98799 29406, 98250 09406, E-mail : vidhidiagnostics@gmail.com, Website : www.vidhidiagnostics.com
Time : Mon. to Sat. 9.00 am to 2.00 pm, 5.00 pm to 9.00 pm, Sunday 9.00 am to 12.00 Noon

EMPANNELLED WITH HEALTH INDIA TPA & APOLLO HEALTH CHECK NETWORK

Pathology means science behind medicine



Pathology Department

Patient's name : BANSAL GAURAV KUMAR	Reg. ID : P-3630-21
Age/Sex : 32 Years/Male	Accession : 30176
Referred by : -	Order Dt/time : 30/08/2021 09:56
Collection Time : 09:56	

Blood Glucose

Sample Type: Serum

Test Name	Result	Units	Biological Reference Interval
Fasting Blood Glucose :	87.9	mg/dl	70 - 110
Urine Sugar :	NIL		Absent
<i>GOD-POD Method.</i>			

Lipid Profile

Sample Type: Serum

Test Name	Result	Units	Biological Reference Interval
S. Cholesterol :	<u>264</u>	mg/dl	0 - 200
<i>Oxidase-esterase method.</i>			
S. Triglyceride :	120.7	mg/dL	0 - 200
<i>Enzymatic Colorimetry method</i>			
S. HDL - Cholesterol :	52.3	mg/dL	35 - 65
<i>Serum by Enzymatic method.</i>			
S. LDL - Cholesterol :	<u>187.56</u>	mg/dL	0 - 130
<i>Serum by Enzymatic method</i>			
S. VLDL - Cholesterol :	24.14	mg/dL	0 - 30
S. Chole/HDL.Ratio :	5.05		1 - 6
S. LDL / HDL Cholesterol Ratio :	<u>3.59</u>		0 - 3.5

DR GAYATRI MEHTA
MD(PATHOLOGY)

Dr. Gayatri M. Mehta

(M.D. Pathology)
Reg. No. G-22215

DR. ANAND D. PARIKH
MD(PATHOLOGY)

LAB USE ONLY (Entered by : DM Enter Date/Time: 30/08/2021 12:13:00 PM) (Verify by : DM Verify Date/Time: 30/08/2021 12:13:00 PM)

ISO 9001:2015 Certified Diagnostics Center
Vidhi Imaging Center

L-86, Swatantra Senani Nagar, Opp. Akharnagar Petrol Pump, Nr. Akharnagar Circle, Nava-Vadaj, Ahmedabad - 380 013.
Phone : 079-2762 1406, **Mobile** : 98799 29406, 98250 09406, **E-mail** : vidhidiagnostics@gmail.com, **Website** : www.vidhidiagnostics.com
Time : Mon. to Sat. 9.00 am to 2.00 pm, 5.00 pm to 9.00 pm, Sunday 9.00 am to 12.00 Noon

EMPANNELLED WITH HEALTH INDIA TPA & APOLLO HEALTH CHECK NETWORK

Pathology means science behind medicine



Creating life in samples



Pathology Department

Patient's name : BANSAL GAURAV KUMAR
 Age/Sex : 32 Years/Male
 Referred by : -
 Collection Time : 09:56

Reg. ID : P-3630-21
 Accession : 30176
 Order Dt/time : 30/08/2021 09:56

BIOCHEMISTRY

Sample type :Serum

Test Name	Result	Units	Biological Reference Interval
Urea , (Serum by GLDH method) :	20.3	mg/dl	10 - 50
S.Uric acid , (Serum by Uricase method) :	6.4	mg/dl	3.4 - 7.0
Bun :	9.5	mg/dl	6-20
Creatinine , (Serum by Jaffe reaction) :	0.91	mg/dl	0.5-1.2
S.G.P.T (ALT) : (Serum by IFCC method)	28.5	U/L	0 - 40
S.G.O.T (AST) : (Serum by IFCC method)	19.2	U/L	0 - 37
ALK.PHOSPHATASE : (Serum by PNP method)	73	U/L	40-129
G.G.T :	15.4	U/L	8 - 78
<u>BILIRUBIN</u>			
Total :	0.34	mg/dl	Up to 1.2
Direct :	0.18	mg/dl	0-0.7
Indirect :	0.16	mg/dl	0 - 0.5
<u>SERUM PROTEINS</u>			
Total Protein (Serum by Biuret method) :	7.39	gms/dl	6.6 - 8.7
Albumin (Serum by BCG method) :	4.27	gms/dl	3.97-4.94
Globulins :	3.12	gms/dl	2.3 - 3.5
A/G Ratio :	1.369		0.9 - 2.9

DR GAYATRI MEHTA
MD(PATHOLOGY)

Dr. Gayatri M. Mehta
 M.D. (Patho)
 Reg. No. G-82215

DR.ANAND D.PARIKH
MD(PATHOLOGY)

LAB USE ONLY (Entered by :DM Enter Date/Time:30/08/2021 12:12:00 PM) (Verify by :DM Verify Date/Time:30/08/2021 12:12:00 PM)

ISO 9001:2015 Certified Diagnostics Center
Vidhi Imaging Center

L-86, Swatantra Senani Nagar, Opp. Akhbarnagar Petrol Pump, Nr. Akhbarnagar Circle, Nava-Vadaj, Ahmedabad - 380 013.
 Phone : 079-2762 1406, Mobile : 98799 29406, 98250 09406, E-mail : vidhidiagnostics@gmail.com, Website : www.vidhidiagnostics.com
 Time : Mon. to Sat. 9.00 am to 2.00 pm, 5.00 pm to 9.00 pm, Sunday 9.00 am to 12.00 Noon

EMPANNELLED WITH HEALTH INDIA TPA & APOLLO HEALTH CHECK NETWORK

Pathology means science behind medicine



Pathology Department

Name: BANSAL GAURAV KUMAR Age: 32 Years
Referred by: - Sex: Male
Date : 30-08-2021

AST : ALT RATIO

Test	Result	Unit	Normal Value
AST:ALT	0.68	Ratio	0.8-1.2

BUN : CREAT RATIO

Test	Result	Unit	Normal Value
BUN:CREAT	10.44	Ratio	13-20

Dr. Gayatri M. Mehta
M.D. (Patho)
Reg. No. 9-32215

For Dr. GAYATRI MEHTA

ISO 9001:2015 Certified Diagnostics Center
Vidhi Imaging Center

L-86, Swatantra Senani Nagar, Opp. Akhbarnagar Petrol Pump, Nr. Akhbarnagar Circle, Nava-Vadaj, Ahmedabad - 380 013.
Phone : 079-2762 1406, Mobile : 98799 29406, 98250 09406, E-mail : vidhidiagnostics@gmail.com, Website : www.vidhidiagnostics.com
Time : Mon. to Sat. 9.00 am to 2.00 pm, 5.00 pm to 9.00 pm, Sunday 9.00 am to 12.00 Noon

EMPANNELLED WITH HEALTH INDIA TPA & APOLLO HEALTH CHECK NETWORK

Pathology means science behind medicine



Patient's name : BANSAL GAURAV KUMAR
 Age/Sex : 32 Years/Male
 Referred by : -
 Collection Time : 09:56

Reg. ID : P-3630-21
 Accession : 30176
 Order Dt/time : 30/08/2021 09:56

Thyroid Function Test

Sample Type: Serum

Test Name	Result	Units	Biological Reference Interval
TOTAL T3 :	0.86	ng/ml	0.84 - 2.0
TOTAL T4 :	6.4	ug/dl	5.1 - 14.0
TSH(Ultra sensitive) :	2.378	mIU/L	0.27 - 4.2

Method Electrochemiluminescence Immunoassay "ECLIA"

Test done on Roche Cobas e411 Immunoassay Analyser

DR GAYATRI MEHTA
MD(PATHOLOGY)

Dr. Gayatri M. Mehta
 M. D. (Patho)
 Reg. No. G-32215

DR. ANAND D. PARIKH
MD(PATHOLOGY)

LAB USE ONLY (Entered by :DM Enter Date/Time:30/08/2021 5:04:00 PM) (Verify by :DM Verify Date/Time:30/08/2021 5:04:00 PM)

ISO 9001:2015 Certified Diagnostics Center
Vidhi Imaging Center

L-86, Swatantra Senani Nagar, Opp. Akhbarnagar Petrol Pump, Nr. Akhbarnagar Circle, Nava-Vadaj, Ahmedabad - 380 013.
 Phone : 079-2762 1406, Mobile : 98799 29406, 98250 09406, E-mail : vidhidiagnostics@gmail.com, Website : www.vidhidiagnostics.com
 Time : Mon. to Sat. 9.00 am to 2.00 pm, 5.00 pm to 9.00 pm, Sunday 9.00 am to 12.00 Noon

EMPANNELLED WITH HEALTH INDIA TPA & APOLLO HEALTH CHECK NETWORK

Pathology means science behind medicine



Patient's name : BANSAL GAURAV KUMAR
 Age/Sex : 32 Years/Male
 Referred by : -
 Collection Time : 09:56

Reg. ID : P-3630-21
 Accession : 30176
 Order Dt/time : 30/08/2021 09:56

HbA1C

Sample Type: Serum

Test Name	Result	Units	Biological Reference Interval
HbA1C :	5.4	%	Non-diabetic: 4.2-6.2 Pre-diabetic : 6.3-7.2 Diabetic : 7.3-8.2
Mean Blood Glucose of Last 03 months.	108.28	mg/dl	

Comment

*As per the new 2009 update of American Diabetes Association regarding HbA1C & Mean Blood Glucose relationship.

NOTE:

This test is used to monitor diabetic patients compliance with the therapeutic regimen and logo It's level is proportional to both the average blood glucose concentration and the life span of the red blood cells (RBC) in circulation. HbA1c values are free of day to day glucose fluctuations and are unaffected by exercise or recent food intake.

Dr. Gayatri M. Mehta
 M. D. (Patho)
 Reg. No. G-32215

DR GAYATRI MEHTA
MD(PATHOLOGY)

DR. ANAND D. PARIKH
MD(PATHOLOGY)

LAB USE ONLY (Entered by :DM Enter Date/Time:30/08/2021 12:13:00 PM) (Verify by :DM Verify Date/Time:30/08/2021 12:13:00 PM)

ISO 9001:2015 Certified Diagnostics Center
Vidhi Imaging Center

L-86, Swatantra Senani Nagar, Opp. Akhbarnagar Petrol Pump, Nr. Akhbarnagar Circle, Nava-Vadaj, Ahmedabad - 380 013.
Phone : 079-2762 1406, **Mobile** : 98799 29406, 98250 09406, **E-mail** : vidhidiagnostics@gmail.com, **Website** : www.vidhidiagnostics.com
Time : Mon. to Sat. 9.00 am to 2.00 pm, 5.00 pm to 9.00 pm, Sunday 9.00 am to 12.00 Noon

EMPANNELLED WITH HEALTH INDIA TPA & APOLLO HEALTH CHECK NETWORK

Pathology means science behind medicine



Patient's name : BANSAL GAURAV KUMAR
Age/Sex : 32 Years/Male
Referred by : -
Collection Time : 09:56

Reg. ID : P-3630-21
Accession : 30176
Order Dt/time : 30/08/2021 09:56

Urine Analysis

Sample Type: Urine

Test Name	Result	Units	Biological Reference Interval
<u>Physical Examination</u>			
Quantity :	20	ml	0 - 500 ml
Colour :	Pale Yellow		Pale Yellow
Transparency :	Slight Turbid.		Clear
Reaction :	Acidic		4.6 - 8.0
Specific Gravity :	1.018		1.016 - 1.022
Sediment :	Present		
<u>Chemical Examination</u>			
Albumin :	Present (Faint Trace)		Absent
Sugar :	NIL		Absent
Acetone :	Absent		Absent
Bile Salts :	Absent		Absent
Bile Pigments :	Absent		Absent
Urobilogen :	Absent		Absent
Nitrites :	Absent		Absent
<u>Microscopic Examination</u>			
Red blood Cells :	2-3	/h.p.f	Absent
Pus Cells :	2-3	/h.p.f	Absent
Epithelial Cells :	1-2	/h.p.f	< 10.0
Amorphous :	Absent	/h.p.f	Absent
Bacteria :	Absent	/h.p.f	Absent
Crystals :	Absent	/h.p.f	Absent
Casts :	Absent	/h.p.f	Absent
Fungus :	Not seen	/h.p.f	Absent

Dr. Gayatri M. Mehta
M.D. (Pathology)
Reg. No. G-32215

DR GAYATRI MEHTA
MD(PATHOLOGY)

DR. ANAND D. PARIKH
MD(PATHOLOGY)

LAB USE ONLY (Entered by :DM Enter Date/Time:30/08/2021 12:13:00 PM) (Verify by :DM Verify Date/Time:30/08/2021 12:13:00 PM)

ISO 9001:2015 Certified Diagnostics Center
Vidhi Imaging Center

L-86, Swatantra Senani Nagar, Opp. Akhbarnagar Petrol Pump, Nr. Akhbarnagar Circle, Nava-Vadaj, Ahmedabad - 380 013.
Phone : 079-2762 1406, Mobile : 98799 29406, 98250 09406, E-mail : vidhidiagnostics@gmail.com, Website : www.vidhidiagnostics.com
Time : Mon. to Sat. 9.00 am to 2.00 pm, 5.00 pm to 9.00 pm, Sunday 9.00 am to 12.00 Noon

EMPANNELLED WITH HEALTH INDIA TPA & APOLLO HEALTH CHECK NETWORK

Pathology means science behind medicine