



**PRAMUKH**

**MULTI SPECIALITY**

**HOSPITAL**

Above Punjab National Bank,  
Nr. Railway Crossing, Maninagar (E)  
Ahmedabad - 380 008.

**MEDICAL EXAMINATION**

DATE :- 16/08/2021

NAME :- VAISHALI RAJPAL

AGE /SEX :- 38 YRS / Female.

O/E :

T: (N)

BP: 110/80 mmHg.

P: 74/min.

RS: BACED

SPO2: 98% ON RA

CNS: Con/001

CVS: S1S2+

P/A: Soft

ADV:

Height : 152 Cms.

Weight : 53 kgs.

BMI :

Eye Exam. : Vision Normal

Ear Exam. : Hearing Normal.

B.A. Panchal  
Dr. Brijesh Panchal  
MBBS  
Regd. No. G-20095  
PRAMUKH MULTISPECIALITY HOSPITAL  
Maninagar, Ahmedabad-8.

Dr. Brijesh Panchal



HELP LINE No. 7227971927



VAISHALI RAJPAL  
(16/08/2021) - 38 YRS / Female.

**PRAMUKH**  
**MULTI SPECIALITY**

**HOSPITAL**

Above Punjab National Bank,  
Nr. Railway Crossing, Maninagar (E)  
Ahmedabad - 380 008.

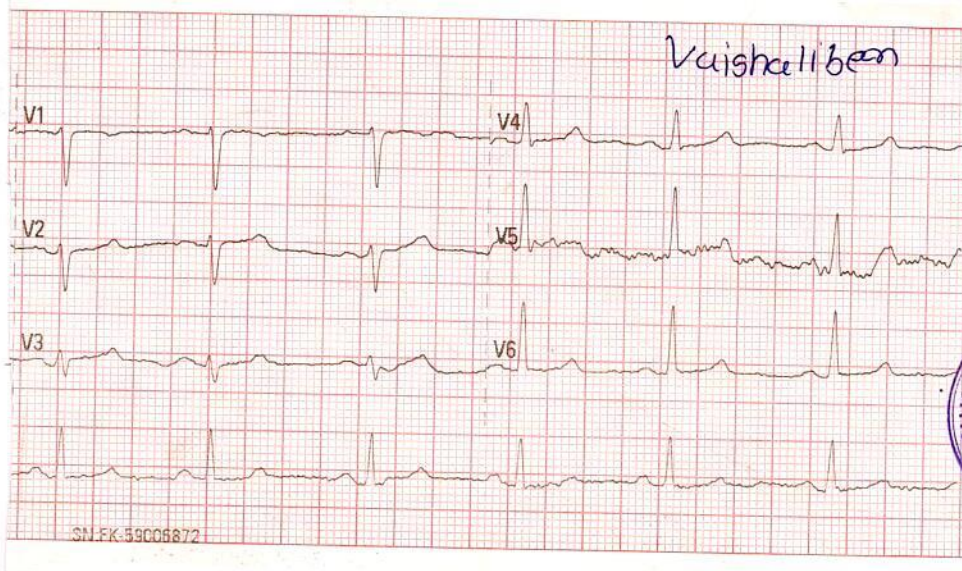
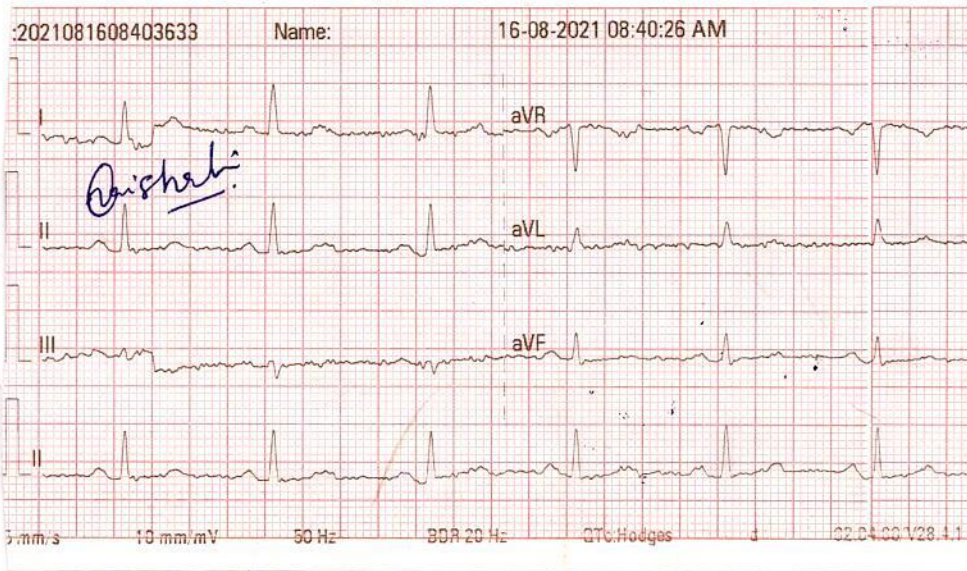

*NSR wd  
p-70*

Dr. KAMLESH N. SHAH  
M.D. (FICA-USA)  
Reg No: G-1345

HELP LINE No. 7227971927



NAME: VAISHALI RAJPAL

F/38YRS.

DATE: 16/08/2021

REF.BY: PRAMUKH HOSPITAL

**U.S.G. OF ABDOMEN PELVIS**

**Liver:** appears normal in size & shows normal echopattern. No focal lesion is seen. No dilated IHBR is seen. Portal vein and CBD appear normal in course and caliber.

**Gall bladder:** is moderately distended & appears normal. No calculus, sludge or mass is seen. Gall bladder wall thickness appears normal.

**Pancreas:** appears normal in size & echopattern. No focal lesion is seen.

**Spleen:** appears normal in size and shows normal echotexture. No focal lesion is seen. Splenic vein appears normal.

**Both Kidneys** appear normal in size, position and echopattern.  
C-M differentiation is well preserved on either side.  
No calculus or hydronephrosis on either side.  
Cortical thickness appears normal on both sides.  
No focal lesion is seen on either side.

**Urinary bladder** is moderately distended & appears normal. No calculus, internal echoes or mass is seen. Urinary bladder wall thickness appears normal.

**Uterus** appears normal in size & echopattern.

**Approximately 26 x 22 mm sized follicular cyst seen in right ovary.**

**Left ovary** appear normal.

No adnexal mass is seen on either side.

Para-aortic region appears normal.

No abdominal lymphadenopathy is seen.

Bowel loops appear normal in caliber & show normal peristalsis.

No abnormal dilatation of bowel loops or wall thickening is seen.

No fluid collection or lump formation is seen in RIF.

No ascites is seen.

**IMPRESSION:**

**NO SIGNIFICANT ABNORMALITY IDENTIFIED.**



DR. SANDIP MEVADA  
M.D.

DR. ANIRUDDHSINH RAHEVAR  
DMRD DNB

DR. RUCHIT SHAH  
M.D.

DR. AMISHA PATEL  
M.D.

  
DR. AAKASH THAKKAR  
M.D.



**Sanya**  
DIAGNOSTICS

■ MRI ■ CT Scan ■ Sonography ■ Colour Doppler ■ Digital X-Ray ■ 2D - Echo ■ Mammography

**NAME: VAISHALI RAJPAL**

**F/38YRS.**

**DATE: 16/08/2021**

**REF.BY: PRAMUKH HOSPITAL**

**X RAY CHEST PA VIEW**

Both lung fields under vision appears normal.

No evidence of koch's lesion or consolidation is seen.

Both CP angles are clear.

Cardiac size is within normal limits.

Bony thoracic cage and both domes of diaphragm appears normal.

  
DR. SANDIP MEVADA  
M.D.

DR. ANIRUDDHSINH RAHEVAR  
DMRD DNB

DR. RUCHIT SHAH  
M.D.

DR. AMISHA PATEL  
M.D.







**PRAMUKH**  
**MULTI SPECIALITY**  
**HOSPITAL**

Above Punjab National Bank,  
Nr. Railway Crossing, Maninagar (E)  
Ahmedabad - 380 008.

Patient Name : Vaishali Jignesh Rajpal  
Sample No. : 8703  
Referred : C/o. Bank Of Baroda

Age/Sex : 38 Years/Female  
Registration On: 16/08/2021/13:05  
Approved On : 16/08/2021 14:15

**HAEMOGRAM REPORT**

Sample Type :-EDTA  
**TESTS**

	<b>RESULT</b>	<b>UNITS</b>	<b>REFERENCE RANGE</b>
<b>BLOOD COUNTS:</b>			
Haemoglobin	12.9	g/dL	11 to 16 g/dL
R.B.C. Count	4.72	mill./c.mm	4.5-6.5 mill./cmm
W.B.C. Count	6,350	/c.mm	4,000 - 11,000/cmm
Platelet Count	3,42,400		1,40,000 - 4,50,000 /cmm
<b>DIFFERENTIAL COUNT:</b>			
Polymorphs	69	%	
Lymphocytes	28	%	60 - 70
Eosoniphils	01	%	20 - 40
Monocytes	02	%	1 - 4
Basophils	00	%	2 - 6
			0 - 1
<b>BLOOD INDICES:</b>			
P.C.V.	40.6	%	38 - 44
M.C.V.	86.0	fl	80 - 96
M.C.H.	27.4	pg	27 - 31
M.C.H.C.	31.8	g/dl	32 - 36

Platelet Adequate

**E.S.R. (Western Grain Method)**

At 1Hour 04 mm

01 to 12 mm/Hour

**PATHOLOGIST**  
**Dr. Satishkumar Patel**  
**M.D., Patho**  
**Reg No : G-6486**



**PRAMUKH**  
**MULTI SPECIALITY**  
**HOSPITAL**

Above Punjab National Bank,  
Nr. Railway Crossing, Maninagar (E)  
Ahmedabad - 380 008.

Patient Name : Vaishali Jignesh Rajpal  
Sample No.. : 8703  
Referred : C/o. Bank Of Baroda

Age/Sex : 38 Years/Female  
Registration On: 16/08/2021/13:05  
Approved On : 16/08/2021 16:56

**BLOOD SUGAR LEVEL**

<u>Test</u>	<u>Result</u>	<u>Unit</u>	<u>Normal Range</u>
Fasting Blood Sugar:	82.0	mg/dl	70-110
Post Prandial Blood Glucose:	101.1	mg/dl	100 - 150 mg/dl

**RENAL FUNCTION**

<u>Test</u>	<u>Result</u>	<u>Unit</u>	<u>Normal Range</u>
Urea:	19.2	mg/dl	10 - 50 mg/dl
S. Uric Acid:	4.20	mg/dl	3.2 - 7.2 mg/dl
Blood Urea Nitrogen: (Calculated)	8.97	mg/dl	08 - 23 mg/dl

**BLOOD GROUP**

<u>Test</u>	<u>Result</u>
BLOOD GROUP	: "A"
RH GROUP	: POSITIVE.

**PATHOLOGIST**  
**Dr. Satishkumar Patel**  
**M.D., Patho**  
**Reg No : G-6486**



**PRAMUKH**  
**MULTI SPECIALITY**  
**HOSPITAL**

Above Punjab National Bank,  
Nr. Railway Crossing, Maninagar (E)  
Ahmedabad - 380 008.

Patient Name : Vaishali Jignesh Rajpal  
Sample No.. : 8703  
Referred : C/o. Bank Of Baroda

Age/Sex : 38 Years/Female  
Registration On:16/08/2021/13:05  
Approved On :16/08/2021 15:27

**LIPID PROFILE**

Sample :- SERUM

<u>Test</u>	<u>Result</u>	<u>Unit</u>	<u>Normal Range</u>
S. Cholesterol:	158.39	mg/dl	Desirable : < 200 Borderline High : 200 - 239 High : > 240
Serum Triglycerides:	73.57	mg/dl	Normal : Normal < 150 Borderline : 150 - 199 High : > 200
HDL Cholesterol:	50.83	mg/dl	40 - 60 mg/dl
Serum LDL Cholesterol: (Calculated)	92.846	mg/dl	Up to 150
Serum VLDL Cholesterol: (Calculated)	14.714	mg/dl	Up to 35
LDLC/HDLC Ratio: (Calculated)	1.83	mg/dl	Up to 3.4
Cholesterol/HDLC Ratio: (Calculated)	3.12	mg/dl	Up to 5.0
Total Lipid: (Calculated)	525.636	mg/dl	400 - 1000 mg/dl

**PATHOLOGIST**  
**Dr. Satishkumar Patel**  
**M.D., Patho**  
**Reg No :G-6486**





**PRAMUKH**  
**MULTI SPECIALITY**  
**HOSPITAL**

Above Punjab National Bank,  
Nr. Railway Crossing, Maninagar (E)  
Ahmedabad - 380 008.

Patient Name : Vaishali Jignesh Rajpal  
Sample No.. : 8703  
Reffered : C/o. Bank Of Baroda

Age/Sex : 38 Years/Female  
Registration On:16/08/2021/13:05  
Approved On :16/08/2021 16:17

**LIVER FUNCTION TESTS**

<b><u>Test</u></b>	<b><u>Result</u></b>	<b><u>Unit</u></b>	<b><u>Normal Range</u></b>
S. Bilirubin (Total):	0.37	mg/dl	upto 1.2 mg/dl
S. Bilirubin (Direct):	0.08	mg/dl	upto 0.2 mg/dl
S. Bilirubin (Indirect):	0.29	mg/dl	up to 1.0 mg/dl
SGPT:	12.95	U/L	up to 42 IU/L
SGOT:	18.28	U/L	up to 40 U/L
GGT:	16.3	U/L	12 - 64 U/L
Total Proteins:	6.46	g/dl	6.0 - 8.3 g/dl
Albumin:	3.90	g/dl	3.5 - 5.2 g/dl
Globulins:	2.56	g/dl	2.4 - 3.7 g/dl
AGRATIO:	1.523		
S.Alkaline Phosphatase:	65.2	U/L	40 - 129 U/L

**PATHOLOGIST**  
**Dr.Satishkumar Patel**  
**M.D.,Patho**  
**Reg No :G-6486**



**PRAMUKH**

**MULTI SPECIALITY**

**HOSPITAL**

Above Punjab National Bank,  
Nr. Railway Crossing, Maninagar (E)  
Ahmedabad - 380 008.

Patient Name : Vaishali Jignesh Rajpal  
Sample No.. : 8703  
Referred : C/o. Bank Of Baroda

Age/Sex : 38 Years/Female  
Registration On:16/08/2021/13:05  
Approved On :16/08/2021 16:16

### Thyroid Functions

<u>Test</u>	<u>Result</u>	<u>Normal Range</u>
T3-Triiodothyronine	: <b>1.30</b> ng/ml	0.82 - 2.13 ng/ml
T4-Thyroxine	: <b>9.3</b> mcg/dl	4.5 - 10.9 mcg/dl
TSH Thyroid Stimulating Hormone	: <b>1.92</b> microIU/ml	0.35 - 5.50 microIU/ml

Comments :

#### **COMMENTS :**

TSH levels may be affected by acute illness and drugs like doapamine and gluco corticoids.

Low or undetectable TSH is suggestive of Grave~s disease

TSH between 5.5 to 15.0 with normal T3 T4 indicates impaired thyroid hormone or subclinical hypothyroidism or normal T3 T4 with slightly low TSH suggests subclinical Hyperthyroidism.

TSH suppression does not reflect severity of hyperthyroidism therefore , measurement of FT3 ,FT4 is important.

FreeT3 is first hormone to increase in early Hyperthyroidism.

Only TSH level can prove to be misleading in patients on treatment. Therefore FreeT3 , FreeT4 along with TSH should be checked.

During pregnancy clinically T3 T4 can be high and TSH can be slightly low

**PATHOLOGIST**

**Dr.Satishkumar Patel**

**M.D.,Patho**

**Reg No :G-6486**



**PRAMUKH**  
**MULTI SPECIALITY**  
**HOSPITAL**

Above Punjab National Bank,  
Nr. Railway Crossing, Maninagar (E)  
Ahmedabad - 380 008.

Patient Name : Vaishali Jignesh Rajpal  
Sample No.. : 8703  
Referred : C/o. Bank Of Baroda

Age/Sex : 38 Years/Female  
Registration On:16/08/2021/13:05  
Approved On :16/08/2021 18:23

**Glycosylated HB ( HBAIC )**

<b><u>Test</u></b>	<b><u>Result</u></b>	<b><u>Normal Range</u></b>
<b>HBA1C:</b>	<b>4.74 %</b>	Normal: $\leq 5.6$ Prediabetes: 5.7-6.4 Diabetes: $\geq 6.5$ <i>Diabetes Control Criteria :</i> 6 - 7 : Near Normal Glycemia < 7 : Goal 7 - 8 : Good Control > 8 : Action Suggested

**Mean Blood Glucose: 89.33 mg/dl**

**Criteria for the diagnosis of diabetes**

1. HbA1c  $\geq 6.5$  \*  
Or
2. Fasting plasma glucose  $>126$  gm/dL. Fasting is defined as no caloric intake at least for 8 hrs.  
Or
3. Two hour plasma glucose  $\geq 200$ mg/dL during an oral glucose tolerance test by using a glucose load containing equivalent of 75 gm anhydrous glucose dissolved in water.  
Or.
4. In a patient with classic symptoms of hyperglycemia or hyperglycemic crisis, a random plasma glucose  $\geq 200$  mg/dL. \*In the absence of unequivocal hyperglycemia, criteria 1-3 should be confirmed by repeat testing. American diabetes association. Standards of medical care in diabetes 2011. Diabetes care 2011;34:S11.

**Limitation of HbA1c**

- 1) In patients with Hb variants even analytically correct results do not reflect the same level of glycemic control that would be expected in patients with normal population. 2) Any cause of shortened erythrocyte survival or decreased mean erythrocyte survival or decreased mean erythrocyte age eg. hemolytic diseases, pregnancy, significant recent/chronic blood loss etc. will reduce exposure of RBC to glucose with consequent decrease in HbA1c values. 3) Glycated HbF is not detected by this assay and hence specimens containing high HbF ( $>10\%$ ) may result in lower HbA1c values than expected.

**PATHOLOGIST**  
**Dr. Satishkumar Patel**  
**M.D., Patho**  
**Reg No : G-6486**



**Summary**

**PRAMUKH MULTI SPECIALITY HOSPITAL**  
 NR. RAILWAY CROSSING, MANINAGAR (E) Ahm. 08.

546/VAISHALI RAJPAL 38 Yrs/Female 53 Kg/152 Cms

Date: 16-Aug-2021 09:31:17 AM

Ref. By : BANK OF BARODA  
 Medication : NO  
 Objective : NO

Protocol : BRUCE  
 History : CYST LSCS-2011-2013

Stage	StageTime (Min:Sec)	PhaseTime (Min:Sec)	Speed (mph)	Grade (%)	METS	H.R. (bpm)	B.P. (mmHg)	R.P.P. x100	PVC	Comments
Supine					1.0	84	110/80	92	-	
Standing					1.0	80	110/80	88	-	
HV					1.0	76	110/80	83	-	
EXStart					1.0	89	110/80	97	-	
Stage 1	3:01	3:02	1.7	10.0	4.7	112	134/88	150	-	
Stage 2	3:01	6:02	2.5	12.0	7.1	134	134/88	179	-	
PeakEX	1:08	7:09	3.4	14.0	8.3	155	140/90	217	-	
Recovery	1:00		0.0	0.0	1.1	104	124/80	128	-	
Recovery	4:00		0.0	0.0	1.0	90	124/80	111	-	
Recovery	7:00		0.0	0.0	1.0	88	124/80	109	-	
Recovery	7:06		0.0	0.0	1.0	84	124/80	104	-	

**Findings :**

Exercise Time : 7:08 minutes  
 Max HR attained : 154 bpm 85% of Max Predictable HR 182  
 Max BP : 140/90(mmHg)  
 Workload attained : 8.3 (Fair Effort Tolerance )  
 No significant ST segment changes noted during exercise or recovery.  
 No Angina/Arrhythmia/S3/murmur  
 Final Impression : Test is negative for inducible ischemia.  
 Maximum Depression: 0:00  
 TARGET HR ACHIEVED.  
 MAX HR.

Advice/Comments:

*Dr. Kamlesh N. Shah*

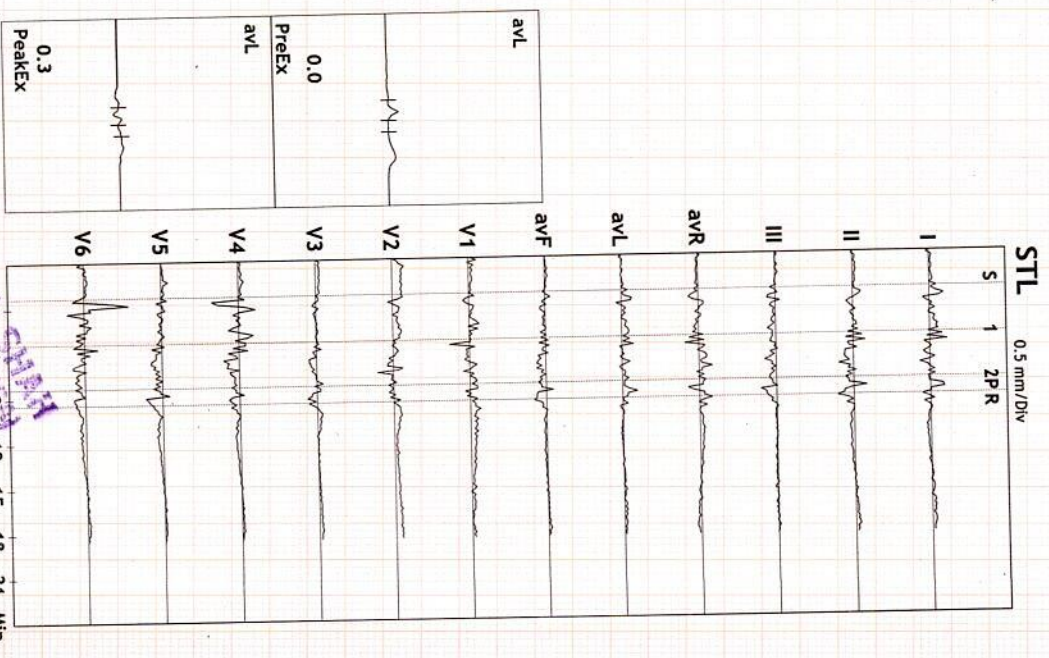

**DR. KAMLESH N. SHAH**  
 Reg. No. G-1255  
 PRAMUKH MULTI SPECIALITY HOSPITAL  
 MANINAGAR, AHMEDABAD.

DR. KAMLESH N. SHAH



ST Summary

PRAMUKH MULTI SPECIALITY HOSPITAL  
NR. RAILWAY CROSSING, MANINAGAR (E) Ahm. 08.

546/VAISHALI RAJPAL 38 Yrs/Female 53 Kg/152 Cms  
Date: 16-Aug-2021 09:31:17 AM

Protocol : BRUCE

STL (mm) 60 mSecs Post J	I	II	III	avR	avL	avF	V1	V2	V3	V4	V5	V6
Supine	0.1	0.1	0.0	-0.1	0.1	0.0	0.1	0.6	0.2	0.1	0.1	0.1
Standing	0.0	0.2	0.2	-0.1	-0.1	0.2	0.2	0.6	0.2	0.3	0.4	0.2
HV	0.2	0.1	0.0	-0.1	0.1	0.0	0.1	0.6	0.1	0.1	0.1	0.1
EXStart	0.0	0.0	0.0	0.0	0.0	0.0	0.1	0.6	0.2	0.2	0.1	0.0
Stage 1	0.5	0.3	-0.2	-0.4	0.4	0.0	0.0	0.4	0.0	-0.2	-0.2	-0.1
Stage 2	0.3	-0.1	-0.4	-0.1	0.4	-0.3	0.4	0.2	0.4	-0.2	-0.2	-0.2
PeakEx	0.0	-0.6	-0.7	0.3	0.3	-0.6	0.4	0.4	-0.1	-0.5	-0.8	-0.6
Recovery	0.1	0.0	-0.1	0.0	0.1	0.0	0.3	0.5	0.3	0.0	-0.2	-0.2
Recovery	-0.1	-0.1	0.0	0.1	0.0	-0.1	0.3	0.2	0.1	-0.1	-0.2	-0.2
Recovery	0.2	0.1	-0.1	-0.1	0.1	0.0	0.2	0.3	0.1	0.1	0.1	0.1
STS												
Supine	0.0	0.3	0.3	-0.1	-0.1	0.3	0.1	0.4	0.3	0.1	0.1	0.1
Standing	0.0	0.3	0.3	-0.2	-0.1	0.4	0.2	0.4	0.3	0.2	0.2	0.2
HV	0.1	0.3	0.2	-0.2	-0.1	0.2	0.0	0.4	0.2	0.1	0.0	0.0
EXStart	0.1	0.3	0.2	-0.2	0.0	0.2	0.1	0.4	0.3	0.3	0.2	0.1
Stage 1	1.0	0.7	-0.3	-0.9	0.6	0.2	0.0	0.2	0.2	0.2	0.3	0.2
Stage 2	0.1	0.1	0.0	-0.1	0.0	0.0	0.0	-0.1	0.6	0.6	0.4	-0.2
PeakEx	0.9	0.5	-0.4	-0.6	0.6	0.0	0.0	0.3	0.5	0.3	0.0	-0.1
Recovery	0.3	0.9	0.6	-0.6	-0.1	0.8	0.2	0.6	0.8	0.6	0.5	0.3
Recovery	0.1	0.6	0.4	-0.4	-0.1	0.5	0.1	0.3	0.4	0.2	0.2	0.2
Recovery	0.3	0.6	0.2	-0.4	0.0	0.4	0.0	0.2	0.3	0.2	0.2	0.2
STI												
Supine	0.7	-0.1	-0.7	-0.3	0.8	-0.5	0.8	2.8	0.6	0.2	0.4	0.1
Standing	-0.2	0.0	0.4	0.1	-0.3	0.2	1.3	2.8	0.8	1.5	1.9	0.7
HV	0.5	-0.1	-0.6	-0.2	0.5	-0.5	0.7	2.7	0.4	0.2	0.1	0.1
EXStart	-0.7	-0.8	-0.1	0.8	-0.3	-0.5	0.7	2.8	0.7	0.4	0.2	-0.3
Stage 1	1.4	0.6	-0.7	-0.9	1.1	0.0	0.3	2.0	-0.2	-2.2	-1.5	-0.8
Stage 2	1.5	-0.8	-2.3	-0.3	2.0	-1.5	2.5	0.9	1.2	-2.8	-2.0	-1.0
PeakEx	-1.2	-4.0	-2.8	2.6	0.8	-3.4	2.5	1.9	-1.4	-3.3	-4.4	-3.0
Recovery	-0.3	-1.8	-1.5	1.1	0.6	-1.6	1.6	1.5	-0.1	-1.4	-2.2	-1.8
Recovery	-1.1	-2.1	-0.8	1.5	-0.2	-1.5	1.8	0.7	-0.3	-1.3	-1.5	-1.5
Recovery	0.0	-0.8	-0.9	0.4	0.4	-0.8	1.2	1.2	0.3	0.0	0.1	0.2

*Dr. Kamlesh N. Shah*



Linked Medians Report

PRAMUKH MULTI SPECIALITY HOSPITAL  
NR. RAILWAY CROSSING, MANINAGAR (E) Ahm. 08.

546/VAISHALI RAJPAL HR: 84 bpm  
38 Yrs/Female METS: 1.0  
53 Kg/152 Cms BP: 110/80  
Date: 16-Aug-2021 09:31:17 AM

MPPR: 46% of 182  
Speed: 0.0 mph  
Grade: 0.0%

BRUCE  
(1.0-100)Hz

Ex Time 01:07  
BLC :On  
Notch :On

SUPINE  
10.0 mm/mV  
25 mm/Sec.

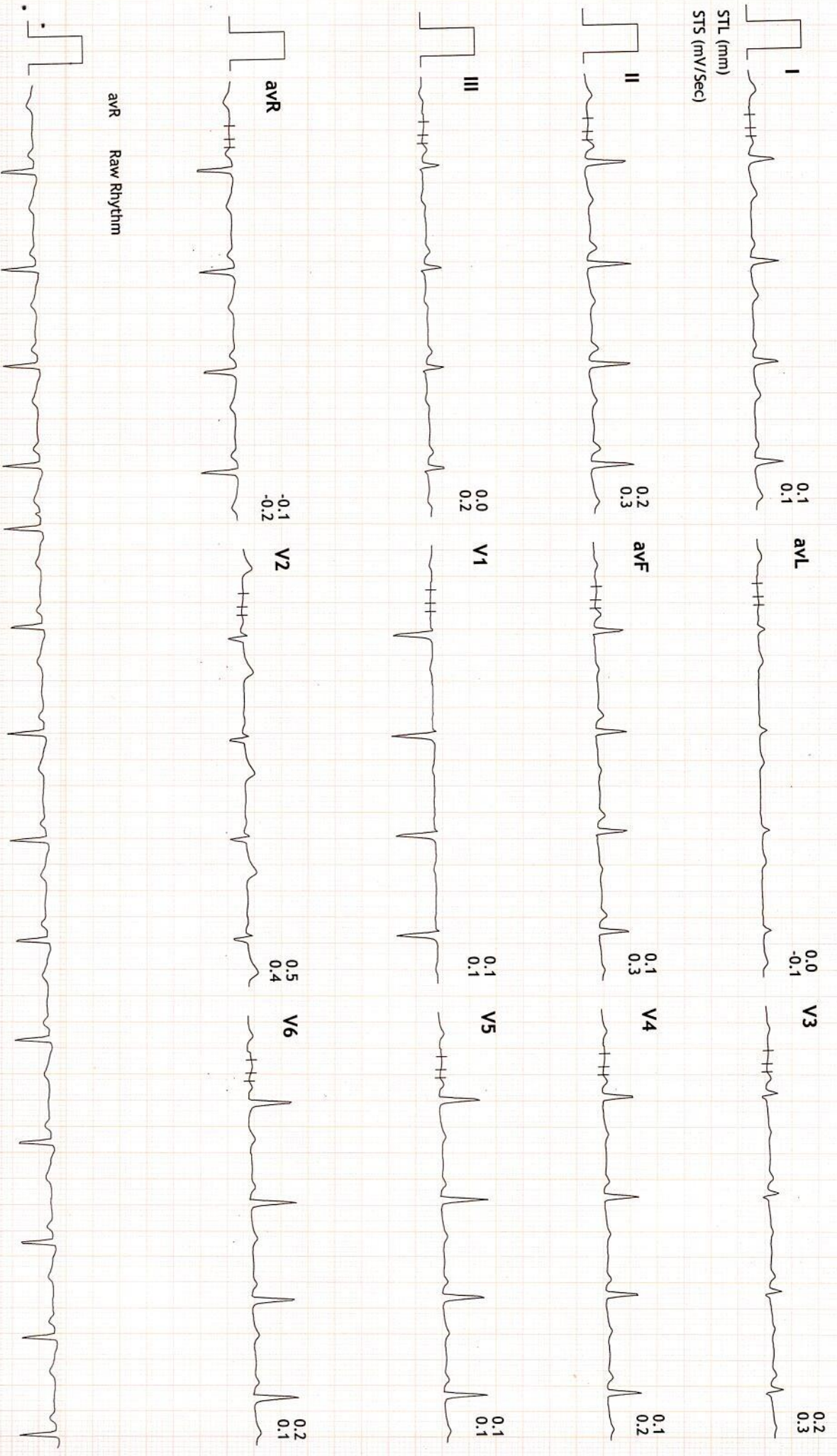

*Dr. Kamlesh N. Shah*



Linked Medians Report

PRAMUKH MULTI SPECIALITY HOSPITAL  
NR. RAILWAY CROSSING, MANINAGAR (E) Ahm. 08.

546/VAISHALI RAJPAL HR: 79 bpm  
38 Yrs/Female METS: 1.0  
53 Kg/152 Cms BP: 110/80  
Date: 16-Aug-2021 09:31:17 AM

MPHR: 43% of 182  
Speed: 0.0 mph  
Grade: 0.0%

BRUCE  
(1.0-100)HZ

Ex Time 01:22  
BLC : On  
Notch : On

STANDING  
10.0 mm/mV  
25 mm/Sec.

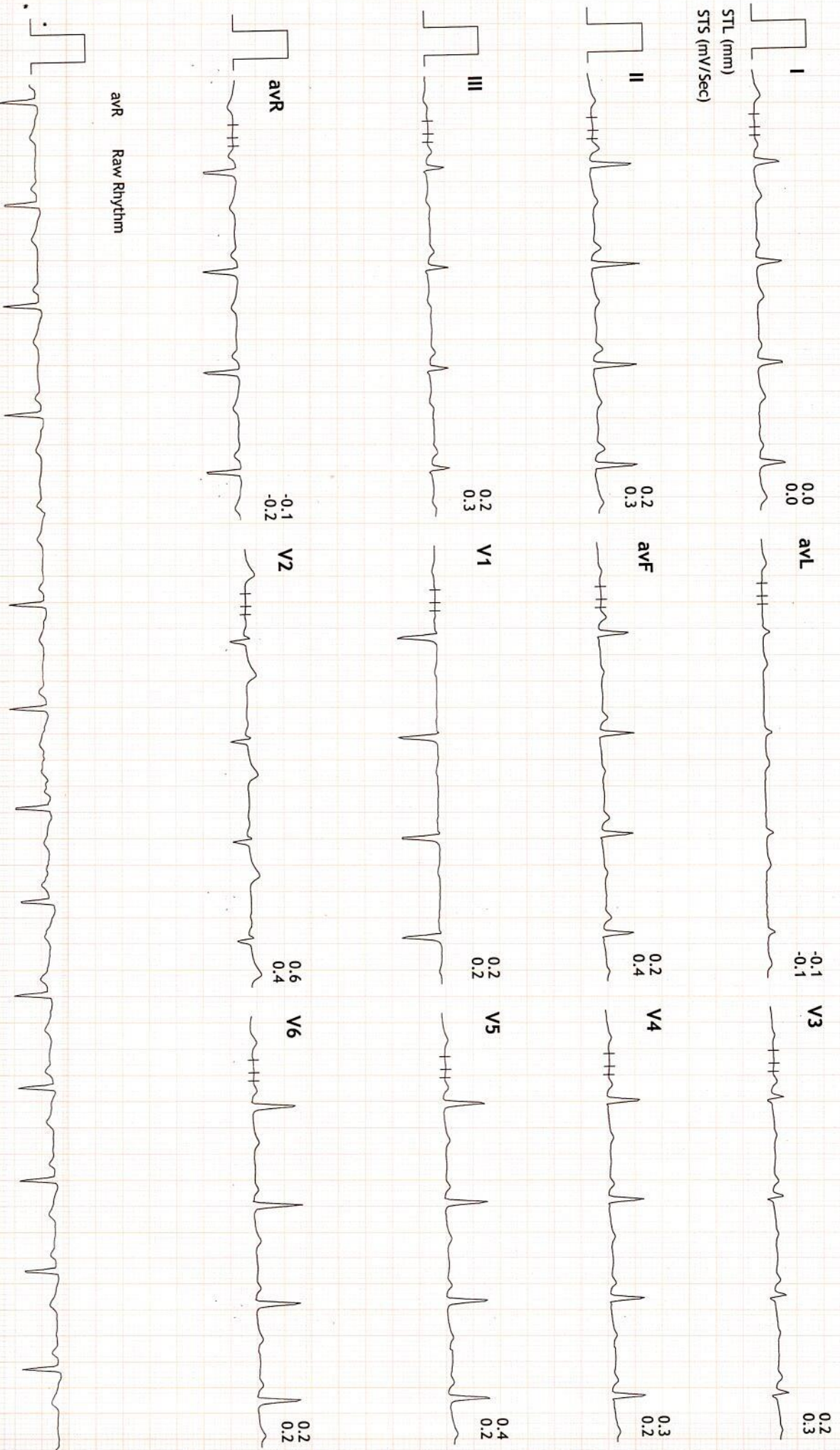



Linked Medians Report

PRAMUKH MULTI SPECIALITY HOSPITAL  
NR. RAILWAY CROSSING, MANINAGAR (E) Ahm. 08.

546/VAISHALI RAJPAL HR: 77 bpm  
38 Yrs/Female METS: 1.0  
53 Kg/152 Cms BP: 110/80  
Date: 16-Aug-2021 09:31:17 AM

MPHR: 42% of 182  
Speed: 0.0 mph  
Grade: 0.0%

BRUCE  
(1.0-100)Hz

Ex Time 01:58  
BLC : On  
Notch : On

HV  
10.0 mm/mV  
25 mm/Sec.

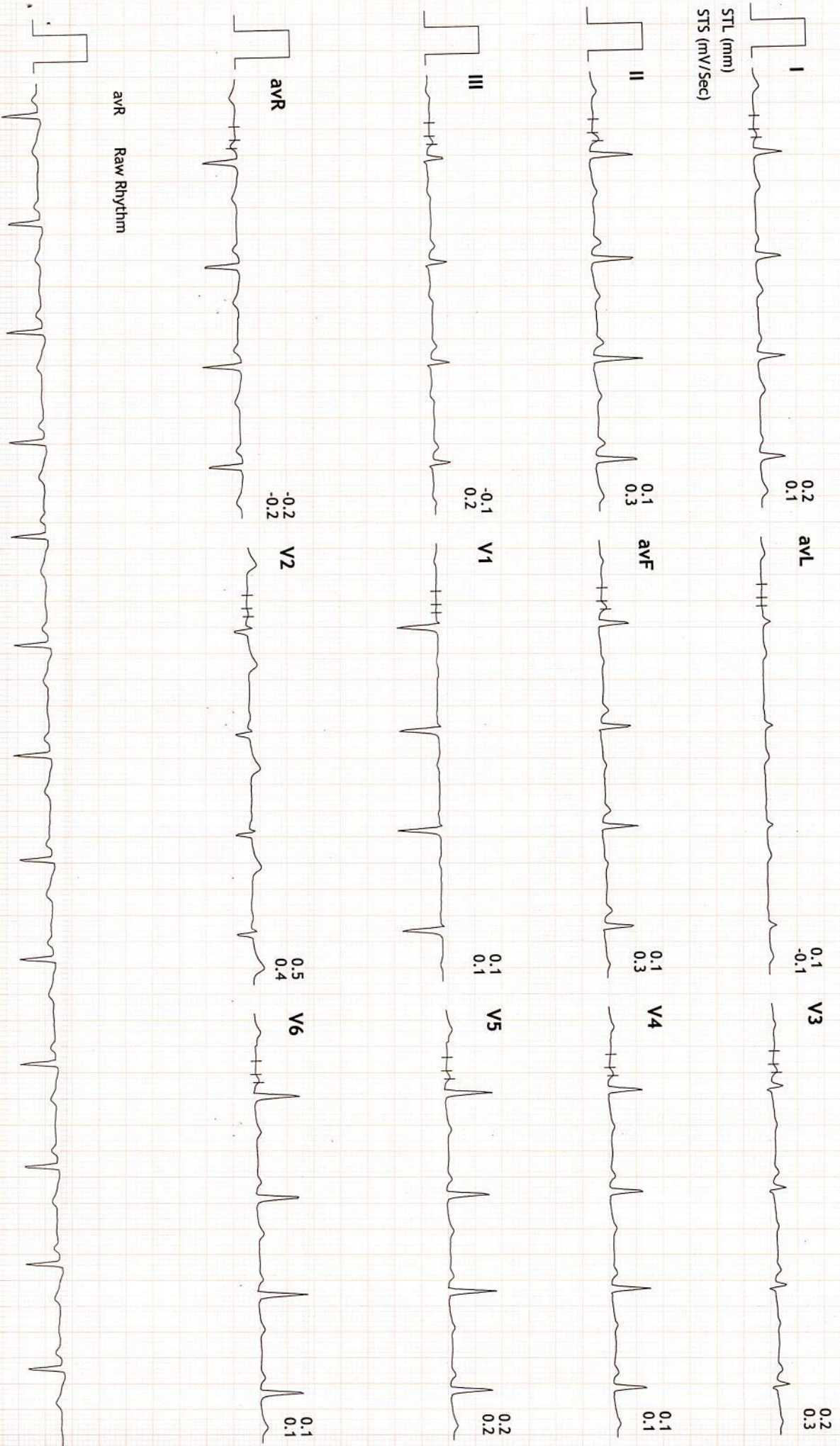





Linked Medians Report

PRAMUKH MULTI SPECIALITY HOSPITAL  
NR, RAILWAY CROSSING, MANINAGAR (E) Ahm. 08.

546/VAISHALI RAJPAL HR: 89 bpm  
38 Yrs/Female METS: 1.0  
53 Kg/152 Cms BP: 110/80  
Date: 16-Aug-2021 09:31:17 AM

MPHR: 48% of 182  
Speed: 0.0 mph  
Grade: 0.0%

BRUCE  
(1.0-100)HZ

Ex Time 00:00  
BLC : On  
Notch : On

ExStart  
10.0 mm/mV  
25 mm/Sec.

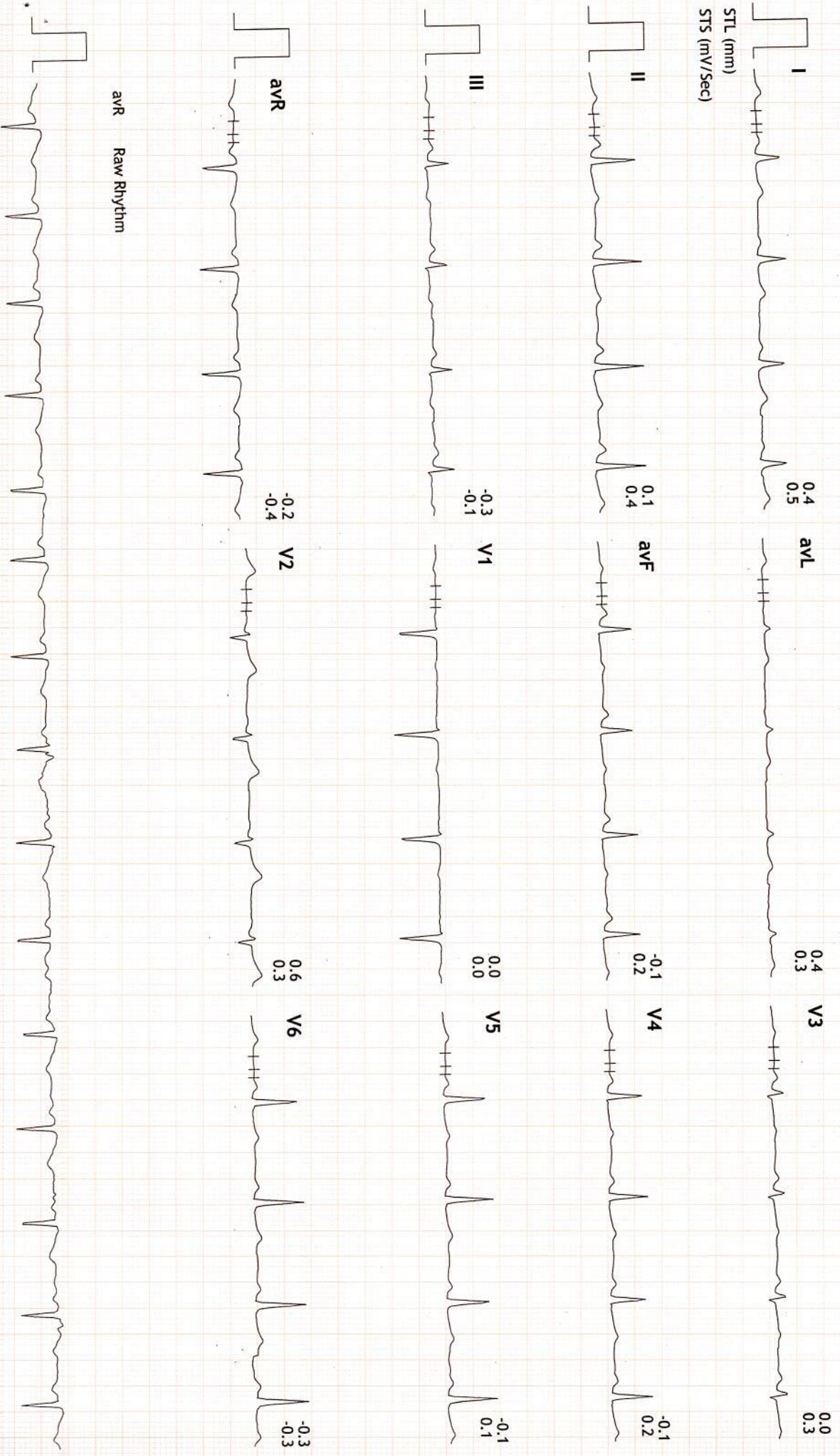



Linked Medians Report

PRAMUKH MULTI SPECIALITY HOSPITAL  
NR. RAILWAY CROSSING, MANINAGAR (E) Ahm. 08.

546/VAISHALI RAJPAL HR: 112 bpm  
38 Yrs/Female METS: 4.7  
53 Kg/152 Cms BP: 134/88  
Date: 16-Aug-2021 09:31:17 AM

MPHR: 61% of 182  
Speed: 1.7 mph  
Grade: 10.0%

BRUCE  
(1.0-100)HZ

Ex Time 03:00  
BLC : On  
Notch : On

Stage 1 ( 03:00 )  
10.0 mm/mV  
25 mm/Sec.

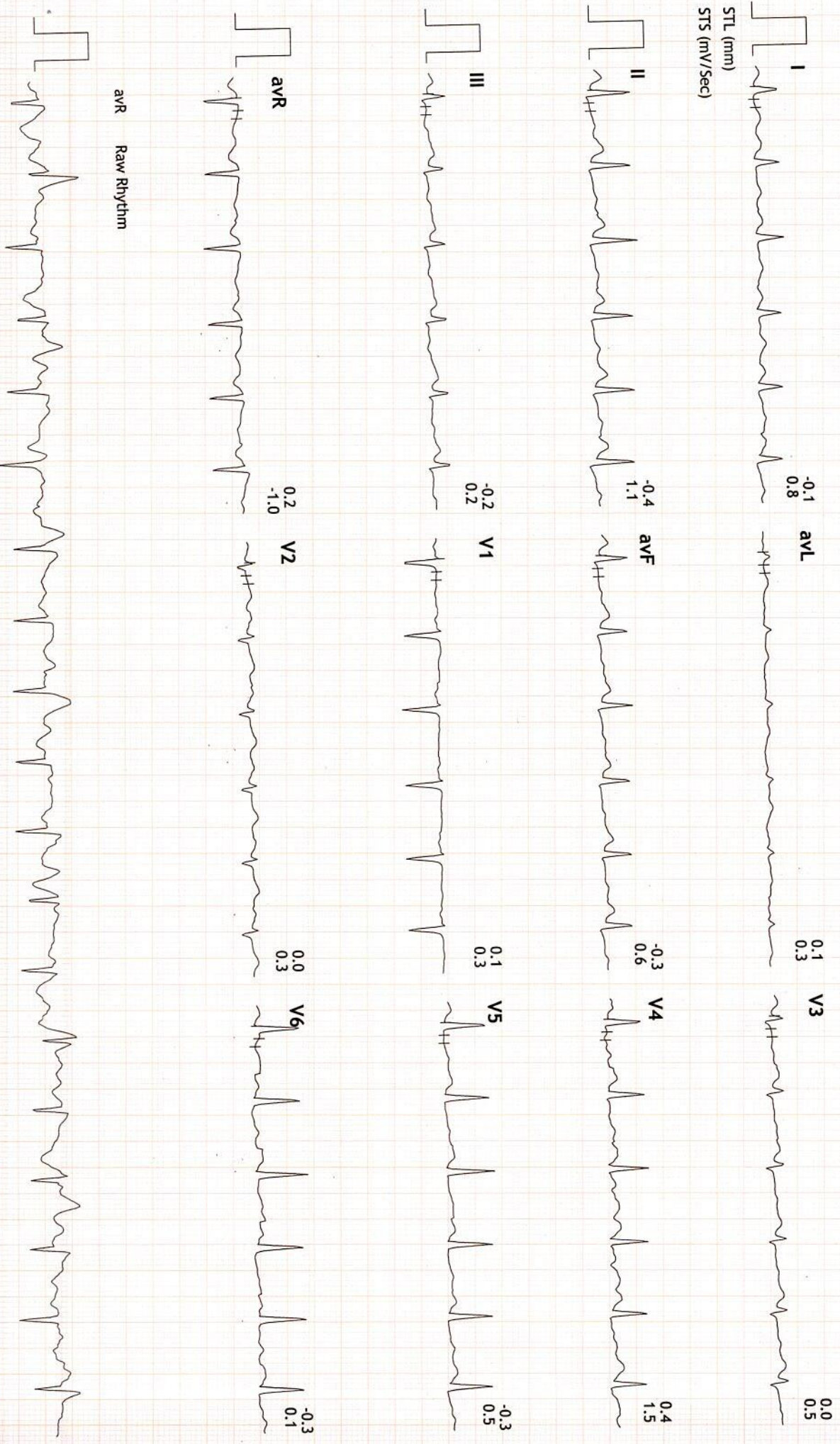



Linked Medians Report

**PRAMUKH MULTI SPECIALITY HOSPITAL**  
NR, RAILWAY CROSSING, MANINAGAR (E) Ahm. 08.

546/VAISHALI RAJPAL HR: 134 bpm  
38 Yrs/Female METS: 7.1  
53 Kg/152 Cms BP: 134/88  
Date: 16-Aug-2021 09:31:17 AM

MPPR: 73% of 182  
Speed: 2.5 mph  
Grade: 12.0%

BRUCE  
(1.0-100)HZ

Ex Time 06:00  
BLC : On  
Notch : On

Stage 2 ( 03:00 )  
10.0 mm/mV  
25 mm/Sec.

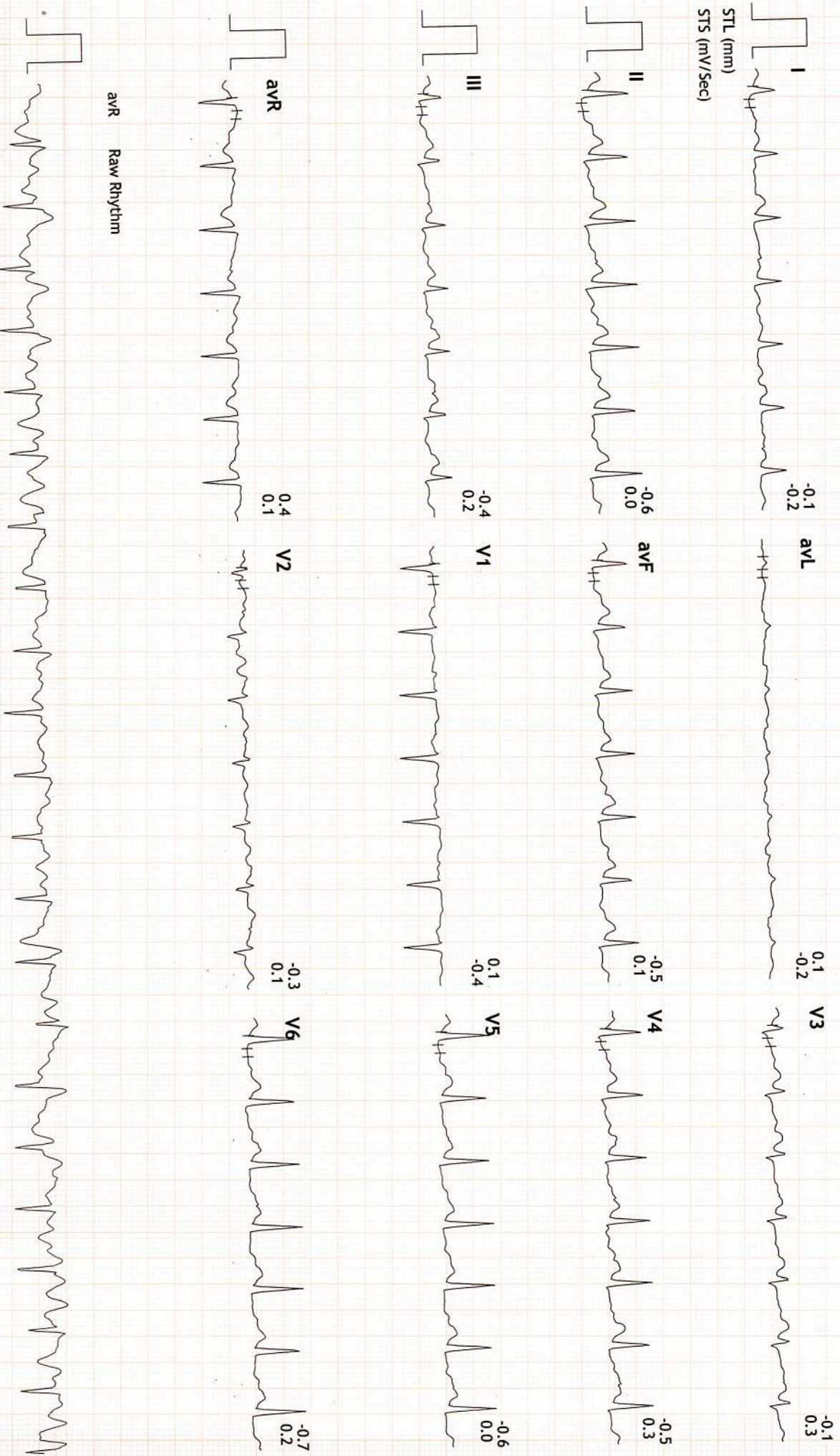



Linked Medians Report

PRAMUKH MULTI SPECIALITY HOSPITAL  
NR. RAILWAY CROSSING, MANINAGAR (E) Ahm. 08.

546/VAISHALI RAJPAL HR: 155 bpm  
38 Yrs/Female METS: 8.3  
53 Kg/152 Cms BP: 140/90  
Date: 16-Aug-2021 09:31:17 AM

MPHR: 85% of 182  
Speed: 3.4 mph  
Grade: 14.0%

BRUCE  
(1.0-100)HZ

Ex Time 07:07  
BLC : On  
Notch : On

PeakX  
10.0 mm/mV  
25 mm/Sec.

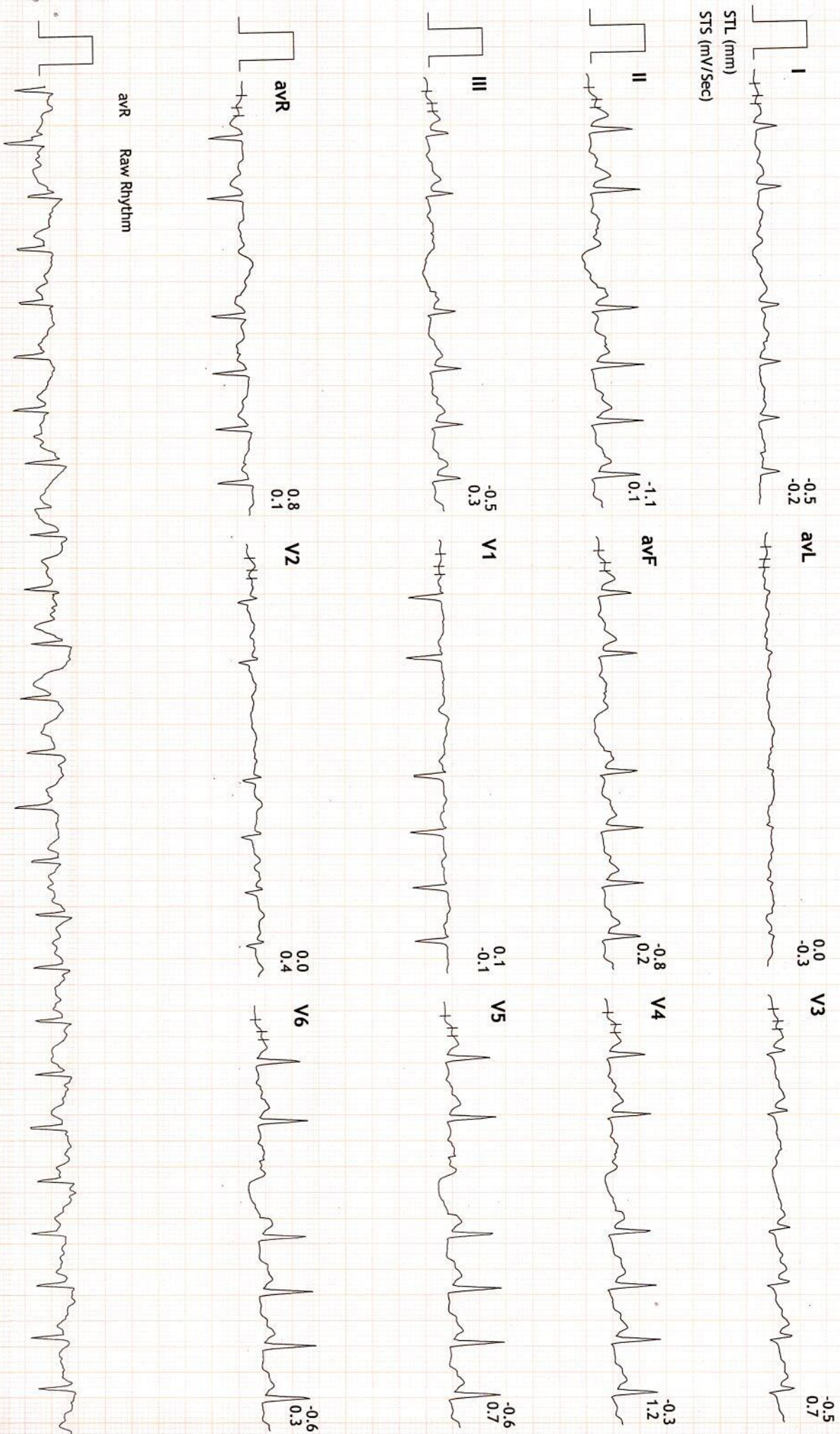



Linked Medians Report

**PRAMUKH MULTI SPECIALITY HOSPITAL**  
NR. RAILWAY CROSSING, MANINAGAR (E) Ahm. 08.

546/VAISHALI RAJPAL HR: 91 bpm  
38 Yrs/Female METS: 1.0  
53 Kg/152 Cms BP: 124/80  
Date: 16-Aug-2021 09:31:17 AM

MPPH: 50% of 182  
Speed: 0.0 mph  
Grade: 0.0%

BRUCE  
(1.0-100)HZ

Ex Time 07:07  
BLC : On  
Notch : On

Recovery : ( 02:59 )  
10.0 mm/mv  
25 mm/Sec.

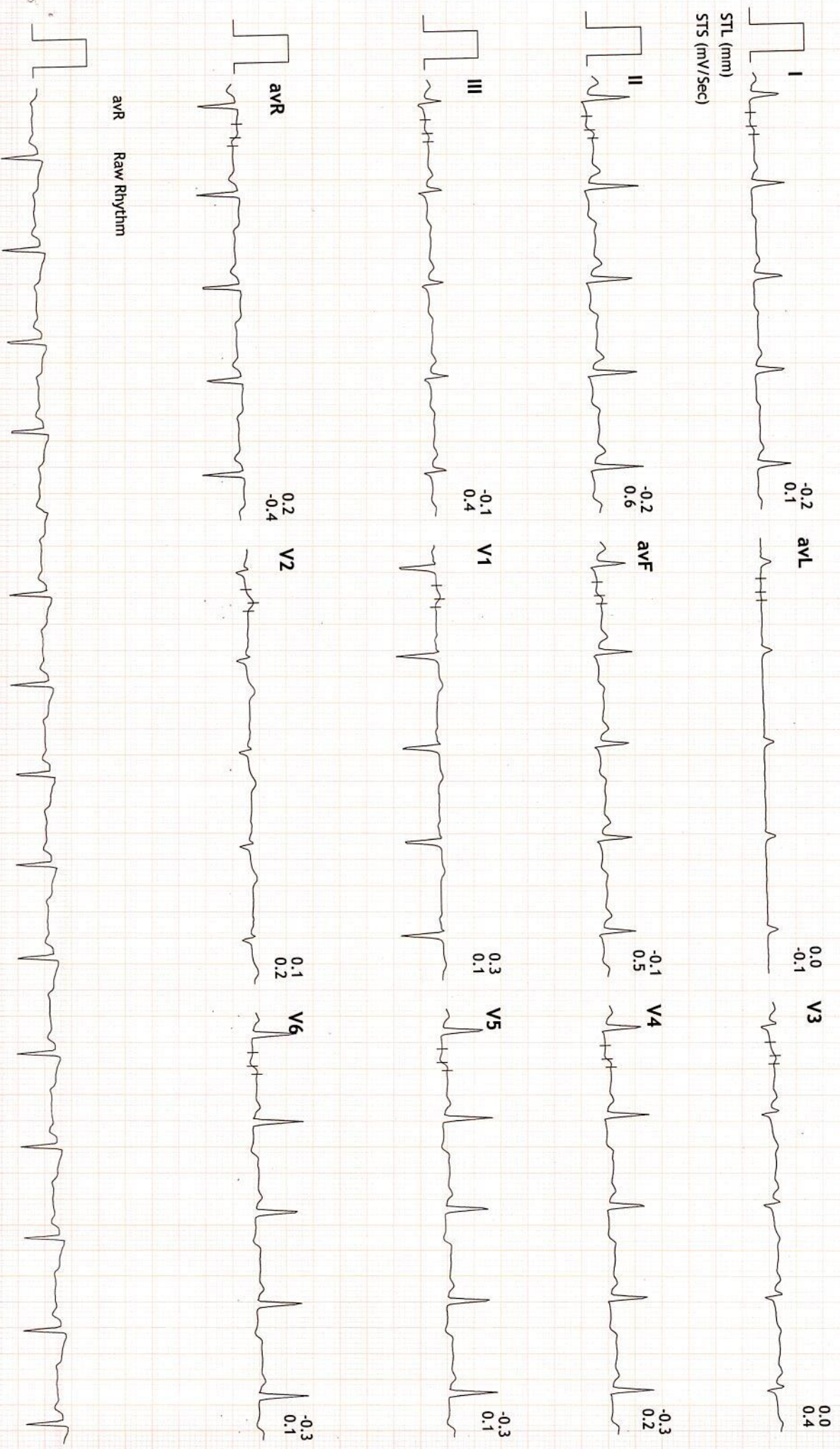



Linked Medians Report

PRAMUKH MULTI SPECIALITY HOSPITAL  
NR. RAILWAY CROSSING, MANINAGAR (E) Ahm. 08.

546/VAISHALI RAJPAL HR: 87 bpm  
38 Yrs/Female METS: 1.0  
53 Kg/152 Cms BP: 124/80  
Date: 16-Aug-2021 09:31:17 AM

MpHR: 47% of 182  
Speed: 0.0 mph  
Grade: 0.0%

BRUCE  
(1.0-100)HZ

Ex Time 07:07  
BLC :On  
Notch :On

Recovery : ( 05:59 )  
10.0 mm/mv  
25 mm/Sec.

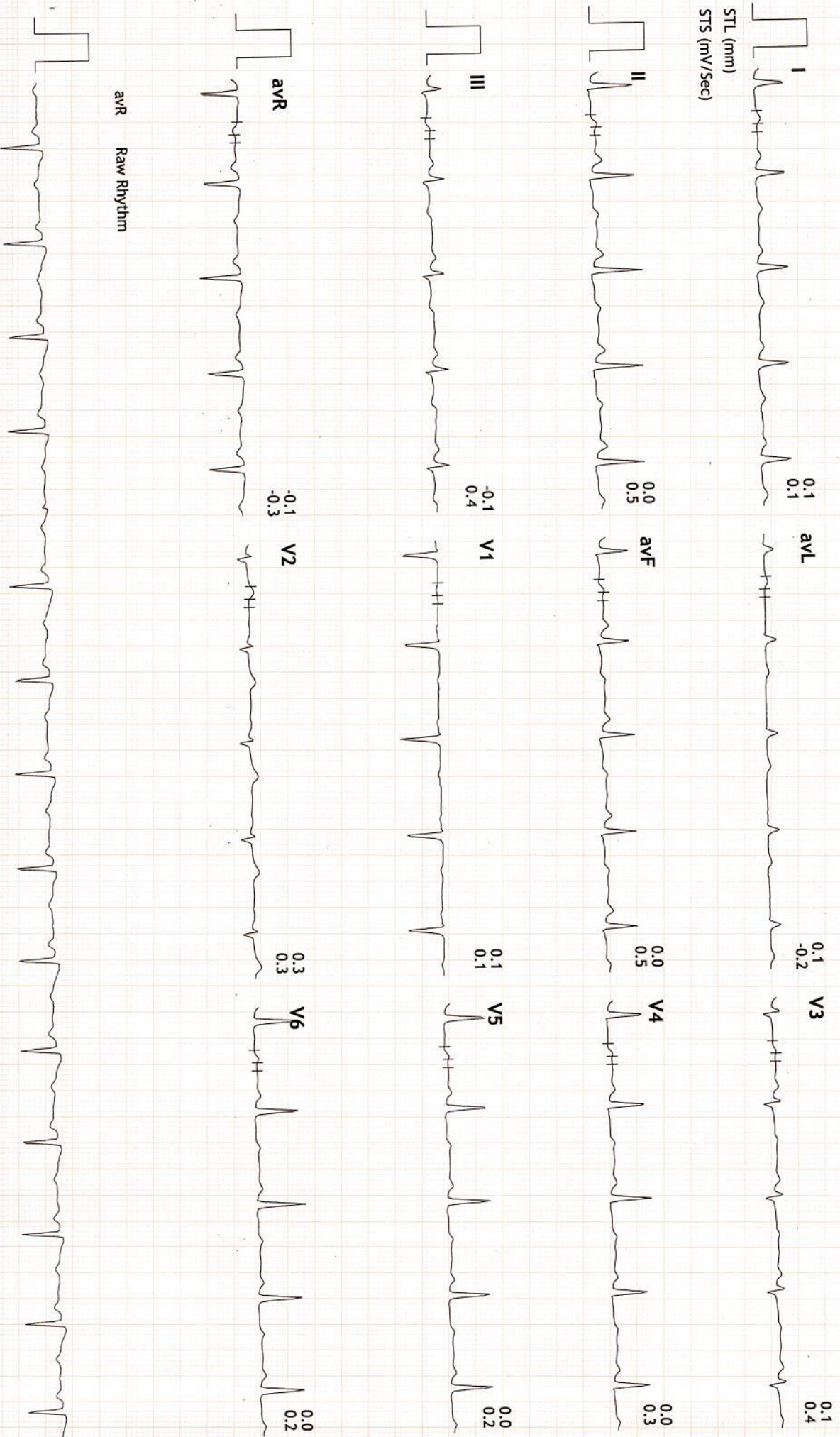



Linked Medians Report

PRAMUKH MULTI SPECIALITY HOSPITAL  
NR. RAILWAY CROSSING, MANINAGAR (E) Ahm. 08.

546/VAISHALI RAJPAL HR: 88 bpm  
38 Yrs/Female METS: 1.0  
53 Kg/152 Cms BP: 124/80  
Date: 16-Aug-2021 09:31:17 AM

MPPR: 48% of 182  
Speed: 0.0 mph  
Grade: 0.0%

BRUCE  
(1.0-100)Hz

Ex Time 07:07  
BLC : On  
Notch : On

Recovery : ( 08:59 )  
10.0 mm/mV  
25 mm/Sec.

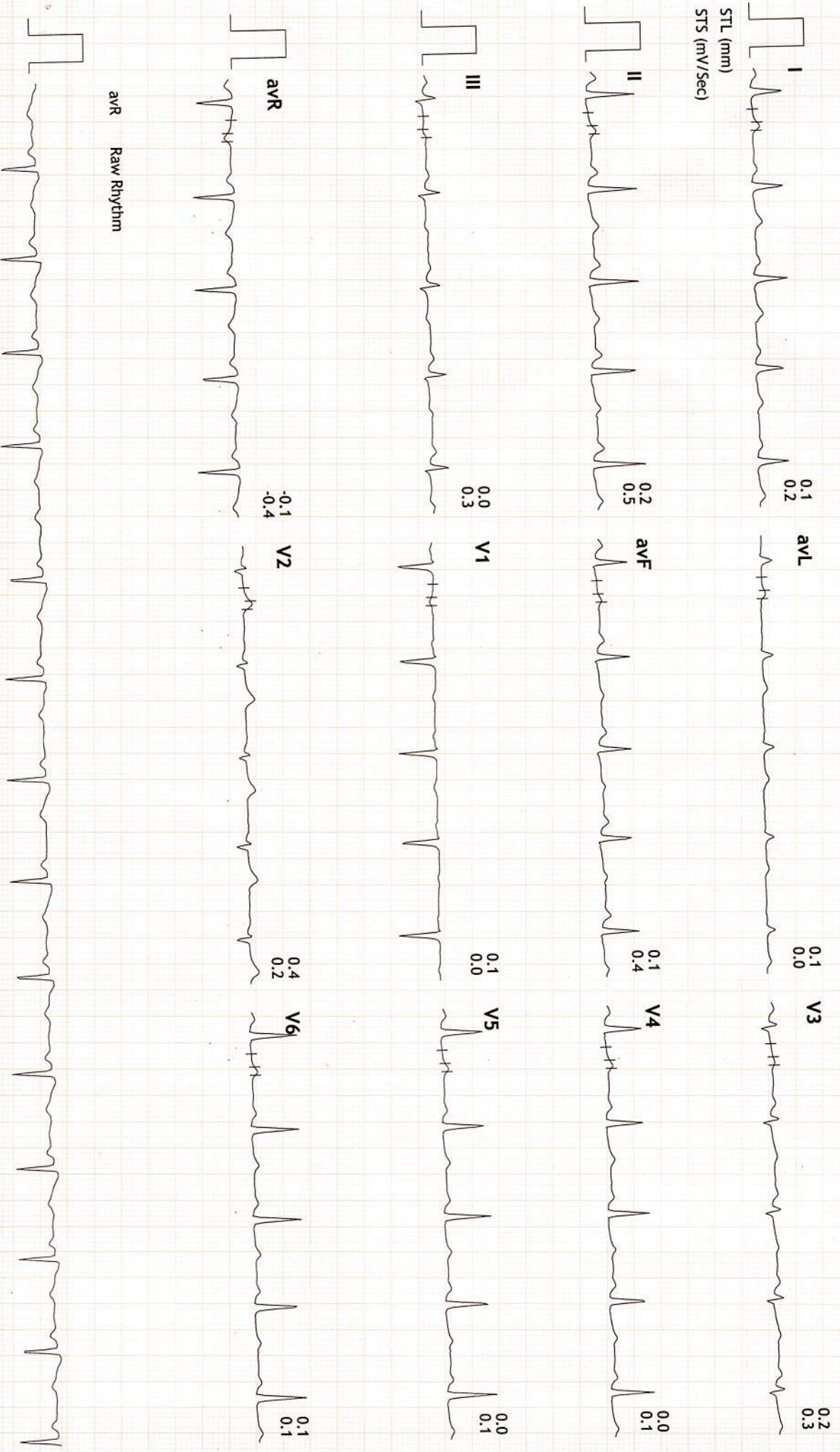



ભારત સરકાર

Government of India



રાજપાલ વૈશાલી

Rajpal Vaishali

જન્મ તારીખ / DOB : 10/06/1983

સ્ત્રી / Female



9156 0489 2940

મારો આધાર, મારી ઓળખ





GPS Map Camera

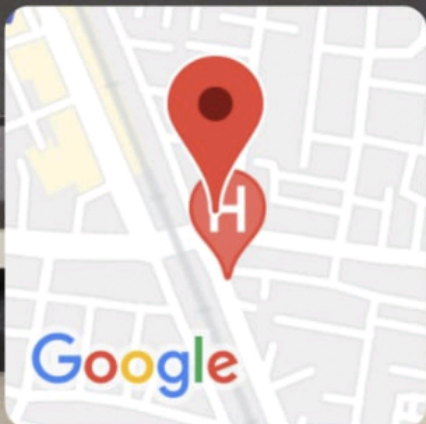

## Ahmedabad, Gujarat, India

10-N, Kashiwala Complex, Opposite Muktajivan X-Ray Lab,  
Bhairavnath Rd, near Old Railway Crossing, Maninagar,  
Ahmedabad, Gujarat 380008, India

Lat 22.99515°

Long 72.613686°

16/08/21 08:56 AM