



To,

The Coordinator,
Mediwheel (Arcofemi Healthcare Limited)
Helpline number: 011- 41195959

Dear Sir / Madam,

Sub: Annual Health Checkup for the employees of Bank of Baroda

This is to inform you that the following spouse of our employee wishes to avail the facility of Cashless Annual Health Checkup provided by you in terms of our agreement.

PARTICULARS OF HEALTH CHECK UP BENEFICIARY	
NAME	DOLLY KUMARI
DATE OF BIRTH	29-11-1992
PROPOSED DATE OF HEALTH CHECKUP FOR EMPLOYEE SPOUSE	23-06-2022
BOOKING REFERENCE NO.	22J101832100020682S
SPOUSE DETAILS	
EMPLOYEE NAME	MR. MEHTA ARVIND KUMAR
EMPLOYEE EC NO.	101832
EMPLOYEE DESIGNATION	BRANCH HEAD
EMPLOYEE PLACE OF WORK	ALIGANJ
EMPLOYEE BIRTHDATE	15-06-1985

This letter of approval / recommendation is valid if submitted along with copy of the Bank of Baroda employee id card. This approval is valid from **21-06-2022** till **31-03-2023**. The list of medical tests to be conducted is provided in the annexure to this letter. Please note that the said health checkup is a **cashless facility** as per our tie up arrangement. We request you to attend to the health checkup requirement of our employee's spouse and accord your top priority and best resources in this regard. The EC Number and the booking reference number as given in the above table shall be mentioned in the invoice, invariably.

We solicit your co-operation in this regard.

Yours faithfully,

Sd/-

Chief General Manager
HRM Department
Bank of Baroda

Dr. Pawan Kumar Singh
M.B.B.S/DNB (Medicine)
UPMCI/61330
Director & Consultant Physician
JPK Clinic & Diagnostics
(A Unit of JPK Hospitals & Trauma Centre Pvt. Ltd.)

(Note: This is a computer generated letter. No Signature required. For any clarification, please contact Mediwheel (Arcofemi Healthcare Limited))



भारत सरकार

Government of India



डॉली कुमारी

Dolly Kumari

जन्म तिथि / DOB : 25/10/1992

महिला / Female

2865 8927 6378



Dr. Pawan Kumar Singh
M.B.B.S., DNB (Medicine)
UPMCH 1330
Director & Consultant Physician
JPK Clinic & Diagnostics
(A Unit of JPK Hospitals & Trauma Centre Pvt. Ltd.)

आधार - आम आदमी का अधिकार

Pawan

MRS DOLY (COMPL)

17.07.2022 10:04:24
JPK CLINIC AND DIAGNOSTICS
NORMAL COMPOUND SUPER MARKET
SULTANPUR

Location: Room: _____
Order Number: _____
Indication: _____
Medication 1: _____
Medication 2: _____
Medication 3: _____

68 bpm
_ / _ mmHg

QRS 88 ms
QT / QTcBaz 390 / 414 ms
PR 128 ms
P 92 ms
RR / PP 882 / 882 ms
P / QRS / T 45 / 71 / 39 degrees

Normal sinus rhythm
Normal ECG

Technician: _____
Ordering Ph: DR. J. P. SINGH
Referring Ph: _____
Attending Ph: _____

20119

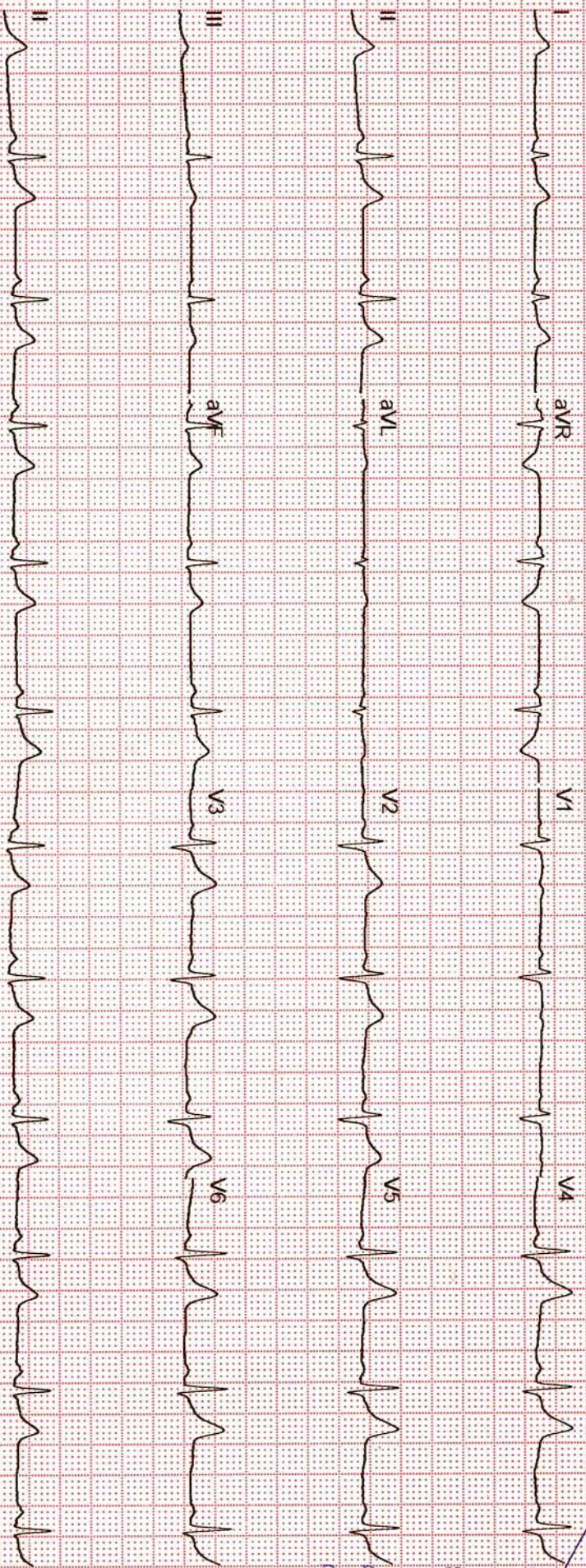

Dr. Pawan Kumar Singh
M.B.B.S. DNB (Medicine)
UPMCI-61330
Senior & Consultant Physician
JPK Clinic & Diagnostics
(A Unit of JPK Hospitals & Trauma Centre Pvt. Ltd.)

GE MAC2000 1 1 12SL™ V241 25 mm/s 10 mm/mV ADS 0.56-20 Hz 50 Hz 4x2.5x3 25 R1 1/1

Unconfirmed



सर्वे सन्तु निरामया

राज डायग्नोस्टिक एण्ड मेडीकेयर

डिजिटल एक्सरे, पैथॉलाजी, अल्ट्रासाउण्ड, ई.सी.जी.

ठाकुर प्रसाद काम्प्लेक्स, निकट NY माल, गल्ला मण्डी मोड़, जिला अस्पताल रोड-सुलतानपुर

Report No : 4,958
 Patient Name : Smt. DALI KUMARI
 Age (Y-M-D) : 30 - 0 - 0
 Sex : Female
 Referred By : DHS



Bill No. / Day Sr.-: 17-Jul-22 12
 Receiving Date : 17-Jul-2022
 Reporting Date :

ULTRASONOGRAPHIC STUDY OF WHOLE ABDOMEN FEMALE.

LIVER	: Liver is normal in size and echogenicity . No focal or diffuse mass lesion seen.No IHBD dilatation seen.
GALL BLADDER	: Gall bladder is normal in distension & shows echofree lumen.Wall thickness is within normal limit. No obvious GB calculus / sludgeness noted.
PV & CBD	: Portal vein and CBD are normal in their course and calibre
PANCREAS	: Pancreas is normal in size, contour and echotexture,
SPLEEN	: Spleen is normal in size and echogenicity. No mass lesion seen
KIDNEYS	: Both kidneys are normal in size, contour and echopattern. Cortico medullary differentiation is normally preserved. No calculus or mass lesion is seen. No hydronephrosis is seen.
URETER	: Normally visualized.
URINARY BLADDER	: Urinary Bladder is normal in wall thickness with evidence of anechoic lumen.No calculi or mass lesion seen.
UTERUS	: Uterus is normal in size 81.0 x 42.0 x 45.0 mm and morphology.No obvious space occupying lesion noted
CERVIX	: Normal in size,shape & echogenicity.
OVARY & ADN.	: Both normally visualized.
P.O.D	: No free fluid collection is seen.
BOWEL	: Bowels are normal.no significant gas shadow seen.
IMPRESSION	: NORMAL SONOGRAPHIC STUDY OF ABDOMEN.

Dr. Pawan Kumar Singh
 M.B.B.S. DNB (Medicine)
 UPMCI-61330
 Lecturer & Consultant Physician
 JPK Clinic & Diagnostics
 (A Unit of JPK Hospitals & Trauma Centre Pvt. Ltd.)

Dr. Amit Kumar
 M.B.B.S. MS
 Reg. No. 25176
 (Sonologist.)



Timings : 8.30 AM to 7.30 PM, Sunday, 9.00 AM to 2.00 PM.

This is Profession opinion clinicians are requested to correlate pathological finding with clinical feature.
 If there is any doubt please repeat test free of cost.

{ NOT FOR MEDICO LEGAL PURPOSE }



सर्वे सन्तु निरामया

राज डायग्नोस्टिक एण्ड मेडीकेयर

डिजिटल एक्सरे, पैथॉलाजी, अल्ट्रासाउण्ड, ई.सी.जी.

ठाकुर प्रसाद काम्प्लेक्स, निकट NY माल, गल्ला मण्डी मोड़, जिला अस्पताल रोड-सुलतानपुर

Patient's name- DOLLY KUMARI

29Y/male

Referred by- DHS

Date- 17-Jul-22

X-RAY L/S SPINE AP

Intra vertebra space appears normal

No evidence of osteophytic changes are seen.

Nerual arches and transverse processes - Normal.

Soft tissues – Prevertebral soft tissues are normal.

Lumbo-sacral joint appears normal.

Inference –NORMAL

No significant diagnostic abnormality detected.

Adv- Clinical Correlation.

CONSULTANT RADIOLOGIST

Dr. Pawan Kumar Singh
M.B.B.S. DNB (Medicine)
UPMCI-6133
Senior & Consultant Physician
JPK Clinic & Diagnostics
(A Unit of JPK Hospitals & Trauma Centre Pvt. Ltd.)

Dr. Amit Kumar
M.B.B.S. MS
Reg.No.-29776



Timings : 8.30 AM to 7.30 PM, Sunday, 9.00 AM to 2.00 PM.

This is Profession opinion clinicians are requested to correlate pathological finding with clinical feature.

If there is any doubt please repeat test free of cost.

{ NOT FOR MEDICO LEGAL PURPOSE }

JPK CLINIC & DIAGNOSTICS

(A unit of JPK Hospitals & Trauma Center Pvt. Ltd.)

An ISO 9001:2015 Certified Center

Super Market, Sultanpur -228 001 (U.P.)

Ph. : 05362-241192, 9196008963

www.jpkhospitals.com



An ISO 9001:2015 Certified Center

Patient ID : JPK-MRN-37402
Patient Name : DOLLY KUMARI
Age/Gender : 29Y/ F
Date/Time : 17-07-2022/12:01
Referred By : SELF

INVESTIGATION	RESULT	REFERENCE RANGE
HAEMATOLOGY		
COMPLETE BLOOD COUNT		
LRN-111268		
Haemoglobin	9.2* g/dL	13-18g/dL (> 15yr Adult Male) 12-15g/dL (> 15yrAdult Female)
WBC Count	7486	4000-11,000/cumm
Differential Count		
Neutrophils	50 %	40-75 %
Lymphocytes	35 %	20-45 %
Monocytes	05 %	02-10 %
Eosinophils	10* %	01-08 %
Basophils	00 %	00-01 %
RBC Count	3.79million/cumm	4.5-6.0 million/cumm (Male) 4.0-5.5 million/cumm (Female)
PCV	27.9 %	40-54 % (> 15yr Adult Male) 34-48 % (> 15yr Adult Female)
MCV	73.6* fl	75-95 fl
MCH	24.4* pg	26-32 pg
MCHC	33.1 %	30-35%
Platelet Count	264000 cells/cumm	150000-400000 cells/cumm
Mean Platelet Volume(MPV)	12.5 fL	7.5-11.5 fL
RDW-CV	16.7 %	11-16 %
RDW-SD	50.1 %	35-56 %
Sample Collection Time	17-07-2022/12:08:52	
Result Approval Time	18-07-2022/12:22	
LRN-111265		
BLOOD GROUPING AND RH TYPING		
Blood Group	O	-
RH Typing	POSITIVE (+)	-
Sample Collection Time	17-07-2022/12:08:52	
Result Approval Time	18-07-2022/12:22	

Rakesh Sharma
Lab Technician

Dr. Pawan Kumar Singh
M.B.B.S, DNB (Medicine)
UPMCI-61340
Director & Consultant Physician
JPK Clinic & Diagnostics
(A Unit of JPK Hospitals & Trauma Centre Pvt. Ltd.)

Dr. SHIWANGI
MBBS, DCP. (DNB)
Consultant Pathologist
JPK Clinic & Diagnostics
(A Unit of JPK Hospitals & Trauma Center Pvt. Ltd.)

This is an Electronically Generated Report
This report is based on the specimen/s received. The report may need to be correlated clinically as laboratory investigations are dependent on multiple variables. These results should not be reproduced in part.

Page 1 of 7

Facilities Available

- ECG
- PFT
- Endoscopy
- Hematology
- Biochemistry
- Microbiology
- FNAC
- Histopathology
- Sample Collection from Home & Online Delivery of Reports
- ABP
- TMT
- Echocardiography
- Ultrasound

JPK CLINIC & DIAGNOSTICS

(A unit of JPK Hospitals & Trauma Center Pvt. Ltd.)

An ISO 9001:2015 Certified Center

Super Market, Sultanpur -228 001 (U.P.)

Ph. : 05362-241192, 9196008963

www.jpkhospitals.com



An ISO 9001:2015 Certified Center

Patient ID : JPK-MRN-37402
Patient Name : DOLLY KUMARI
Age/Gender : 29Y/ F
Date/Time : 17-07-2022/12:01
Referred By : SELF

INVESTIGATION

RESULT

REFERENCE RANGE

LRN-111269

ERYTHROCYTE SEDIMENTATION RATE (ESR)

Erythrocyte Sedimentation rate (... 17 mm/hr

0-20 mm/hr

Sample Collection Time 17-07-2022/12:08:52

Result Approval Time 18-07-2022/12:22

Rakesh Sharma
Lab Technician

Dr. Pawan Kumar Singh
M.B.B.S. DNB (Medicine)
UPMCI-61331
Lecturer & Consultant Physician
JPK Clinic & Diagnostics
(A Unit of JPK Hospitals & Trauma Centre Pvt. Ltd.)

Dr. SHIWANGI
MBBS, DCP. (DNB)
Consultant Pathologist
JPK Clinic & Diagnostics
(A Unit of JPK Hospitals & Trauma Center Pvt. Ltd.)

This is an Electronically Generated Report

This report is based on the specimen/s received. The report may need to be correlated clinically as laboratory investigations are dependent on multiple variables. These results should not be reproduced in part.

Page 2 of 7

Facilities Available

- ECG
- PFT
- Endoscopy
- Hematology
- Biochemistry
- Microbiology
- FNAC
- Histopathology
- Sample Collection from Home & Online Delivery of Reports
- ABP
- TMT
- Echocardiography
- Ultrasound

JPK CLINIC & DIAGNOSTICS

(A unit of JPK Hospitals & Trauma Center Pvt. Ltd.)

An ISO 9001:2015 Certified Center

Super Market, Sultanpur -228 001 (U.P.)

Ph. : 05362-241192, 9196008963

www.jpkhospitals.com



An ISO 9001:2015 Certified Center

Patient ID : JPK-MRN-37402
Patient Name : DOLLY KUMARI
Age/Gender : 29Y/ F
Date/Time : 17-07-2022/12:01
Referred By : SELF

INVESTIGATION	RESULT	REFERENCE RANGE
BIO-CHEMISTRY		
FASTING BLOOD SUGAR		
LRN-111261		
Fasting Blood Sugar	109.0 mg/dL	65-110 mg/dL
Sample Collection Time	17-07-2022/12:08:52	
Result Approval Time	18-07-2022/12:21	
URIC ACID		
LRN-111261		
Uric Acid	4.6 mg/dL	2.6-6.0 mg/dL
Sample Collection Time	17-07-2022/12:08:52	
Result Approval Time	18-07-2022/12:22	
GAMMA GLUTAMYL TRANSFERASE (GGT)		
LRN-111261		
GGT	22.4 U/L	5-36 U/L (Female) 8-61 U/L (Male)
Sample Collection Time	17-07-2022/12:08:52	
Result Approval Time	18-07-2022/12:21	
SERUM CREATININE		
LRN-111261		
Serum Creatinine	0.7 mg/dL	Male 0.9-1.3 mg/dL Female 0.6-1.1 mg/dL
Sample Collection Time	17-07-2022/12:08:52	
Result Approval Time	18-07-2022/12:22	
HBA1C		
LRN-111270		
Glycosylated Haemoglobin	4.6 %	4-6% - NON-DIABETIC 6-7% - GOOD CONTROL 7-8% - FAIR CONTROL > 8% - ACTION SUGGESTED
Sample Collection Time	17-07-2022/12:08:52	
Result Approval Time	18-07-2022/12:22	
BLOOD UREA NITROGEN (BUN)		
LRN-111263		
Blood Urea Nitrogen (BUN)	10.4 mg/dL	5-18 mg/dL Infant/Child 6-20 mg/dL Adult 8-23 mg/dL Adult > 60Yr
Sample Collection Time	17-07-2022/12:08:52	
Result Approval Time	18-07-2022/12:22	

Rakesh Sharma
Lab Technician

Dr. Pawan Kumar Singh
M.B.B.S. DNB (Medicine)
UPMCI-61330
Senior & Consultant Physician
JPK Clinic & Diagnostics
(A Unit of JPK Hospitals & Trauma Centre Pvt. Ltd.)

Dr. SHIWANGI
MBBS, DCP. (DNB)
Consultant Pathologist
JPK Clinic & Diagnostics
(A Unit of JPK Hospitals & Trauma Centre Pvt. Ltd.)

This is an Electronically Generated Report
This report is based on the specimen/s received. The report may need to be correlated clinically as laboratory investigations are dependent on multiple variables. These results should not be reproduced in part.

Page 3 of 7

Facilities Available

• ECG • PFT • Endoscopy • Hematology • Biochemistry • Microbiology • FNAC • Histopathology
• Sample Collection from Home & Online Delivery of Reports • ABP • TMT • Echocardiography • Ultrasound



Patient ID : JPK-MRN-37402
 Patient Name : DOLLY KUMARI
 Age/Gender : 29Y/ F
 Date/Time : 17-07-2022/12:01
 Referred By : SELF

INVESTIGATION	RESULT	REFERENCE RANGE
LRN-111263	LIPID PROFILE	
Total Cholesterol	135.6 mg/dL	Desirable < 200 mg/dL Borderline 200-239 mg/dL High > 240 mg/dL
Triglycerides	117.8 mg/dL	Normal < 150 mg/dL Borderline High 150-199 mg/dL High 200-499 mg/dL Very high > 500 mg/dL
HDL	56.3 mg/dL	Low < 40 mg/dL Normal 40 -60 mg/dL High > 60 mg/dL
LDL	80.1 mg/dL	Optimal < 100 mg/dL Near Optimal 100-129 mg/dL Borderline high 130-159 mg/dL High 160-189 mg/dL Very high > 190 mg/dL
VLDL	23.5 mg/dL	15-30 mg/dL Desirable < 20 mg/dL Borderline High 21-39 mg/dL High > 40 mg/dL
TC/HDL Ratio	2.4	(Less than 5.0)
LDL/HDL	1.4	UPTO 3.5
Sample Collection Time	17-07-2022/12:08:52	
Result Approval Time	18-07-2022/12:22	
LRN-111263	LIVER FUNCTION TEST (LFT)	

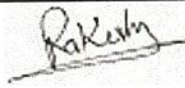
Rakesh Sharma
 Lab Technician

Dr. Pawan Kumar Singh
 M.B.B.S. DNB (Medicine)
 UP/NCI-61330
 Senior & Consultant Physician
 JPK Clinic & Diagnostics
 (A Unit of JPK Hospitals & Trauma Centre Pvt. Ltd.)

Dr. SHIWANGI
 MBBS, DCP. (DNB)
 Consultant Pathologist
 JPK Clinic & Diagnostics
 (A Unit of JPK Hospitals & Trauma Centre Pvt. Ltd.)

This is an Electronically Generated Report
 This report is based on the specimen/s received. The report may need to be correlated clinically as laboratory investigations are dependent on multiple variables. These results should not be reproduced in part.

Facilities Available

- ECG
- PFT
- Endoscopy
- Hematology
- Biochemistry
- Microbiology
- FNAC
- Histopathology
- Sample Collection from Home & Online Delivery of Reports
- ABP
- TMT
- Echocardiography
- Ultrasound

JPK CLINIC & DIAGNOSTICS

(A unit of JPK Hospitals & Trauma Center Pvt. Ltd.)

An ISO 9001:2015 Certified Center

Super Market, Sultanpur -228 001 (U.P.)

Ph. : 05362-241192, 9196008963

www.jpkhospitals.com



Patient ID : JPK-MRN-37402
Patient Name : DOLLY KUMARI
Age/Gender : 29Y/ F
Date/Time : 17-07-2022/12:01
Referred By : SELF

INVESTIGATION	RESULT	REFERENCE RANGE
Bilirubin Total	0.58 mg/dL	10.0 - 14.0 mg/dL 3-5 Days (Premature) 4.0 - 8.0 mg/dL 3-5 Days (Full Term) 0.0 - 1.0 mg/dL (Adult)
Bilirubin Direct	0.30 mg/dL	0.0 - 0.2 mg/dL
Bilirubin Indirect	0.28 mg/dL	0.0 - 0.8 mg/dL
SGOT	28.5 U/L	upto 40 U/L (Males) upto 32 U/L (Females)
SGPT	26.1 U/L	upto 41 U/L (Males) upto 33 U/L (Females)
Alkaline Phosphatase	78.3 U/L	UPTO 125 U/L
Total Protein	6.74 g/dL	6.0 - 8.0 g/dL
Albumin	4.36 g/dL	3.5 - 5.2 g/dL
Globulin	2.38 g/dL	1.5 - 3.0 g/dL
A/G	2.8	1 - 2
Sample Collection Time	17-07-2022/12:08:52	
Result Approval Time	18-07-2022/12:22	

Rakesh Sharma
Lab Technician

Dr. Pawan Kumar Singh

M.B.B.S. DNB (Medicine)

UPMCI-61330

Director & Consultant Physician

JPK Clinic & Diagnostics

(A Unit of JPK Hospitals & Trauma Centre Pvt. Ltd.)

Dr. SHIWANGI

MBBS, DCP. (DNB)

Consultant Pathologist

JPK Clinic & Diagnostics

(A Unit of JPK Hospitals & Trauma Center Pvt. Ltd.)

This is an Electronically Generated Report

This report is based on the specimen/s received. The report may need to be correlated clinically as laboratory investigations are dependent on multiple variables. These results should not be reproduced in part.

Page 5 of 7

Facilities Available

- ECG
- PFT
- Endoscopy
- Hematology
- Biochemistry
- Microbiology
- FNAC
- Histopathology
- Sample Collection from Home & Online Delivery of Reports
- ABP
- TMT
- Echocardiography
- Ultrasound

JPK CLINIC & DIAGNOSTICS

(A unit of JPK Hospitals & Trauma Center Pvt. Ltd.)

An ISO 9001:2015 Certified Center

Super Market, Sultanpur -228 001 (U.P.)

Ph. : 05362-241192, 9196008963

www.jpkhospitals.com



An ISO 9001:2015 Certified Center

Patient ID : JPK-MRN-37402
 Patient Name : DOLLY KUMARI
 Age/Gender : 29Y / F
 Date/Time : 17-07-2022/12:01
 Referred By : SELF

INVESTIGATION	RESULT	REFERENCE RANGE
---------------	--------	-----------------

CLINICAL PATHOLOGY

LRN-111266

URINE R/M

Physical Examination

Quantity in ml

20 ML

Urine Color

PALE YELLOW

Reaction

ACIDIC

Chemical Examination

Leukocytes

NEGATIVE

Nitrite

NEGATIVE

Urobilinogen

NEGATIVE

pH

6.0

Blood

NEGATIVE

Sp. Gravity

1.025

Ketone

NEGATIVE

Bilirubin

NEGATIVE

Glucose

NEGATIVE

Protein

NEGATIVE

Microscopic Examination

Epithelial Cells

2-3/HIGH POWER FIELD

RBC

NIL

Pus Cells

OCCASIONAL

Casts

NOT SEEN

Crystals

NOT SEEN

Sample Collection Time 17-07-2022/12:08:52

Result Approval Time 18-07-2022/12:22

Rakesh Sharma
Lab Technician

Dr. Pawan Kumar Singh
M.B.B.S. DNB (Medicine)
UPMCI-61330
Director & Consultant Physician
JPK Clinic & Diagnostics
(A Unit of JPK Hospitals & Trauma Centre Pvt. Ltd.)

Dr. SHIWANGI
MBBS, DCP. (DNB)
Consultant Pathologist
JPK Clinic & Diagnostics
(A Unit of JPK Hospitals & Trauma Center Pvt. Ltd.)

This is an Electronically Generated Report

This report is based on the specimen/s received. The report may need to be correlated clinically as laboratory investigations are dependent on multiple variables. These results should not be reproduced in part.

Facilities Available

- ECG
- PFT
- Endoscopy
- Hematology
- Biochemistry
- Microbiology
- FNAC
- Histopathology
- Sample Collection from Home & Online Delivery of Reports
- ABP
- TMT
- Echocardiography
- Ultrasound



Patient ID : JPK-MRN-37402
 Patient Name : DOLLY KUMARI
 Age/Gender : 29Y/ F
 Date/Time : 17-07-2022/12:01
 Referred By : SELF

INVESTIGATION	RESULT	REFERENCE RANGE
CHEMILUMINESCENCE IMMUNOASSAY		
THYROID FUNCTION TEST (T3, T4, TSH)		
LRN-111264		
T3	1.65 ng/mL	0.69-2.15
T4	89.5 ng/mL	52-127
TSH	4.15 µIU/mL	21 weeks- 20 years: 0.7-6.4 µIU/mL 21-54 years: 0.4 - 4.2 µIU/mL 55- 87 years: 0.5 - 8.9 µIU/mL Pregnancy: 1st Trimester: 0.24 - 2.99 µIU/mL 2nd Trimester: 0.46 - 2.95 µIU/mL 3rd Trimester: 0.43 - 2.78 µIU/mL Pediatric Ranges: Cord Blood: 2.3 - 13.2 µIU/mL 1 - 2 days: 3.2 - 34.6 µIU/mL 3 - 4 days: 0.7 - 15.4 µIU/mL 2- 20 weeks: 1.7 - 9.1 µIU/mL
Sample Collection Time	17-07-2022/12:08:52	
Result Approval Time	18-07-2022/12:22	

Rakesh Sharma
 Lab Technician

Dr. Pawan Kumar Singh
 M.B.B.S. DNB (Medicine)
 UP/NCI-61330
 General & Consultant Physician
 JPK Clinic & Diagnostics
 (A Unit of JPK Hospitals & Trauma Centre Pvt. Ltd.)

Dr. SHIWANGI
 MBBS, DCP. (DNB)
 Consultant Pathologist
 JPK Clinic & Diagnostics
 (A Unit of JPK Hospitals & Trauma Center Pvt. Ltd.)

This is an Electronically Generated Report
 This report is based on the specimen/s received. The report may need to be correlated clinically as laboratory investigations are dependent on multiple variables. These results should not be reproduced in part.

Facilities Available

- ECG
- PFT
- Endoscopy
- Hematology
- Biochemistry
- Microbiology
- FNAC
- Histopathology
- Sample Collection from Home & Online Delivery of Reports
- ABP
- TMT
- Echocardiography
- Ultrasound

EXERCISE STRESS TEST REPORT

Patient Name: KUMARI, DOLLY
Patient ID: 56670
Height:
Weight:

DOB: 25.10.1992
Age: 29yrs
Gender: Female
Race: Indian

Study Date: 17.07.2022
Test Type: --
Protocol: BRUCE

Referring Physician: --DR J P SINGH
Attending Physician: Dr. J.P. Singh
Technician: --

Medications:

--

Medical History:

--

Reason for Exercise Test:

--

Exercise Test Summary

Phase Name	Stage Name	Time in Stage	Speed (km/h)	Grade (%)	HR (bpm)	BP (mmHg)	Comment
PRETEST	SUPINE	00:25	0.00	0.00	85		
	STANDING	00:20	0.00	0.00	82		
	HYPERV.	01:12	0.80	0.00	86		
EXERCISE	STAGE 1	03:00	2.70	10.00	133	111/79	
	STAGE 2	03:00	4.00	12.00	144	115/79	
	STAGE 3	03:00	5.40	14.00	169	118/82	
	STAGE 4	00:02	6.70	14.00	150		
RECOVERY		00:59	2.40	0.00	141		

The patient exercised according to the BRUCE for 9:01 min:s, achieving a work level of Max. METS: 10.00. The resting heart rate of 84 bpm rose to a maximal heart rate of 169 bpm. This value represents 88 % of the maximal, age-predicted heart rate. The resting blood pressure of --/-- mmHg, rose to a maximum blood pressure of 118/82 mmHg. The exercise test was stopped due to Target heart rate achieved.

Interpretation

Summary: Resting ECG: normal.

Functional Capacity: normal.

HR Response to Exercise: appropriate.

BP Response to Exercise: normal resting BP - appropriate response.

Chest Pain: none.

Arrhythmias: none.

ST Changes: none.

Overall impression: Normal stress test.

Conclusions

--

Dr. Pawan Kumar Singh
M.B.B.S. DNB (Medicine)
UPMC 61330
Director & Consultant Physician
JPK Clinic & Diagnostics
(A Unit of JPK Hospitals & Trauma Centre Pvt. Ltd.)

KUMARI, DOLLY

Patient ID 56670

17.07.2022

10:54:39am

Female

29yrs Indian

Meds:

Test Reason:

Medical History:

Ref MD: Ordering MD:

Technician: Test Type:

Comment:

BRUCE: Total Exercise Time 09:01

Max HR: 169 bpm 88% of max predicted 191 bpm HR at rest: 84

Max BP: 118/82 mmHg Max RPP: 19942 mmHg*bpmin

Maximum Workload: 10.00 METS

Max. ST: -1.10 mm, 0.00 mV/s in II; EXERCISE STAGE 3 09:00

ST/HR index: 0.35 µV/bppm

Reasons for Termination: Target heart rate achieved

Summary: Resting ECG: normal. Functional Capacity: normal. HR Response to

Exercise: appropriate. BP Response to Exercise: normal resting BP - appropriate

response. Chest Pain: none. Arrhythmias: none. ST Changes: none. Overall

impression: Normal stress test.

Phase Name	Stage Name	Time in Stage	Speed (km/h)	Grade (%)	Workload (METS)	HR (bpm)	BP (mmHg)	RPP (mmHg*bpmin)	VE (/min)	ST Level (II mm)	Comment
PRETEST	SUPINE	00:25	0.00	0.00	1.0	85			0	0.70	
	STANDING	00:20	0.00	0.00	1.0	82			0	0.75	
	HYPERV.	01:12	0.80	0.00	1.3	86			0	0.75	
EXERCISE	STAGE 1	03:00	2.70	10.00	4.6	133	111/79	14763	0	0.60	
	STAGE 2	03:00	4.00	12.00	7.0	144	115/79	16560	0	0.05	
	STAGE 3	03:00	5.40	14.00	10.0	169	118/82	19942	4	-1.10	
	STAGE 4	00:02	6.70	14.00	10.0	150			4	-0.85	
RECOVERY		00:59	2.40	0.00	2.3	141			2	-0.15	

Dr. Pawan Kumar Singh

M.B.B.S. DNB (Medicine)

UPEMCI-61336

Director & Consultant Physician

JPK Clinic & Diagnostics

JPK Clinic & Diagnostics & Trauma Centre Pvt. Ltd

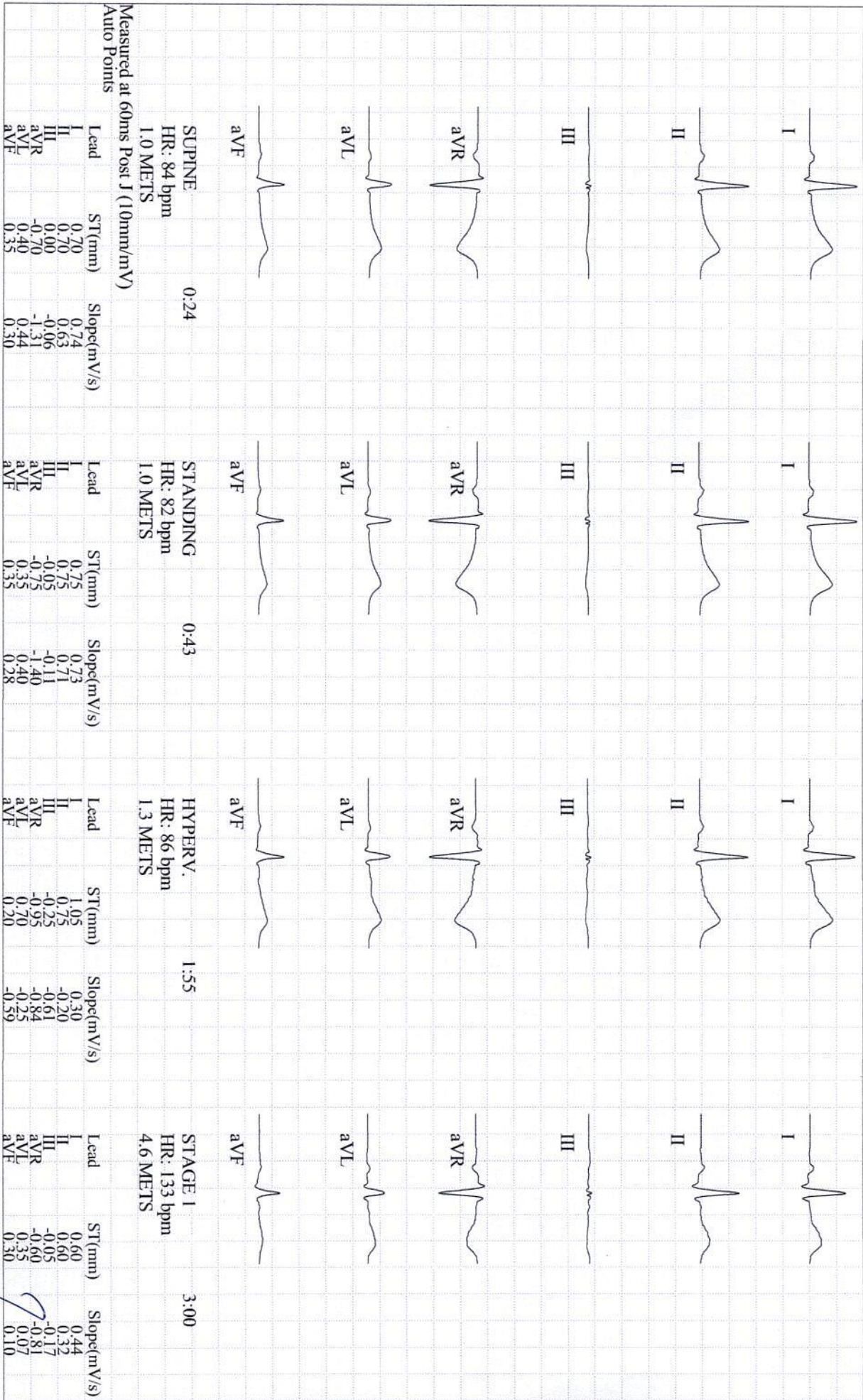

KUMARI, DOLLY

Patient ID 56670

17.07.2022

10:54:39am

GE CardioSoft V6.73 (2)

50mm/s 10mm/mV 50Hz

0.01Hz FRF+ HEART V5.4

Unconfirmed

Attending MD: Dr. J.P. Singh

Dr. Pawan Kumar Singh

M.B.D.S. DYS (Medicine)

UPMCI-6780

Physician

JPK Clinic & Diagnostics

(A Unit of JPK Hospitals & Trauma Centre Pvt. Ltd.)

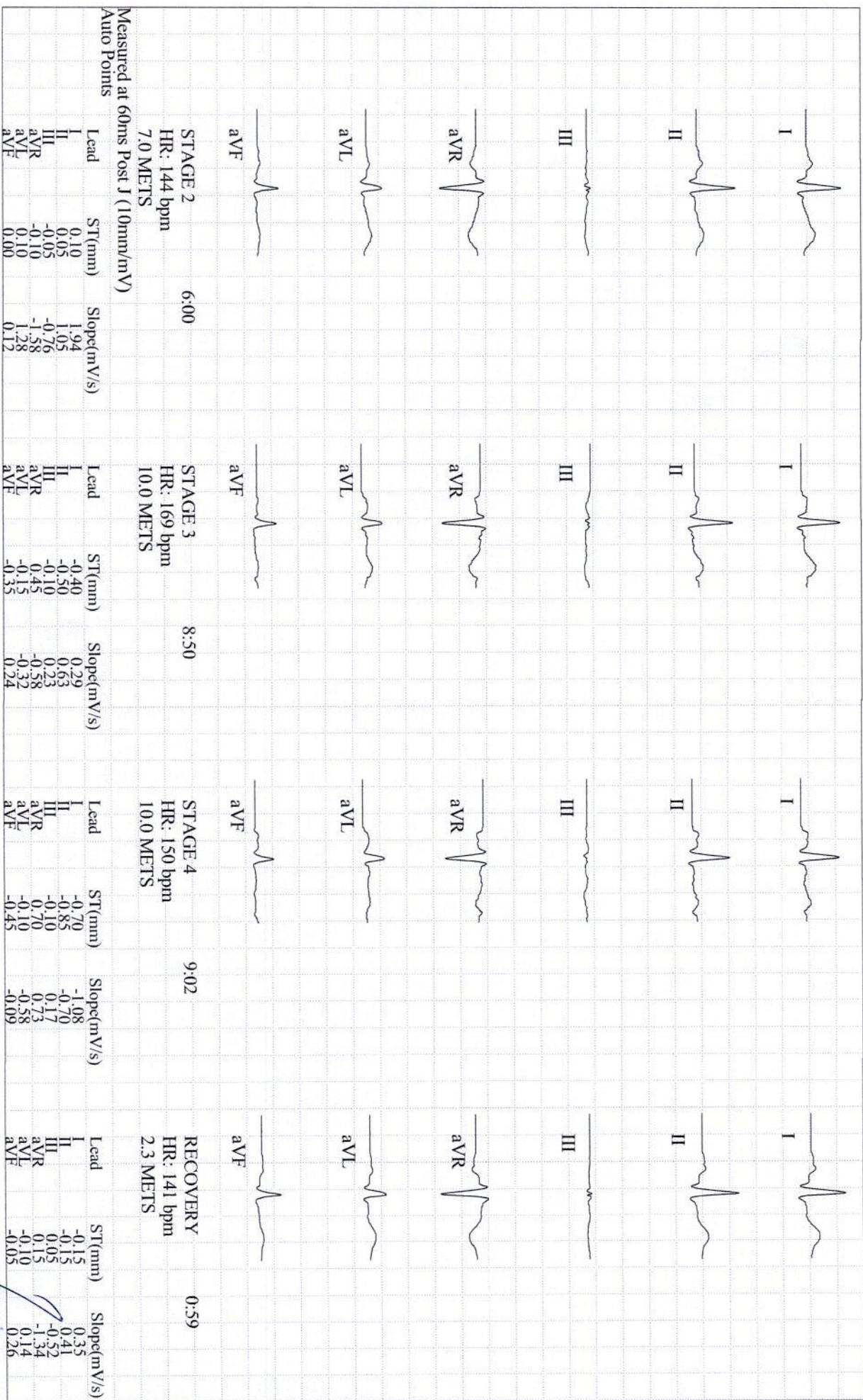

KUMARI, DOLLY

Patient ID 56670

17.07.2022

10:54:39am

GE CardioSoft V6.73 (2)

50mm/s 10mm/mV 50Hz 0.01Hz FRF+ HEART V5.4

Unconfirmed

Attending MD: Dr. J.P. Singh

Dr. Pawan Kumar Singh
M.B.B.S. DNB (Medicine)
UPMCI-61330

Director & Consultant Physician
JPK Clinic & Diagnostics
(A Unit of JPK Hospitals & Trauma Centre Pvt. Ltd)

KUMARI, DOLLY

Patient ID 56670

17.07.2022

10:54:39am

Trends: configurable

JPK CLINIC & DIAGNOSTICS

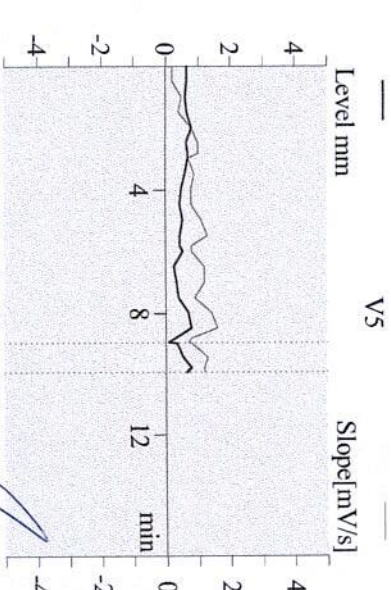
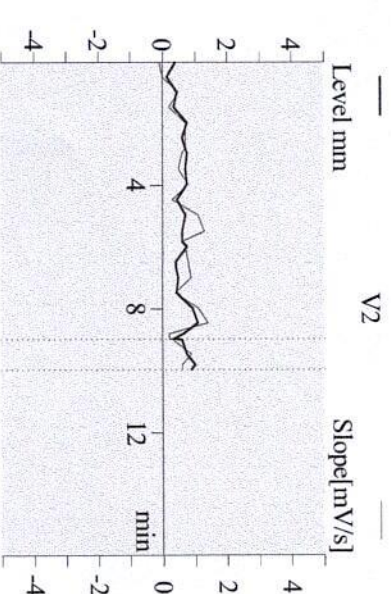
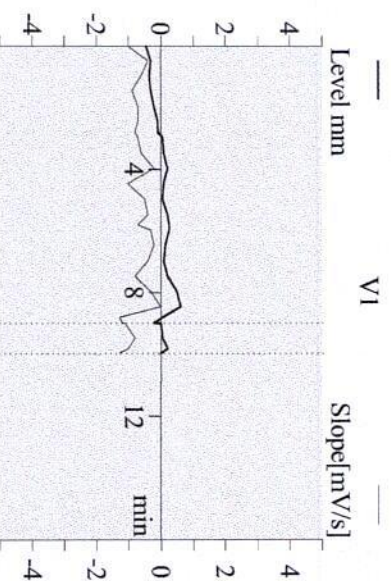
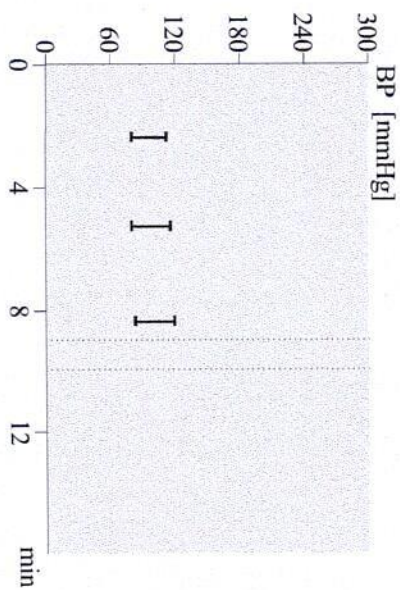
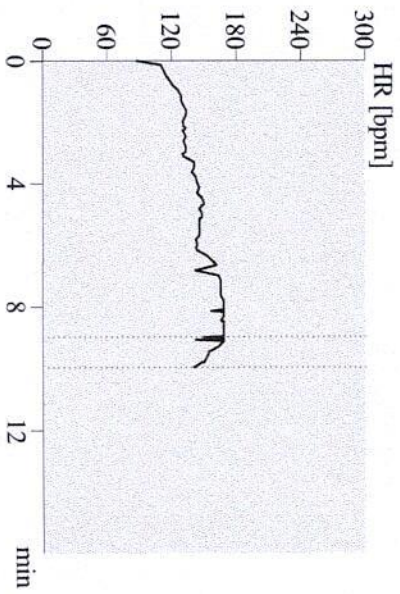
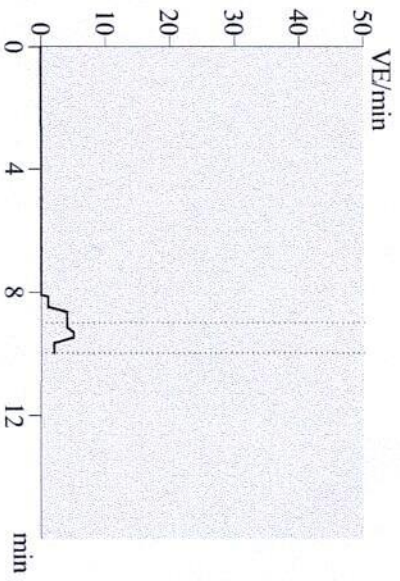

Dr. Pawan Kumar Singh
M.B.B.S. DNB (Medicine)
UPMCI-6120
Director & Consultant Physician
JPK Clinic & Diagnostics
(A Unit of JPK Hospitals & Trauma Centre Pvt. Ltd.)

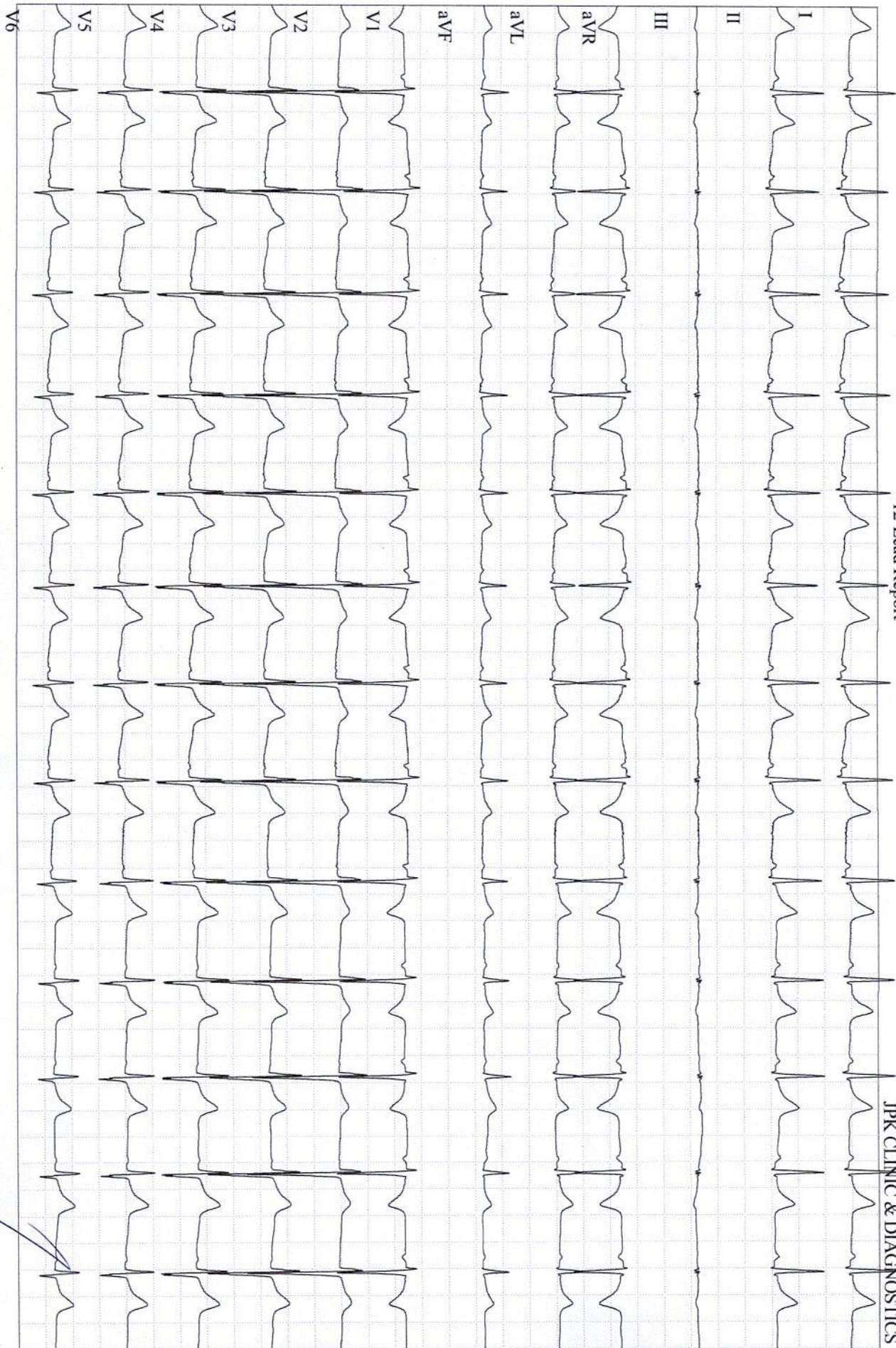

KUMARI, DOLLY

Patient ID 56670

17.07.2022

10:55:06am

GE CardioSoft V6.73 (2)

25 mm/s 10 mm/mV 50Hz 0.01Hz FRF+ HR(V2,V3)

77 bpm

PRETEST

SUPINE

00:01

BRUCE

0.0 km/h

0.0 %

Dr. Pawan Kumar Singh

M.B.B.S. DNB (Medicine)

UP/MICT-61330

Director & Consultant Physician

JPK Clinic & Diagnostics

(A Unit of JPK Hospitals & Trauma Centre Pvt. Ltd.

Start of Test: 10:54:39am

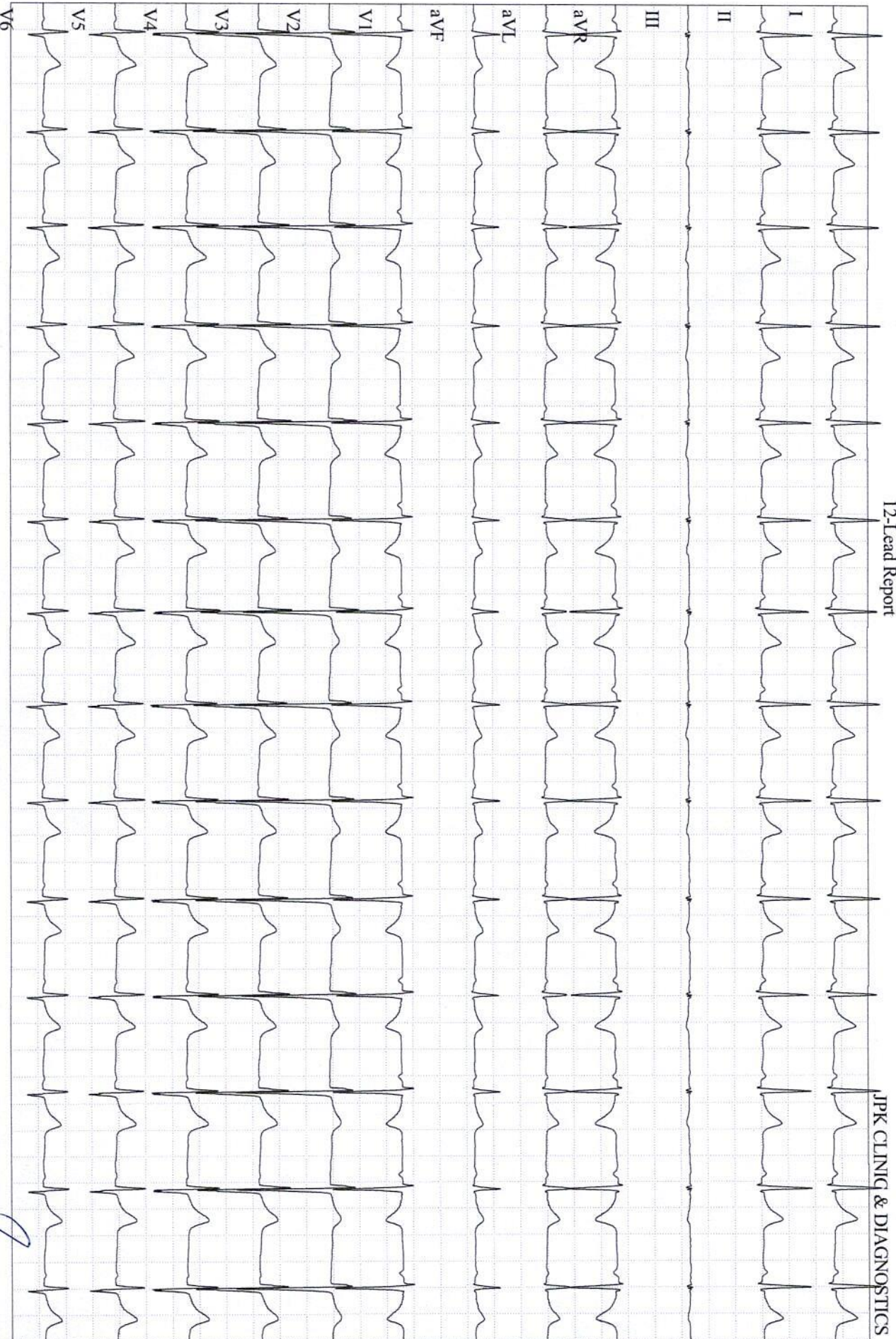

KUMARI, DOLLY

Patient ID 56670

17.07.2022

10:55:25am

GE CardioSoft V6.73 (2)

25 mm/s 10 mm/mV 50Hz 0.01Hz FRF+ HR(V2,V3)

85 bpm

PRETEST
STANDING
00:30

BRUCE
0.0 km/h
0.0 %

Start of Test: 10:54:39am

Dr. Pawan Kumar Singh

M.B.B.S. DNB (Medicine)

UPMCI-6133

Director & Consultant Physician

JPK Clinic & Diagnostics

7A Unit of JPK Hospital & Trauma Centre Pvt. Ltd.

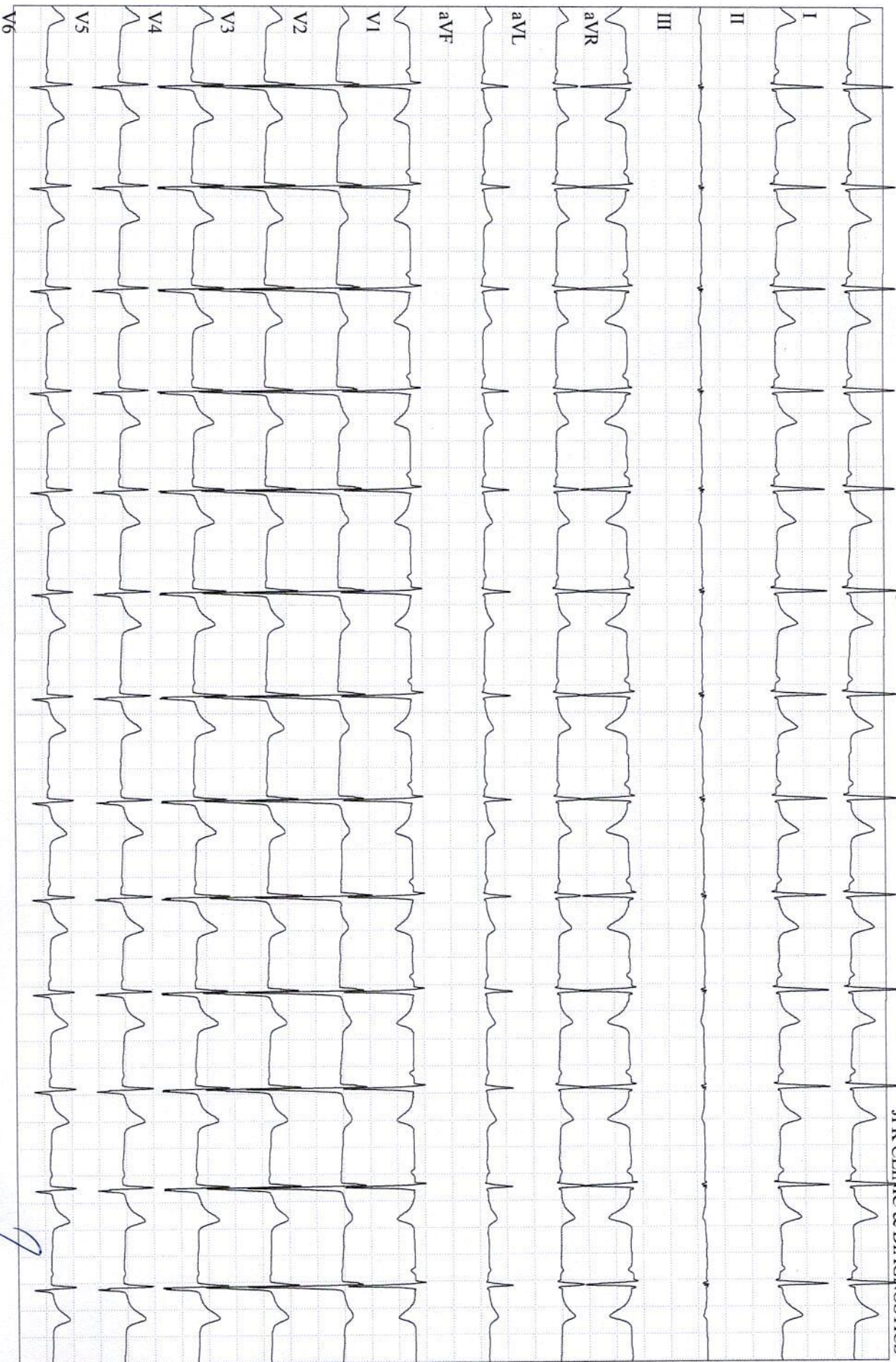

KUMARI, DOLLY

Patient ID 56670

17.07.2022

10:55:39am

GE CardioSoft V6.73 (2)
25 mm/s 10 mm/mV 50Hz 0.01Hz FRF+ HR(V2,V3)

82 bpm

PRETEST
HYPERV.
00:49

BRUCE
0.0 km/h
0.0 %

Start of Test: 10:54:39am

Dr. Pawan Kumar Singh

M.B.D.S. DNB (Medicine)

JPMCH-61330

Director & Consultant Physician

JPK Clinic & Diagnostics

(A Unit of JPK Hospitals & Trauma Centre Pvt. Ltd.)

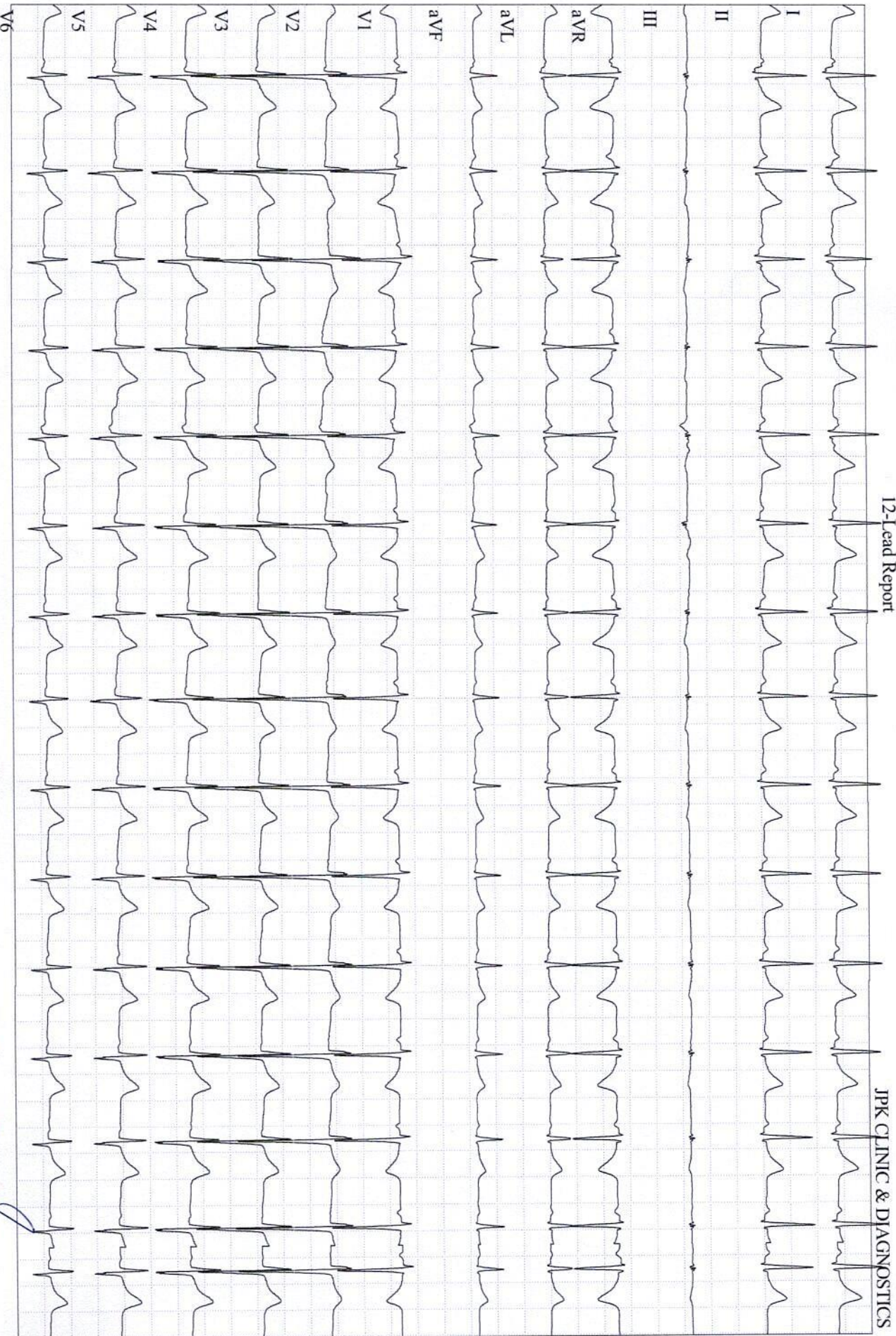

KUMARI, DOLLY

Patient ID 56670

17.07.2022

10:56:16am

GE CardioSoft V6.73 (2)
25 mm/s 10 mm/mV 50Hz 0.01Hz FRF+ HR(V2,V3)

84 bpm

PRETEST
HYPERV.

01:03

BRUCE
0.0 km/h
0.0 %

Start of Test: 10:54:39am

Dr. Pawan Kumar Singh

M.B.B.S. DNB (Medicine)

UPMCI:61330

Director & Consultant Physician

JPK Clinic & Diagnostics

(A Unit of JPK Hospitals & Trauma Centre Pvt. Ltd.)

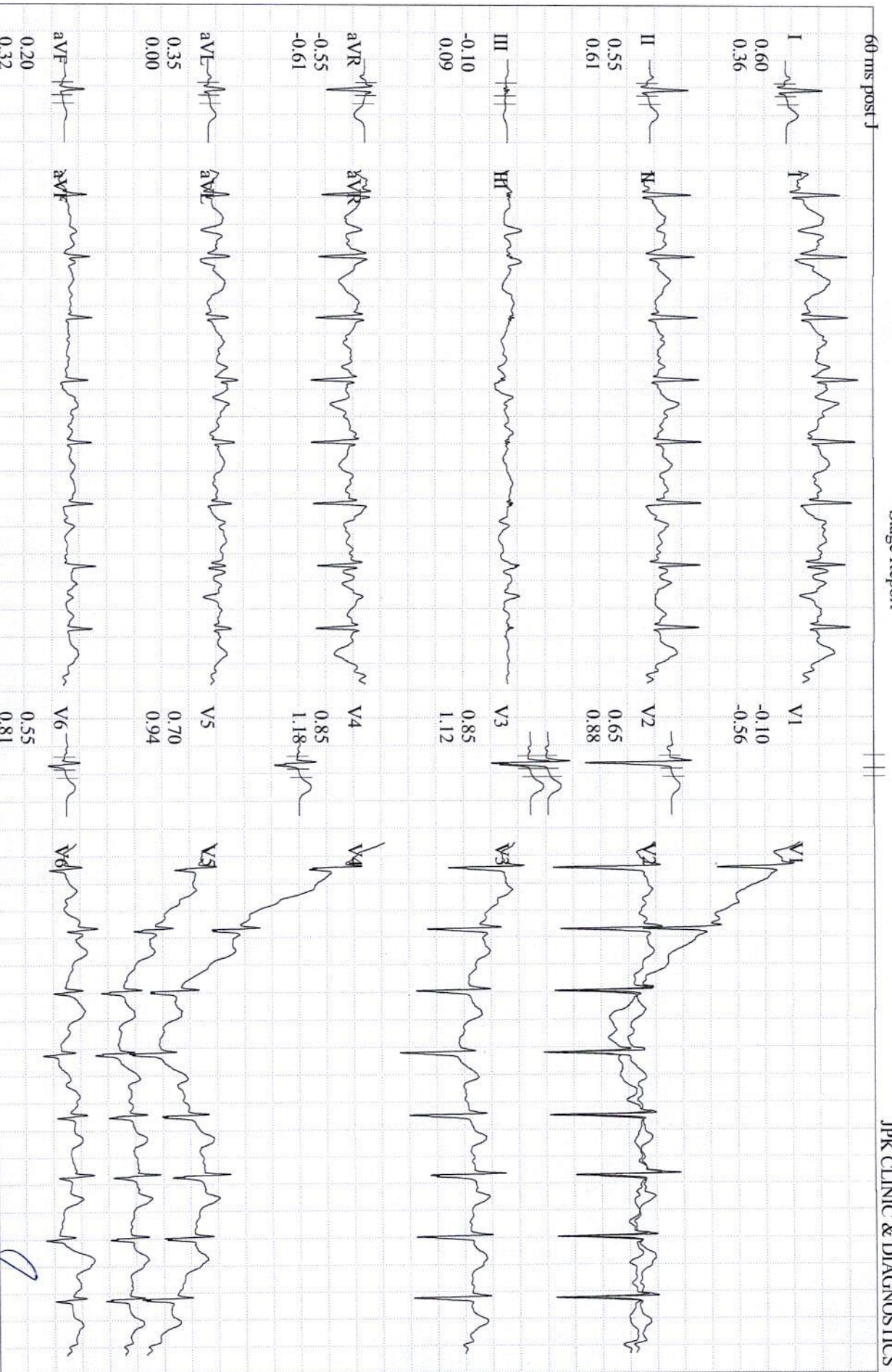

KUMARI, DOLLY

Patient ID 56670

17.07.2022

10:59:30am

GE CardioSoft V6.73 (2)
25 mm/s 10 mm/mV 50Hz 0.01Hz FRF+ HR(V2, V3)

133 bpm

111/79 mmHg

EXERCISE
STAGE 1

02:50

BRUCE

2.7 km/h

10.0 %

Start of Test: 10:54:39am

Dr. Pawan Kumar Singh

M.B.E.S.I.P.A.E (Medicine)

UPMCI, ST. J.P. (mm)

Director & Consultant Physician

JPK Clinic & ST Slope (mV/s)

(A Unit of JPK Hospitals & Trauma Centre Pvt. Ltd.)

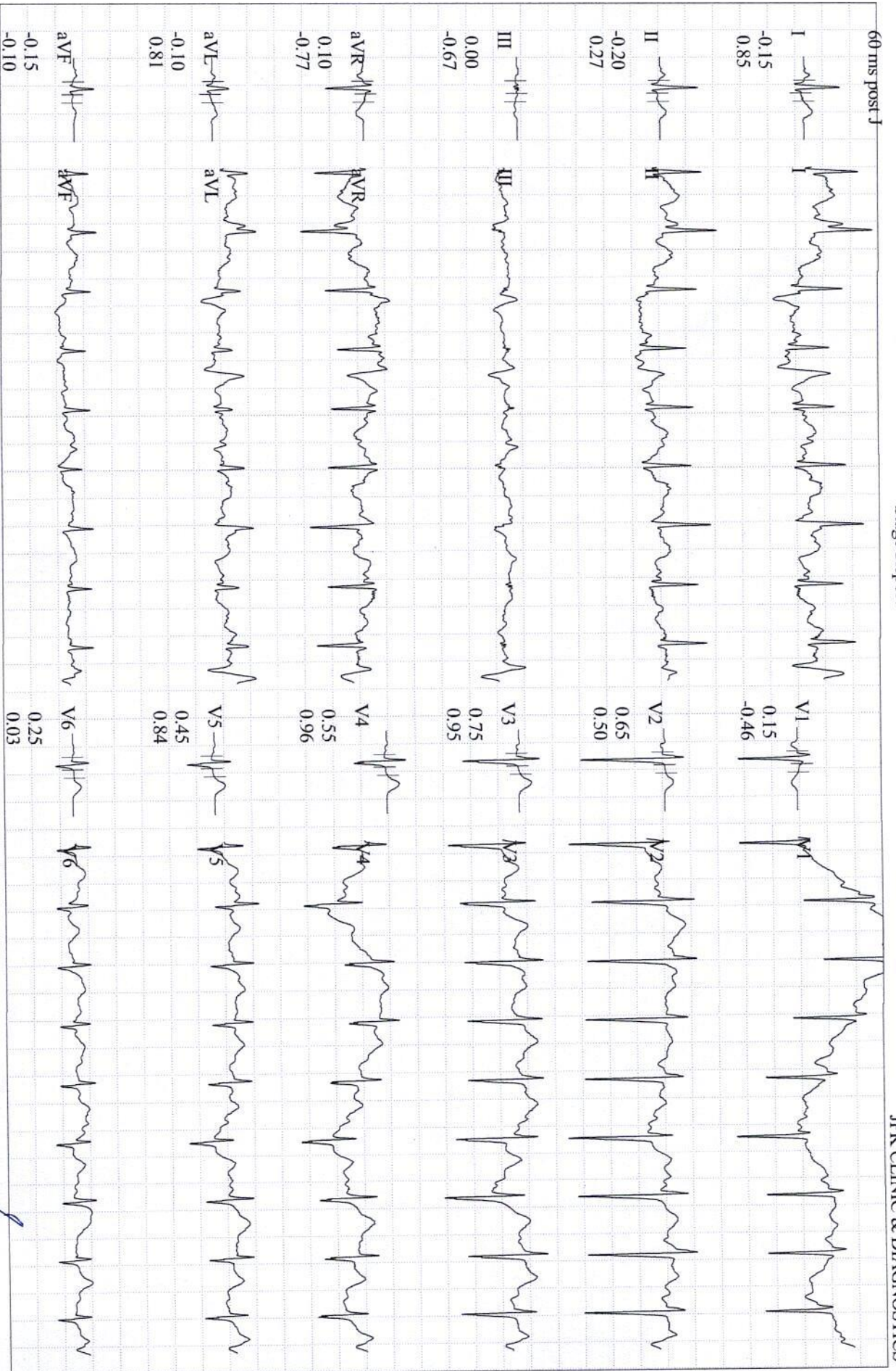

KUMARI, DOLLY

Patient ID 56670

17.07.2022

11:02:28am

GE CardioSoft V6.73 (2)
25 mm/s 10 mm/mV 50Hz 0.01Hz FRF+ HR(V2, V3)

EXERCISE

STAGE 2

05:50

BRUCE

4.0 km/h

12.0 %

Dr. Pawan Kumar Singh

M.B.D.S. DNB (Medicine)

UP/NCI-61330

Director & Consultant Physician

JPK Clinic & Diagnostic Slope (mV/s)
(A Unit of JPK Hospitals & Trauma Centre Pvt. Ltd.)

Start of Test: 10:54:39am

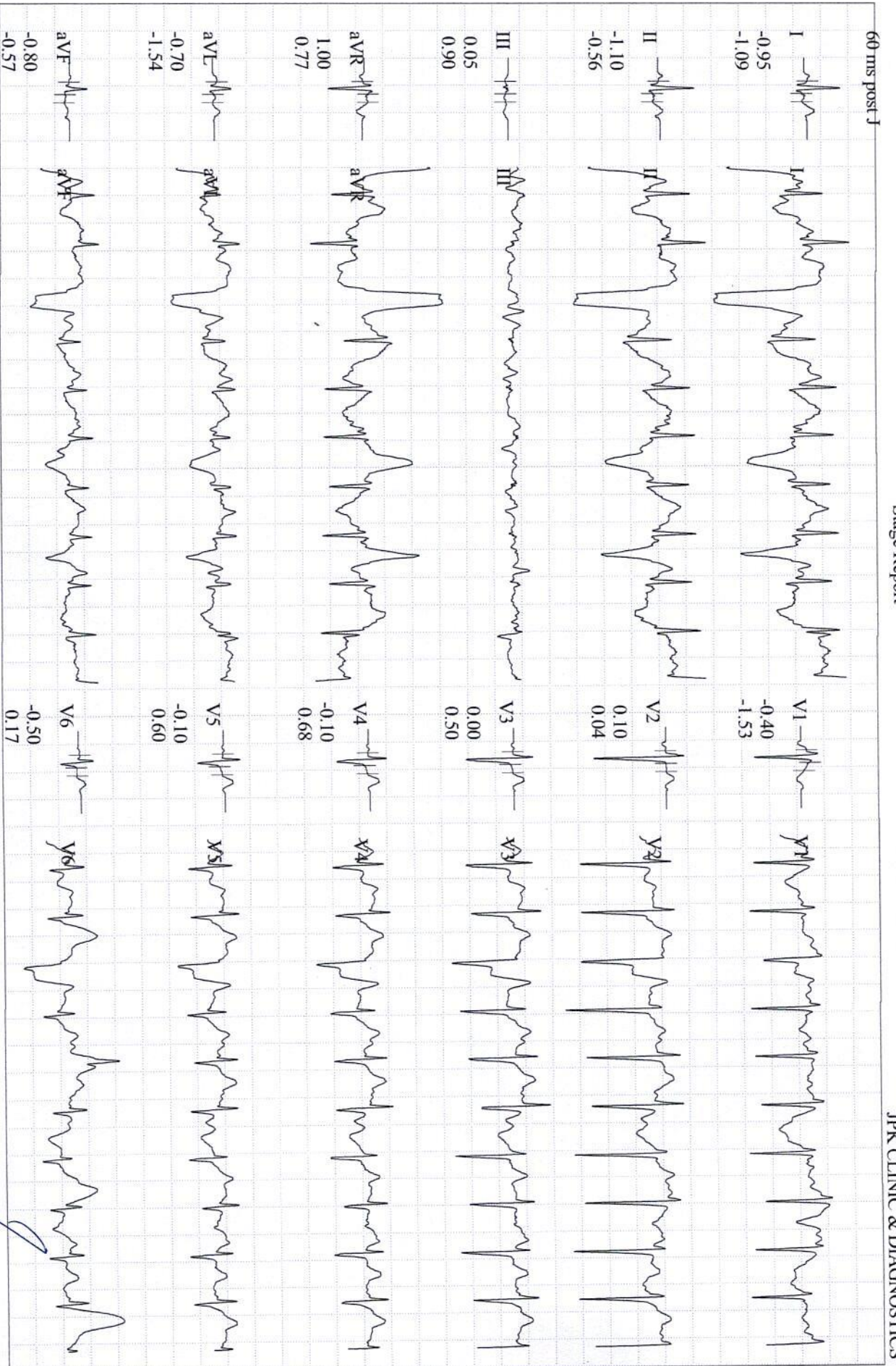

KUMARI, DOLLY

Patient ID 56670

17.07.2022

11:05:26am

GE CardioSoft V6.73 (2)

25 mm/s 10 mm/mV 50Hz 0.01Hz FRF+ HR(V3, V2)

169 bpm
118/82 mmHg

EXERCISE

STAGE 3

08:50

BRUCE

5.4 km/h

14.0 %

Dr. Pawan Kumar Singh

M.B.B.S. DNB (Medicine)

UPMCH-6, Lucknow

Director & Consultant, SIP Level (mm)

JPK Clinic & Diagnostic Centre (mV/s)

(A Unit of JPK Hospitals & Trauma Centre)

Start of Test: 10:54:39am

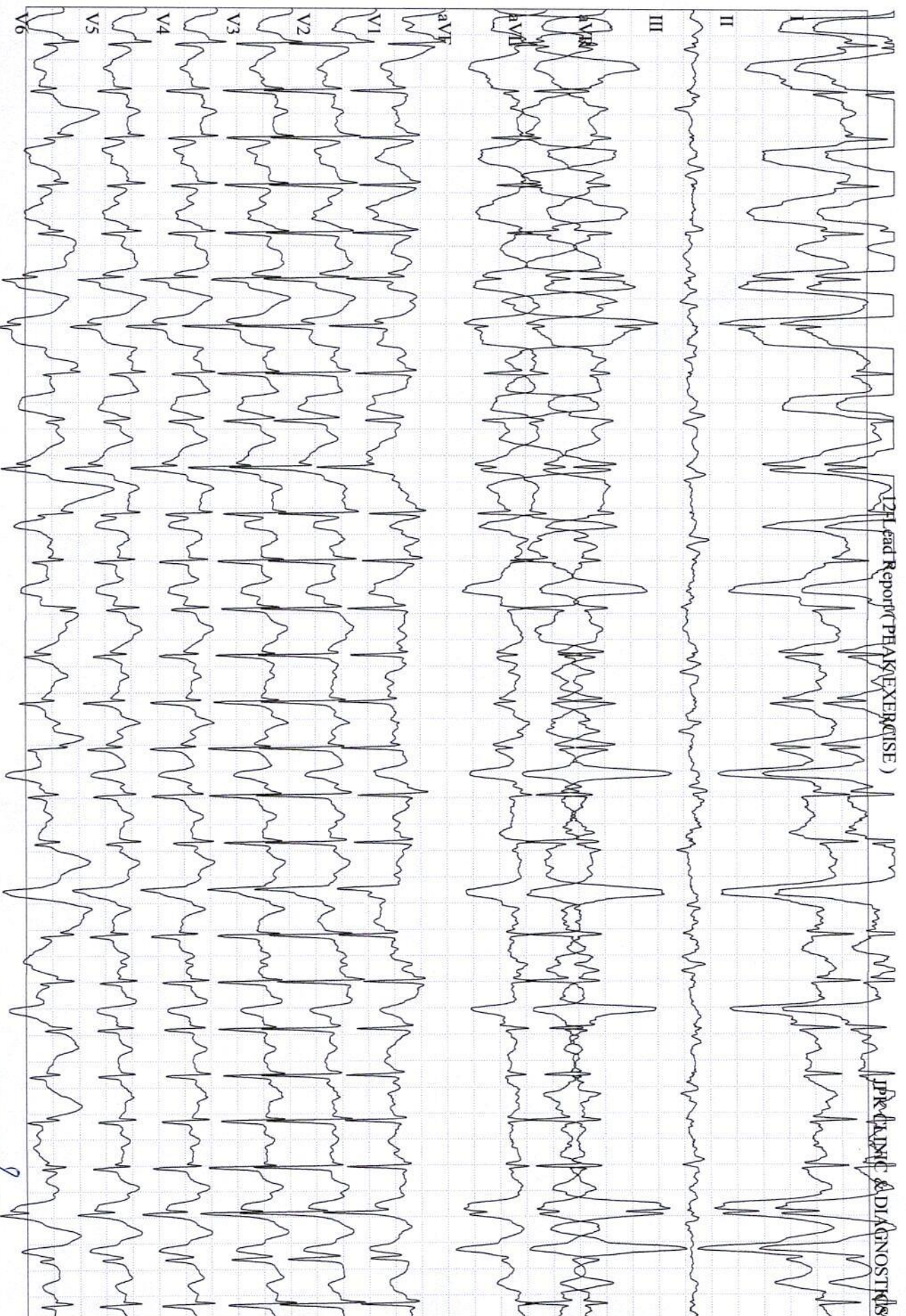

KUMARI, DOLLY

Patient ID 56670

17.07.2022

11:05:43am

GE CardioSoft V6.73 (2)
25 mm/s 10 mm/mV 50Hz 0.01Hz FRF+ HR(V3, V2)

150 bpm

118/82 mmHg

EXERCISE

STAGE 4

09:02

BRUCE

6.7 km/h

14.0 %

Start of Test: 10:54:39am

Dr. Pawan Kumar Singh

M.B.B.S. DNB (Medicine)

UPMCI-61330

Director & Consultant Physician

JPK Clinic & Diagnostics

(A Unit of JPK Hospitals & Trauma Centre Pvt. Ltd.)

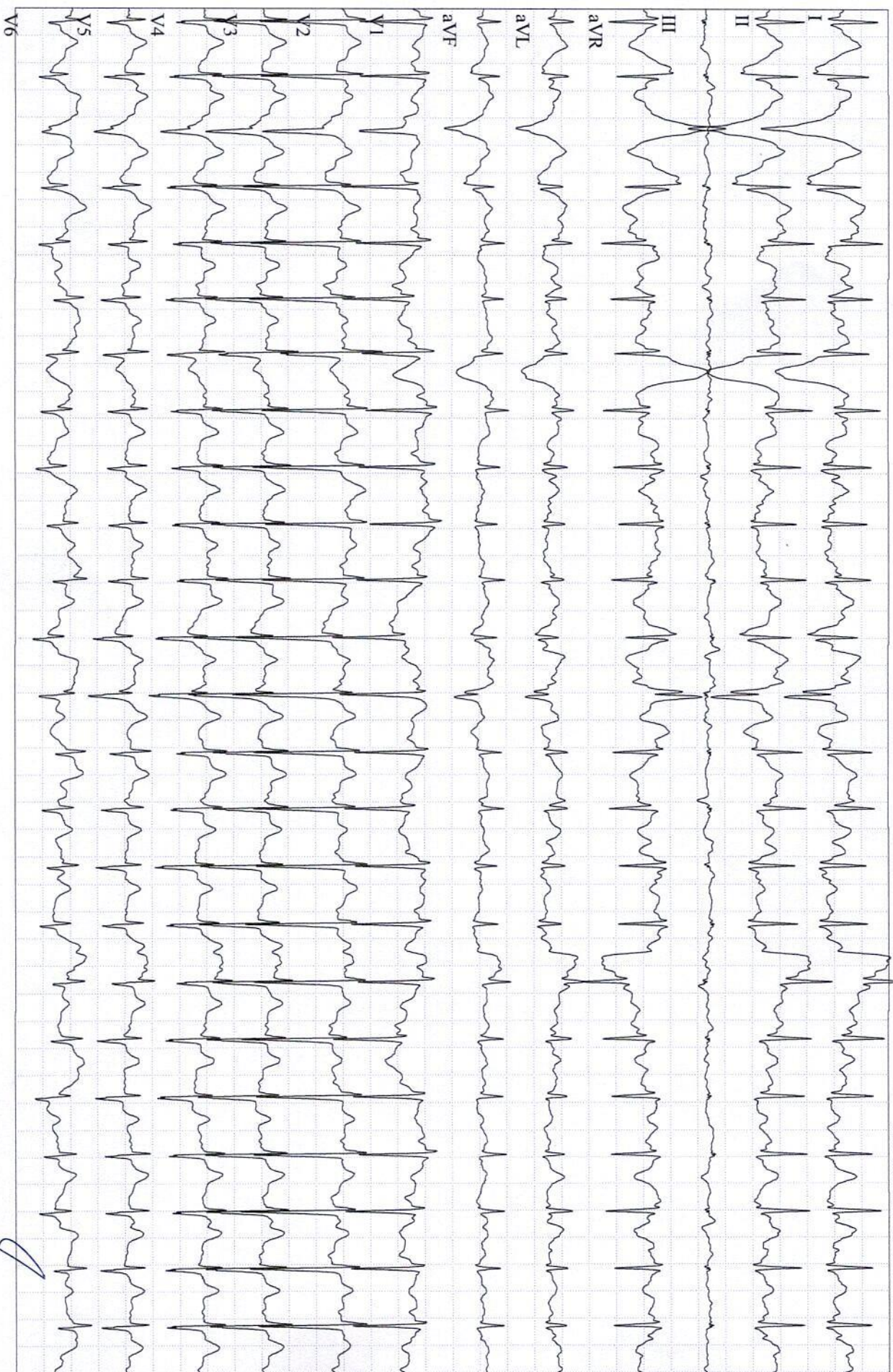

KUMARI, DOLLY
 Patient ID 56670
 17.07.2022
 11:06:35am

148 bpm

GE CardioSoft V6.73 (2)
 25 mm/s 10 mm/mV 50Hz 0.01Hz FRF+ HR(V3, V2)

RECOVERY
 #1
 00:50

BRUCE
 2.4 km/h
 0.0 %

Start of Test: 10:54:39am

Dr. Pawan Kumar Singh
 M.R.S., DNB (Medicine)
 U.P./MCI-61330
 Educator & Consultant Physician
 JPK Clinic & Diagnostics
 (A Unit of JPK Hospitals & Trauma Centre Pvt. Ltd.)



से मिलने
समय सायं
बजे के बाद।

परामर्श शुल्क 300/-
W.e.f. 08-02-2021



JPK Clinic and Diagnostics
A Unit of JPK Hospital & Health Care Pvt. Ltd.
www.jpkhospital.com

Consultation fees 500/-
W.e.f. 08-02-2021



Sultanpur, Uttar Pradesh, India
736G+G53, Lal Diggı Rd, Civil Line,
Sultanpur, Uttar Pradesh 228001, India
Lat 26.261297°
Long 82.075396°
17/07/22 11:39 AM