



Chopda Medicare & Research Centre Pvt. Ltd.

MAGNUM HEART INSTITUTE



Name :: Mr. AHIRE. BABAJI. RAJARAM. (51 yo/m)

BP = 128/83 mmHg

Wt = 64.3 Kg.

PR = 61/min.

Ht = 155 cms.

SPO₂ = 98%

History :: Diet = Mixed.

No H1O Covid-19 (had taken both dose)

CAG done in 2014

(adv :: Medical Management).

Complaints :: Asymptomatic.

① T. dajio. n 5/50

925

② T. Crovabber 10/10 925 ✓

③ T. Metafen 25/40 925 (at)

④ T. Aliken 935



Patient Name : MR. AHIRE BABAJI RAJARAM [MRN-230900286]
Age / Gender : 51 Yr / M
Address : ROHIDAS NAGAR AT POST NAMPUR NAMPUR NASHIK, Sarde, Nashik,
 MAHARASHTRA
Req. Doctor: DR.CHOPDA MANOJ
Regn. ID: WALKIN.23-24-866



HAEMATOLOGY

Request Date : 23-09-2023 09:44 AM
Collection Date : 23-09-2023 09:55 AM | 18791
Acceptance Date : 23-09-2023 09:57 AM | TAT: 01:08 [HH:MM]
Reporting Date : 23-09-2023 11:05 AM
Reporting Status : Finalized

Investigations	Result	Biological Reference Range
CBC * [EDTA]		
HAEMOGLOBIN (Hb)	15.2 g/dl	M 12.5 - 17.5 g/dl
WBC TOTAL COUNT	8400 /cmm	4000 - 11000 /cmm
PLATELET COUNT	3.78 Lakh	1.5 - 4.5 Lakh
DIFFERENTIAL COUNT		
NEUTROPHILS	65 %	40 - 70 %
LYMPHOCYTES	30 %	20 - 45 %
EOSINOPHILS	02 %	1 - 6 %
MONOCYTES	03 %	2 - 10 %
BASOPHILS	00 %	0 - 1 %
RBC		
RBC COUNT	5.61 mil/cmm *	3.5 - 5.5 mil/cmm
PCV/HCT	45.7 %	37 - 54 %
MCV	81.5 fL	80 - 100 fL
MCH	27.2 pg	24 - 34 pg
MCHC	33.4 g/dl	32 - 36 g/dl
RDW-CV	13.4 %	11 - 16 %

END OF REPORT.

Prepared By
 Mr. SANTOSH BAGUL

Le
 Chopda Medicare & Research Centre Pvt. Ltd.
 Dr. Sudhir Sanklecha
 Pathologist
 (MD Path)
 NASHIK
 MAGNUM HEART INSTITUTE

HELPLINE
 9527650100
 9527750100

3/5, Patil Lane No.1, Laxmi Nagar, Near K.B.H. Vidyalaya, Canada Corner, Nashik-422005
 Phone : 0253-2316200/01/02/03/04, Email : magnumheartinstitute@gmail.com
 www.magnumheartinstitute.com

Patient Name : MR. AHIRE BABAJI RAJARAM [MRN-230900286]
Age / Gender : 51 Yr / M
Address : ROHIDAS NAGAR AT POST NAMPUR NAMPUR NASHIK, Sarde, Nashik,
MAHARASHTRA
Req. Doctor: DR.CHOPDA MANOJ
Regn. ID: WALKIN.23-24-866



BIOCHEMISTRY

Request Date : 23-09-2023 09:44 AM
Collection Date : 23-09-2023 09:55 AM | BI11370
Acceptance Date : 23-09-2023 09:57 AM | TAT: 03:54 [HH:MM]
Reporting Date : 23-09-2023 01:51 PM
Reporting Status : Finalized

Investigations	Result	Biological Reference Range
BLOOD SUGAR F & PP		
BLOOD SUGAR FASTING	126.2 mg/dl *	60 - 110 mg/dl
BLOOD SUGAR (PP)	180.6 mg/dl *	70 - 140 mg/dl

END OF REPORT.

Prepared By
Ms. JAYSHREE RAVI ADATIYA



Patient Name : MR. AHIRE BABAJI RAJARAM [MRN-230900286]
Age / Gender : 51 Yr / M
Address : ROHIDAS NAGAR AT POST NAMPUR NAMPUR NASHIK, Sarde, Nashik,
 MAHARASHTRA
Req. Doctor: DR. CHOPDA MANOJ
Regn. ID: WALKIN.23-24-866



BIOCHEMISTRY

Request Date : 23-09-2023 09:44 AM
Collection Date : 23-09-2023 09:55 AM | BI11370
Acceptance Date : 23-09-2023 09:57 AM | TAT: 02:01 [HH:MM]
Reporting Date : 23-09-2023 11:58 AM
Reporting Status : Finalized

Investigations	Result	Biological Reference Range
URIC ACID	3.6 mg/dl	M 2.5 - 7.2 mg/dl
Blood Urea Nitrogen (BUN) *[Serum]	8.0 mg/dl	7 - 20 mg/dl
CREATININE *[Serum]		
CREATININE	0.7 mg/dl	0.6 - 1.4 mg/dl
Age	51 Years	
Estimated Glomerular Filtration Rate (eGFR)	112 mL/min/1.73m ²	
> 90 Normal kidney function but urine findings or structural abnormalities or genetic trait point to kidney disease. 60-90 Mildly reduced kidney function, and other findings (as for stage 1) point to kidney disease. 30-59 Moderately reduced kidney function. 15-29 Severely reduced kidney function. < 15 On dialysis Very severe, or end-stage kidney failure.		
Note: Equation is not valid for patients below 18 years of age. Calculated by IDMS-Traceable CKD-EPI creatinine equation.		

END OF REPORT.

Prepared By
 MS. KANCHAN BORSE

Le
 Dr. Sudhir Sanklecha
 Pathologist
 (MD Path)
 Reg. No. 70405

3/5, Patil Lane No.1, Laxmi Nagar, Near K.B.H. Vidyalaya, Canada Corner, Nashik-422005
 Phone : 0253-2316200/01/02/03/04, Email : magnumheartinstitute@gmail.com
 www.magnumheartinstitute.com

Note: Tests marked # are not under NABL Scope.
 MR. AHIRE BABAJI RAJARAM / MRN-230900286
 Regn No.: WALKIN.23-24-866



Patient Name : MR. AHIRE BABAJI RAJARAM [MRN-230900286]
Age / Gender : 51 Yr / M
Address : ROHIDAS NAGAR AT POST NAMPUR NAMPUR NASHIK, Sarde, Nashik, MAHARASHTRA
Req. Doctor: DR.CHOPDA MANOJ
Regn. ID: WALKIN.23-24-866



HAEMATOLOGY

Request Date : 23-09-2023 09:44 AM
Collection Date : 23-09-2023 09:55 AM | 18791
Acceptance Date : 23-09-2023 09:57 AM | TAT: 03:49 [HH:MM]
Reporting Date : 23-09-2023 01:46 PM
Reporting Status : Finalized

Investigations	Result	Biological Reference Range
ESR	08 mm/h	0 - 15 mm/h
HBA1C		
HBA1C	6.8 %	
METHOD	HPLC METHOD ✓	
Estimated Average Glucose	148.46 mg/dl	
<u>Reference Range As Per ADA.</u>	<u>Guidance For Known Diabetes</u>	
Normal : Below 5.7%	Good Control : Below 6.5%	
Pre-Diabetes : 5.7% - 6.4%	Fair Control : 6.5% - 7%	
Diabetes : >=6.5%	Unsatisfactory Control : 7.0% - 8%	
	Poor Control : >8%	

END OF REPORT.

Prepared By
 Ms. KANCHAN BORSE



Patient Name : MR. AHIRE BABAJI RAJARAM [MRN-230900286]
Age / Gender : 51 Yr / M
Address : ROHIDAS NAGAR AT POST NAMPUR NAMPUR NASHIK, Sarde, Nashik,
 MAHARASHTRA
Req. Doctor: DR.CHOPDA MANOJ
Regn. ID: WALKIN.23-24-866



BIOCHEMISTRY

Request Date : 23-09-2023 09:44 AM
Collection Date : 23-09-2023 09:55 AM | BI11370
Acceptance Date : 23-09-2023 09:57 AM | TAT: 02:02 [HH:MM]
Reporting Date : 23-09-2023 11:59 AM
Reporting Status : Finalized

Investigations	Result	Biological Reference Range
LIPID PROFILE		
CHOLESTROL	138.87 mg/dl	< 200 mg/dl
TRIGLYCERIDES	104.66 mg/dl	< 160 mg/dl
HDL CHOLESTROL	36.22 mg/dl	30 - 65 mg/dl
LDL CHOLESTROL	81.72 mg/dl	75 - 165 mg/dl
VLDL	20.93 mg/dl	6 - 38 mg/dl
CHO/HDL RATIO	3.83	3 - 5.5
LDL/HDL RATIO	2.26	2.5 - 4

END OF REPORT.

Prepared By
 Ms. KANCHAN BORSE

Le
 Dr. Sudhir Sanklecha
 Pathologist
 (MD Path)
 Reg. No. 70405



Chopda Medicare & Research Centre Pvt. Ltd.

MAGNUM

HEART INSTITUTE



Patient Name : MR. AHIRE BABAJI RAJARAM [MRN-230900286]
Age / Gender : 51 Yr / M
Address : ROHIDAS NAGAR AT POST NAMPUR NAMPUR NASHIK, Sarde, Nashik,
MAHARASHTRA
Req. Doctor: DR.CHOPDA MANOJ
Regn. ID: WALKIN.23-24-866



BIOCHEMISTRY

Request Date : 23-09-2023 09:44 AM
Collection Date : 23-09-2023 09:55 AM | BI11370
Acceptance Date : 23-09-2023 09:57 AM | TAT: 02:03 [HH:MM]

Reporting Date : 23-09-2023 12:00 PM
Reporting Status : Finalized

Investigations	Result	Biological Reference Range
Liver Function Test *[Serum]		
SGOT	17.6 IU/L	UPTO <= 40 IU/L
SGPT	16.5 IU/L	UPTO <= 40 IU/L
ALKP	120.5 U/L	40 - 130 U/L (Age 18 Y - 100 Y)
Total Protein	7.0 g/dl	6 - 7.8 g/dl
Albumin	4.60 g/dl	3.2 - 4.6 g/dl
Globulin	2.40 g/dl	2 - 3.5 g/dl
A:G Ratio	1.92	
Total Bilirubin	0.4 mg/dl	0.2 - 1.2 mg/dl
Direct Bilirubin	1.1 mg/dl *	0 - 0.4 mg/dl
Indirect Bilirubin	-0.70 mg/dl	0.2 - 0.6 mg/dl

END OF REPORT.

Prepared By
Ms. KANCHAN BORSE



3/5, Patil Lane No.1, Laxmi Nagar, Near K.B.H. Vidyalaya, Canada Corner, Nashik-422005
Phone : 0253-2316200/01/02/03/04, Email : magnumheartinstitute@gmail.com
www.magnumheartinstitute.com

Note: Tests marked * are not under NABL Scope.
MR. AHIRE BABAJI RAJARAM / MRN-230900286
Regn No.: WALKIN.23-24-866





Chopda Medicare & Research Centre Pvt. Ltd.

MAGNUM

HEART INSTITUTE



Patient Name : MR. AHIRE BABAJI RAJARAM [MRN-230900286]
Age / Gender : 51 Yr / M
Address : ROHIDAS NAGAR AT POST NAMPUR NAMPUR NASHIK, Sarde, Nashik,
MAHARASHTRA
Req. Doctor: DR.CHOPDA MANOJ
Regn. ID: WALKIN.23-24-866



HAEMATOLOGY

Request Date : 23-09-2023 09:44 AM
Collection Date : 23-09-2023 09:55 AM | 18791
Acceptance Date : 23-09-2023 09:57 AM | TAT: 02:04 [HH:MM]

Reporting Date : 23-09-2023 12:01 PM
Reporting Status : Finalized

Investigations	Result	Biological Reference Range
BLOOD GROUP *[Whole blood]	'O' POSITIVE .	

END OF REPORT.

Prepared By
Ms. JAYSHREE RAVI ADATIYA



3/5, Patil Lane No.1, Laxmi Nagar, Near K.B.H. Vidyalaya, Canada Corner, Nashik-422005
Phone : 0253-2316200/01/02/03/04, Email : magnumheartinstitute@gmail.com
www.magnumheartinstitute.com

Note: Tests marked # are not under NABL Scope.
MR. AHIRE BABAJI RAJARAM / MRN-230900286
Regn No.: WALKIN.23-24-866





Patient Name : MR. AHIRE BABAJI RAJARAM [MRN-230900286]
Age / Gender : 51 Yr / M
Address : ROHIDAS NAGAR AT POST NAMPUR NAMPUR NASHIK, Sarde, Nashik,
MAHARASHTRA
Req. Doctor: DR.CHOPDA MANOJ
Regn. ID: WALKIN.23-24-866



SPECIAL TEST

Request Date : 23-09-2023 09:44 AM **Outsourced To :** Sanklecha lab
Collection Date : 23-09-2023 09:55 AM | SP2060
Acceptance Date : 23-09-2023 09:57 AM

Investigations	Result	Biological Reference Range
PSA - Prostate Specific Antigen *[SERUM]	0.60 ng / ml	0 - 4 ng / ml

END OF REPORT.

Prepared By
Ms. KANCHAN BORSE





Chopda Medicare & Research Centre Pvt. Ltd.

MAGNUM

HEART INSTITUTE



Patient Name : MR. AHIRE BABAJI RAJARAM [MRN-230900286]
Age / Gender : 51 Yr / M
Address : ROHIDAS NAGAR AT POST NAMPUR NAMPUR NASHIK, Sarde, Nashik,
 MAHARASHTRA
Req. Doctor: DR.CHOPDA MANOJ
Regn. ID: WALKIN.23-24-866



URINE

Request Date : 23-09-2023 09:44 AM
Collection Date : 23-09-2023 09:55 AM | UR3287
Acceptance Date : 23-09-2023 09:57 AM | TAT: 02:03 [HH:MM]

Reporting Date : 23-09-2023 12:00 PM
Reporting Status : Finalized

Investigations	Result	Biological Reference Range
URINE ROUTINE		
PHYSICAL EXAMINATION		
VOLUME	20ml	
COLOUR	PALE YELLOW	
APPEARANCE	CLEAR	
pH	ACIDIC	
CHEMICAL EXAMINATION		
ALBUMIN	ABSENT	
SUGAR	ABSENT	
KETONES	ABSENT	
BILE SALTS	ABSENT	
BILE PIGMENT	ABSENT	
MICROSCOPIC EXAMINATION		
EPITHELIAL CELLS	0 - 2 /hpf	
PUS CELLS	1 - 4 /hpf	
RBC	ABSENT	
CASTS	ABSENT	
CRYSTALS	ABSENT	
BACILLI	ABSENT	
OTHERS	ABSENT	

END OF REPORT.

Prepared By
 Ms. KANCHAN BORSE

3/5, Patil Lane No.1, Laxmi Nagar, Near K.B.H. Vidyalaya, Canada Corner, Nashik-422005
 Phone : 0253-2316200/01/02/03/04, Email : magnumheartinstitute@gmail.com
 www.magnumheartinstitute.com



Patient Name : MR. AHIRE BABAJI RAJARAM [MRN-230900286]
Age / Gender : 51 Yr / M
Address : ROHIDAS NAGAR AT POST NAMPUR NAMPUR NASHIK, Sarde, Nashik,
MAHARASHTRA
Req. Doctor: DR.CHOPDA MANOJ
Regn. ID: WALKIN.23-24-866



HORMONES

Request Date : 23-09-2023 09:44 AM **Outsourced To :** Sanklecha lab
Collection Date : 23-09-2023 09:55 AM | HO1497
Acceptance Date : 23-09-2023 09:57 AM

Investigations	Result	Biological Reference Range
TFT - (T3,T4,TSH)		
T3 (Triiodothyronine)	1.03 ng/ml	0.69 - 2.15 ng/ml
T4 (Thyroxine)	11.57 ug/dl	5.2 - 12.7 ug/dl
TSH (Thyroid Stimulating Hormone)	1.07 uIU / ml	0.4 - 4.5 uIU / ml

END OF REPORT.

Prepared By
Ms. KANCHAN BORSE



MAG. JM HOSPITAL, NASHIK 12-Lead ECG report

AHIRE BABAJI

Male

51 Years

ID:230900286

Request Department

OutpatientID:

Room No.:

Diagnostic Information:

1. Sinus Arrhythmia

HR : 63bpm
P : 100ms
PR : 162ms
QRS : 72ms
QT/QTc : 399/411ms
P/QRS/T : 44/32/12deg
RV5/SV1 : 0.997/0.693mV

Report Confirmed By:

10mm/mV

25mm/s

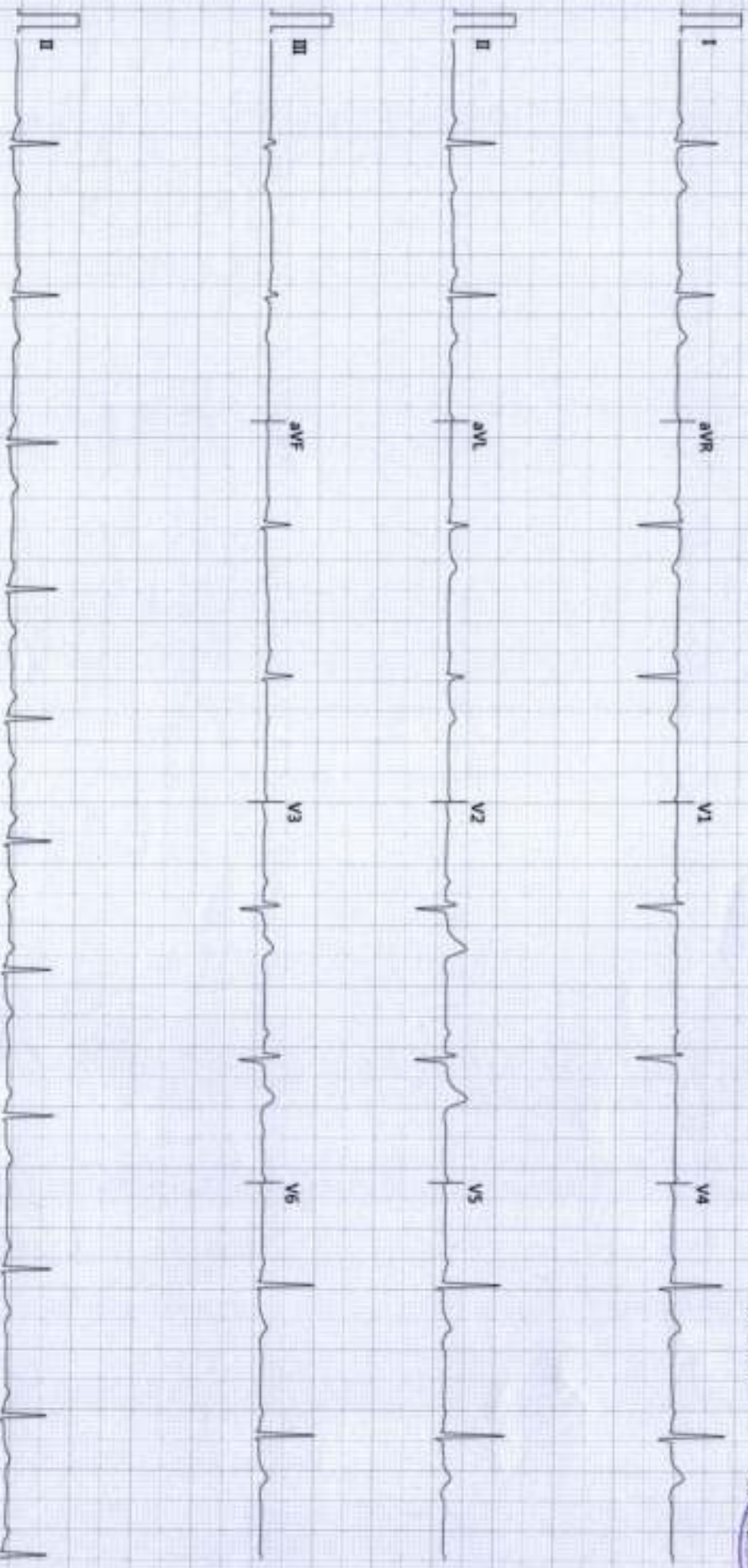

0.67-35Hz AC50

Examination Time:23-09-2023 10:56:45 AM

Print Time:23-09-2023 10:58:35 AM SE-1515 V1.41

SEMP V1.90

Only for Clinical Reference



Chopda Medicine & Research Centre Pvt. Ltd's

MAGNUM

HEART INSTITUTE

ISO 9001 : 2008 CERTIFIED HOSPITAL

ECHOCARDIOGRAPHY AND COLOUR DOPPLER IMAGING

Patient Name: MR. AHIRE BABAJI RAJARAM / MRN-230900286

Age / Gender : 51 Yr / M

Req. Doctor: DR.CHOPDA MANOJ

Regn. Number: WALKIN.23-24-866

Request Date : 23-09-2023 09:44 AM

Reporting Date : 23-09-2023 11:51 AM

Report Status : Finalized

REGIONAL ANALYSIS OF THE HEART

PARASTERNAL LONG AXIS

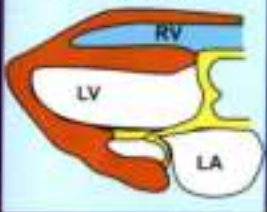

PARASTERNAL SHORT AXIS



APICAL FOUR CHAMBER

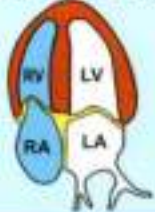

SUBCOSTAL



2 D ECHO-CARDIOGRAPHY WITH PRINT

OBSERVATION:

NORMAL SIZED LV WITH GOOD LV FUNCTION EF=65%

SITUS SOLITUS

LEFT VENTRICLE - NORMAL SIZED
NO REGIONAL WALL MOTION ABNORMALITY
NO S/O LV HYPERTROPHY IVS = mm ,PW = mm PRESENT-
NO S/O DIASTOLIC DYSFUNCTION.
OVERALL GOOD LV FUNCTION EF= 65 %

LEFT ATRIUM -NORMAL SIZED, NO CLOT .

RIGHT ATRIUM /VENTRICLE -NORMAL SIZED
OVERALL GOOD RV FUNCTION.

OTHER VALVES - NORMAL EXCEPT MILD TRICUSPID REGURGITATION

NO S/O PULMONARY HYPERTENSION PRESENT
PULMONARY ARTERY SYSTOLIC PRESSURE =25 mm Hg

NO S/O PERICARDIAL EFFUSION NOTED
NO S/O TAMPONADE PRESENT .NO S/O CONSTRICTION.

IVC 12 MM COLLAPSING WITH RESPIRATION



DR. AMIT PATEL
(CARDIOLOGIST)

DR. MANOJ CHOPDA
M.D. (Medicine)
D.M. (Cardiology)
Consulting Cardiology
Reg. No. 58940
Dr. MANOJ B. CHOPDA
M.D. (Medicine) D.M. (Cardiology)
INTERVENTIONAL CARDIOLOGIST

Magnum Heart Institute
Gangapur Road
Nashik

Station
Telephone:

EXERCISE STRESS TEST REPORT

Patient Name: BABJI, AHIRE
Patient ID: 230900286
Height: 162 cm
Weight: 64 kg

DOB: 02/06/1972
Age: 51yrs
Gender: Male
Race: Indian

Study Date: 09/23/2023
Test Type: --
Protocol: BRUCE

Referring Physician: --
Attending Physician: Dr. Manoj Chopda
Technician: Mr. Laxman Gaikwad

Medications:

--

Medical History:

--

Reason for Exercise Test:

--

Exercise Test Summary

Phase Name	Stage Name	Time in Stage	Speed (mph)	Grade (%)	HR (bpm)	BP (mmHg)	Comment
PRETEST	SUPINE	00:03	0.00	0.00	75		
	STANDING	00:04	0.00	0.00	72		
	HYPERV.	00:10	0.00	0.00	68		
	WARM-UP	00:11	0.10	0.00	70		
EXERCISE	STAGE 1	03:00	1.70	10.00	113	140/80	
	STAGE 2	03:00	2.50	12.00	137	160/80	
	STAGE 3	01:54	3.40	14.00	166	170/80	
RECOVERY		04:31	0.00	0.00	92	160/80	

The patient exercised according to the BRUCE for 7:54 min:s, achieving a work level of Max. METS: 10.10. The resting heart rate of 70 bpm rose to a maximal heart rate of 166 bpm. This value represents 98 % of the maximal, age-predicted heart rate. The resting blood pressure of --/-- mmHg, rose to a maximum blood pressure of 180/80 mmHg. The exercise test was stopped due to --.

Interpretation

--

Conclusions

GOOD EFFORT TOLERANCE
GOOD INOTROPIC AND CHRONOTROPIC RESPONSE
BASELINE VPCS
NO ST-T CHANGES
CST NEGATIVE FOR INDUCIBLE ISCHEMIA

Physician _____

Technician _____

CST-9604



Patient ID 230900286

09/23/2023 Male 162 cm 64 kg
1:12:13pm 51yrs Indian

Medic:

4096-TSC

Test Reason:

Medical History:

BRUCE: Total Exercise Time 07:54
Max HR: 166 bpm 98% of max predicted 169 bpm HR at rest: 70
Max BP: 180/80 mmHg Max RPP: 26010 mmHg*bpm
Maximum Workload: 10.10 METS
Max. ST: -1.05 mm, 0.00 mV/s in II; EXERCISE STAGE 3 06:29

Ref MD: Ordering MD:
Technician: Mr. Laxman Galkarwad Test Type:
Comment:

Arhythmic: A-29, PSVC:6
ST/HR index: 1.09 μ V/bpm
Conclusion: GOOD EFFORT TOLERANCE
GOOD INOTROPIC AND CHRONOTROPIC RESPONSE
BASELINE VPCS
NO ST-T CHANGES
CST NEGATIVE FOR INDUCIBLE ISCHEMIA
Location Number: * 3 *

Phase Name	Stage Name	Time in Phase	Speed (trips)	Grade (%)	Workload (METS)	HR (bpm)	BP (mmHg)	RPP (mmHg*bpm)	VE (l/min)	ST Level (l/min)	Comment
PRETEST	SUPINE	00:03	0.00	0.00	1.0	75			0	0.15	
	STANDING	00:07	0.00	0.00	1.0	72			0	0.10	
	HYPERV. WARM-UP	00:16	0.00	0.00	1.0	68			0	0.05	
EXERCISE	STAGE 1	00:26	0.10	0.00	1.0	70			0	0.05	
		00:00	0.10	0.00	1.0	71			0	0.05	
		00:29	1.70	10.00	2.7	89	140/80	15820	0	0.00	
		00:59	1.70	10.00	4.5	107			0	-0.45	
		01:29	1.70	10.00	4.6	107			0	-0.05	
		01:59	1.70	10.00	4.6	114			0	-0.15	
		02:04	1.70	10.00	4.6	113			0	-0.10	
		02:29	1.70	10.00	4.6	111			0	-0.20	
		02:50	1.70	10.00	4.6	111			0	-0.15	
		02:59	1.70	10.00	4.6	113			0	-0.35	
		03:00	1.70	10.00	4.6	113			0	-0.35	
		03:16	2.50	12.00	5.2	117	150/80	17550	0	-0.60	
		03:29	2.50	12.00	5.7	118			0	-0.50	
		03:59	2.50	12.00	6.9	125			0	-0.45	
		04:29	2.50	12.00	7.0	129			0	-0.50	
		04:59	2.50	12.00	7.0	133			0	-0.85	
		05:29	2.50	12.00	7.0	134			0	-0.35	
		05:35	2.50	12.00	7.0	136	160/80	21760	0	-0.55	
		05:50	2.50	12.00	7.0	136			0	-0.55	
		05:59	2.50	12.00	7.0	137			0	-0.60	
		06:00	2.50	12.00	7.0	137			0	-0.70	
		06:29	3.40	14.00	8.4	146			0	-1.05	
		06:51	3.40	14.00	9.6	153	170/80	26010	0	-1.10	
		06:59	3.40	14.00	10.0	155			0	-0.95	
		07:29	3.40	14.00	10.1	162			0	-0.85	

GE CASE V6.73 (2)

Unconfirmed

Attending MD: Dr. Manoj Chopda



Phase Name	Stage Name	Time in Phase	Speed (mph)	Grade (%)	Workload (METs)	HR (bpm)	BP (mmHg)	RPP (mmHg* bpm)	VE (l/min)	ST Level (l/min)	Comment
EXERCISE RECOVERY	STAGE 3	07:54	3.40	14.00	10.1	166			0	-1.05	
		00:05	0.80	0.00	9.4	166			0	-1.04	
		00:35	0.00	0.00	4.8	139			0	-0.10	
		00:50	0.00	0.00	2.7	127			0	0.20	
		01:05	0.00	0.00	1.0	122			0	0.15	
		01:14	0.00	0.00	1.0	122	180/80	21960	0	0.15	
		01:35	0.00	0.00	1.0	114			0	0.10	
		01:50	0.00	0.00	1.0	106			0	0.20	
		02:05	0.00	0.00	1.0	105			0	0.10	
		02:09	0.00	0.00	1.0	105	170/80	17850	0	0.10	
		02:35	0.00	0.00	1.0	108			0	0.00	
		02:50	0.00	0.00	1.0	101			0	0.05	
03:05	0.00	0.00	1.0	99			0	0.05			
03:35	0.00	0.00	1.0	94			0	-0.10			
03:38	0.00	0.00	1.0	95	160/80	14880	0	-0.10			
03:50	0.00	0.00	1.0	95			0	-0.10			
04:05	0.00	0.00	1.0	90			0	-0.10			
04:31	0.00	0.00	1.0	92			0	-0.05			

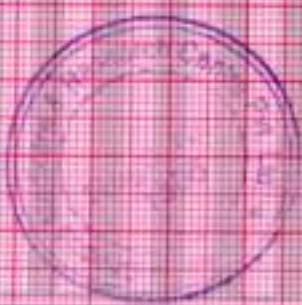

GE CASE V6.73 (2)

Unconfirmed

Attending MD: Dr. Manoj Chopda

BASELINE EXERCISE	MAX. ST EXERCISE	PEAK EXERCISE	TEST END RECOVERY	BASELINE EXERCISE	MAX. ST EXERCISE	PEAK EXERCISE	TEST END RECOVERY
71 bpm	146 bpm	166 bpm	90 bpm	71 bpm	146 bpm	166 bpm	90 bpm
8.66 mmHg	160/80 mmHg	7.54	160/80 mmHg	0.00	6.29	7.54	160/80 mmHg

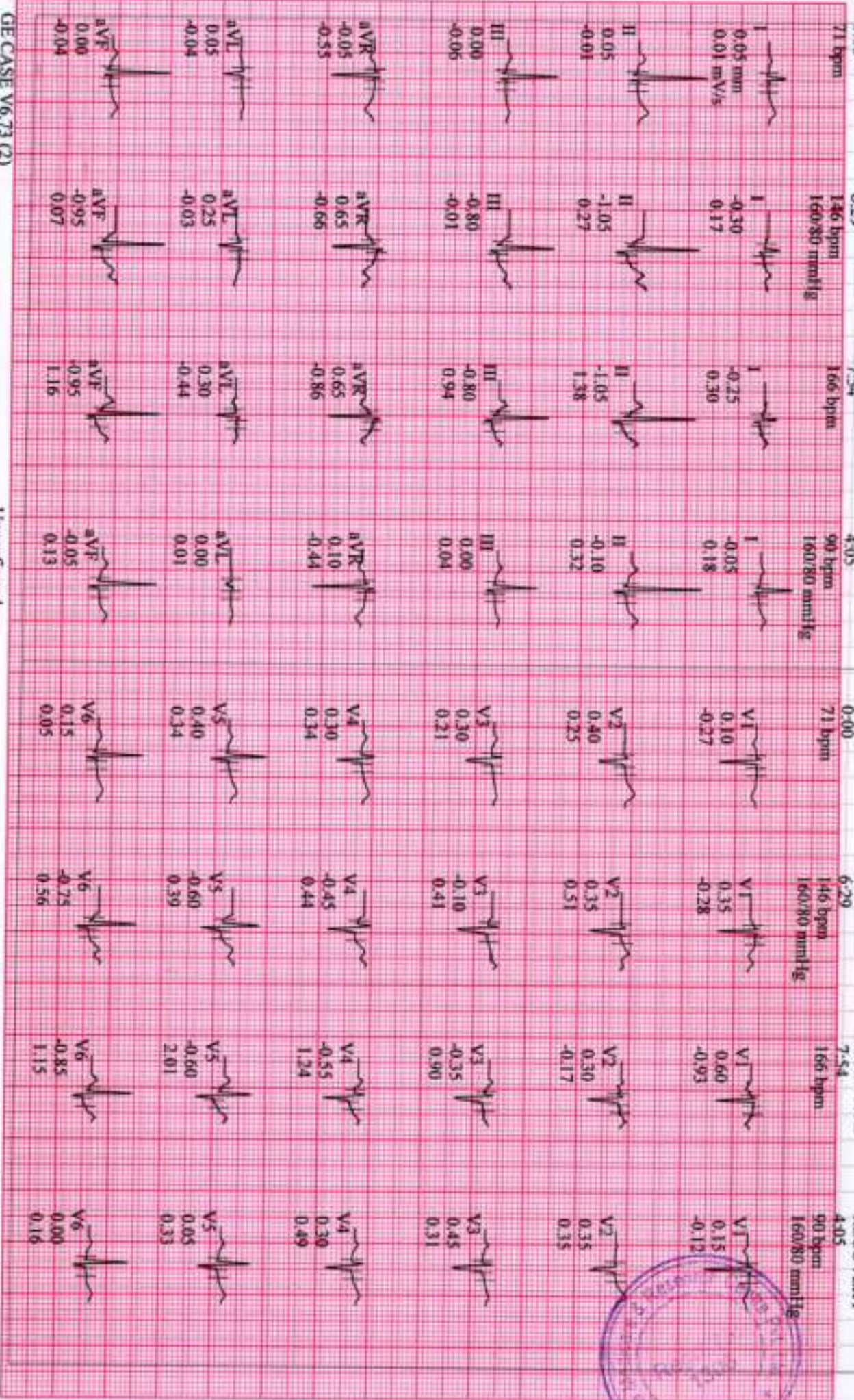

GE CASE V6.73 (2)
10mm/mV 50Hz 0.01Hz FRF+ HEART V5.4

Unconfirmed

Attending MD: Dr. Manoj Chopra

BABJI, AHIRE
Patient ID 230900286
09/23/2023
1:12:21pm

12-Lead Report
PRETEST
SUPINE
00:01
74 bpm

BRUCE
0.0 mph
0.0 %

Measured at 60ms Post J (10mm/mV)
Auto Points

Magnum Heart Institute



P056-1SC3

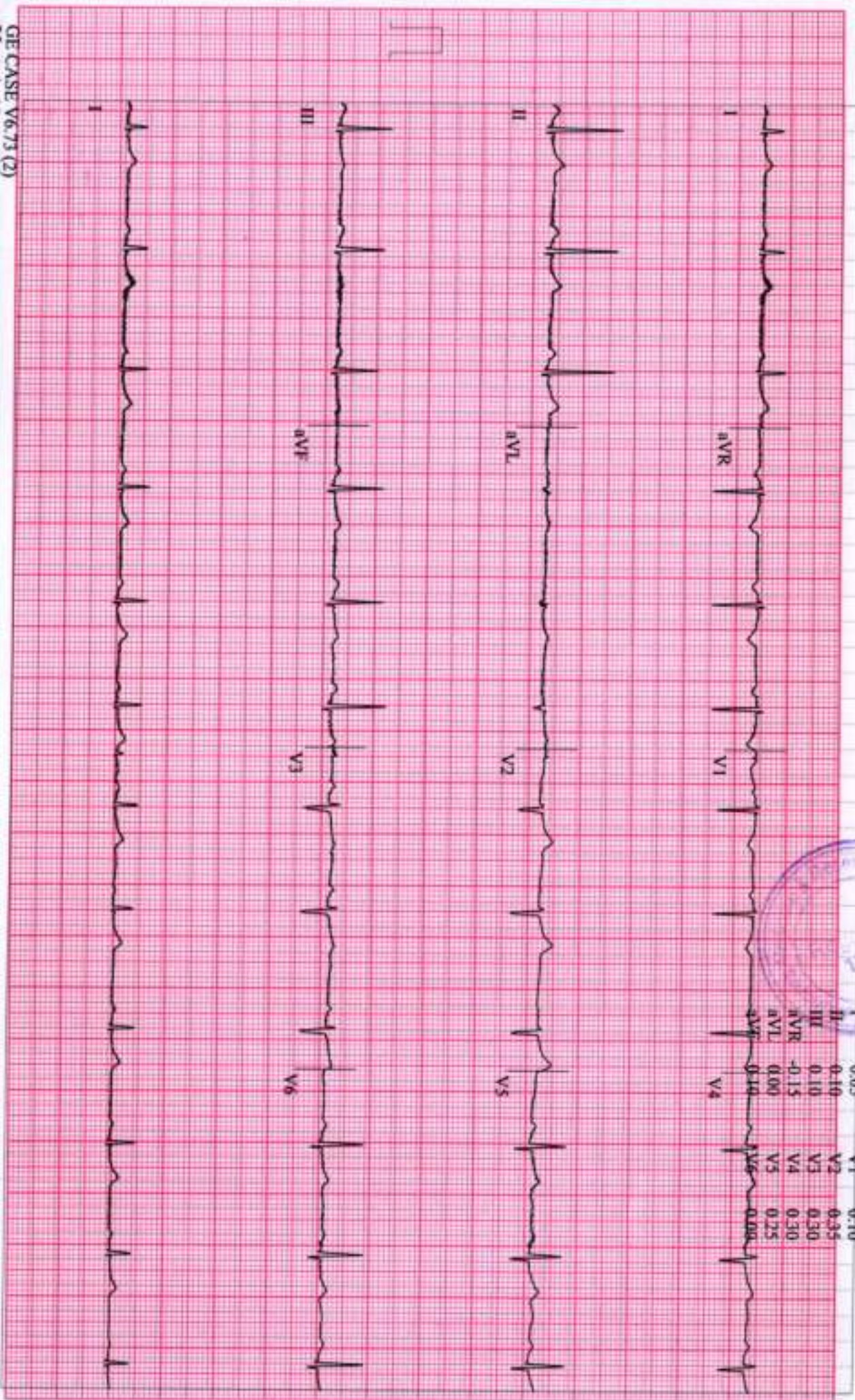

Lead	ST(mm)	Lead	ST(mm)
I	0.05	V1	0.10
II	0.10	V2	0.35
III	0.10	V3	0.30
aVR	-0.15	V4	0.30
aVL	0.00	V5	0.25
aVF	0.10	V6	0.00

GE CASE V6.73 (2)
25 mm/s 10 mm/mV 50Hz 0.01Hz FRF+ HR(II,VI)

Start of Test: 1:12:13pm

BABU, AHIRE
 Patient ID 230900286
 09/23/2023
 1:12:27pm

12-Lead Report
 71 bpm
 PRETEST
 HYPERV.
 00:08

BRUCE
 0.0 mph
 0.0%

Measured at 60ms Post J (10mm/mV)
 Auto Points

Magnum Heart Institute



1056-130

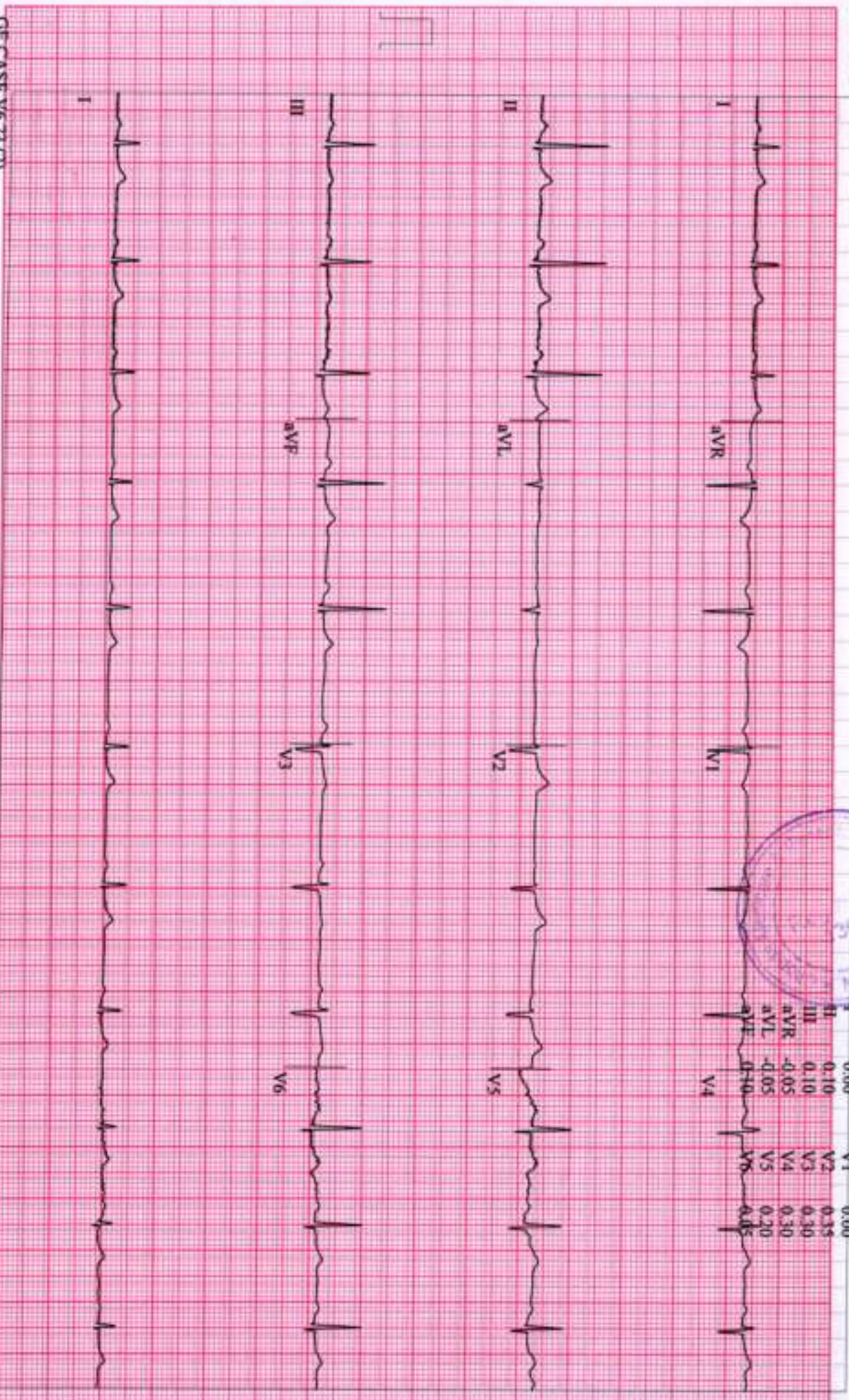

Lead	ST(mm)	Lead	ST(mm)
I	0.00	V1	0.00
II	0.10	V2	0.35
III	0.10	V3	0.30
aVR	-0.05	V4	0.30
aVL	-0.05	V5	0.20
aVF	0.10	V6	0.05

GE CASE V6.73 (2)
 25 mm/s 10 mm/mV 50Hz 0.01Hz FRF+ HR(LV1)

Start of Test: 1:12:13pm

BABJI, AHIRE
Patient ID 230900286
09/23/2023
1:12:33pm

12-Lead Report
67 bpm
PRETEST
HYPERV.
00:14

BRUCE
0.0 mph
0.0 %

Magnum Heart Institute
Measured at 60ms Post J (10mm/mV)
Auto Points

4096-1.SC

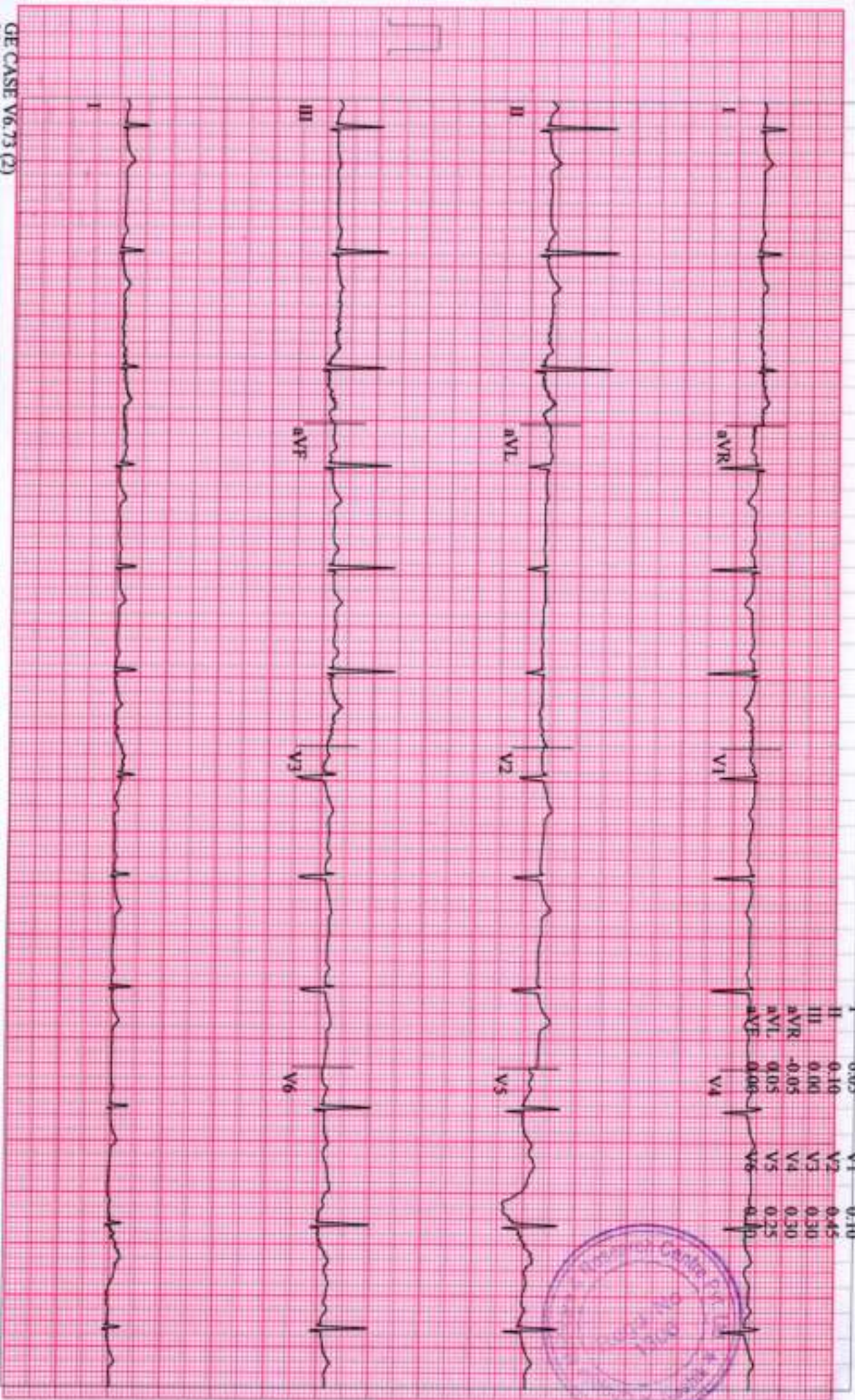

GE CASE V6.73 (2)
25 mm/s 10 mm/mV 50Hz 0.01Hz FRF+ HR(L,V1)

Start of Test: 1:12:13pm

BABU, AHIRE
Patient ID 230900286
09/23/2023
1:12:39pm

12-Lead Report
PRETEST
WARM-UP
67 bpm
00:20

BRUCE
0.0 mph
0.0 %

Magnum Heart Institute
Measured at 60ms Post J (10mm/mV)
Auto Points

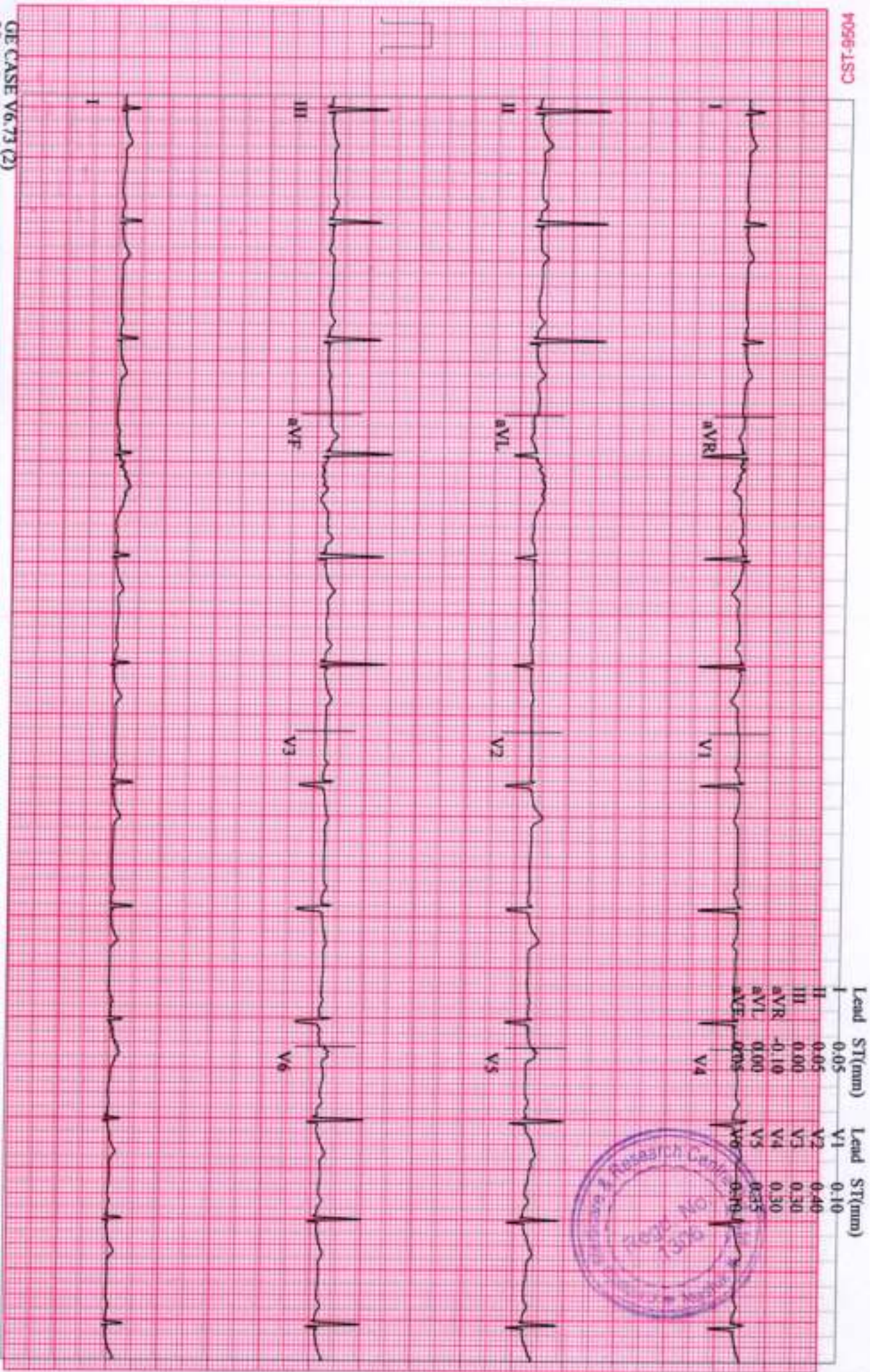

GE CASE V6.73 (2)
25 mm/s 10 mm/mV 50Hz 0.01Hz FRF+ HR(LV1)

Start of Test: 1:12:13pm

BARJI, AHIRE
Patient ID 230900286
09/23/2023
1:15:36pm

12-Lead Report
111 bpm
140/80 mmHg
EXERCISE
STAGE 1
02:50

BRUCE
1.7 mph
10.0 %

Measured at 60ms Post J (10mm/mV)
Auto Points

Magnum Heart Institute

4096-LSC

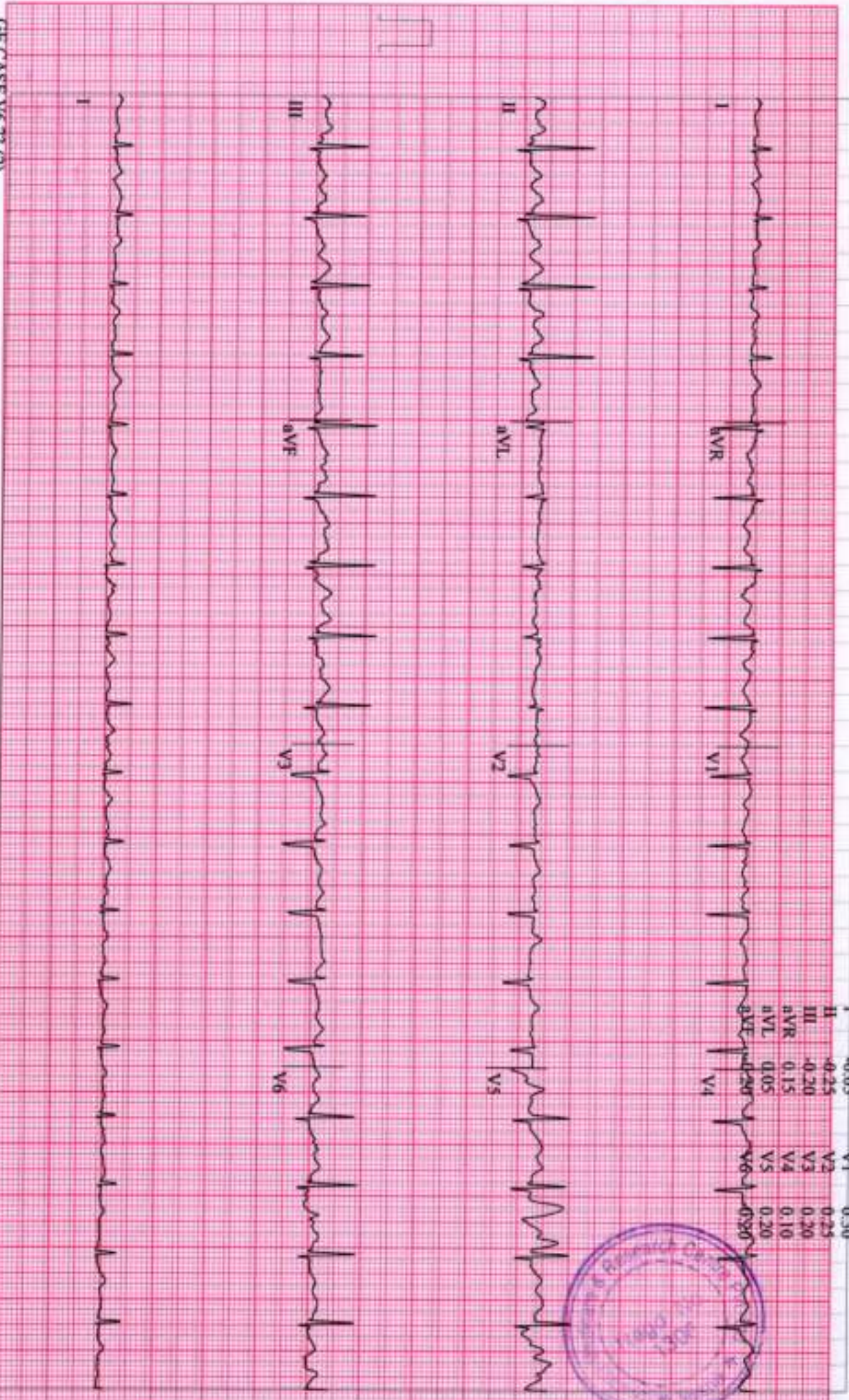

GE CASE V6.73 (2)
25 mm/s 10 mm/mV 50Hz 0.01Hz FRF+ HR(II,V1)

Start of Test: 1:12:13pm

BABJI, AHIRE

Patient ID 230900286

09/23/2023

1:18:36pm

12-Lead Report

EXERCISE

STAGE 2

05:50

BRUCE

2.5 mph

12.0 %

Magnum Heart Institute

Measured at 60ms Post J (10mm/mV)

Auto Points

4099-TSC

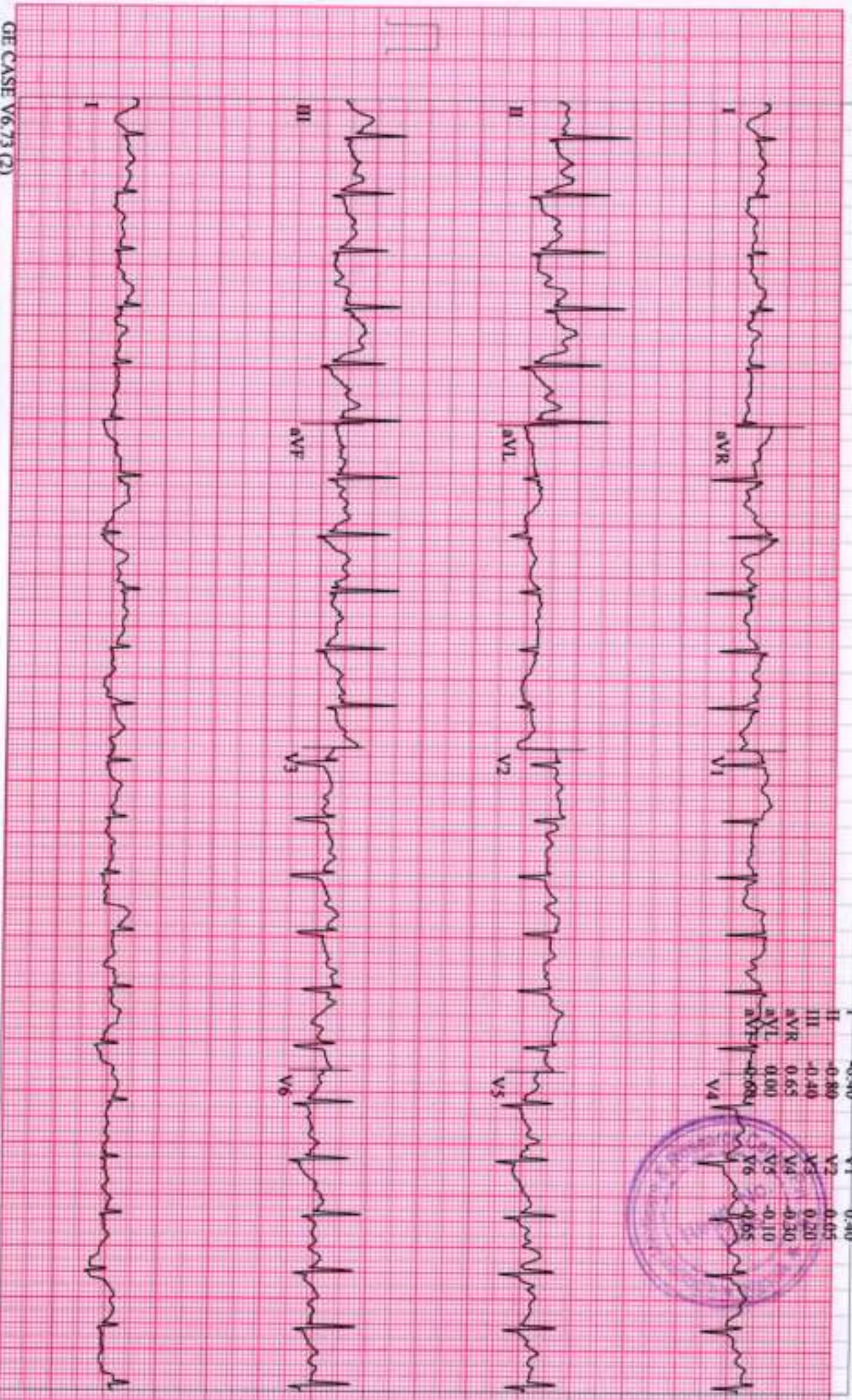

GE CASE V6.73 (2)

25 mm/s 10 mm/mV 50Hz 0.01Hz FRF+ HR(V6.V1)

Start of Test: 1:12:13pm

BABJI, AHIRE
Patient ID 230900286
09/23/2023
1:20:35pm

166 bpm
EXERCISE
STAGE 3
07:54

BRUCE
3.4 mph
14.0 %

Magnum Heart Institute

P0956-TSC

Lead
ST Level (mm)
ST Slope (mV/s)

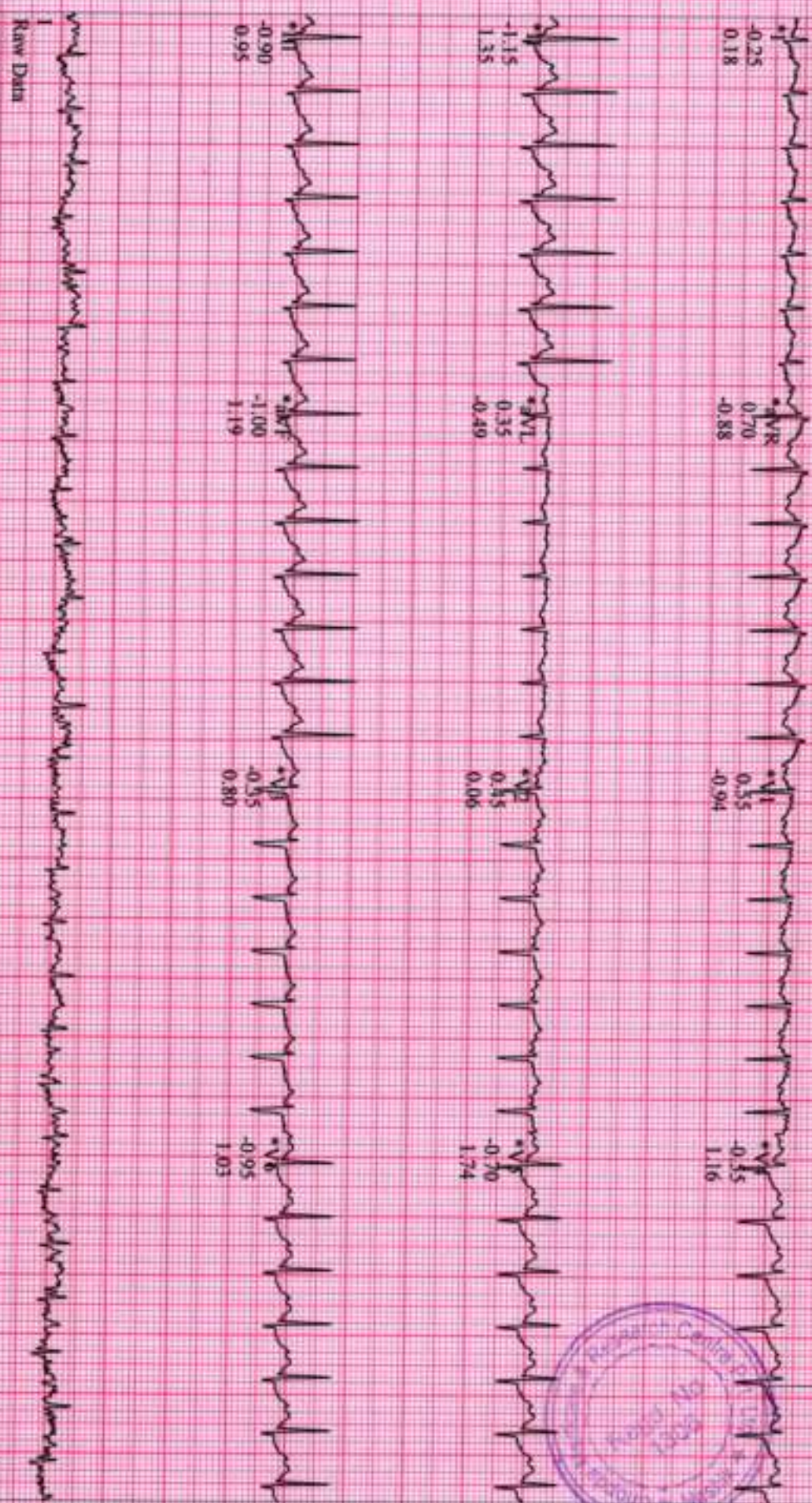

GE CASE V6.73 (2)
25 mm/s 10 mm/mV 50Hz 0.01Hz FRF+ HR(V6,V1)

Start of Test: 1:12:13pm

*Computer Synthesized Rhythms

BABU, AHIRE
 Patient ID 230900286
 09/23/2023
 1:21:30pm

12-Lead Report
 RECOVERY #1
 00:50

BRUCE
 0.0 mph
 0.0 %

Measured at 60ms Post J (10mm/mV)
 Auto Points

Magnum Heart Institute

4096-1SC

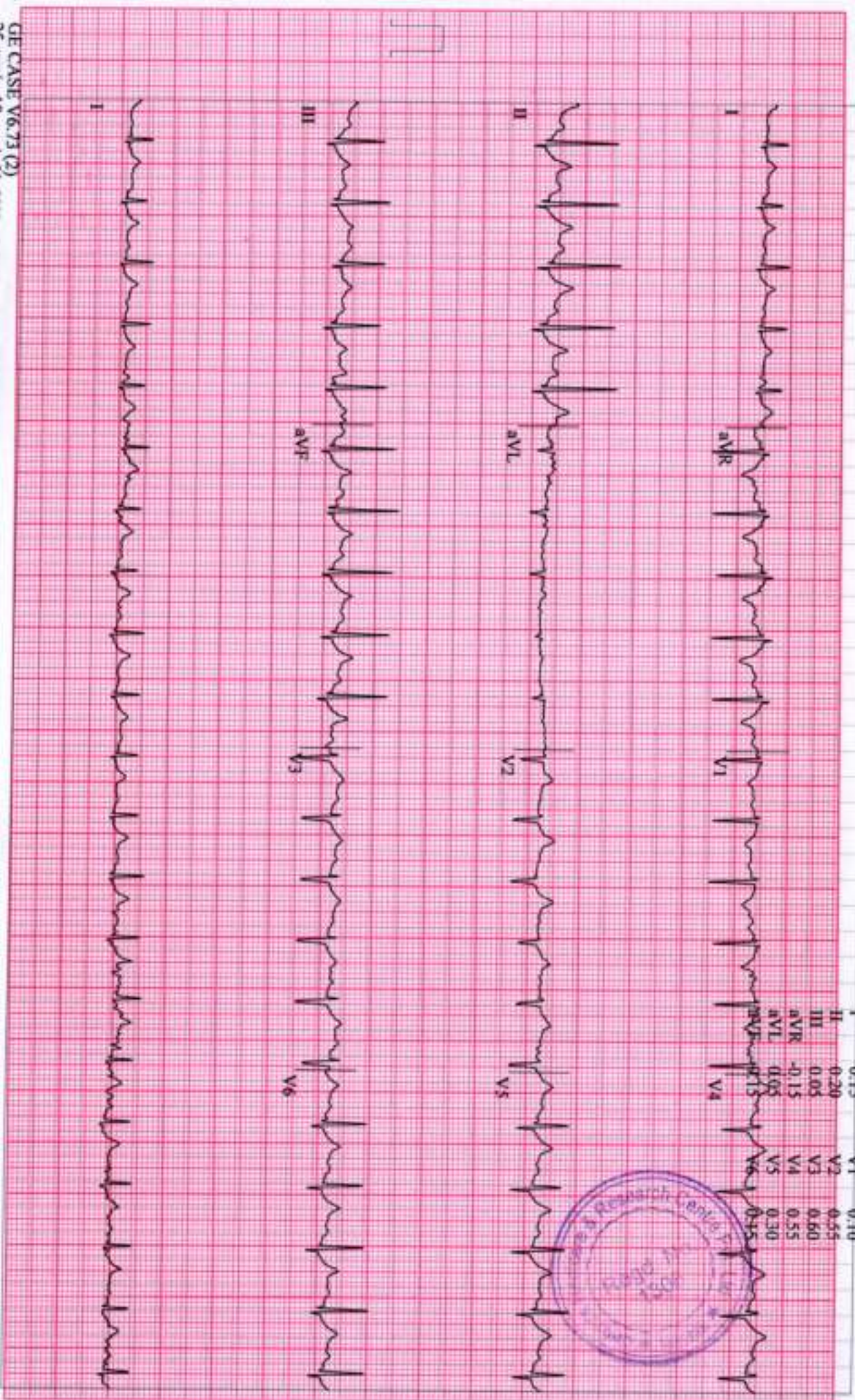

GE CASE V6.73 (2)
 25 mm/s 10 mm/mV 50Hz 0.01Hz FRF+ HR(V6,V1)

Start of Test: 1:12:13pm

BABJI, AHIRE
 Patient ID 230900286
 09/23/2023
 1:22:30pm

12-Lead Report
RECOVERY
 #1
 01:50

BRUCE
 0.0 mph
 0.0 %

Magnum Heart Institute
 Measured at 60ms Post J (10mm/mV)
 Auto Points

4096-1-SC

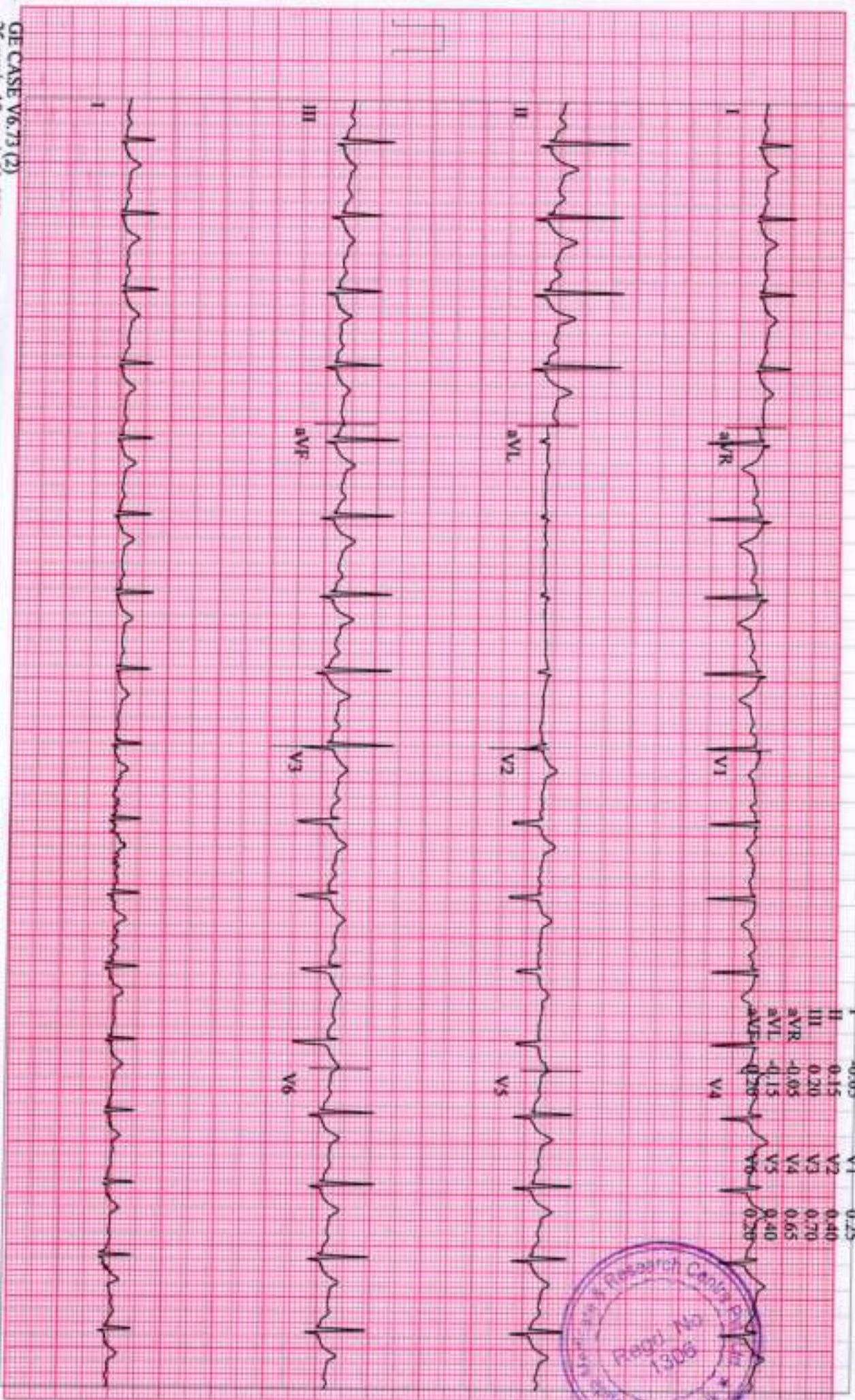

Lead	ST(mm)	Lead	ST(mm)
I	-0.05	V1	0.25
II	-0.15	V2	0.40
III	0.20	V3	0.70
aVR	-0.05	V4	0.65
aVL	-0.15	V5	0.40
aVF	0.20	V6	0.20



GE CASE V6.73 (2)
 25 mm/s 10 mm/mV 50Hz 0.01Hz FRF+ HR(V6,V1)

Start of Test: 1:12:13pm

BABJI, AHIRE
 Patient ID 230900286
 09/23/2023
 1:23:30pm

12-Lead Report
RECOVERY
 #1
 02:50

BRUCE
 0.0 mph
 0.0 %

Magnum Heart Institute
 Measured at 60ms Post J (10mm/mV)
 Auto Points

4096-1SC

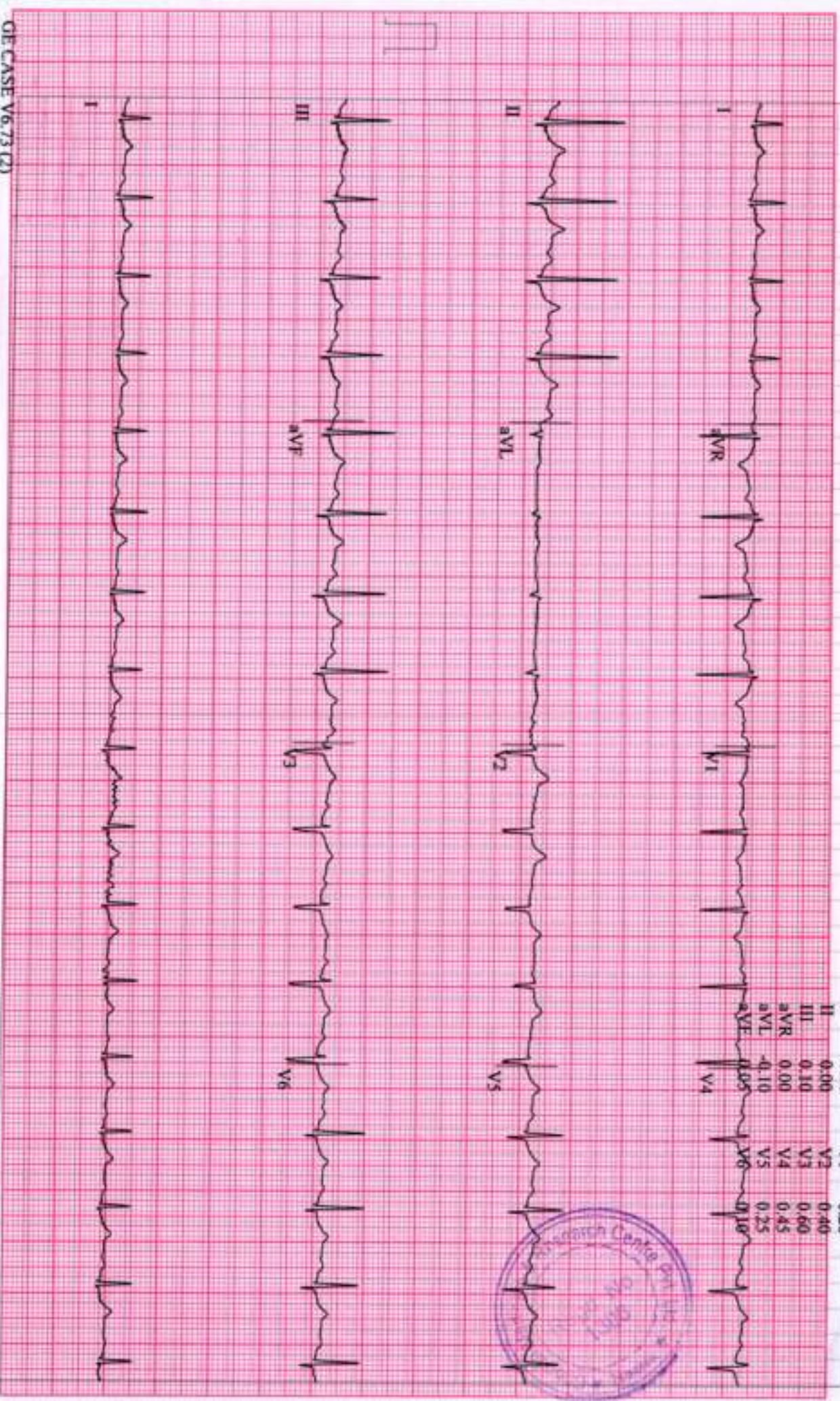

Lead	ST(mV)	Lead	ST(mV)
I	-0.10	V1	0.20
II	0.00	V2	0.40
III	0.10	V3	0.60
aVR	0.00	V4	0.85
aVL	-0.10	V5	0.25
aVF	0.05	V6	0.10

GE CASE V6.73 (2)
 25 mm/s 10 mm/mV 50Hz 0.01Hz PRF+ HR(V6,V1)

Start of Test: 1:12:13pm

BARJI, AHIRE
 Patient ID 230900286
 09/23/2023
 1:24:30pm

12-Lead Report
RECOVERY
 #1
 03:50
 93 bpm
 160/80 mmHg

BRUCE
 0.0 mph
 0.0 %

Measured at 60ms Post J (10mm/mV)
 Auto Points

Magnum Heart Institute

4969-1-CSC

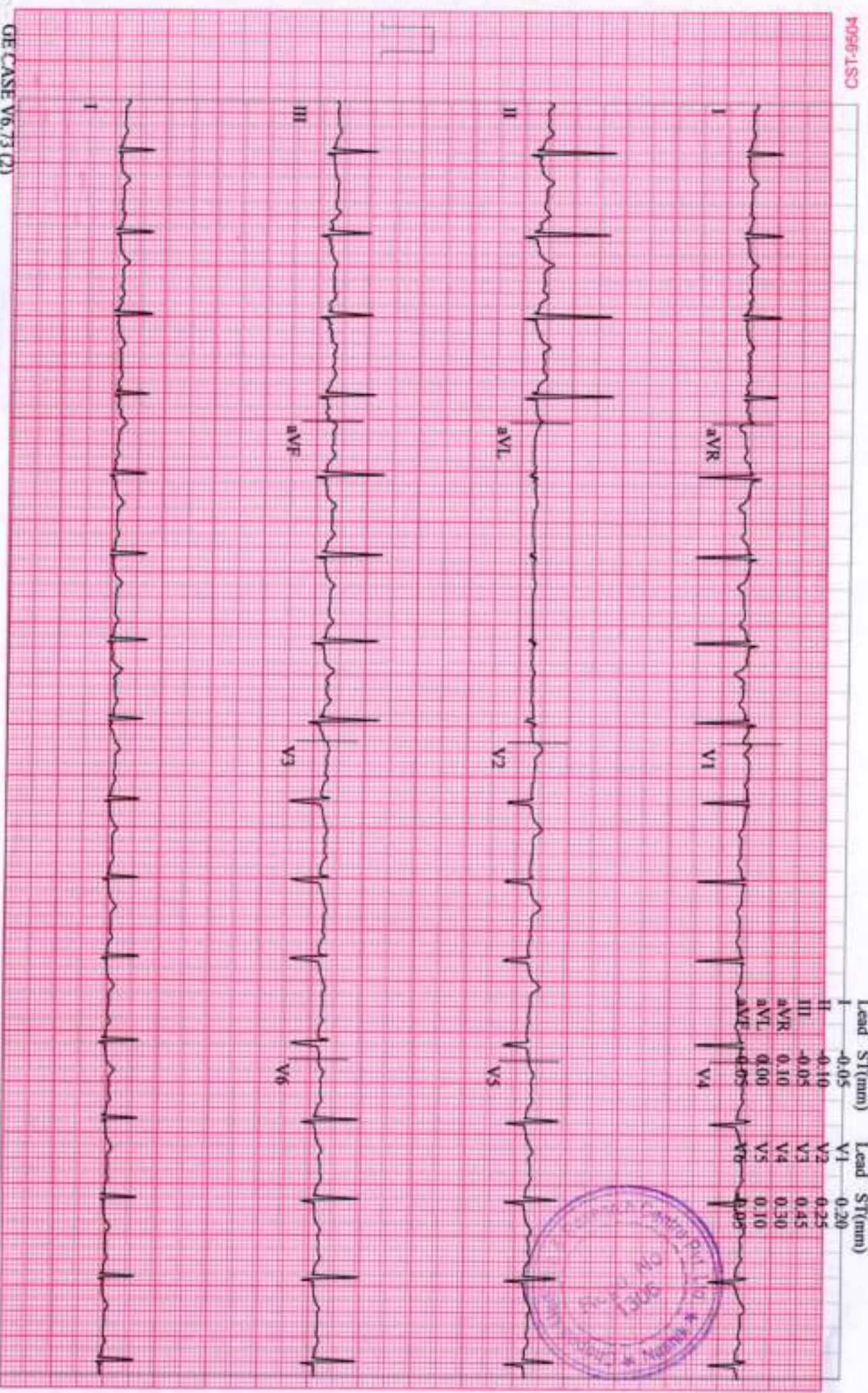

GE CASE V6.73 (2)
 25 mm/s 10 mm/mV 50Hz 0.01Hz FRF+ HR(V6,V1)

Start of Test: 1:12:13pm