

Health Check up Booking Confirmed Request(bobS2789),Package Code-PKG10000477,  
Beneficiary Code-296286

Mediwheel <wellness@mediwheel.in>

Fri 12/15/2023 4:35 PM

To:PHC [MH-Ghaziabad] <phc.ghaziabad@manipalhospitals.com>

Cc:customercare@mediwheel.in <customercare@mediwheel.in>



011-41195959

Hi Manipal Hospital,

We have received the confirmation for the following booking .

**Hospital Package Name** : Mediwheel Full Body Health Checkup Female Above 40

**Patient Package Name** : Mediwheel Full Body Health Checkup Female Above 40

**Package Code** : PKG10000477

Member Information		
Booked Member Name	Age	Gender
Nidhi garg	47 year	Female

**Contact Details** : 9412555115

**Email** : sandeep.garg@bankofbaroda.com

**Booking Date** : 15-12-2023

**Appointment Date** : 16-12-2023

**Confirmation Status** : Booking Confirmed

**Preferred Time** : 8:00am-8:30am

We request you to facilitate the employee on priority.

Thanks,  
Mediwheel Team

You have received this mail because your e-mail ID is registered with This is a system-generated e-mail **Arcofemi Healthcare Limited**, please don't reply to this message.

Please visit to our Terms & Conditions for more informaion. This email is recieved because you are register with us [Click here to unsubscribe](#).

@ 2023 - 24, Arcofemi Healthcare Pvt Limited.(Mediwheel)



भारत सरकार

Government of India

Issue Date: 13/05/2014



निधि गर्ग

Nidhi Garg

जन्म तिथि / DOB : 15/05/1976

महिला / Female



आधार पहचान का प्रमाण है, नागरिकता का नहीं।  
Aadhaar is a proof of identity, not of citizenship.

2263 6535 3229

मेरा आधार, मेरी पहचान

*Handwritten signature*



भारतीय विशिष्ट पहचान प्राधिकरण

Unique Identification Authority of India

पता: पत्नी संदीप कुमार गर्ग, फ्लैट न-  
८०२, टावर ५, आकाश रेजीडेंसी, कान्ठ रोड,  
विहाइंड-मधुवनी कॉलोनी, मोरादाबाद, मोरादाबाद,  
उत्तर प्रदेश, 244001  
Address: W/O SANDEEP KUMAR GARG,  
FLAT NO- 802, TOWER 5, AKASH  
RESIDENCY, KANTH ROAD,  
BEHIND-MADHUVANI COLONY,  
Moradabad, Moradabad, Uttar Pradesh,  
244001

Print Date: 16/10/2013

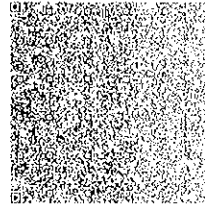

2263 6535 3229

1947

help@uidai.gov.in

www.uidai.gov.in



## INVESTIGATION REPORT

Patient Name	Nidhi GARG	Location	Ghaziabad
Age/Sex	47Year(s)/Female	Visit No	: V0000000001-GHZB
MRN No	MH011560111	Order Date	:16/12/2023
Ref. Doctor	HCP	Report Date	:16/12/2023

EchocardiographyFinal Interpretation

1. No RWMA, LVEF=55%.
2. Trace MR, No AR.
3. Trace TR, Mild PAH (PASP-34mmHg).
4. No intracardiac clot/mass/pericardial pathology.

Chambers & valves:

- **Left Ventricle:** It is normal sized.
- **Left Atrium:** It is normal sized.
- **Right Atrium:** It is normal sized.
- **Right Ventricle:** It is normal sized.
- **Aortic Valve:** It appears normal.
- **Mitral Valve:** Opens normally. Subvalvular apparatus appear normal.
- **Tricuspid Valve:** It appears normal.
- **Pulmonic Valve:** It appears normal.
- **Main Pulmonary artery & its branches:** Appear normal.
- **Pericardium:** There is no pericardial effusion.

Description:

- LV is normal size with normal contractility.

Manipal Hospital, Ghaziabad

NH - 24, Hapur Road, Opp. Bahmeta Village, Ghaziabad, Uttar Pradesh - 201 002

P : 0120-616 5666

Manipal Health Enterprises Private Limited

CIN: U85110KA2003PTC033055

Regd. Off: The Annexe, #98/2, Rustom Bagh, Off. HAL Airport Road, Bengaluru - 560 017

P : +91 80 4936 0300 E info@manipalhospitals.com www.manipalhospitals.com

- NORMAL ECG -

Unconfirmed Diagnosis

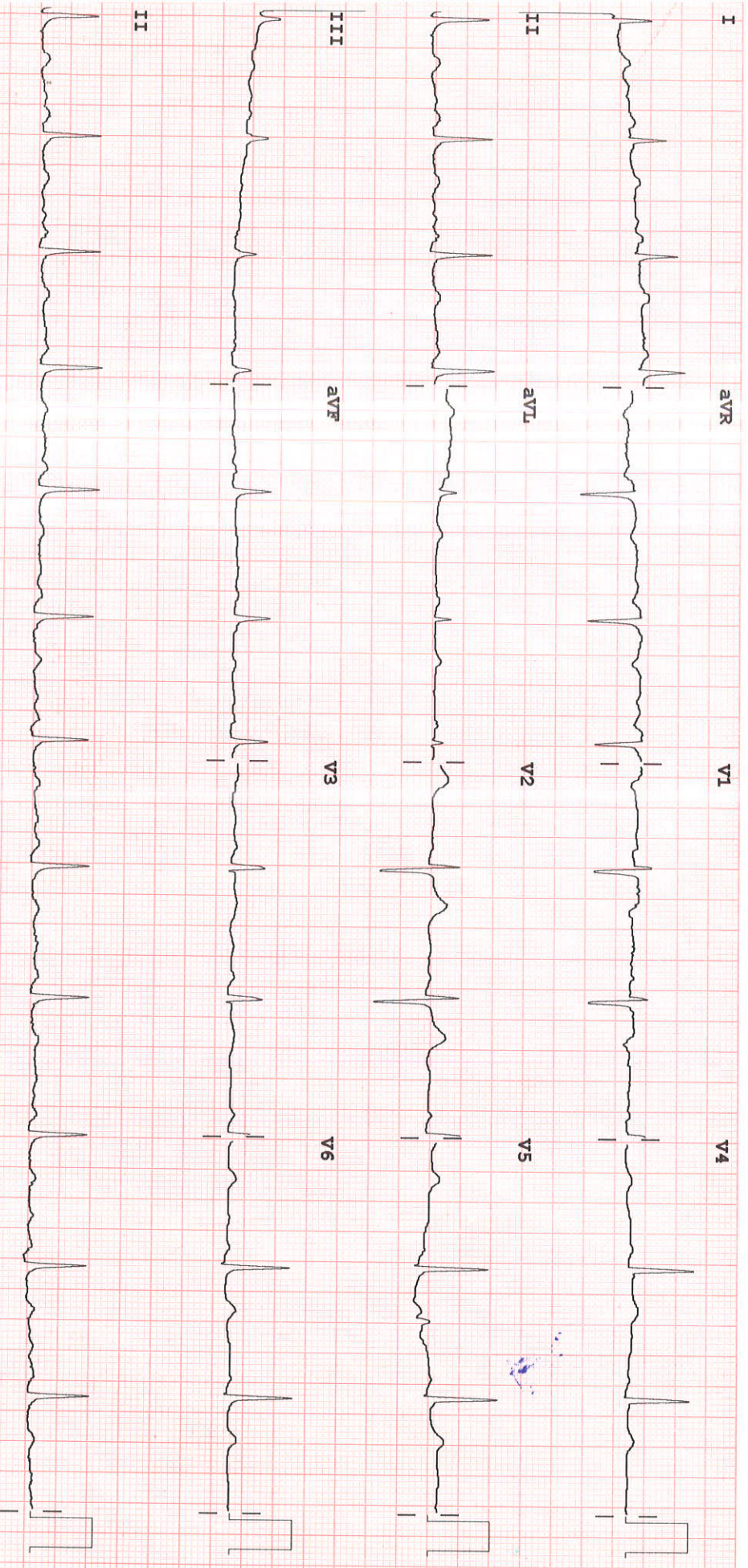

Dev:

Speed: 25 mm/sec

Limb: 10 mm/mV

Chest: 10.0 mm/mV

F 0.15-100 Hz

PH100B CL P2



**LABORATORY REPORT**

Name : MRS NIDHI GARG  
Registration No : MH011560111  
Patient Episode : H18000001552  
Referred By : HEALTH CHECK MGD  
Receiving Date : 16 Dec 2023 09:45

Age : 47 Yr(s) Sex :Female  
Lab No : 202312002163  
Collection Date : 16 Dec 2023 09:45  
Reporting Date : 17 Dec 2023 14:07

**CLINICAL PATHOLOGY**

**STOOL COMPLETE ANALYSIS**

**Specimen-Stool**

**Macroscopic Description**

Colour  
Consistency  
Blood  
Mucus  
Occult Blood

BROWN  
Semi Solid  
Absent  
Absent  
NEGATIVE

**Microscopic Description**

Ova  
Cyst  
Fat Globules  
Pus Cells  
RBC  
Others

Absent  
Absent  
Absent  
0-1 /hpf  
1-2 /hpf  
NIL

Page 1 of 1

-----END OF REPORT-----

**Dr. Charu Agarwal**  
Consultant Pathologist



**LABORATORY REPORT**

Name : MRS NIDHI GARG Age : 47 Yr(s) Sex :Female  
Registration No : MH011560111 Lab No : 202312002163  
Patient Episode : H18000001552 Collection Date : 16 Dec 2023 09:04  
Referred By : HEALTH CHECK MGD Reporting Date : 17 Dec 2023 11:09  
Receiving Date : 16 Dec 2023 09:04

**BIOCHEMISTRY**

TEST	RESULT	UNIT	BIOLOGICAL REFERENCE INTERVAL
<b>THYROID PROFILE, Serum</b>			<b>Specimen Type : Serum</b>
T3 - Triiodothyronine (ECLIA)	1.060	ng/ml	[0.700-2.040]
T4 - Thyroxine (ECLIA)	7.010	µg/dl	[4.600-12.000]
Thyroid Stimulating Hormone (ECLIA)	3.980	µIU/mL	[0.340-4.250]
1st Trimester:0.6 - 3.4	micIU/mL		
2nd Trimester:0.37 - 3.6	micIU/mL		
3rd Trimester:0.38 - 4.04	micIU/mL		

Note : TSH levels are subject to circadian variation, reaching peak levels between 2-4.a.m.and at a minimum between 6-10 pm.Factors such as change of seasons hormonal fluctuations,Ca or Fe supplements,high fibre diet,stress and illness affect TSH results.

\* References ranges recommended by the American Thyroid Association

- 1) Thyroid. 2011 Oct;21(10):1081-125.PMID .21787128
- 2) <http://www.thyroid-info.com/articles/tsh-fluctuating.html>

**NOTE :**

# - Abnormal Values

-----END OF REPORT-----

**Dr. Charu Agarwal**  
Consultant Pathologist

**LABORATORY REPORT**

Name : MRS NIDHI GARG Age : 47 Yr(s) Sex :Female  
Registration No : MH011560111 Lab No : 202312002163  
Patient Episode : H18000001552 Collection Date : 16 Dec 2023 09:04  
Referred By : HEALTH CHECK MGD Reporting Date : 16 Dec 2023 13:14  
Receiving Date : 16 Dec 2023 09:04

**BLOOD BANK**

TEST	RESULT	UNIT	BIOLOGICAL REFERENCE INTERVAL
Blood Group & Rh Typing (Agglutination by gel/tube technique)			Specimen-Blood
Blood Group & Rh typing	AB Rh(D) Positive		

**Technical note:**

ABO grouping and Rh typing is done by cell and serum grouping by microplate / gel technique.

Page 1 of 1

**NOTE:**

# - Abnormal Values

-----END OF REPORT-----



**Dr. Alka Dixit Vats**  
Consultant Pathologist



**LABORATORY REPORT**

Name : MRS NIDHI GARG Age : 47 Yr(s) Sex :Female  
 Registration No : MH011560111 Lab No : 202312002163  
 Patient Episode : H18000001552 Collection Date : 16 Dec 2023 09:04  
 Referred By : HEALTH CHECK MGD Reporting Date : 16 Dec 2023 11:06  
 Receiving Date : 16 Dec 2023 09:04

**HAEMATOTOLOGY**

TEST	RESULT	UNIT	BIOLOGICAL REFERENCE INTERVAL
<b>COMPLETE BLOOD COUNT (AUTOMATED)</b>		<b>SPECIMEN-EDTA Whole Blood</b>	
RBC COUNT (IMPEDENCE)	4.38	millions/cumm	[3.80-4.80]
HEMOGLOBIN	12.3	g/dl	[12.0-15.0]
Method:cyanide free SLS-colorimetry			
HEMATOCRIT (CALCULATED)	39.2	%	[36.0-46.0]
MCV (DERIVED)	89.5	fL	[83.0-101.0]
MCH (CALCULATED)	28.1	pg	[25.0-32.0]
<b>MCHC (CALCULATED)</b>	<b>31.4 #</b>	<b>g/dl</b>	<b>[31.5-34.5]</b>
RDW CV% (DERIVED)	13.8	%	[11.6-14.0]
Platelet count	228	x 10 <sup>3</sup> cells/cumm	[150-410]
Method: Electrical Impedance			
MPV (DERIVED)	10.1		
WBC COUNT (TC) (IMPEDENCE)	5.69	x 10 <sup>3</sup> cells/cumm	[4.00-10.00]
DIFFERENTIAL COUNT (VCS TECHNOLOGY/MICROSCOPY)			
Neutrophils	55.0	%	[40.0-80.0]
Lymphocytes	35.0	%	[20.0-40.0]
Monocytes	7.0	%	[2.0-10.0]
Eosinophils	3.0	%	[1.0-6.0]
Basophils	0.0	%	[0.0-2.0]
ESR	8.0	mm/1sthour	[0.0-





**LABORATORY REPORT**

Name	: MRS NIDHI GARG	Age	: 47 Yr(s) Sex :Female
Registration No	: MH011560111	Lab No	: 202312002163
Patient Episode	: H18000001552	Collection Date	: 16 Dec 2023 09:08
Referred By	: HEALTH CHECK MGD	Reporting Date	: 16 Dec 2023 11:53
Receiving Date	: 16 Dec 2023 09:08		

**CLINICAL PATHOLOGY**

**ROUTINE URINE ANALYSIS (Semi Automated) Specimen-Urine**

**MACROSCOPIC DESCRIPTION**

Colour	PALE YELLOW	(Pale Yellow - Yellow)
Appearance	CLEAR	
Reaction[pH]	6.0	(4.6-8.0)
Specific Gravity	1.015	(1.003-1.035)

**CHEMICAL EXAMINATION**

Protein/Albumin	Negative	(NEGATIVE)
Glucose	NIL	(NIL)
Ketone Bodies	Negative	(NEGATIVE)
Urobilinogen	Normal	(NORMAL)

**MICROSCOPIC EXAMINATION (Automated/Manual)**

Pus Cells	1-2 /hpf	(0-5/hpf)
RBC	1-2 /hpf	(0-2/hpf)
Epithelial Cells	0-1 /hpf	
CASTS	NIL	
Crystals	NIL	
Bacteria	NIL	
OTHERS	NIL	



## LABORATORY REPORT

Name : MRS NIDHI GARG  
Registration No : MH011560111  
Patient Episode : H18000001552  
Referred By : HEALTH CHECK MGD  
Receiving Date : 16 Dec 2023 09:04

Age : 47 Yr(s) Sex :Female  
Lab No : 202312002163  
Collection Date : 16 Dec 2023 09:04  
Reporting Date : 16 Dec 2023 13:48

### BIOCHEMISTRY

TEST	RESULT	UNIT	BIOLOGICAL REFERENCE INTERVAL
<b>Glycosylated Hemoglobin</b> Specimen: EDTA HbA1c (Glycosylated Hemoglobin) Method: HPLC	5.5	%	[0.0-5.6]
Estimated Average Glucose (eAG)	111	mg/dl	

As per American Diabetes Association (ADA)  
HbA1c in %  
Non diabetic adults  $\geq 18$  years  $< 5.7$   
Prediabetes (At Risk) 5.7-6.4  
Diagnosing Diabetes  $\geq 6.5$

Comments : HbA1c provides an index of average blood glucose levels over the past 8-12 weeks and is a much better indicator of long term glycemic control.

### Serum LIPID PROFILE

<b>Serum TOTAL CHOLESTEROL</b> Method:Oxidase,esterase, peroxide	217 #	mg/dl	[<200] Moderate risk:200-239 High risk:>240
TRIGLYCERIDES (GPO/POD)	68	mg/dl	[<150] Borderline high:151-199 High: 200 - 499 Very high:>500
HDL- CHOLESTEROL Method : Enzymatic Immunoimhibition	51.0	mg/dl	[35.0-65.0]
VLDL- CHOLESTEROL (Calculated)	14	mg/dl	[0-35]
<b>CHOLESTEROL, LDL, CALCULATED</b>	152.0 #	mg/dl	[<120.0] Near/ Borderline High:130-159 High Risk:160-189

Above optimal-100-129



**LABORATORY REPORT**

<b>Name</b>	: MRS NIDHI GARG	<b>Age</b>	: 47 Yr(s) Sex :Female
<b>Registration No</b>	: MH011560111	<b>Lab No</b>	: 202312002163
<b>Patient Episode</b>	: H18000001552	<b>Collection Date</b>	: 16 Dec 2023 09:04
<b>Referred By</b>	: HEALTH CHECK MGD	<b>Reporting Date</b>	: 16 Dec 2023 11:34
<b>Receiving Date</b>	: 16 Dec 2023 09:04		

**BIOCHEMISTRY**

TEST	RESULT	UNIT	BIOLOGICAL REFERENCE INTERVAL
T.Chol/HDL.Chol ratio (Calculated)	4.3		<4.0 Optimal 4.0-5.0 Borderline >6 High Risk
LDL.CHOL/HDL.CHOL Ratio (Calculated)	3.0		<3 Optimal 3-4 Borderline >6 High Risk

Note:  
Reference ranges based on ATP III Classifications.

Lipid profile is a panel of blood tests that serves as initial broad medical screening tool for abnormalities in lipids, the results of this tests can identify certain genetic diseases and determine approximate risks for cardiovascular disease, certain forms of pancreatitis and other diseases

**KIDNEY PROFILE**

Specimen: Serum			
UREA	30.2	mg/dl	[15.0-40.0]
Method: GLDH, Kinatic assay			
BUN, BLOOD UREA NITROGEN	14.1	mg/dl	[8.0-20.0]
Method: Calculated			
CREATININE, SERUM	0.81	mg/dl	[0.70-1.20]
Method: Jaffe rate-IDMS Standardization			
<b>URIC ACID</b>	<b>3.4 #</b>	<b>mg/dl</b>	<b>[4.0-8.5]</b>
Method:uricase PAP			
SODIUM, SERUM	139.00	mmol/L	[136.00-144.00]
POTASSIUM, SERUM	4.53	mmol/L	[3.60-5.10]
SERUM CHLORIDE	103.3	mmol/L	[101.0-111.0]
Method: ISE Indirect			



**LABORATORY REPORT**

Name : MRS NIDHI GARG  
Registration No : MH011560111  
Patient Episode : H18000001552  
Referred By : HEALTH CHECK MGD  
Receiving Date : 16 Dec 2023 09:04

Age : 47 Yr(s) Sex :Female  
Lab No : 202312002163  
Collection Date : 16 Dec 2023 09:04  
Reporting Date : 16 Dec 2023 11:34

**BIOCHEMISTRY**

TEST	RESULT	UNIT	BIOLOGICAL REFERENCE INTERVAL
eGFR (calculated) Technical Note eGFR which is primarily based on Serum Creatinine is a derivation of CKD-EPI 2009 equation normalized to 1.73 sq.m BSA and is not applicable to individuals below 18 years. eGFR tends to be less accurate when Serum Creatinine estimation is indeterminate e.g. patients at extremes of muscle mass, on unusual diets etc. and samples with severe Hemolysis Icterus / Lipemia.	86.8	ml/min/1.73sq.m	[>60.0]
<b>LIVER FUNCTION TEST</b>			
BILIRUBIN - TOTAL Method: D P D	0.45	mg/dl	[0.30-1.20]
BILIRUBIN - DIRECT Method: DPD	0.08	mg/dl	[0.00-0.30]
INDIRECT BILIRUBIN (SERUM) Method: Calculation	0.37	mg/dl	[0.10-0.90]
<b>TOTAL PROTEINS (SERUM)</b> Method: BIURET	<b>6.40 #</b>	<b>gm/dl</b>	<b>[6.60-8.70]</b>
ALBUMIN (SERUM) Method: BCG	4.08	g/dl	[3.50-5.20]
GLOBULINS (SERUM) Method: Calculation	2.30	gm/dl	[1.80-3.40]
PROTEIN SERUM (A-G) RATIO Method: Calculation	1.76		[1.00-2.50]
AST (SGOT) (SERUM) Method: IFCC W/O P5P	22.00	U/L	[0.00-40.00]

**LABORATORY REPORT**

Name : MRS NIDHI GARG  
 Registration No : MH011560111  
 Patient Episode : H18000001552  
 Referred By : HEALTH CHECK MGD  
 Receiving Date : 16 Dec 2023 09:04

Age : 47 Yr(s) Sex :Female  
 Lab No : 202312002163  
 Collection Date : 16 Dec 2023 09:04  
 Reporting Date : 16 Dec 2023 11:34

**BIOCHEMISTRY**

TEST	RESULT	UNIT	BIOLOGICAL REFERENCE INTERVAL
ALT(SGPT) (SERUM) Method: IFCC W/O P5P	36.90	U/L	[14.00-54.00]
Serum Alkaline Phosphatase Method: AMP BUFFER IFCC)	63.0	IU/L	[32.0-91.0]
GGT	22.0	U/L	[7.0-50.0]

Liver function test aids in diagnosis of various pre hepatic, hepatic and post hepatic causes of dysfunction like hemolytic anemia's, viral and alcoholic hepatitis and cholestasis of obstructive causes.

The test encompasses hepatic excretory, synthetic function and also hepatic parenchymal cell damage. LFT helps in evaluating severity, monitoring therapy and assessing prognosis of liver disease and dysfunction.

-----END OF REPORT-----

Page 6 of 7

Dr. Alka Dixit Vats  
 Consultant Pathologist



## LABORATORY REPORT

Name	: MRS NIDHI GARG	Age	: 47 Yr(s) Sex :Female
Registration No	: MH011560111	Lab No	: 202312002164
Patient Episode	: H18000001552	Collection Date	: 16 Dec 2023 09:03
Referred By	: HEALTH CHECK MGD	Reporting Date	: 16 Dec 2023 13:11
Receiving Date	: 16 Dec 2023 09:03		

### BIOCHEMISTRY

TEST	RESULT	UNIT	BIOLOGICAL REFERENCE INTERVAL
<b>GLUCOSE-Fasting</b> Specimen: Plasma GLUCOSE, FASTING (F) Method: Hexokinase	83.0	mg/dl	[70.0-110.0]

Normally, the glucose concentration in extracellular fluid is closely regulated so that a source of energy is readily available to tissues and so that no glucose is excreted in the urine.

Increased in Diabetes mellitus, Cushing's syndrome (10-15%), chronic pancreatitis (30%).  
 Drugs corticosteroids, phenytoin, estrogen, thiazides

Decreased in Pancreatic islet cell disease with increased insulin, insulinoma, adrenocortical insufficiency, hypopituitarism, diffuse liver disease, malignancy (adrenocortical, stomach, fibro sarcoma), infant of a diabetic mother enzyme deficiency diseases (e.g. galactosemia),  
 Drugs-  
 insulin, ethanol, propranolol, sulfonylureas, tobutamide, and other oral hypoglycemic agents.

-----END OF REPORT-----

Dr. Alka Dixit Vats  
 Consultant Pathologist

RADIOLOGY REPORT

NAME	MRS Nidhi GARG	STUDY DATE	16/12/2023 11:02AM
AGE / SEX	47 y / F	HOSPITAL NO.	MH011560111
ACCESSION NO.	R6562068	MODALITY	US
REPORTED ON	16/12/2023 11:55AM	REFERRED BY	HEALTH CHECK MGD

**USG ABDOMEN & PELVIS  
FINDINGS**

LIVER: appears normal in size (measures 129 mm) and shape but shows diffuse increase in liver echotexture, in keeping with diffuse grade I fatty infiltration. Rest normal.

SPLEEN: Spleen is normal in size (measures 90 mm), shape and echotexture. Rest normal.

PORTAL VEIN: Appears normal in size and measures 8 mm.

COMMON BILE DUCT: Appears normal in size and measures 5 mm.

IVC, HEPATIC VEINS: Normal.

BILIARY SYSTEM: Normal.

GALL BLADDER: Gall bladder is well distended. Wall thickness is normal and lumen is echofree. Rest normal.

PANCREAS: Pancreas is normal in size, shape and echotexture. Rest normal.

KIDNEYS: Bilateral kidneys are normal in size, shape and echotexture. Cortico-medullary differentiation is maintained. Rest normal.

Right Kidney: measures 102 x 30 mm.

Left Kidney: measures 101 x 44 mm.

PELVI-CALYCEAL SYSTEMS: Compact.

NODES: Not enlarged.

FLUID: Nil significant.

URINARY BLADDER: Urinary bladder is well distended. Wall thickness is normal and lumen is echofree. Rest normal.

UTERUS: Uterus is anteverted, normal in size (measures 62 x 48 x 41 mm), shape and echotexture.

Endometrial thickness measures 9 mm. Cervix appears normal.

OVARIES: Both ovaries are normal in size, shape and echotexture. Rest normal.

Right ovary measures 22 x 18 x 9 mm with volume 2.0 cc.

Left ovary measures 33 x 28 x 12 mm with volume 5.5 cc.

BOWEL: Visualized bowel loops appear normal.

**IMPRESSION**

**-Diffuse grade I fatty infiltration in liver.**

Recommend clinical correlation.

Dr. Prabhakar Prakash Gupta MBBS, DNB, MNAMS

CONSULTANT RADIOLOGIST

\*\*\*\*\*End Of Report\*\*\*\*\*

**MANIPAL HOSPITALS**

NH-24, Hapur Road, Near Landcraft Golflinks, Ghaziabad - 201002

www.manipalhospitals.com

**This report is subject to the terms and conditions mentioned overleaf**

**RADIOLOGY REPORT**

NAME	MRS Nidhi GARG	STUDY DATE	16/12/2023 9:18AM
AGE / SEX	47 y / F	HOSPITAL NO.	MH011560111
ACCESSION NO.	R6562067	MODALITY	CR
REPORTED ON	16/12/2023 10:56AM	REFERRED BY	HEALTH CHECK MGD

**XR- CHEST PA VIEW**

**FINDINGS:**

LUNGS: Normal.  
TRACHEA: Normal.  
CARINA: Normal.  
RIGHT AND LEFT MAIN BRONCHI: Normal.  
PLEURA: Normal.  
HEART: Normal.  
RIGHT HEART BORDER: Normal.  
LEFT HEART BORDER: Normal.  
PULMONARY BAY: Normal.  
PULMONARY HILA: Normal.  
AORTA: Normal.  
THORACIC SPINE: Normal.  
OTHER VISUALIZED BONES: Normal.  
VISUALIZED SOFT TISSUES: Normal.  
DIAPHRAGM: Normal.  
VISUALIZED ABDOMEN: Normal.  
VISUALIZED NECK: Normal.

**IMPRESSION:**

-No significant abnormality seen.

*Please correlate clinically*



**Dr. Prabhat Prakash Gupta MBBS, DNB, MNAMS**  
**CONSULTANT RADIOLOGIST**

\*\*\*\*\*End Of Report\*\*\*\*\*

**MANIPAL HOSPITALS**

**NH-24, Hapur Road, Near Landcraft Golflinks, Ghaziabad - 201002**

**www.manipalhospitals.com**

**This report is subject to the terms and conditions mentioned overleaf**