



DEPARTMENT OF PATHOLOGY

Patient Name : MR. SUMEET RAIKWAR
Registration No. : AH-A-002171
Lab No : 1
Age & Sex : 33 Years / Male
Referring Doctor :
Report Status : Final

Registration Date/Time : 22/10/2022 10:09AM
Accession Date/Time : 22/10/2022 10:52AM
Report Date/Time : 22/10/2022 10:57AM
Print Date/Time : 22/10/2022 11:00 am

TEST(S)	RESULT(S)	UNITS	BIOLOGICAL REFERENCE RANGE
---------	-----------	-------	----------------------------

CBC & ESR

CBC/ESR

SAMPLE TYPE : WHOLE BLOOD EDTA
METHOD :

Result	: 7	mm/hour	0-9
--------	-----	---------	-----

COMPLETE BLOOD COUNT (CBC)

SAMPLE TYPE : WHOLE BLOOD EDTA
METHOD : 5 part fully aut

R.B.C. Count	: 4.64	10 ⁶ /mm ³	4.5-5.5
Haemoglobin	: 14.2	g/dl	14.0-17.4
PCV	: 43.1	%	42-52
MCV	: 92.8	fl	84-96
MCH	: 30.6	pg	28-34
MCHC	: 33.0	g/dL	32-36
RDW-CV	: 13.4	%	11.5-14.5
MPV	: 7.2	fl	7.4-10.4
Total WBC Count	: 7000	/cmm	4000-11000
Platelet count	: 3.49	/cmm	1.50-4.50
Neutrophils	: 62	%	50-80
Lymphocytes	: 30	%	25-45
Monocytes	: 05	%	3-7
Eosinophils	: 03	%	0-3
Basophils	: 00	%	00-01



***** End Of Report *****

Technician

Dr. NIPUN MADHAV
MBBS, M.D. (Pathology)
Reg. No. MP-18747

Add.: Minal Gate No. 01, Chanakyapuri, J.K. Road, Bhopal, M.P. 462023

Subject of following conditions:- The science of pathological diagnosis is based on interpretation of immunobiochemical ELISA, RIA and other reactions which are influenced by several factors. Assays are performed in accordance with standard procedures. The reported results are dependent on individual assay methods, equipment, specificity, sensitivity, drug interaction and the quality of the specimen (s) samples receiver. The most sophisticated computerized blood analyzer techniques are subject to uncountable variations. Results of test vary from laboratory to laboratory and also in some parameters from time to time for the same patients. So the final diagnosis, conclusion should not be draw from these test only hence kindly correlate clinically. The laboratory investigations should always be interpreted in the light of clinical features and other related investigations. Subject to corrections of typing / printing / humanly mistakes. Should the result indicate an unexpected abnormality, reconfirmation shall be sought. This report is not valid for



DEPARTMENT OF PATHOLOGY

Patient Name	: MR. SUMEET RAIKWAR	Registration Date/Time	: 22/10/2022 10:09AM
Registration No.	: AH-A-002171	Accession Date/Time	: 22/10/2022 10:52AM
Lab No	: 1	Report Date/Time	: 22/10/2022 10:56AM
Age & Sex	: 33 Years / Male	Print Date/Time	: 22/10/2022 10:56 am
Referring Doctor	:		
Report Status	: Final		

BLOOD GROUP & RH FACTOR

SAMPLE TYPE : EDTA WB
METHOD : Slide and Tube m

Blood Group : 'A' Positive



***** End Of Report *****

Technician

Dr. NIPUN MADHAV
MBBS, M.D. (Pathology)
Reg. No. MP-18747

Add.: Minal Gate No. 01, Chanakyapuri, J.K. Road, Bhopal, M.P. 462023

Subject of following conditions :- The science of pathological diagnosis is based on interpretation of immunobiochemical ELISA, RIA and other reactions which are influenced by several factors. Assays are performed in accordance with standard procedures. The reported results are dependent on individual assay methods, equipment, specificity, sensitivity, drug interaction and the quality of the specimen (a) samples receiver. The most sophisticated computerized blood analyzer techniques are subject to unaccountable variations. Results of test vary from laboratory to laboratory and also in some parameters from time to time for the same patients. So the final diagnosis, conclusion should not be drawn from these tests only hence kindly correlate clinically. Advise follow up. The laboratory investigations should always be interpreted in the light of clinical features and other related investigations. Subject to corrections of typing / printing / humanly mistakes. Should the result indicate an unexpected abnormality, reconfirmation shall be sought. This report is not valid for



ALEXIS HOSPITAL BHOPAL

☎ : 8827535356 ☎ : 0755-4234777

✉ : alexishospitalbhopal@gmail.com

DEPARTMENT OF PATHOLOGY

Patient Name : MR. SUMEET RAIKWAR
Registration No. : AH-A-002171
Lab No : 1
Age & Sex : 33 Years / Male
Referring Doctor :
Report Status : Final

Registration Date/Time : 22/10/2022 10:09AM
Accession Date/Time : 22/10/2022 10:52AM
Report Date/Time : 22/10/2022 11:14AM
Print Date/Time : 22/10/2022 11:15 am

<u>TEST(S)</u>	<u>RESULT(S)</u>	<u>UNITS</u>	<u>BIOLOGICAL REFERENCE RANGE</u>
RFT SAMPLE TYPE : SERUM METHOD :			
BLOOD UREA	: 35.1	mg/dL	20-45
SERUM CREATININE	: 1.16	mg/dL	0.67-1.20
SODIUM	: 141.0	mmol/L	135-149
POTASSIUM	: 3.5	mmol/L	3.5-5.5
URIC ACID SAMPLE TYPE : SERUM METHOD : Uricase POD End			
Result	: 4.05	mg/dL	3.4-7.0



***** End Of Report *****

Technician

Dr. NIPUN MADHAV
MBBS, M.D. (Pathology)
Reg. No. MP-18747

Add.: Minal Gate No. 01, Chanakypuri, J.K. Road, Bhopal, M.P. 462023

Subject of following conditions:- The science of pathological diagnosis is based on interpretation of immunobiochemical ELISA, RIA and other reactions which are influenced by several factors. Assays are performed in accordance with standard procedures. The reported results are dependent on individual assay methods, equipment, specificity, sensitivity, drug interaction and the quality of the specimen (s) samples receiver. The most sophisticated computerized blood analyzer techniques are subject to uncountable variations. Results of test vary from laboratory to laboratory and also in some parameters from time to time for the same patients. So the final diagnosis, conclusion should not be drawn from these test only hence kindly correlate clinically. Adviced follow up. The laboratory investigations should always be interpreted in the light of clinical features and other related investigations. Subject to corrections of typing / printing / humanly mistakes. Should the result indicate an unexpected abnormality, reconfirmation shall be sought. This report is not valid for

Page 4 of 4



ALEXIS

HOSPITAL BHOPAL

☎ : 8827535356 📞 : 0755-4234777
 ✉ : alexishospitalbhopal@gmail.com

DEPARTMENT OF PATHOLOGY

Patient Name : MR. SUMEET RAIKWAR Registration Date/Time : 22/10/2022 10:09AM
 Registration No. : AH-A-002171 Accession Date/Time : 22/10/2022 10:52AM
 Lab No : 1 Report Date/Time : 22/10/2022 11:03AM
 Age & Sex : 33 Years / Male Print Date/Time : 22/10/2022 11:42 am
 Referring Doctor :
 Report Status : Final

TEST(S)	RESULT(S)	UNITS	BIOLOGICAL REFERENCE RANGE
FBS SAMPLE TYPE : WHOLE BLOOD FLUORIDE F METHOD : Hexokinase Enzym	Result : 103.8	mg/dl	70-100
PPBS SAMPLE TYPE : WHOLE BLOOD FLUORIDE PP METHOD : Hexokinase Enzym	Result : 128.32	mg/dl	70-140



***** End Of Report *****

Technician

Dr. NIPUN MADHAV
 MBBS, M.D. (Pathology)
 Reg. No. MP-18747

Add.: Minal Gate No. 01, Chanakypuri, J.K. Road, Bhopal, M.P. 462023

Subject of following conditions :- The science of pathological diagnosis is based on interpretation of immunobiochemical ELISA, RIA and other reactions which are influenced by several factors. Assays are performed in accordance with standard procedures. The reported results are dependent on individual assay methods, equipment, specificity, sensitivity, drug interaction and the quality of the specimen (s) samples receiver. The most sophisticated computerized blood analyzer techniques are subject to uncountable variations. Results of test vary from laboratory to laboratory and also in some parameters from time to time for the same patients. So the final diagnosis, conclusion should not be draw from these test only hence kindly correlate clinically. Advised follow up. The laboratory investigations should always be interpreted in the light of clinical features and other related investigations. Subject to corrections of typing / printing / humanly mistakes. Shuold the result indicate an unexpected abnormality, reconfirmation shall be sought. This report is not valied for



ALEXIS

HOSPITAL BHOPAL

☎ : 8827535356 📠 : 0755-4234777
✉ : alexishospitalbhopal@gmail.com

DEPARTMENT OF PATHOLOGY

Patient Name : MR. SUMEET RAIKWAR Registration Date/Time : 22/10/2022 10:09AM
Registration No. : AH-A-002171 Accession Date/Time : 22/10/2022 10:52AM
Lab No : 1 Report Date/Time : 22/10/2022 11:46AM
Age & Sex : 33 Years / Male Print Date/Time : 22/10/2022 11:46 am
Referring Doctor :
Report Status : Final

<u>TEST(S)</u>	<u>RESULT(S)</u>	<u>UNITS</u>	<u>BIOLOGICAL REFERENCE RANGE</u>
LFT SAMPLE TYPE : SERUM METHOD :			
Bilirubin- Total	: 0.64	mg/dL	0.15-1.1
Bilirubin- Direct	: 0.15	mg/dL	0-0.2
Bilirubin- Indirect	: 0.49		
SGOT	: 45.1	U/L	05-50
SGPT	: 35.4	U/L	07-40
Alkaline Phosphatase	: 105.4	U/L	5-128



***** End Of Report *****

Technician

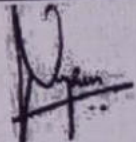
Dr. NIPUN MADHAV
MBBS, M.D. (Pathology)
Reg. No. MP-18747

DEPARTMENT OF PATHOLOGY

Patient Name : MR. SUMEET RAIKWAR **Registration Date/Time** : 22/10/2022 10:09AM
Registration No. : AH-A-002171 **Accession Date/Time** : 22/10/2022 10:52AM
Lab No : 1 **Report Date/Time** : 22/10/2022 11:49AM
Age & Sex : 33 Years / Male **Print Date/Time** : 22/10/2022 11:49 am
Referring Doctor :
Report Status : Final

TEST(S)	RESULT(S)	UNITS	BIOLOGICAL REFERENCE RANGE
LIPID PROFILE			
SAMPLE TYPE : SERUM			
METHOD :			
S.Cholesterol	: 189.9	mg/dL	No risk < 200 mg/dl Moderate risk 200 - 239 mg/dl High risk >240 mg/dl Upto 150
S.Triglycerides	: 141.3	mg/dl	
HDL Cholesterol	: 35.9	mg/dl	Major risk < 40 mg/dl Negative risk > 60 mg/dl
LDL Cholesterol	: 125.74	mg/dl	Optimum < 100 mg/dl Near/above optimum 100 - 129 mg/dl Boderline high 130 - 159 mg/dl High 160 - 189 mg/dl Very high > 190 mg/dl
VLDL Cholesterol	: 28.26	mg/dl	Upto 30
S.Cholesterol/HDL Ratio	: 5.2897		4.4-11

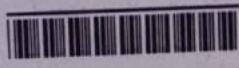

***** End Of Report *****

Technician

Dr. NIPUN MADHAV
 MBBS, M.D. (Pathology)
 Reg. No. MP-18747

Add : Minal Gate No. 01, Chanakyapuri, J.K. Road, Bhopal, M.P. 462023

Subject of following conditions :- The science of pathological diagnosis is based on interpretation of immunobiochemical ELISA, RIA and other reactions which are influenced by several factors. Assays are performed in accordance with standard procedures. The reported results are dependent on individual assay methods, equipment, specificity, sensitivity, drug interaction and the quality of the specimen (a) samples receiver. The most sophisticated computerized blood analyzer techniques are subject to uncountable variations. Results of test vary from laboratory to laboratory and also in some parameters from time to time for the same patients. So the final diagnosis, conclusion should not be draw from these test only hence kindly correlate clinically. Adviced follow up. The laboratory investigations should always be interpreted in the light of clinical features and other related investigations. Subject to corrections of typing / printing / humanly mistakes. Shuold the result indicate an unexpected abnormality, reconfirmation shall be sought. This report in not vailed for

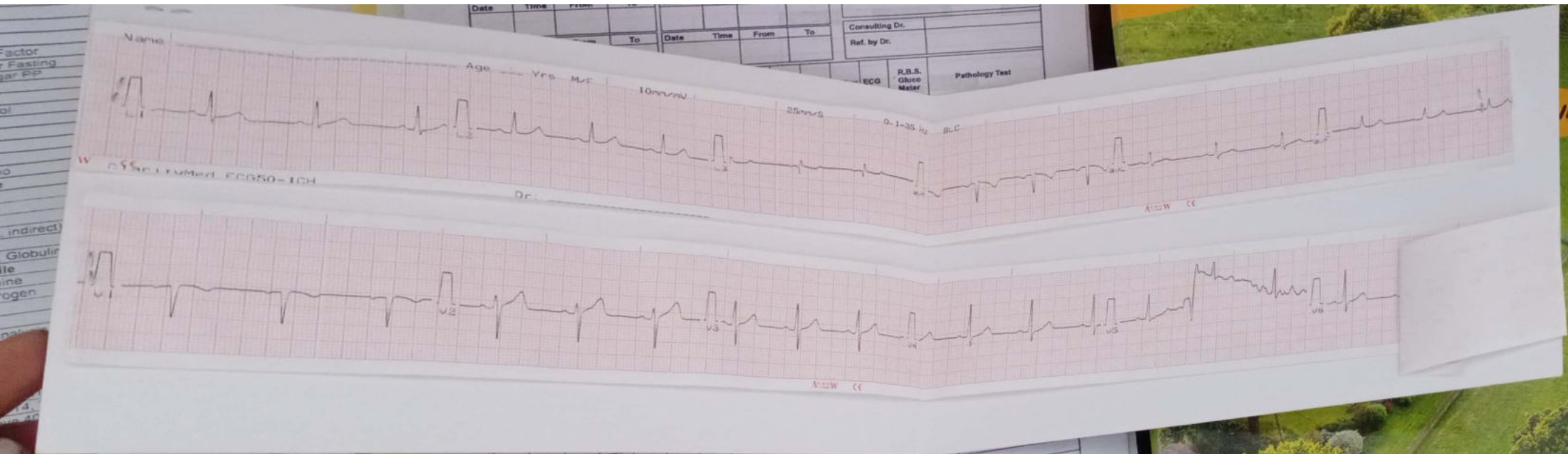



ALEXIS HOSPITAL BHOPAL



INITIAL ASSESSMENT OPD / EMERGENCY

NEW / FOLLOW UP :



Date : 22-Oct-2022 9:53 am

OPD No. : AH-A-002171
Name : MR. SUMEET RAIKWAR
Age/Sex : 33 Years / Male
Mobile No. : 8238446699
Department : MEDICINE
Presenting Complaints :

Consultant : Dr. Zeeshan Ahmed MD Reg. No. MP-9266

Habits / Allergy :

Medical and Surgical History :

Physical Examination :

Wt.:	Ht:
Temp :	Pulse:
BP :	Resp:
SPO2 :	

Final Diagnosis :

Investigation Advised :

Prescription

MR
SUGAR-R/F/PP

Rx

PHYSICAL

HEENT

HEENT

HEENT

HEENT

HEENT

HEENT

HEENT

Pain Scale (Wong Baker Faces)

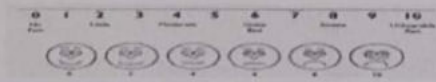

Prescription Advise & Date:

Doctor's Sign.

Pharmacy Use :

Yes	No	Date
<input type="checkbox"/>	<input type="checkbox"/>	

Name & Sign. of Pharmacist :

In case of emergency please contact on emergency number 0755-4944777, 8827535356

Final Gate No. 01, Chanakyapuri, J.K. Road, Bhopal, M.P. 462023
0755-4944777, ✉ : alexishospitalbhopal@gmail.com



Date: _____

PT. NAME:	MR. SUMEET	AGE/SEX:	33 YEARS / MALE
REF. BY:	ALEXIS HOSPITAL BHOPAL	DATE:	22/10/2022

USG WHOLE ABDOMEN

LIVER: Is normal in size, shape, and RAISED echotexture. Margins are smooth and regular. Intra and extrahepatic biliary and vascular channels are normal. No evidence of any focal or diffuse mass lesion seen.

GALL BLADDER contracted. Its walls are of normal thickness. No pericholecystic pathology seen.- CBD & PV are of normal calibre.

RIGHT KIDNEY: Normal in size, shape echotexture. Cortical echotexture appears to be normal. Cortico- medullary differentiation is maintained. No hydronephrosis, calculus or scarring seen.

LEFT KIDNEY: Normal in size, shape echotexture. Cortical echotexture appears to be normal. Cortico- medullary differentiation is maintained. No hydronephrosis, calculus or scarring seen.

SPLEEN: Normal in size, shape & echotexture. no mass lesion seen. Splenic vein appears normal.

PANCREAS: Is normal in size, shape and echotexture. Pancreatic duct is not dilated. No SOL or mass seen.

URINARY BLADDER: Is central smooth in contour & reveal a clear lumen. Its walls are of normal thickness. No SOL or mass seen. No calculus seen.

PROSTATE: is normal in size shape and ecotexture

- No evidence of retroperitoneal lymphadenopathy / ascites seen.
- No evidence of pleural effusion.
- No evidence of bowel loop thickening or dilation in the visualized bowel loops.

IMPRESSION: - USG STUDY REVEALS:

GRADE 1 FATTY LIVER CHANGES

Advice- Clinical and pathological correlation.

Dr Neha Jaiswal
RADIOLOGIST

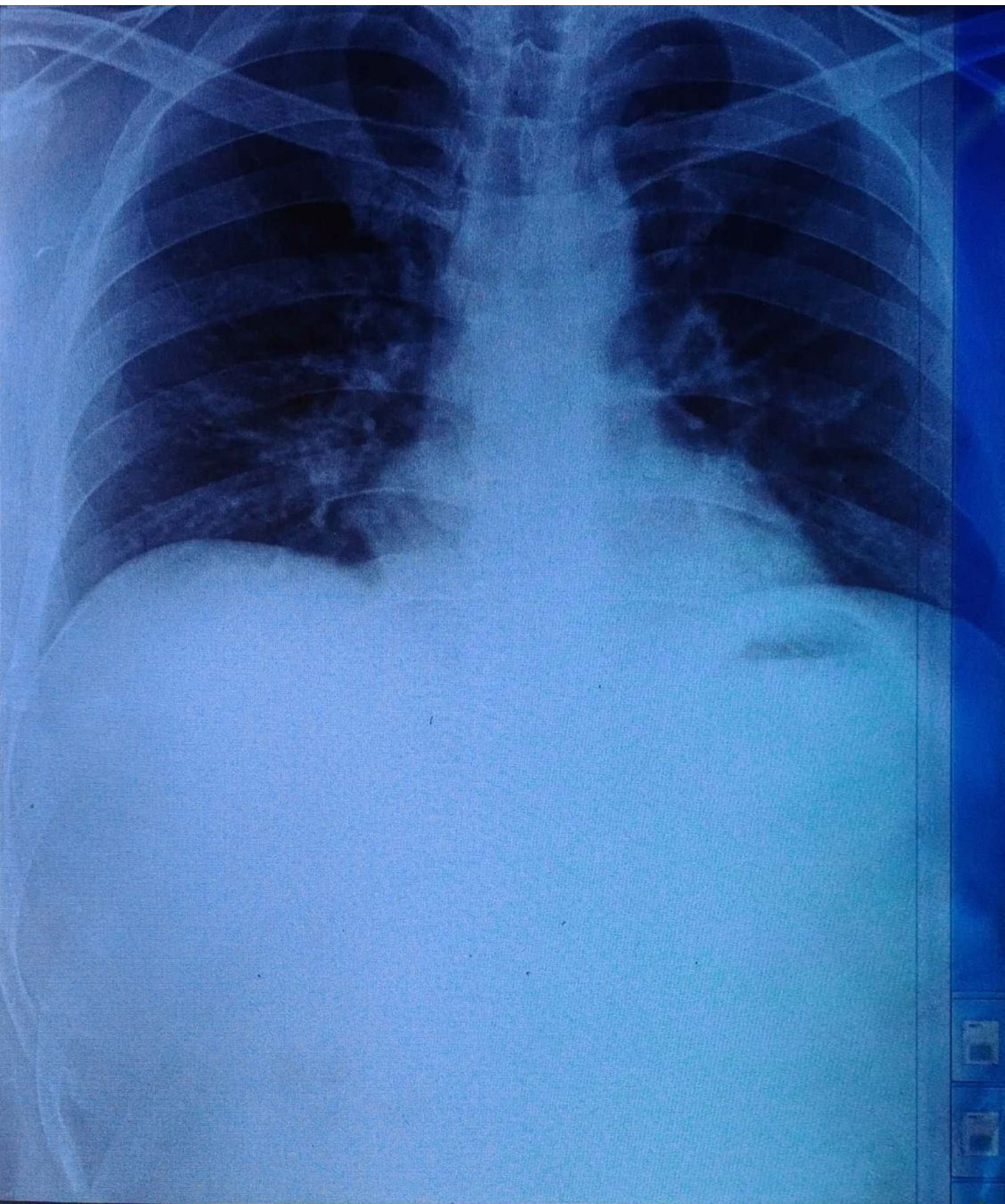

MR. SUMIT RAIKWAR 33Y/F

PA Chest
22/10/2022 11:36:33

ALEXIS HOSPITAL BHOPAL M.P