

PATIENT NAME : MRS. ASHITHA ROY

REF. DOCTOR : DR. MEDIWHEEL ARCOFEMI HEALTHCARE LIMITED

CODE/NAME & ADDRESS : CA00010147 - MEDIWHEEL ARCOFEMI HEALTHCARE LIMITED F701A, LADO SARAI, NEW DELHI,SOUTH DELHI, DELHI, SOUTH DELHI 110030 8800465156	ACCESSION NO : 4126XA007742	AGE/SEX : 30 Years Female
	PATIENT ID : ASHIF1211934126	DRAWN :
	CLIENT PATIENT ID: ASHITHA NO	RECEIVED : 22/01/2024 08:47:48 REPORTED : 23/01/2024 11:27:10

Test Report Status	Final	Results	Biological Reference Interval	Units
--------------------	-------	---------	-------------------------------	-------

MEDIWHEEL HEALTH CHECKUP BELOW 40(F)TMT

TREADMILL TEST

TREADMILL TEST COMPLETED

OPHTHAL

OPHTHAL Completed

DR.SMITHA PAULSON,MD
 (PATH),DPB
 (Reg No - TCMC:35960)
**LAB DIRECTOR & HEAD-
 HISTOPATHOLOGY & CYTOLOGY**

DR.NILA THERESA DAVIS,MBBS
 MD(PATH)
 (Reg No - TCMC:47450)
CONSULTANT PATHOLOGIST

DR.TEJAS PRASAD
VIDWANS ,MBBS MD(PATH)(Reg
No -MMC 2017/08/3919)
CONSULTANT PATHOLOGIST



View Details



View Report

PERFORMED AT :

DDRC AGILUS PATHLABS LIMITED
 DDRC agilus TOWER, G-131,PANAMPILLY NAGAR,
 ERNAKULAM, 682036
 KERALA, INDIA
 Tel : 93334 93334
 Email : customercare.ddrc@agilus.in



Patient Ref. No. 66600007577820

PATIENT NAME : MRS. ASHITHA ROY

REF. DOCTOR : DR. MEDIWHEEL ARCOFEMI HEALTHCARE LIMITED

CODE/NAME & ADDRESS : CA00010147 - MEDIWHEEL ARCOFEMI HEALTHCARE LIMITED F701A, LADO SARAI, NEW DELHI,SOUTH DELHI, DELHI, SOUTH DELHI 110030 8800465156	ACCESSION NO : 4126XA007742	AGE/SEX : 30 Years Female
	PATIENT ID : ASHIF1211934126	DRAWN :
	CLIENT PATIENT ID: ASHITHA NO	RECEIVED : 22/01/2024 08:47:48 REPORTED : 23/01/2024 11:27:10

Test Report Status	Final	Results	Units
--------------------	-------	---------	-------

MEDIWHEEL HEALTH CHECKUP BELOW 40(F)TMT

**ECG WITH REPORT
REPORT
COMPLETED**

**USG ABDOMEN AND PELVIS
REPORT
COMPLETED**

**CHEST X-RAY WITH REPORT
REPORT
COMPLETED**

HAEMATOLOGY

MEDIWHEEL HEALTH CHECKUP BELOW 40(F)TMT

GLYCOSYLATED HEMOGLOBIN(HBA1C), EDTA WHOLE BLOOD

HBA1C	5.0	Normal	: 4.0 - 5.6%.	%
		Non-diabetic level	: < 5.7%.	
		Diabetic	: >6.5%	
		Glycemic control goal More stringent goal : < 6.5 %. General goal : < 7%. Less stringent goal : < 8%.		
		Glycemic targets in CKD :- If eGFR > 60 : < 7%. If eGFR < 60 : 7 - 8.5%.		
MEAN PLASMA GLUCOSE	96.8	< 116.0		mg/dL

**DR.SMITHA PAULSON,MD
(PATH),DPB
(Reg No - TCMC:35960)
LAB DIRECTOR & HEAD-
HISTOPATHOLOGY & CYTOLOGY**

**DR.NILA THERESA DAVIS,MBBS
MD(PATH)
(Reg No - TCMC:47450)
CONSULTANT PATHOLOGIST**

**DR.TEJAS PRASAD
VIDWANS ,MBBS MD(PATH)(Reg
No -MMC 2017/08/3919)
CONSULTANT PATHOLOGIST**



View Details



View Report

PERFORMED AT :

DDRC AGILUS PATHLABS LIMITED
 DDRC agilus TOWER, G-131,PANAMPILLY NAGAR,
 ERNAKULAM, 682036
 KERALA, INDIA
 Tel : 93334 93334
 Email : customercare.ddrc@agilus.in



Patient Ref. No. 666000007577820



PATIENT NAME : MRS. ASHITHA ROY

REF. DOCTOR : DR. MEDIWHEEL ARCOFEMI HEALTHCARE LIMITED

CODE/NAME & ADDRESS : CA00010147 - MEDIWHEEL ARCOFEMI HEALTHCARE LIMITED F701A, LADO SARAI, NEW DELHI,SOUTH DELHI, DELHI, SOUTH DELHI 110030 8800465156	ACCESSION NO : 4126XA007742	AGE/SEX : 30 Years Female
	PATIENT ID : ASHIF1211934126	DRAWN :
	CLIENT PATIENT ID: ASHITHA ROY	RECEIVED : 22/01/2024 08:47:48 REPORTED : 23/01/2024 11:27:10

Test Report Status	Final	Results	Units
--------------------	-------	---------	-------

BLOOD COUNTS,EDTA WHOLE BLOOD

HEMOGLOBIN	12.6	12.0 - 15.0	g/dL
RED BLOOD CELL COUNT	4.31	3.80 - 4.80	mil/ μ L
WHITE BLOOD CELL COUNT	8.12	4.0 - 10.0	thou/ μ L
PLATELET COUNT	339	150 - 410	thou/ μ L

RBC AND PLATELET INDICES

HEMATOCRIT	37.5	36.0 - 46.0	%
MEAN CORPUSCULAR VOL	87.0	83.0 - 101	fL
MEAN CORPUSCULAR HGB.	29.2	27.0 - 32.0	pg
MEAN CORPUSCULAR HEMOGLOBIN CONCENTRATION	33.6	31.50 - 34.50	g/dL
RED CELL DISTRIBUTION WIDTH	13.2	11.60 - 14.0	%
MENTZER INDEX	20.2		
MEAN PLATELET VOLUME	9.6	6.80 - 10.90	fL

WBC DIFFERENTIAL COUNT

SEGMENTED NEUTROPHILS	60	40.0 - 80.0	%
LYMPHOCYTES	30	20.0 - 40.0	%
MONOCYTES	3	2.0 - 10.0	%
EOSINOPHILS	7 High	1.0 - 6.0	%
BASOPHILS	0	0.0 - 1.0	%
ABSOLUTE NEUTROPHIL COUNT	4.87	2.0 - 7.0	thou/ μ L
ABSOLUTE LYMPHOCYTE COUNT	2.47	1.0 - 3.0	thou/ μ L
ABSOLUTE MONOCYTE COUNT	0.26	0.20 - 1.0	thou/ μ L
ABSOLUTE EOSINOPHIL COUNT	0.57 High	0.02 - 0.50	thou/ μ L
ABSOLUTE BASOPHIL COUNT	0.00	0.00 - 0.10	thou/ μ L

DR. HARI SHANKAR, MBBS MD
 (Reg No - TCMC:62092)
 HEAD - Biochemistry & Immunology

DR. NISHA G, MBBS MD(PATH),
 (Reg No - TCMC:45399)
 CONSULTANT PATHOLOGIST

DR. SMITHA PAULSON, MD
 (PATH),DPB
 (Reg No - TCMC:35960)
 LAB DIRECTOR & HEAD-
 HISTOPATHOLOGY & CYTOLOGY



View Details



View Report

PERFORMED AT :

DDRC AGILUS PATHLABS LIMITED
 DDRC agilus TOWER, G-131,PANAMPILLY NAGAR,
 ERNAKULAM, 682036
 KERALA, INDIA
 Tel : 93334 93334
 Email : customercare.ddrc@agilus.in



Patient Ref. No. 66600007577820

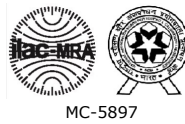

MC-5897

PATIENT NAME : MRS. ASHITHA ROY

REF. DOCTOR : DR. MEDIWHEEL ARCOFEMI HEALTHCARE LIMITED

CODE/NAME & ADDRESS : CA00010147 - MEDIWHEEL ARCOFEMI HEALTHCARE LIMITED F701A, LADO SARAI, NEW DELHI,SOUTH DELHI, DELHI, SOUTH DELHI 110030 8800465156	ACCESSION NO : 4126XA007742	AGE/SEX : 30 Years Female
	PATIENT ID : ASHIF1211934126	DRAWN :
	CLIENT PATIENT ID : ASHITHA ROY	RECEIVED : 22/01/2024 08:47:48
		REPORTED : 23/01/2024 11:27:10

Test Report Status	Final	Results	Units
--------------------	-------	---------	-------

NEUTROPHIL LYMPHOCYTE RATIO (NLR) 1.9

ERYTHROCYTE SEDIMENTATION RATE (ESR),EDTA BLOOD

SEDIMENTATION RATE (ESR) **28 High** 0 - 20 mm at 1 hr
METHOD : WESTERGREN METHOD

MEDIWHEEL HEALTH CHECKUP BELOW 40(F)TMT

SUGAR URINE - POST PRANDIAL

SUGAR URINE - POST PRANDIAL NOT DETECTED NOT DETECTED

SUGAR URINE - FASTING

SUGAR URINE - FASTING NOT DETECTED NOT DETECTED

IMMUNOHAEMATOLOGY

MEDIWHEEL HEALTH CHECKUP BELOW 40(F)TMT

ABO GROUP & RH TYPE, EDTA WHOLE BLOOD

ABO GROUP TYPE O
RH TYPE POSITIVE

Interpretation(s)

ABO GROUP & RH TYPE, EDTA WHOLE BLOOD-Blood group is identified by antigens and antibodies present in the blood. Antigens are protein molecules found on the surface of red blood cells. Antibodies are found in plasma. To determine blood group, red cells are mixed with different antibody solutions to give A,B,O or AB.

Disclaimer: "Please note, as the results of previous ABO and Rh group (Blood Group) for pregnant women are not available, please check with the patient records for availability of the same."

DR.HARI SHANKAR, MBBS MD
(Reg No - TCMC:62092)
HEAD - Biochemistry & Immunology

DR.NISHA G,MBBS MD(PATH),
(Reg No - TCMC:45399)
CONSULTANT PATHOLOGIST

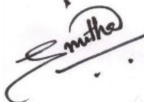
DR.SMITHA PAULSON,MD
(PATH),DPB
(Reg No - TCMC:35960)
LAB DIRECTOR & HEAD- HISTOPATHOLOGY & CYTOLOGY



View Details



View Report

PERFORMED AT :

DDRC AGILUS PATHLABS LIMITED
DDRC agilus TOWER, G-131,PANAMPILLY NAGAR,
ERNAKULAM, 682036
KERALA, INDIA
Tel : 93334 93334
Email : customercare.ddrc@agilus.in





PATIENT NAME : MRS. ASHITHA ROY

REF. DOCTOR : DR. MEDIWHEEL ARCOFEMI HEALTHCARE LIMITED

CODE/NAME & ADDRESS : CA00010147 - MEDIWHEEL ARCOFEMI HEALTHCARE LIMITED F701A, LADO SARAI, NEW DELHI,SOUTH DELHI, DELHI, SOUTH DELHI 110030 8800465156	ACCESSION NO : 4126XA007742	AGE/SEX : 30 Years Female
	PATIENT ID : ASHIF1211934126	DRAWN :
	CLIENT PATIENT ID: ASHITHA NO	RECEIVED : 22/01/2024 08:47:48 REPORTED : 23/01/2024 11:27:10

Test Report Status	Final	Results	Units
--------------------	-------	---------	-------

The test is performed by both forward as well as reverse grouping methods.

BIO CHEMISTRY

MEDIWHEEL HEALTH CHECKUP BELOW 40(F)TMT

BLOOD UREA NITROGEN (BUN), SERUM

BLOOD UREA NITROGEN 12 Adult(<60 yrs) : 6 to 20 mg/dL

BUN/CREAT RATIO

BUN/CREAT RATIO 17.3

CREATININE, SERUM

CREATININE 0.71 18 - 60 yrs : 0.6 - 1.1 mg/dL

GLUCOSE, POST-PRANDIAL, PLASMA

GLUCOSE, POST-PRANDIAL, PLASMA 112
 Diabetes Mellitus : > or = 200. mg/dL
 Impaired Glucose tolerance/
 Prediabetes : 140 - 199.
 Hypoglycemia : < 55.

GLUCOSE FASTING,FLUORIDE PLASMA

FBS (FASTING BLOOD SUGAR) 88
 Diabetes Mellitus : > or = 126. mg/dL
 Impaired fasting Glucose/
 Prediabetes : 101 - 125.
 Hypoglycemia : < 55.

LIVER FUNCTION TEST WITH GGT

DR.SMITHA PAULSON,MD
 (PATH),DPB
 (Reg No - TCMC:35960)
 LAB DIRECTOR & HEAD-
 HISTOPATHOLOGY & CYTOLOGY

DR.HARI SHANKAR, MBBS MD
 (Reg No - TCMC:62092)
 HEAD - Biochemistry &
 Immunology



View Details



View Report

PERFORMED AT :

DDRC AGILUS PATHLABS LIMITED
 DDRC agilus TOWER, G-131,PANAMPILLY NAGAR,
 ERNAKULAM, 682036
 KERALA, INDIA
 Tel : 93334 93334
 Email : customercare.ddrc@agilus.in



Patient Ref. No. 66600007577820

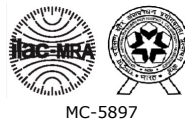

PATIENT NAME : MRS. ASHITHA ROY

REF. DOCTOR : DR. MEDIWHEEL ARCOFEMI HEALTHCARE LIMITED

CODE/NAME & ADDRESS : CA00010147 - MEDIWHEEL ARCOFEMI HEALTHCARE LIMITED F701A, LADO SARAI, NEW DELHI,SOUTH DELHI, DELHI, SOUTH DELHI 110030 8800465156	ACCESSION NO : 4126XA007742 PATIENT ID : ASHIF1211934126 CLIENT PATIENT ID: ASHITHA NO	AGE/SEX : 30 Years Female DRAWN : RECEIVED : 22/01/2024 08:47:48 REPORTED : 23/01/2024 11:27:10
-----------------------------------------------------------------------------------------------------------------------------------------------------------------------------------	-----------------------------------------------------------------------------------------------------------------------------	--------------------------------------------------------------------------------------------------------------------------------------

Test Report Status	Final	Results	Units
--------------------	-------	---------	-------

BILIRUBIN, TOTAL	0.19	General Range : < 1.1	mg/dL
BILIRUBIN, DIRECT	0.11	General Range : < 0.3	mg/dL
BILIRUBIN, INDIRECT	0.08	General Range : <0.85	mg/dL
TOTAL PROTEIN	7.4	Ambulatory : 6.4 - 8.3 Recumbant : 6 - 7.8	g/dL
ALBUMIN	4.4	20-60yrs : 3.5 - 5.2	g/dL
GLOBULIN	3.0	General Range : 2 - 3.5 Premature Neonates : 0.29 - 1.04	g/dL
ALBUMIN/GLOBULIN RATIO	1.5	General Range : 1.1 - 2.5	RATIO
ASPARTATE AMINOTRANSFERASE (AST/SGOT)	14	Adults : < 33	U/L
ALANINE AMINOTRANSFERASE (ALT/SGPT)	13	Adults : < 34	U/L
ALKALINE PHOSPHATASE	49	Adult (<60yrs) : 35 - 105	U/L
GAMMA GLUTAMYL TRANSFERASE (GGT)	11	Adult (female) : < 40	U/L

TOTAL PROTEIN, SERUM

TOTAL PROTEIN	7.4	Ambulatory : 6.4 - 8.3 Recumbant : 6 - 7.8	g/dL
---------------	-----	-----------------------------------------------	------

URIC ACID, SERUM

URIC ACID	5.1	Adults : 2.4-5.7	mg/dL
-----------	-----	------------------	-------

BIOCHEMISTRY - LIPID

MEDIWHEEL HEALTH CHECKUP BELOW 40(F)TMT

LIPID PROFILE, SERUM

CHOLESTEROL	209	Desirable : < 200 Borderline : 200-239	mg/dL
-------------	-----	-------------------------------------------	-------

DR.SMITHA PAULSON,MD
(PATH),DPB
(Reg No - TCMC:35960)
**LAB DIRECTOR & HEAD-
HISTOPATHOLOGY & CYTOLOGY**

DR.HARI SHANKAR, MBBS MD
(Reg No - TCMC:62092)
**HEAD - Biochemistry &
Immunology**



View Details



View Report

PERFORMED AT :

DDRC AGILUS PATHLABS LIMITED
DDRC agilus TOWER, G-131,PANAMPILLY NAGAR,
ERNAKULAM, 682036
KERALA, INDIA
Tel : 93334 93334
Email : customercare.ddrc@agilus.in



Patient Ref. No. 66600007577820



MC-5897

PATIENT NAME : MRS. ASHITHA ROY

REF. DOCTOR : DR. MEDIWHEEL ARCOFEMI HEALTHCARE LIMITED

CODE/NAME & ADDRESS : CA00010147 - MEDIWHEEL ARCOFEMI HEALTHCARE LIMITED F701A, LADO SARAI, NEW DELHI,SOUTH DELHI, DELHI, SOUTH DELHI 110030 8800465156	ACCESSION NO : 4126XA007742	AGE/SEX : 30 Years Female
	PATIENT ID : ASHIF1211934126 CLIENT PATIENT ID: ASHITHA ROY	DRAWN : RECEIVED : 22/01/2024 08:47:48 REPORTED : 23/01/2024 11:27:10

Test Report Status	Final	Results	Units
--------------------	-------	---------	-------

TRIGLYCERIDES	65	High : ≥ 240 Normal : < 150 High : 150-199 Hypertriglyceridemia : 200-499 Very High : > 499	mg/dL
HDL CHOLESTEROL	43	General range : 40-60	mg/dL
LDL CHOLESTEROL, DIRECT	156	Optimum : < 100 Above Optimum : 100-129 Borderline High : 130-159 High : 160-189 Very High : ≥ 190	mg/dL
NON HDL CHOLESTEROL	166	Desirable : < 130 Above Desirable : 130 -159 Borderline High : 160 - 189 High : 190 - 219 Very high : $> / = 220$	mg/dL
VERY LOW DENSITY LIPOPROTEIN CHOL/HDL RATIO	13.0	≤ 30.0	mg/dL
LDL/HDL RATIO	4.9	Low Risk : 3.3 - 4.4 Average Risk : 4.5 - 7.0 Moderate Risk : 7.1 - 11.0 High Risk : > 11.0	
	3.6	Desirable/Low Risk - 0.5-3 Borderline/Moderate Risk- 3.1-6 High Risk- >6.0	

SPECIALISED CHEMISTRY - HORMONE

MEDIWHEEL HEALTH CHECKUP BELOW 40(F)TMT

THYROID PANEL, SERUM

T3	116.00	Non-Pregnant : 80-200 Pregnant Trimester-wise 1st : 81-190	ng/dL
----	--------	------------------------------------------------------------------	-------

DR.HARI SHANKAR, MBBS MD
 (Reg No - TCMC:62092)
HEAD - Biochemistry & Immunology

DR.SMITHA PAULSON,MD
 (PATH),DPB
 (Reg No - TCMC:35960)
LAB DIRECTOR & HEAD-HISTOPATHOLOGY & CYTOLOGY



View Details



View Report

PERFORMED AT :

DDRC AGILUS PATHLABS LIMITED
 DDRC agilus TOWER, G-131,PANAMPILLY NAGAR,
 ERNAKULAM, 682036
 KERALA, INDIA
 Tel : 93334 93334
 Email : customercare.ddrc@agilus.in



Patient Ref. No. 666000007577820



PATIENT NAME : MRS. ASHITHA ROY

REF. DOCTOR : DR. MEDIWHEEL ARCOFEMI HEALTHCARE LIMITED

CODE/NAME & ADDRESS : CA00010147 - MEDIWHEEL ARCOFEMI HEALTHCARE LIMITED F701A, LADO SARAI, NEW DELHI,SOUTH DELHI, DELHI, SOUTH DELHI 110030 8800465156	ACCESSION NO : 4126XA007742	AGE/SEX : 30 Years Female
	PATIENT ID : ASHIF1211934126	DRAWN :
	CLIENT PATIENT ID : ASHITHA ROY	RECEIVED : 22/01/2024 08:47:48 REPORTED : 23/01/2024 11:27:10

Test Report Status	Final	Results	Units
--------------------	-------	---------	-------

T4	8.38	2nd : 100-260 3rd : 100-260 Adults : 4.5-12.1	µg/dl
TSH 3RD GENERATION	0.976	Non-Pregnant : 0.4-4.2 Pregnant Trimester-wise : 1st : 0.1 - 2.5 2nd : 0.2 - 3 3rd : 0.3 - 3	µIU/mL

CLINICAL PATH - URINALYSIS

MEDIWHEEL HEALTH CHECKUP BELOW 40(F)TMT

PHYSICAL EXAMINATION, URINE

COLOR	PALE YELLOW
APPEARANCE	CLEAR

CHEMICAL EXAMINATION, URINE

PH	5.0	4.8 - 7.4
SPECIFIC GRAVITY	1.020	1.015 - 1.030
PROTEIN	NOT DETECTED	NOT DETECTED
GLUCOSE	NOT DETECTED	NOT DETECTED
KETONES	NOT DETECTED	NOT DETECTED
BLOOD	NOT DETECTED	NOT DETECTED
BILIRUBIN	NOT DETECTED	NOT DETECTED
UROBILINOGEN	NORMAL	NORMAL
NITRITE	NOT DETECTED	NOT DETECTED
LEUKOCYTE ESTERASE	NOT DETECTED	NOT DETECTED

DR.NISHA G,MBBS MD(PATH),
 (Reg No - TCMC:45399)
CONSULTANT PATHOLOGIST

DR.HARI SHANKAR, MBBS MD
 (Reg No - TCMC:62092)
HEAD - Biochemistry & Immunology

DR.SMITHA PAULSON,MD
 (PATH),DPB
 (Reg No - TCMC:35960)
LAB DIRECTOR & HEAD- HISTOPATHOLOGY & CYTOLOGY



View Details



View Report

PERFORMED AT :

DDRC AGILUS PATHLABS LIMITED
 DDRC agilus TOWER, G-131,PANAMPILLY NAGAR,
 ERNAKULAM, 682036
 KERALA, INDIA
 Tel : 93334 93334
 Email : customercare.ddrc@agilus.in





PATIENT NAME : MRS. ASHITHA ROY

REF. DOCTOR : DR. MEDIWHEEL ARCOFEMI HEALTHCARE LIMITED

CODE/NAME & ADDRESS : CA00010147 - MEDIWHEEL ARCOFEMI HEALTHCARE LIMITED F701A, LADO SARAI, NEW DELHI,SOUTH DELHI, DELHI, SOUTH DELHI 110030 8800465156	ACCESSION NO : 4126XA007742	AGE/SEX : 30 Years Female
	PATIENT ID : ASHIF1211934126	DRAWN :
	CLIENT PATIENT ID : ASHITHA NO	RECEIVED : 22/01/2024 08:47:48
		REPORTED : 23/01/2024 11:27:10

Test Report Status	Final	Results	Units
--------------------	-------	---------	-------

MICROSCOPIC EXAMINATION, URINE

RED BLOOD CELLS	NOT DETECTED	NOT DETECTED	/HPF
WBC	0-1	0-5	/HPF
EPITHELIAL CELLS	1-2	0-5	/HPF
CASTS	NOT DETECTED		
CRYSTALS	NOT DETECTED		
BACTERIA	NOT DETECTED	NOT DETECTED	
YEAST	NOT DETECTED	NOT DETECTED	

CLINICAL PATH - STOOL ANALYSIS

MEDIWHEEL HEALTH CHECKUP BELOW 40(F)TMT

PHYSICAL EXAMINATION,STOOL

COLOUR	BROWN	
CONSISTENCY	WELL FORMED	
MUCUS	NOT DETECTED	NOT DETECTED
VISIBLE BLOOD	ABSENT	ABSENT

MICROSCOPIC EXAMINATION,STOOL

PUS CELLS	1-2		/hpf
RED BLOOD CELLS	NOT DETECTED	NOT DETECTED	/HPF
CYSTS	NOT DETECTED	NOT DETECTED	
OVA	NOT DETECTED		
LARVAE	NOT DETECTED	NOT DETECTED	
TROPHOZOITES	NOT DETECTED	NOT DETECTED	
FAT	ABSENT		
VEGETABLE CELLS	ABSENT		
CHARCOT LEYDEN CRYSTALS	ABSENT		

DR.NISHA G,MBBS MD(PATH),
(Reg No - TCMC:45399)
CONSULTANT PATHOLOGIST

Dr.ASWATHY VARGHESE,
MBBS, MD(MICROBIOLOGY)
(Reg No - TCMC:50839)
CONSULTANT MICROBIOLOGIST

ANCY ABRAHAM,
MSC MICROBIOLOGY
Senior Microbiologist



View Details



View Report

PERFORMED AT :

DDRC AGILUS PATHLABS LIMITED
DDRC agilus TOWER, G-131,PANAMPILLY NAGAR,
ERNAKULAM, 682036
KERALA, INDIA
Tel : 93334 93334
Email : customercare.ddrc@agilus.in



Patient Ref. No. 66600007577820

PATIENT NAME : MRS. ASHITHA ROY

REF. DOCTOR : DR. MEDIWHEEL ARCOFEMI HEALTHCARE LIMITED

CODE/NAME & ADDRESS : CA00010147 -
 MEDIWHEEL ARCOFEMI HEALTHCARE LIMITED
 F701A, LADO SARAI, NEW DELHI,SOUTH DELHI,
 DELHI,
 SOUTH DELHI 110030
 8800465156

ACCESSION NO : **4126XA007742**
PATIENT ID : ASHIF1211934126
CLIENT PATIENT ID:
 ASHITHA ROY

AGE/SEX : 30 Years Female
DRAWN :
RECEIVED : 22/01/2024 08:47:48
REPORTED : 23/01/2024 11:27:10

Test Report Status	Final	Results	Units
--------------------	-------	---------	-------

Dr.ASWATHY VARGHESE,
MBBS, MD(MICROBIOLOGY)
(Reg No - TCMC:50839)
CONSULTANT MICROBIOLOGIST

ANCY ABRAHAM,
MSC MICROBIOLOGY
Senior Microbiologist



View Details



View Report

PERFORMED AT :

DDRC AGILUS PATHLABS LIMITED
 DDRC agilus TOWER, G-131,PANAMPILLY NAGAR,
 ERNAKULAM, 682036
 KERALA, INDIA
 Tel : 93334 93334
 Email : customercare.ddrc@agilus.in



Patient Ref. No. 66600007577820

बैंक ऑफ़ बड़ोदा
Bank of Baroda



नाम **अशिता रॉय**
 Name **ASHITHA ROY**

कार्यकारी सूट नं.
 E. C. No. **124908**

 जारीकर्ता प्राधिकारी
 Issuing Authority

 धारक के हस्ताक्षर
 Signature of Holder

ഭാരത സർക്കാർ
 Government of India



അഷിത റോയ്
 ASHITHA ROY
 ജനന തീയതി / DOB : 12/11/1993
 സ്ത്രീ / Female

2458 6669 5855

എന്റെ ആധാർ. എന്റെ ഐഡൻറിറ്റി

15/05/2012

(Handwritten signature)



NAME	MRS ASHITHA ROY	AGE	30 YRS
SEX	FEMALE	DATE	January 22, 2024
REFERRAL	MEDIWHEEL	ACC NO	4126XA007742

USG ABDOMEN AND PELVIS

LIVER	Measures ~ 16 cm, shows very minimal increased echoes. Smooth margins and no obvious focal lesion within. No IHBR dilatation. Portal vein normal in caliber.
GB	No calculus within gall bladder. Normal GB wall caliber.
SPLEEN	Measures ~ 9.6 cm. Normal to visualized extent. Splenic vein normal.
PANCREAS	Normal to visualized extent. PD is not dilated.
KIDNEYS	RK : 11.0 x 4.3 cm, appears normal in size and echotexture. LK : 9.4 x 5.0 cm, appears normal in size and echotexture No focal lesion / calculus within. Maintained corticomedullary differentiation and normal parenchymal thickness. No hydronephrosis.
BLADDER	Normal wall caliber, no internal echoes/calculus within.
UTERUS	Anteverted, normal size [8.4 x 4.1 x 5.3 cm] and echotexture. No obvious focal lesion within. ET - 14 mm.
OVARIES	Both ovaries show small peripheral follicles. RO: 3.7 x 2.7 x 1.7 cm [volume ~ 9.5 cc] LO: 3.6 x 2.9 x 2.0 cm [volume ~ 11 cc]
FLUID	Nil to visualized extent.
BOWEL	Visualized bowel loops appear normal.
IMPRESSION	<ul style="list-style-type: none"> ⚡ Hepatomegaly with minimal fatty liver. ⚡ Polycystic ovaries.

Kindly correlate clinically.



Dr. Hrishikesh C
Dr. HRISHIKESH C MBBS DMRD
 Consultant Radiologist

Thank you for referral. Your feedback will be appreciated.

ID: VS8203010-24-01-22-13

ASHITHA

Exam Date: 22.01.2024 11:45:00 AM

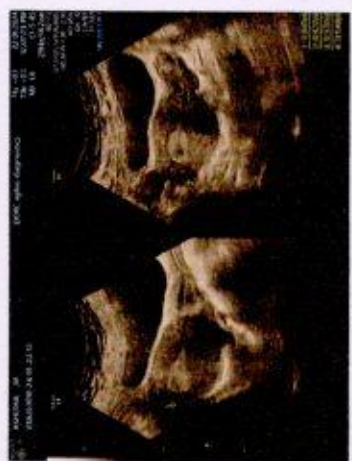

NAME: MRS ASHITHA ROY	STUDY DATE :22.01.2024
AGE / SEX : 30 YRS / F	REPORTING DATE :22.01.2024
REFERRED BY : MEDIWHEEL	ACC NO: 4126XA007742

X - RAY - CHEST PA VIEW

- Both the lung fields are clear.
- B/L hila and mediastinal shadows are normal.
- Cardiac silhouette appears normal.
- Cardio - thoracic ratio is normal.
- Bilateral CP angles and domes of diaphragm appear normal.

IMPRESSION: NORMAL STUDY.**Kindly correlate clinically**

Dr. Hrishikesh C
Dr. HRISHIKESH C MBBS,DMRD
Consultant Radiologist.



ASHITHA ROY (30 F)

DDRC agilius DIAGNOSTICS P NAGAR

Test Report

Protocol: Bruce

ID: XA007742

Date: 22-Jan-24

Exec Time : 0 m 0 s

Stage Time : 0 m 50 s HR: 88 bpm

Stage: Supine

Speed: 0 mph

Grade: 0 %

(THR: 161 bpm)

B.P.: 110 / 60

ST Level (mm) ST Slope (mV/s)

ST Level (mm) ST Slope (mV/s)

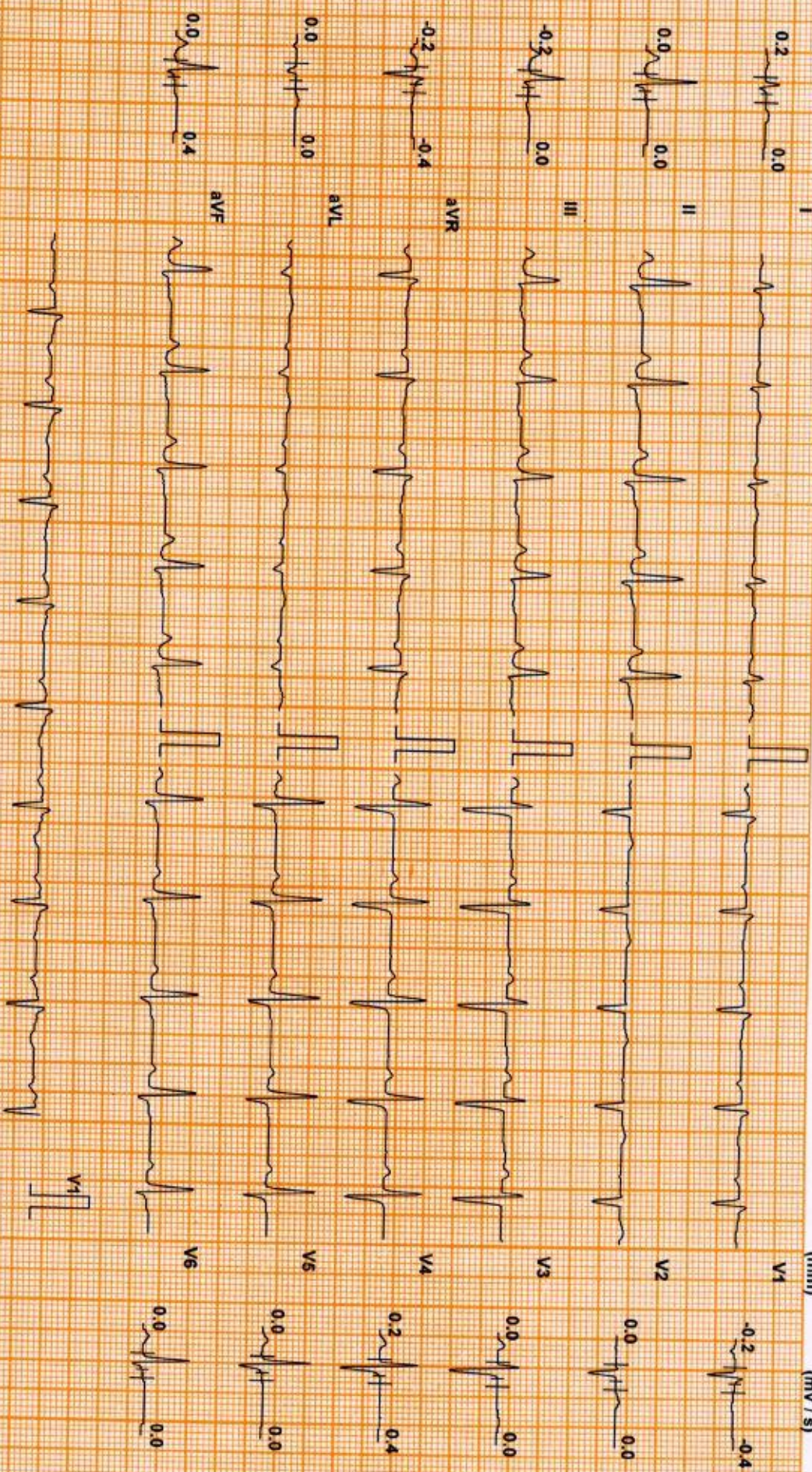

Chart Speed: 25 mm/sec
Schiller Spandax V4.7

Filter: 35 Hz

Mains Filtr: ON

Amp: 10 mm

1sc = R - 60 ms

J = R + 60 ms

Post J = J + 60 ms

Linked Median

ASHITHA ROY (30 F)

DDRC agilus DIAGNOSTICS P NAGAR

Test Report

Protocol: Bruce

ID: XA007742

Date: 22-Jan-24

Exec Time : 0 m 0 s

Stage Time : 0 m 16 s HR: 99 bpm

Stage: Standing

Speed: 0 mph

Grade: 0 %

(THR: 161 bpm)

B.P.: 110 / 60

ST Level (mm) ST Slope (mV/s)

ST Level (mm) ST Slope (mV/s)

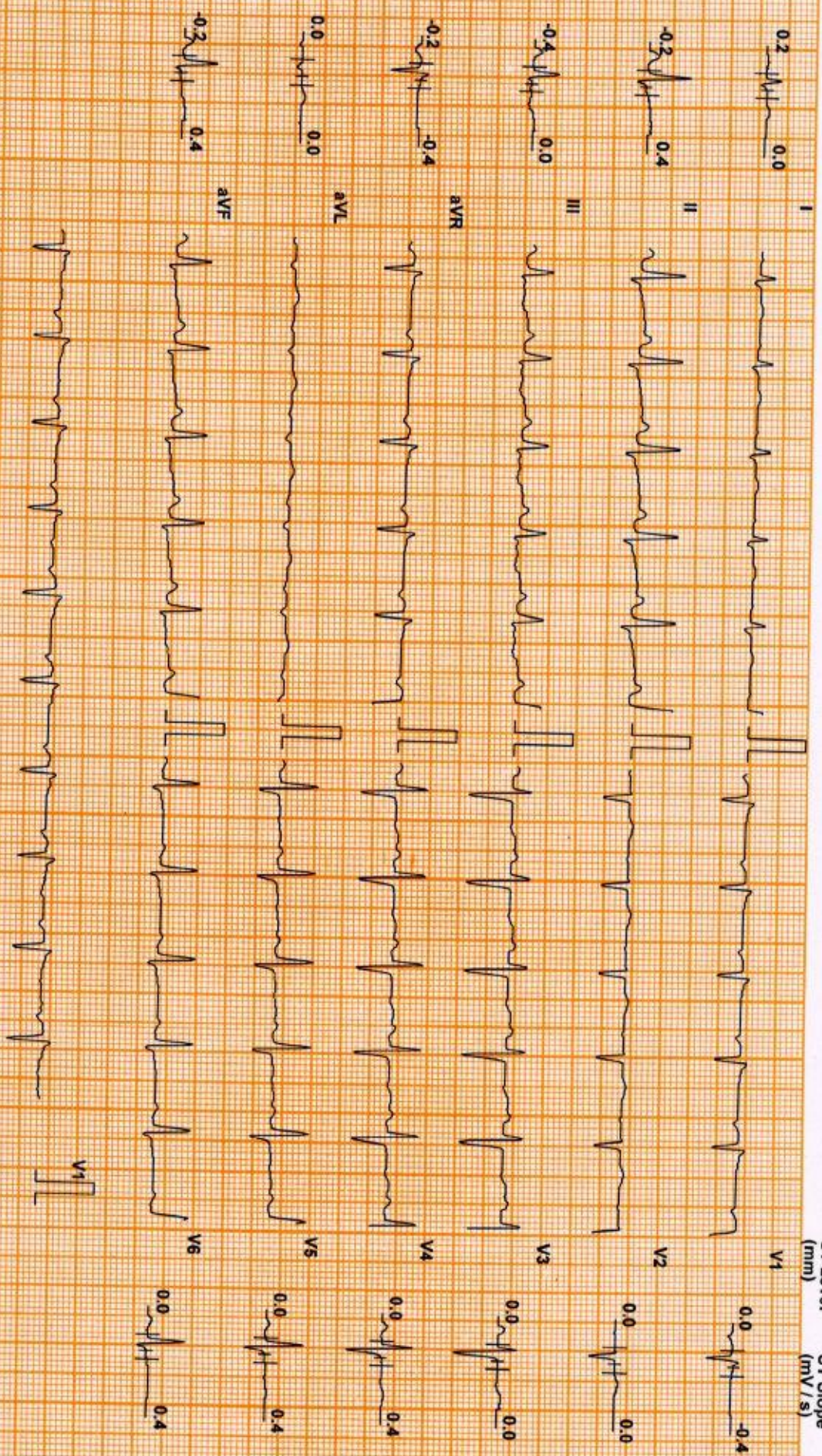

Chart Speed: 25 mm/sec
Schiller Spandau V 4.7

Filter: 35 Hz

Mains Filtr ON

Amp: 10 mm

iso = R - 60 ms

J = R + 60 ms

Post J = J + 60 ms

Linked Median

ASHITHA ROY (30 F)

DDRC agilus DIAGNOSTICS P NAGAR

ID: XA007742

Date: 22-Jan-24

Exec Time : 2 m 54 s Stage Time : 2 m 54 s HR: 132 bpm

Test Report

Protocol: Bruce

Stage: 1

Speed: 1.7 mph

Grade: 10 %

(THR: 161 bpm)

B.P: 120 / 70

ST Level (mm) ST Slope (mV/s)

ST Level (mm) ST Slope (mV/s)

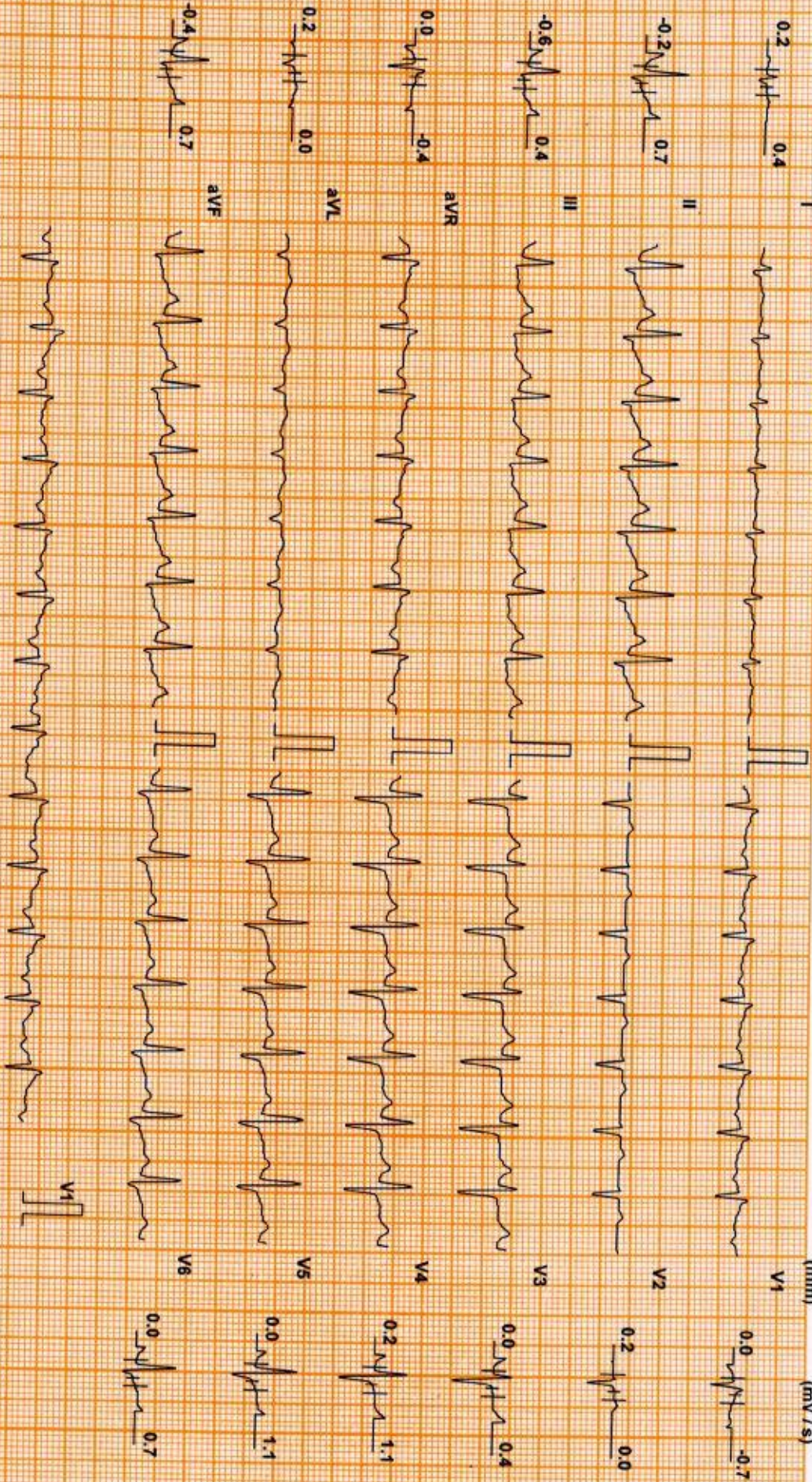

Chart Speed: 25 mm/sec
Schiller Spandian V 4.7

Filter: 35 Hz

Mains Filtr: ON

Amp: 10 mm

Isoc = R - 60 ms

J = R + 60 ms

Post J = J + 60 ms

Linked Median

ASHITHA ROY (30 F)

DDRC agilus DIAGNOSTICS P NAGAR

ID: XA007742

Date: 22-Jan-24

Exec Time : 5 m 54 s Stage Time : 2 m 54 s HR: 152 bpm

Test Report

Protocol: Bruce

Stage: 2

Speed: 2.5 mph

Grade: 12 %

(THR: 161 bpm)

B.P: 130 / 70

ST Level (mm) ST Slope (mV/s)

ST Level (mm) ST Slope (mV/s)

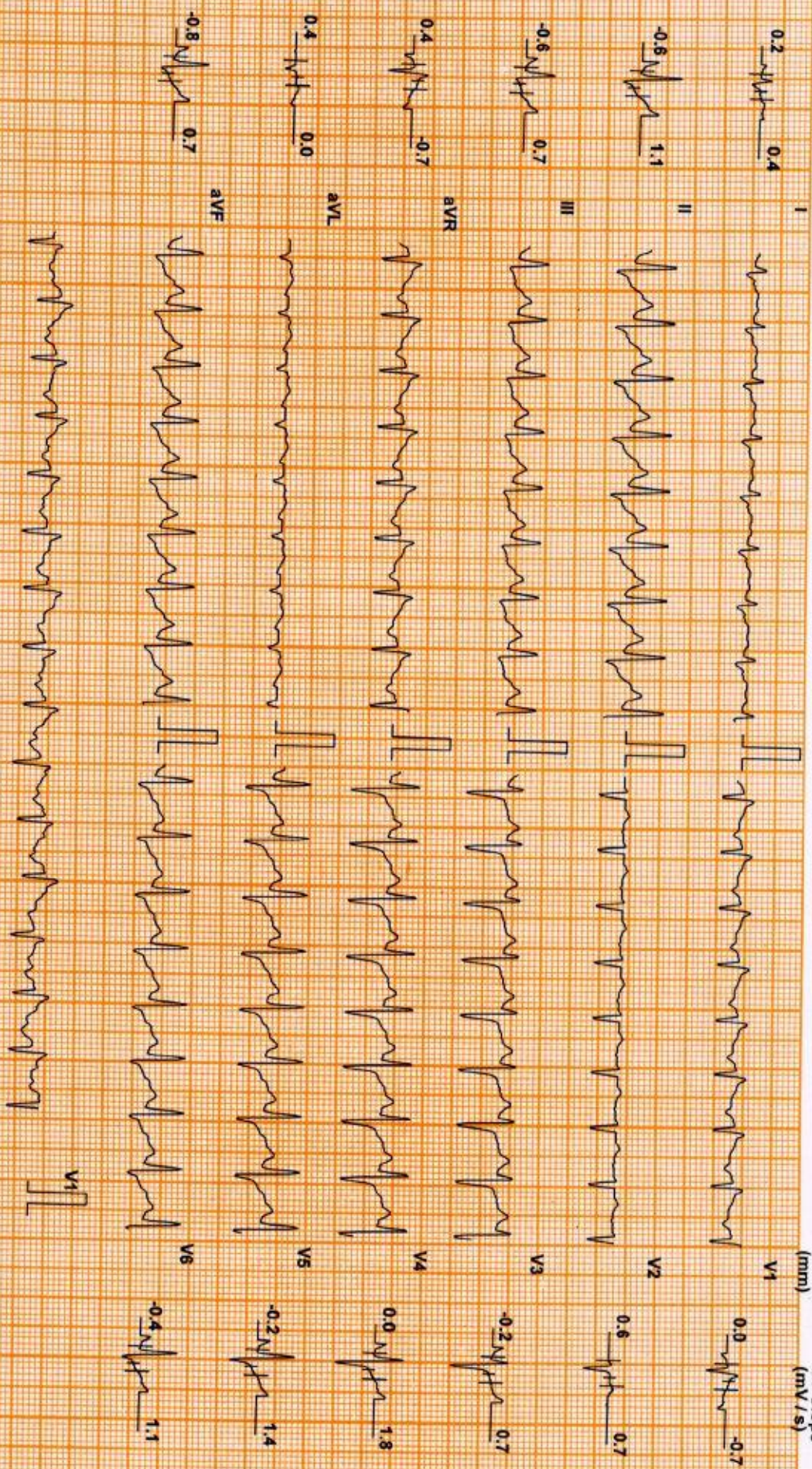

Chart Speed: 25 mm/sec
Schiller Spandani V4.7

Filter: 35 Hz

Mains Filtr ON

Amp: 10 mm

Aso = R - 60 ms

J = R + 60 ms

Post J = J + 60 ms

Linked Median

ASHTHA ROY (30 F)

DDRC agilus DIAGNOSTICS P NAGAR

ID: XA007742

Date: 22-Jan-24

Exec Time : 6 m 54 s Stage Time : 0 m 54 s HR: 162 bpm

Test Report

Protocol: Bruce

Stage: Peak Ex

Speed: 3.4 mph

Grade: 14 %

(THR: 161 bpm)

B.P: 140 / 70

ST Level (mm) ST Slope (mV/s)

ST Level (mm) ST Slope (mV/s)

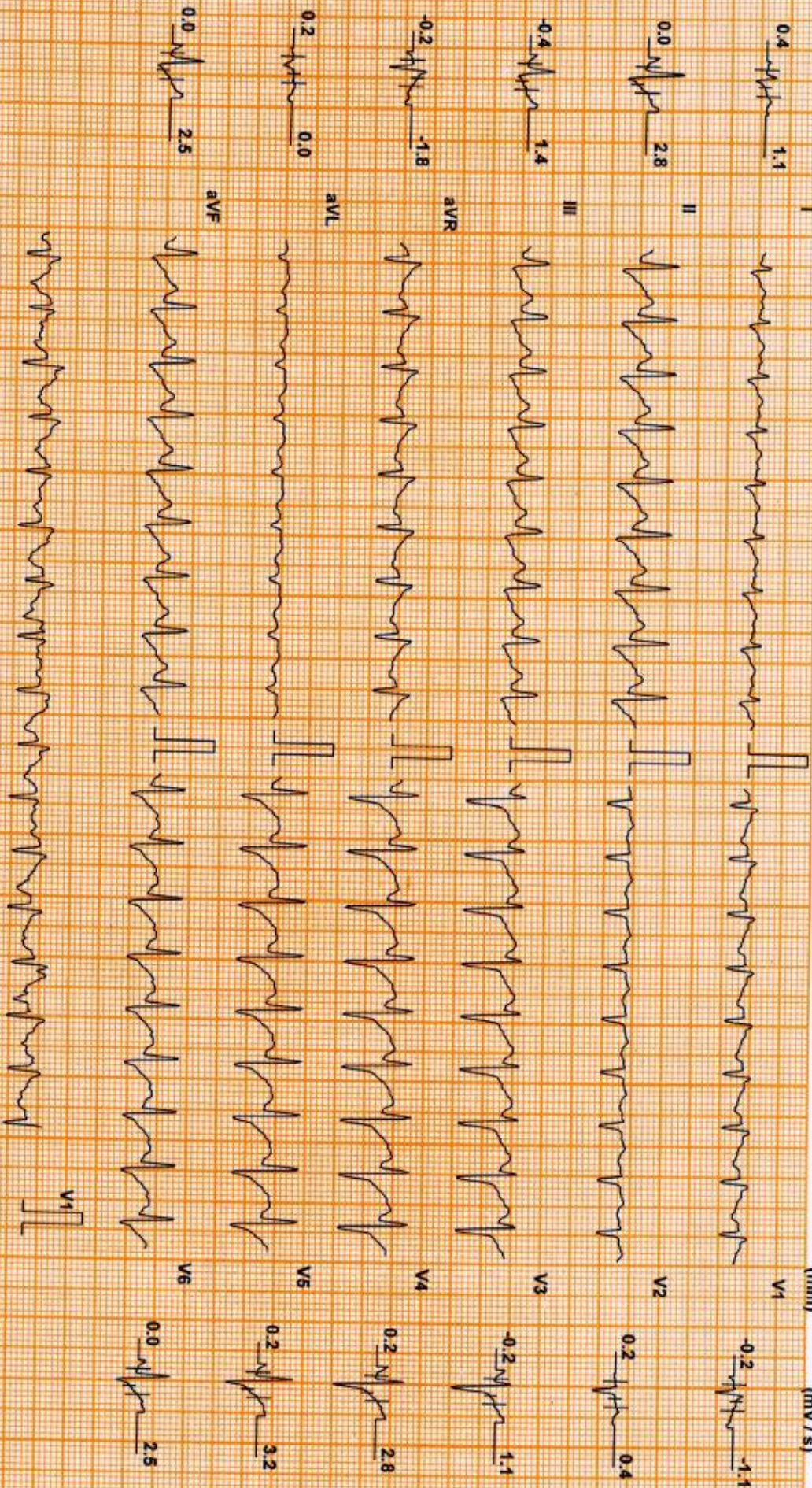

Chart Speed: 25 mm/sec
Schiller Spanion V4.7

Filter: 35 Hz

Mains Filtr: ON

Amp: 10 mm

Asc = R - 60 ms

J = R + 60 ms

Post J = J + 60 ms

Linked Median

ASHITHA ROY (30 F)

DDRC agilus DIAGNOSTICS P NAGAR

Test Report

Protocol: Bruce

ID: XA007742

Date: 22-Jan-24

Exec Time : 7 m 0 s

Stage Time : 0 m 54 s HR: 133 bpm

Stage: Recovery(1)

Speed: 1 mph

Grade: 0 %

(THR: 161 bpm)

B.P: 160 / 70

ST Level (mm) ST Slope (mV/s)

ST Level (mm) ST Slope (mV/s)

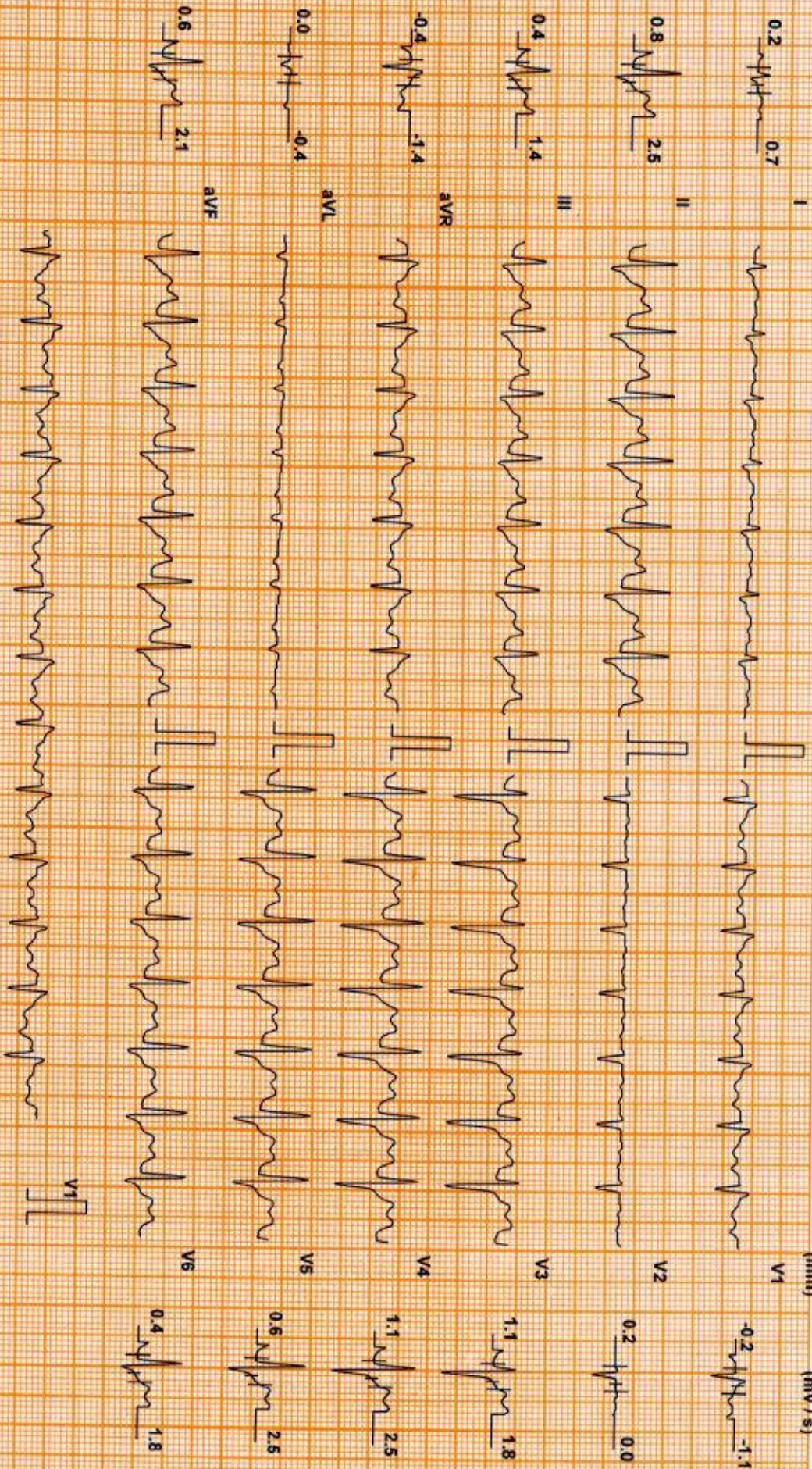

Chart Speed: 25 mm/sec
Schiller Spandari V 4.7

Filter: 35 Hz

Mains Filtr: ON

Amp: 10 mm

60 - R - 60 ms

J - R + 60 ms

Post J = J + 60 ms

Linked Median

ASHITHA ROY (30 F)

DDRC agilus DIAGNOSTICS P NAGAR

Test Report

Protocol: Bruce

ID: XA007742

Date: 22-Jan-24

Exec Time : 7 m 0 s

Stage Time : 0 m 54 s HR: 106 bpm

Stage: Recovery(2)

Speed: 0 mph

Grade: 0 %

(THR: 161 bpm)

B.P: 150 / 70

ST Level (mm) ST Slope (mV/s)

ST Level (mm) ST Slope (mV/s)

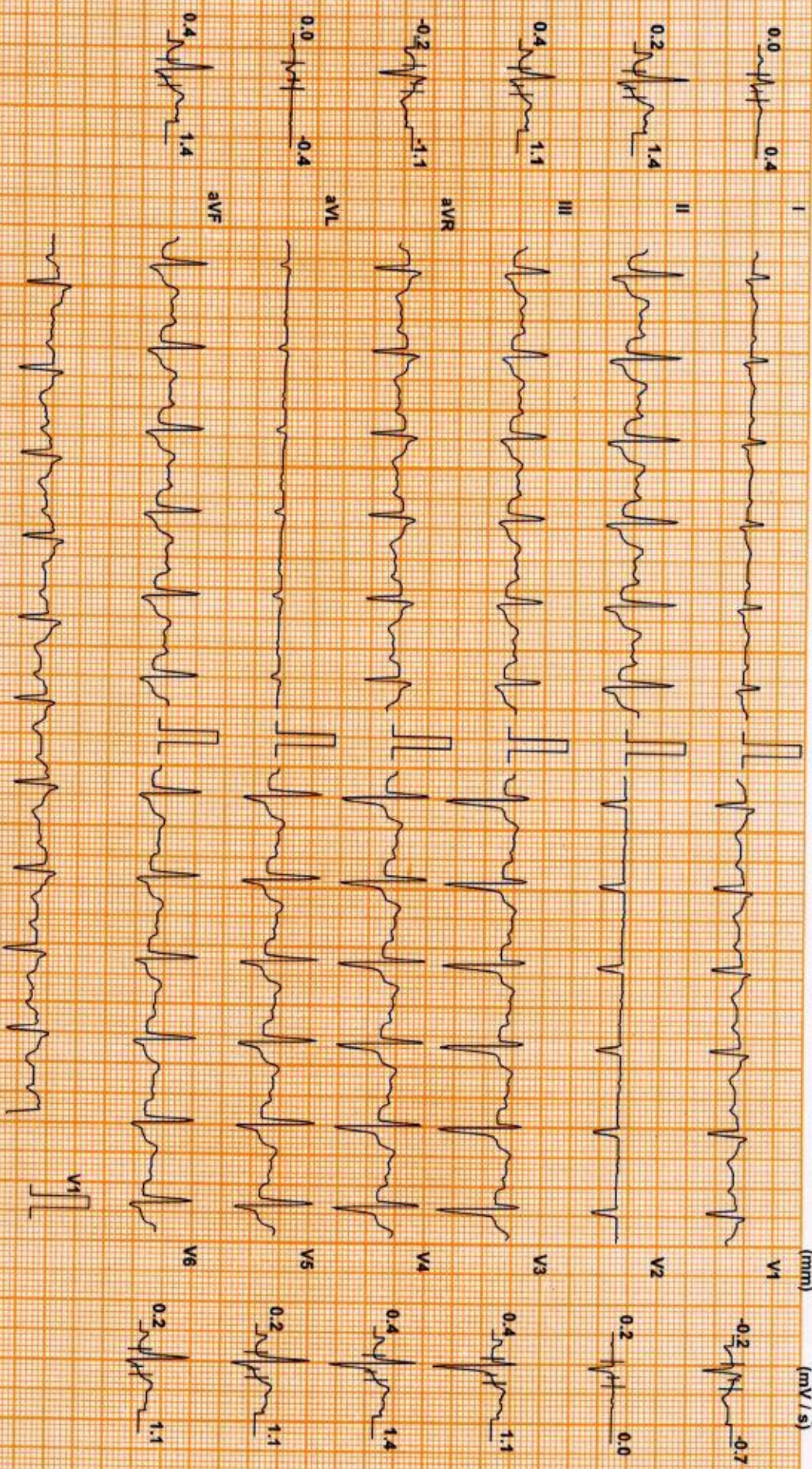

Chart Speed: 25 mm/sec
Schiller Spandax V 4.7

Filter: 35 Hz

Mains Filt: ON

Amp: 10 mm

iso = R - 60 ms

J = R * 60 ms

Post J = J + 60 ms

Linked Median

ASHITHA ROY (30 F)

DDRC agilus DIAGNOSTICS P NAGAR

Test Report

Protocol: Bruce

ID: XA007742

Date: 22-Jan-24

Exec Time : 7 m 0 s

Stage Time : 0 m 54 s HR: 100 bpm

ST Level (mm) ST Slope (mV/s)

Stage: Recovery(3)

Speed: 0 mph

Grade: 0 %

(THR: 161 bpm)

B.P: 140 / 70

ST Level (mm) ST Slope (mV/s)

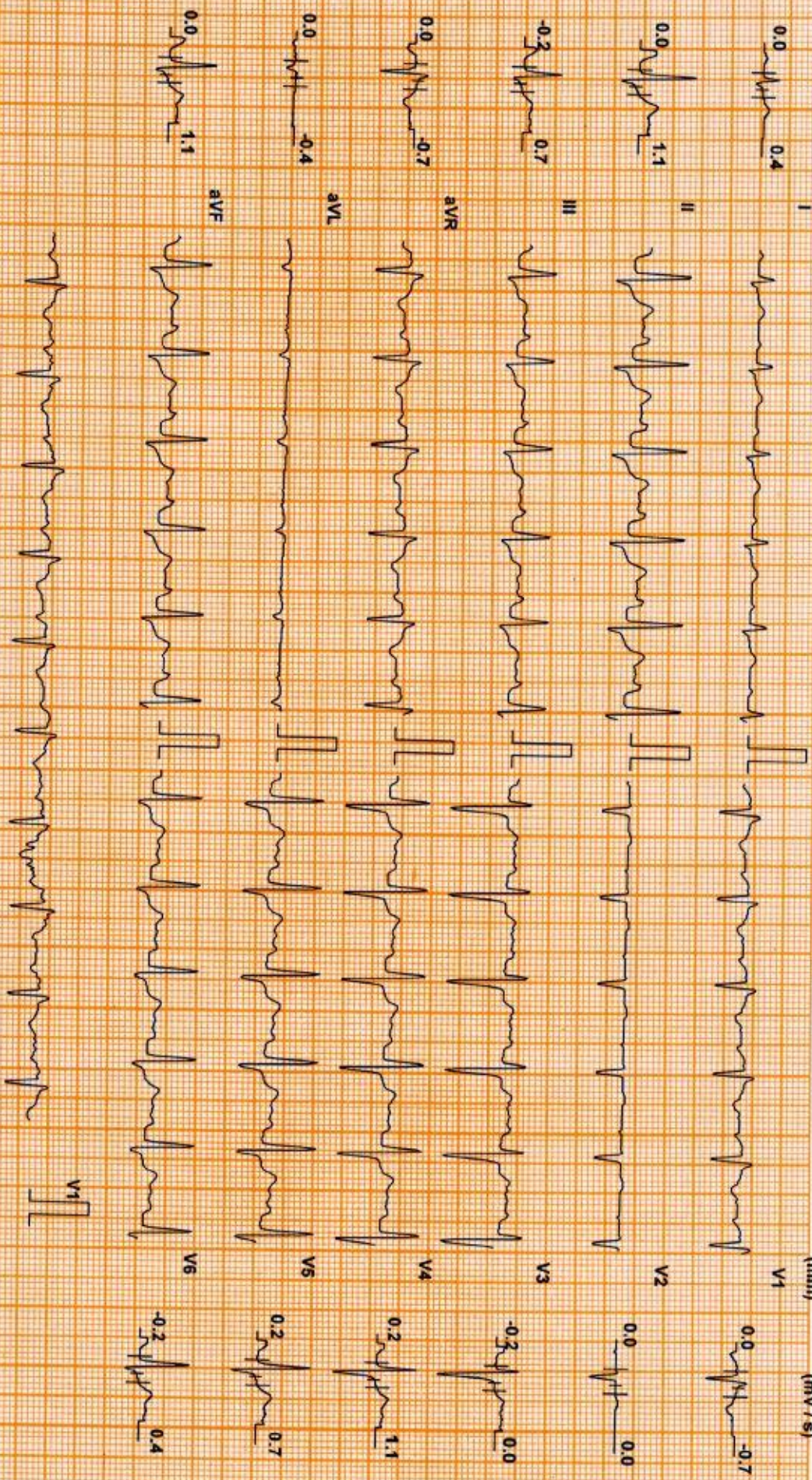

Chart Speed: 25 mm/sec
Schiller Spardan V 4.7

Filter: 35 Hz

Mains Fil: ON

Amp: 10 mm

iso = R - 50 ms

J = R + 60 ms

Post J = J + 60 ms

Linked Median

ASHITHA ROY (30 F)

DDRC agilus DIAGNOSTICS P NAGAR

Test Report

Protocol: Bruce

ID: XA007742

Date: 22-Jan-24

Exec Time : 7 m 0 s

Stage Time : 0 m 54 s HR: 100 bpm

ST Level (mm) ST Slope (mV/s)

Stage: Recovery(4)

Speed: 0 mph

Grade: 0 %

(THR: 161 bpm)

B.P: 140 / 70

ST Level (mm) ST Slope (mV/s)

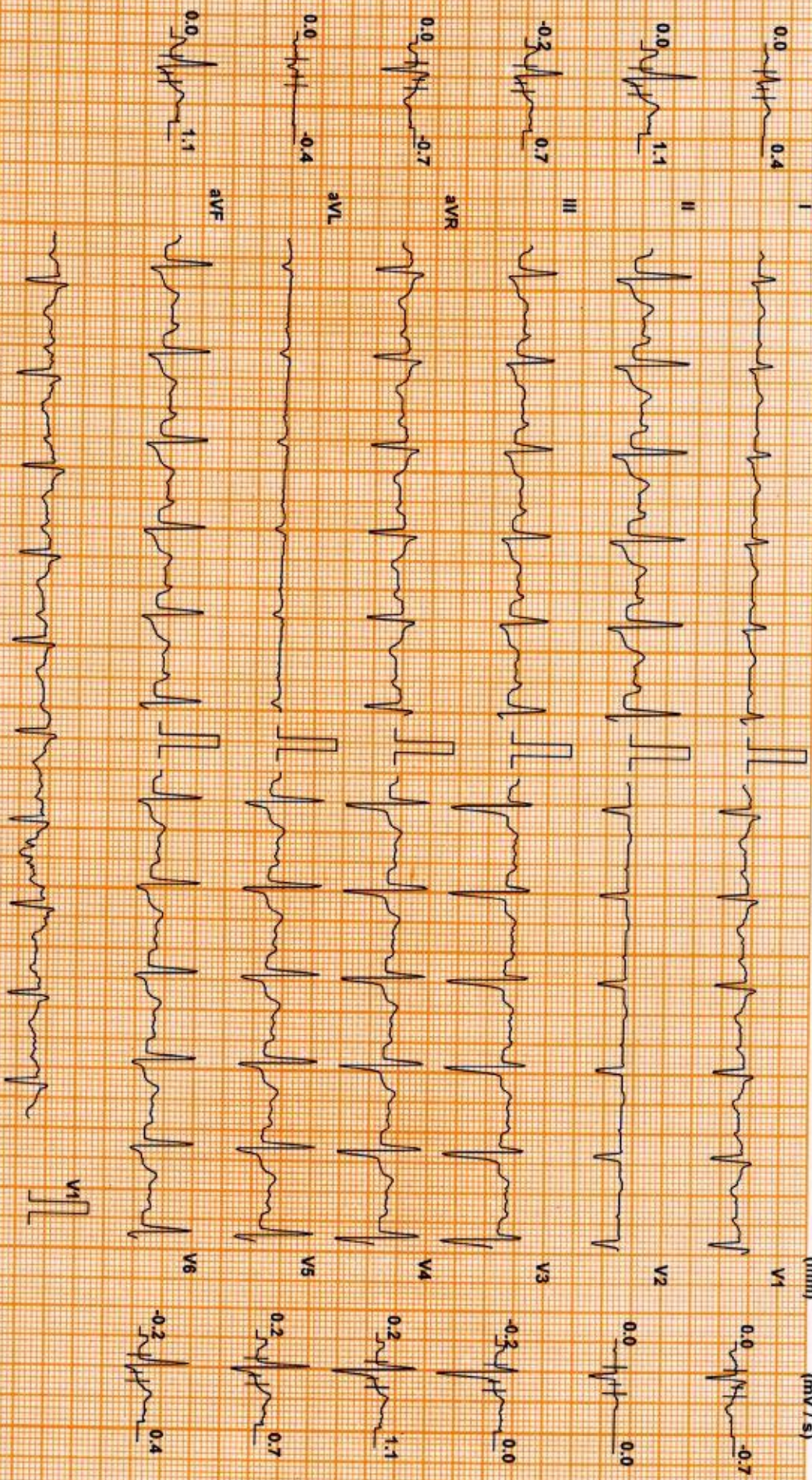

Chart Speed: 25 mm/sec
Schlitz Spandau V 47

Filter: 35 Hz

Mains Filtr: ON

Amp: 10 mm

iso = R - 80 ms

J = R + 60 ms

Post J = J + 60 ms

Linked Median

DDRC agilus DIAGNOSTICS P NAGAR

Patient Details

Name: ASHITHA ROY ID: XA007742

Age: 30 y

Clinical History: DYSPONEA

Date: 22-Jan-24

Sex: F

Time: 10:59:27

Height: -- cms

Weight: -- Kgs

Medications:

Test Details

Protocol: Bruce

Total Exec. Time: 7 m 0 s

Max. BP: 160 / 70 mmHg

Test Termination Criteria: Target HR attained

Pr.MHR: 190 bpm

Max. HR: 165 (87% of Pr.MHR)bpm

Max. BP x HR: 26400 mmHg/min

THR: 161 (85 % of Pr.MHR) bpm

Max. Mets: 10.20

Min. BP x HR: 5400 mmHg/min

Protocol Details

Stage Name	Stage Time (min : sec)	Mets	Speed (mph)	Grade (%)	Heart Rate (bpm)	Max. BP (mm/Hg)	Max. ST Level (mm)	Max. ST Slope (mV/s)
Supine	0 : 56	1.0	0	0	90	110 / 60	-0.42 III	-0.71 V1
Standing	0 : 22	1.0	0	0	102	110 / 60	-0.42 III	0.71 II
1	3 : 0	4.6	1.7	10	135	120 / 70	-0.64 III	1.77 II
2	3 : 0	7.0	2.5	12	153	130 / 70	-1.27 III	2.48 II
Peak Ex	1 : 0	10.2	3.4	14	165	140 / 70	-1.49 V5	3.18 II
Recovery(1)	1 : 0	1.8	1	0	132	160 / 70	-0.85 aVR	3.89 II
Recovery(2)	1 : 0	1.0	0	0	107	150 / 70	-0.64 aVR	2.83 II
Recovery(3)	1 : 0	1.0	0	0	99	140 / 70	-0.42 V1	2.12 II
Recovery(4)	0 : 51	1.0	0	0	92	130 / 70	-0.64 II	1.42 II

HR x Stage

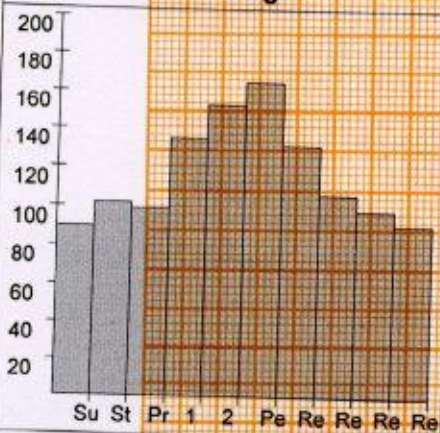

BP x Stage



Mets x Stage

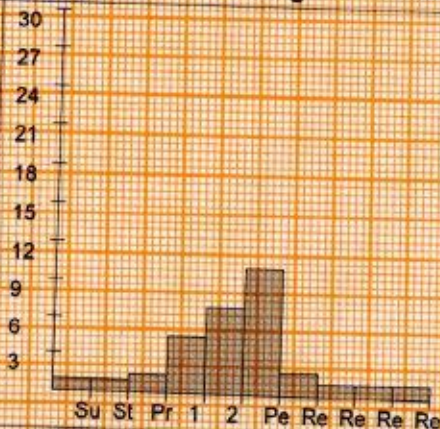

DDRC agilus DIAGNOSTICS P NAGAR

Patient Details

Date: 22-Jan-24

Time: 10:59:27

Name: ASHITHA ROY ID: XA007742

Age: 30 y

Sex: F

Height: -- cms

Weight: -- Kgs

Interpretation

The patient exercised according to the Bruce protocol for 7 m 0 s achieving a work level of Max. METS : 10.20. Resting heart rate initially 90 bpm, rose to a max. heart rate of 165 (87% of Pr.MHR) bpm. Resting blood Pressure 110 / 60 mmHg, rose to a maximum blood pressure of 160 / 70 mmHg. No Angina, No Arrhythmia.

No significant ST changes

Test negative for inducible ischemia



Dr. George Thomas MD, FCSI, FIAE
Cardiologist



Ref. Doctor: MEDIWHEEL

Doctor: -----

(Summary Report edited by user)

ID: 7742
ASHITHA ROY
Female 30Years

22-01-2024 10:04:53 AM

HR	: 58	bpm
P	: 84	ms
PR	: 175	ms
QRS	: 88	ms
QT/QTc	: 398/392	ms
P/QRS/T	: 12/52/22	°
RV5/SV1	: 0.840/0.471	mV

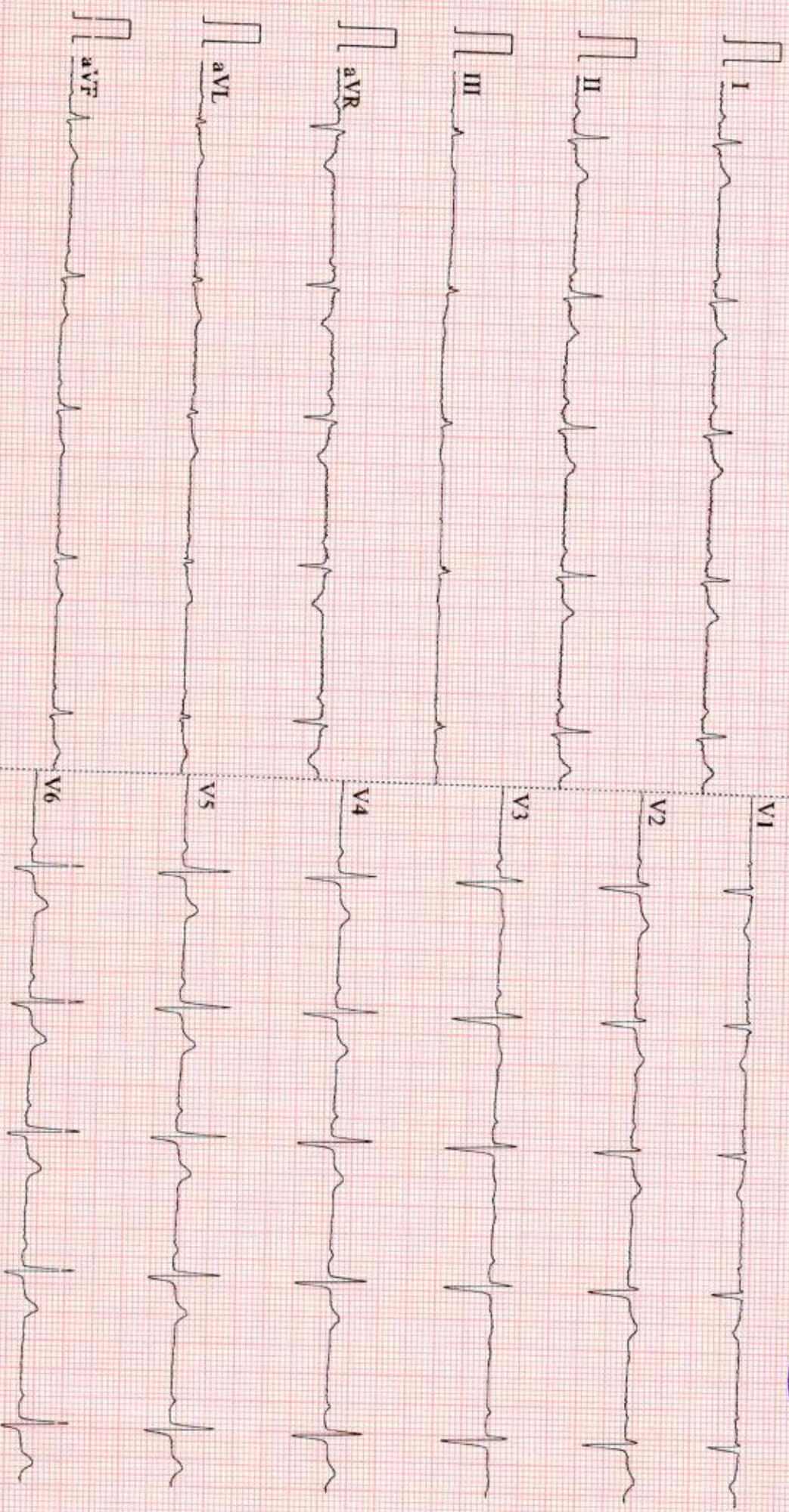

Diagnosis Information:
Within normal limits
Dr. George Thomas MD, FCSI, FIAE
Cardiologist

Technician : AIMY
Ref-Phys : MED/WHEEL
Report Confirmed by:



0.67~25Hz AC50 25mm/s 10mm/mV 2*5.0s 58 V2.2 SEMIP V1.81 DDRC agilus DIAGNOSTICS P NAGAR

Date: 22/1/24

OPHTHALMOLOGY REPORT

This is to certify that I have examined

Mr / Ms : Ashitha Roy Aged 30 and his / her

visual standards is as follows :

Visual Acuity:

For far vision

R: 6/6

L: 6/6

For near vision

R: N6

L: N6

Color Vision : Normal



CIYA MARY P ROCKY
(Optometrist)

MEDICAL EXAMINATION REPORT (MER)

If the examinee is suffering from an acute life threatening situation, you may be obliged to disclose the result of the medical examination to the examinee.

1. Name of the examinee	:	Mr./Mrs./Ms. ASHITHA ROY
2. Mark of Identification	:	(Mole/Scar/any other (specify location)):
3. Age/Date of Birth	:	30 yrs Gender: F/M
4. Photo ID Checked	:	(Passport/Election Card/PAN Card/Driving Licence/Company ID)

PHYSICAL DETAILS:

a. Height 158 (cms)	b. Weight 64 (Kgs)	c. Girth of Abdomen 77 (cms)
d. Pulse Rate 70 (/Min)	e. Blood Pressure:	Systolic 120 Diastolic 80
	1 st Reading	
	2 nd Reading	

FAMILY HISTORY:

Relation	Age if Living	Health Status	If deceased, age at the time and cause
Father			
Mother			
Brother(s)		25	
Sister(s)			

HABITS & ADDICTIONS: Does the examinee consume any of the following?

Tobacco in any form	Sedative	Alcohol
—	—	—

PERSONAL HISTORY

- | | |
|-------------------------------------------------------------------------------------------------------------------------------------------------------------------|---------------------------------------------------------------------------------------------------------------------------------------|
| a. Are you presently in good health and entirely free from any mental or Physical impairment or deformity. If No, please attach details. Asthma Y/N | c. During the last 5 years have you been medically examined, received any advice or treatment or admitted to any hospital? Y/N |
| b. Have you undergone/been advised any surgical procedure? LSCS Y/N | d. Have you lost or gained weight in past 12 months? Y/N |

Have you ever suffered from any of the following?

- | | |
|--------------------------------------------------------------------------------------|--------------------------------------------------------------------------------------|
| • Psychological Disorders or any kind of disorders of the Nervous System? Y/N | • Any disorder of Gastrointestinal System? Y/N |
| • Any disorders of Respiratory system? Y/N | • Unexplained recurrent or persistent fever, and/or weight loss Y/N |
| • Any Cardiac or Circulatory Disorders? Y/N | • Have you been tested for HIV/HBsAg / HCV before? If yes attach reports Y/N |
| • Enlarged glands or any form of Cancer/Tumour? Y/N | • Are you presently taking medication of any kind? Seroflo 120 MDI Y/N |
| • Any Musculoskeletal disorder? Y/N | |

• Any disorders of Urinary System?

Y/N

• Any disorder of the Eyes, Ears, Nose, Throat or Mouth & Skin

Y/N

FOR FEMALE CANDIDATES ONLY

a. Is there any history of diseases of breast/genital organs?

Y/N

d. Do you have any history of miscarriage/abortion or MTP

Y/N

b. Is there any history of abnormal PAP Smear/Mammogram/USG of Pelvis or any other tests? (If yes attach reports)

Y/N

e. For Parous Women, were there any complication during pregnancy such as gestational diabetes, hypertension etc

Y/N

c. Do you suspect any disease of Uterus, Cervix or Ovaries?

Y/N

f. Are you now pregnant? If yes, how many months?

Y/N

CONFIDENTIAL COMMENTS FROM MEDICAL EXAMINER

➤ Was the examinee co-operative?

Y/N

➤ Is there anything about the examinee's health, lifestyle that might affect him/her in the near future with regard to his/her job?

Y/N

➤ Are there any points on which you suggest further information be obtained?

Y/N

➤ Based on your clinical impression, please provide your suggestions and recommendations below;

Medical consult

➤ Do you think he/she is **MEDICALLY FIT** or **UNFIT** for employment.

FIT

MEDICAL EXAMINER'S DECLARATION

I hereby confirm that I have examined the above individual after verification of his/her identity and the findings stated above are true and correct to the best of my knowledge.

Name & Signature of the Medical Examiner :

Seal of Medical Examiner :

Dr. GEORGE THOMAS
MD, FCSI, FIAE
MEDICAL EXAMINER
Reg: 86614

Name & Seal of DDRC SRL Branch :



Date & Time :

23/01/2024

DDRC agilus Pathlabs Limited.

Corp. Office : Express House, Second Floor, Opp. Pothys Silks, Banerjee Road, Kaloor -682017
Contact :- 93334 93334, Web :- www.ddrcagilus.com Email :- info.ddrc@agilus.in