

179/82

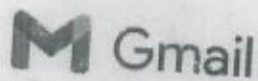

MANOJ JHA <manoj5670@gmail.com>

Health Check up Booking Request(bobE4888),Package Code(PKG10000240),Beneficiary Code(57712)

1 message

Mediwheel <santosh@policywheel.com>

17 November 2021 at 11:20

To: "manoj5670@gmail.com" <manoj5670@gmail.com>

Cc: Mediwheel CC <customercare@mediwheel.in>, Mediwheel CC <mediwheelwellness@gmail.com>



Mediwheel
...Your wellness partner



011-41195959

Email:wellness@mediwheel.in

Dear Dr. Charu Kohli Clinic,
City : Delhi . Location : .Defence Colony,,

We have received the following request for Health Check up from

Name : MR. JHA MANISH CHANDRA
Age : 31
Gender : Male
Member Relations : Employee
Package Name : Metro Bob Full Body Health Checkup Male Below 40
Package Code : PKG10000240
User Location : Delhi,NEW DELHI,110001
Contact Details : 9818687852
Booking Date : 17-11-2021
Appointment Date : 27-11-2021

Member Information			
Booked Member Name	Age	Gender	Cost(In INR)
MR. JHA MANISH CHANDRA	31	Male	Cashless
Total amount to be paid			Cashless

Please login to your account to confirm the same. Also you mail us for confirmation

Package Name : Metro Bob Full Body Health Checkup Male Below 40 - Includes (37) Tests

Tests included in this Package : Ecg, TSH, X-ray Chest, Stress Test (tmt)/ 2d Echo, Blood Sugar Postprandial, A:g Ratio, Blood Group, Total Cholesterol, Triglycerides, Fasting Blood Sugar, Ultrasound Whole Abdomen , Glycosylated Haemoglobin (hba1c), Hdl, Vldl, Urine Analysis, LDL, Total Protine, General Consultation, HDL/ LDL ratio, GGT(Gamma-glutamyl Transferase), Eye Check-up consultation, ALP (ALKALINE PHOSPHATASE), Uric Acid, AST/ALT Ratio, Serum Protein, CBC with ESR, Stool Analysis, Urine Sugar Fasting, Urine Sugar PP, T3, T4, Cholesterol Total / HDL Ratio, BUN, BUN/Creatinine Ratio, Bilirubin Total & Direct and Indirect, Albumin, Globulin

NAME : MANISH CHANDRA JHA
AGE/SEX : 32Y/M
DATE : 27.11.2021

Height 174cm	Weight 82kg	BP 120/80 mmHg	BMI 27.1
HABITS Smoking : NO Alcohol : NO Drugs : No			

Family History: -

- Asthma : No
- Diabetes : NO
- TB : Nil
- Cancer : Nil
- Heart Disease : Nil
- HTN : NO
- BP : NO
- Thyroid : NO

Personal History:

- Pleurisy : No
- Rheumatic : No
- Allergic to : No
- Acquired deformity : No
- Operated for : NO
- Accidents : No
- Psychosomatic history : Nil
- Diabetes : No
- Present history : No.
- BP : NO

Eye / Vision	DISTANCE VISION		NEAR VISION		COLOUR VISION	GLASSES
	RT Eye	LT Eye	RT Eye	LT Eye		
	6/6	6/6	N6	N6		

Charu Kohli
DR. CHARU KOHLI
CONSULTANT MBBS
DMC-8388



Signature of Medical Examiner:

IMPORTANT: Owing to technical limitations in case of any error in the study, the Doctor cannot be held responsible for claim of damages of any nature and this report is not valid for any Medico-legal aspect.

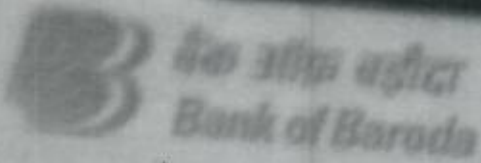

नाम: **MANISH CHANDRA JHA**

कार्यकारी कुट नं.
E. C. No. **96590**



manish

[Handwritten signature]



आयुक्त प्रशासक, नृ. प्र. (सु.) प्रका. नरि
Issuing Authority: CA (S), ZO, ND

धारक के हस्ताक्षर
Signature of Holder

Charu Kohli
DR. CHARU KOHLI
CONSULTANT MBBS
DMC-6788



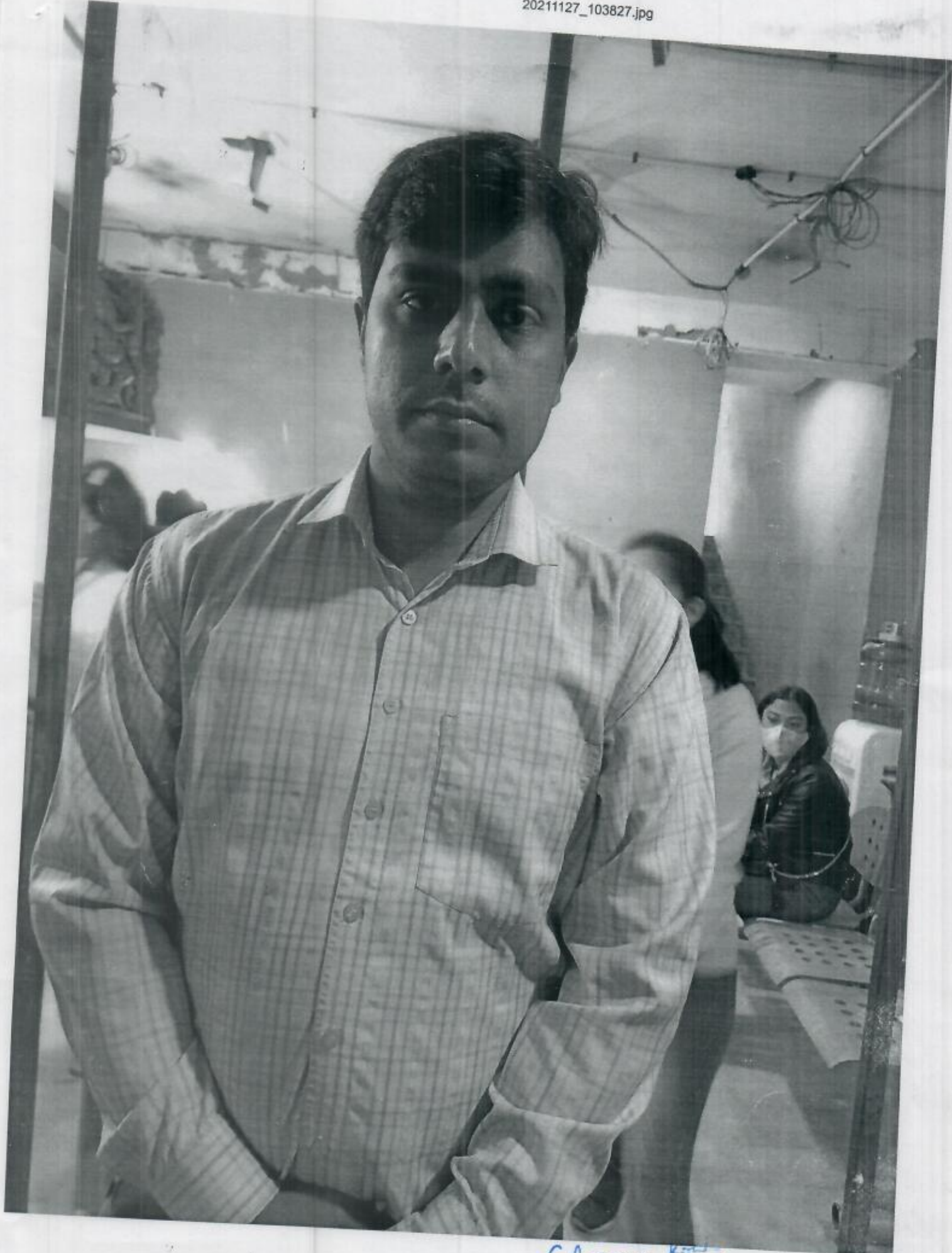

Charu Kohli
DR. CHARU KOHLI
CONSULTANT MBBS



Registration No.	102118726	Mobile No.	9818687852
Patient Name	Mr. MANISH CHANDRA JHA	Registration Date/Time	27/11/2021 10:41:46
Age / Sex	32 Yrs Male	Sample Collected Date/Time	27/11/2021 14:05:03
Ref By / Hospital	Others BANK OF BARODA	Report Date/Time	27/11/2021 15:13:06
Collected At	DCKC	Printed Date/Time	28/11/2021 11:40:18
Test Name		Value	Unit
			Biological Ref Interval

HAEMATOLOGY

Complete Blood Count (CBC)

Haemoglobin (Hb) ,EDTA <i>Method : Colorimetric</i>	13.9	g/dL	13.0 - 17.0
Total Leucocyte Count (TLC) ,EDTA <i>Method : Electric impedance</i>	06.7	10 ⁹ /L	04.0 - 10.0
Differential Leucocyte Count <i>Method : Microscopy</i>			
Neutrophil ,EDTA	59.7	%	40.0 - 75.0
Lymphocyte ,EDTA	33.3	%	20.0 - 45.0
Eosinophil ,EDTA	1.4	%	1.0 - 6.0
Monocyte ,EDTA	5.6	%	2.0 - 10.0
Basophil ,EDTA	0.0	%	0.0 - 1.0
ESR* ,EDTA <i>Method : Westergreen</i>	11	mm/1st hr.	00 - 15
Red Blood Cell (RBC) ,EDTA <i>Method : Electric impedance</i>	4.92	10 ⁶ /uL	4.50 - 5.50
Hematocrit (HCT /PCV) ,EDTA <i>Method : Pulse height detection</i>	43.0	%	40.0 - 50.0
Mean Corp Volume (MCV) ,EDTA <i>Method : Calculated</i>	87.3	fL	83.0 - 101.0
Mean Corp Hb (MCH) ,EDTA <i>Method : Calculated</i>	28.3	pg	27.0 - 32.0
Mean Corp Hb Conc (MCHC) ,EDTA <i>Method : Calculated</i>	32.4	g/dL	31.5 - 34.5
Platelet Count(PLT) ,EDTA <i>Method : Electric impedance/Microscopy</i> * The test outside of the scope of NABL.	150.00	10 ³ /uL	150.00 - 450.00

Page No. 1 of 9

CHECKED BY

Dr. Piyali Dhar
MBBS, DCP Pathology

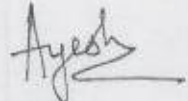

Dr. Ayesha
MBBS, MD(Pathology)

At Your Home: Collection of Blood Samples, ECG, Digital X-Ray

Occupational Health Service • Diagnostic & Preventive • Health Assessment • Periodic Preventive Health Camps • Corporate Health Checks
Ultrasound | Digital X Ray | DEXA | Mammography | Path Lab | ECHO | TMT | Healthchecks | PFT | Holter | Audiometry



Registration No.	102118726	Mobile No.	9818687852
Patient Name	Mr. MANISH CHANDRA JHA	Registration Date/Time	27/11/2021 10:41:46
Age / Sex	32 Yrs Male	Sample Collected Date/Time	27/11/2021 14:05:03
Ref By / Hospital	Others BANK OF BARODA	Report Date/Time	27/11/2021 19:09:50
Collected At	DCKC	Printed Date/Time	28/11/2021 11:40:18

Test Name	Value	Unit	Biological Ref Interval
RDW- CV%* ,EDTA	13.9	%	10.0 - 14.5
Blood Group ABO* ,EDTA <i>Method : Forward Grouping</i>	"A"		
Rh Typing ,EDTA <i>Method : Forward Grouping</i>	POSITIVE		
HbA1c* ,EDTA <i>Method : Photometric method</i>	5.1	%	

INTERPRETATIONS:-

NORMAL RANGE 4.00 - 5.60 %

Pre Diabetic/ Higher chance of getting diabetes	5.70	- 6.20	%
Good Diabetic Control	6.20 -	6.80	%
Fair Diabetic Control	6.80 -	7.60	%
Uncontrolled Diabetes -action suggested	>7.6		%

Note:-

Glycosylated Haemoglobin is a specific component of HBA1C and is the blood glucose bound to it. This test is an index of carbohydrate in balance during the preceding two months. The estimation is of greater importance for specific group of patient. This result are not affected by time, meal intake exercise, diabetic drugs, emotional Stress etc. HbA1c should be routinely monitored ideally at least every 3 months.

* The test outside of the scope of NABL.

Page No: 2 of 9

CHECKED BY

 Dr. Piyali Dhar
 MBBS, DCP Pathology

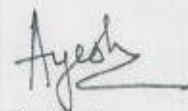

 Dr. Ayesha
 MBBS, MD(Pathology)



Registration No.	102118726	Mobile No.	9818687852
Patient Name	Mr. MANISH CHANDRA JHA	Registration Date/Time	27/11/2021 10:41:46
Age / Sex	32 Yrs Male	Sample Collected Date/Time	27/11/2021 14:05:03
Ref By / Hospital	Others BANK OF BARODA	Report Date/Time	27/11/2021 19:09:50
Collected At	DCKC	Printed Date/Time	28/11/2021 11:40:18

Test Name	Value	Unit	Biological Ref Interval
-----------	-------	------	-------------------------

BIOCHEMISTRY

LIPID PROFILE

Total Lipids ,Serum Plain	554	mg/dl	400 - 700
Serum Cholesterol ,Serum Plain Method : CHOD-POD	196	mg/dl	80 - 200
Serum Triglycerides ,Serum Plain Method : GOD-POD	162	mg/dl	40 - 200
Serum HDL Cholesterol* ,Serum Plain Method : Direct Method	51.0	mg/dl	40.0 - 70.0
Serum LDL Cholesterol* ,Serum Plain Method : Calculated	113.0	mg/dl	30.0 - 100.0
Serum VLDL Cholesterol* ,Serum Plain Method : Calculated	32.0	mg/dl	24.0 - 45.0
Total CHO/HDL Cholesterol Ratio* ,Serum Plain Method : Calculated	3.84		
LDL/HDL Cholesterol Ratio* ,Serum Plain Method : Calculated	2.22		

Guidelines for Total Blood Cholesterol Levels on 11 to 12 hour fasting samples.

Desirable : Less than 200 mg/dl

Borderline High Risk : 200 to 239 mg/dl

High Risk : 240 mg/dl and over, on repeated values

Optimal Level for Cardiac Patients : Less than 200 mg/dl

HDL-C : High HDL has generally been found to be protective, decreasing the risk of coronary Artery disease (CAD) in most people. However, some recent studies have shown that in some people with high HDL,

the HDL is not protective and may, in fact result in higher risk for CAD than in people with normal HDL levels. In one study it was shown that people with CAD and high HDL had underlying genetic anomalies in

enzymes important in lipid turnover. Another study showed that high levels of abnormally large HDL particles were associated with increased risk of CAD. Factors that elevate HDL concentrations include chronic

alcoholism, treatment with oral estrogen replacement therapy, extensive aerobic exercise, and treatment with niacin, statins, or fibrates. Smoking reduces levels of HDL cholesterol, while quitting smoking leads to a

rise in the plasma HDL level.

LDL Reference Range :

Levels in terms of risk for coronary heart disease :

Adult levels:

Optimal

<100 mg/dL

Near Optimal/ above optimal

100 - 129 mg/dL

Borderline high

130 - 159 mg/dL

High

160 - 189 mg/dL

Very High

>=190 mg/dL

* The test outside of the scope of NABL.

Page No: 3 of 9

CHECKED BY

 Dr. Nidhi Vachher
 MBBS, MD (Path)
 Dr. Piyali Dhar

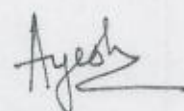

 Dr. Ayesha
 MBBS, MD(Pathology)
 DR POOJA SINGH

At Your Home: Collection of Blood Samples, ECG, Digital X-Ray

Occupational Health Service • Diagnostic & Preventive • Health Assessment • Periodic Preventive Health Camps • Corporate Health Checks
Ultrasound | Digital X Ray | DEXA | Mammography | Path Lab | ECHO | TMT | Healthchecks | PFT | Holter | Audiometry



Registration No.	102118726	Mobile No.	9818687852
Patient Name	Mr. MANISH CHANDRA JHA	Registration Date/Time	27/11/2021 10:41:46
Age / Sex	32 Yrs Male	Sample Collected Date/Time	27/11/2021 14:05:03
Ref By / Hospital	Others BANK OF BARODA	Report Date/Time	27/11/2021 19:09:50
Collected At	DCKC	Printed Date/Time	28/11/2021 11:40:18
Test Name	Value	Unit	Biological Ref Interval

KIDNEY FUNCTION TEST (KFT)

Blood Urea ,Serum Plain <i>Method : Urease -GLDH</i>	20.7	mg/dl	15.0 - 45.0
Serum Creatinine ,Serum Plain <i>Method : Modified Jaffe's</i>	0.72	mg/dl	0.50 - 1.50
Serum Uric Acid ,Serum Plain <i>Method : Uricase- POD</i>	5.94	mg/dl	3.40 - 7.00
Serum Sodium# ,Serum Plain <i>Method : ISE Direct</i>	144.0	mmol/L	135.0 - 148.0
Serum Potassium* ,Serum Plain <i>Method : ISE Direct</i>	4.40	mmol/L	3.50 - 5.00
Serum Chloride* ,Serum Plain <i>Method : ISE DIRECT</i>	102.00	mmol/L	97.00 - 107.00
Serum Calcium ,Serum Plain <i>Method : Arsenazo III</i>	8.90	mg/dl	New Born : 7.8 - 11.2 mg/dl Adult : 8.2 - 10.6 mg/dl

* The test outside of the scope of NABL.

Page No: 4 of 9

CHECKED BY

Nidhi
Dr. Nidhi Vachher
MBBS,MD (Path)
Dr.Piyali Dhar



Ayesha
Dr. Ayesha
MBBS, MD(Pathology)
DR POOJA SINGH

At Your Home: Collection of Blood Samples, ECG, Digital X-Ray

Occupational Health Service • Diagnostic & Preventive • Health Assessment • Periodic Preventive Health Camps • Corporate Health Checks
Ultrasound | Digital X Ray | DEXA | Mammography | Path Lab | ECHO | TMT | Healthchecks | PFT | Holter | Audiometry



Registration No.	102118726	Mobile No.	9818687852
Patient Name	Mr. MANISH CHANDRA JHA	Registration Date/Time	27/11/2021 10:41:46
Age / Sex	32 Yrs Male	Sample Collected Date/Time	27/11/2021 14:05:03
Ref By / Hospital	Others BANK OF BARODA	Report Date/Time	27/11/2021 19:09:51
Collected At	DCKC	Printed Date/Time	28/11/2021 11:40:18

Test Name	Value	Unit	Biological Ref Interval
------------------	--------------	-------------	--------------------------------

LIVER PROFILE / LFT

Serum Bilirubin (Total) ,Serum Plain <i>Method : DSA Method</i>	0.21	mg/dl	0.00 - 1.30
Serum Bilirubin (Direct)* ,Serum Plain <i>Method : DSA Method</i>	0.10	mg/dl	0.00 - 0.30
Serum Bilirubin (Indirect)* ,Serum Plain <i>Method : Calculated Parameter</i>	0.11	mg/dl	0.00 - 0.60
SGOT ,Serum Plain <i>Method : IFCC/KINETIC</i>	47.1	IU/l	Males : Upto 46 IU/l Females : Upto 40 IU/l
SGPT ,Serum Plain <i>Method : IFCC/KINETIC</i>	13.7	IU/l	Upto 49 IU/l
Serum Alkaline Phosphatase ,Serum Plain <i>Method : DEA Method</i>	78.0	IU/l	30.0 - 310.0
Serum Total Protein ,Serum Plain <i>Method : Biuret Method</i>	6.63	gm/dl	6.00 - 8.50
Serum Albumin ,Serum Plain <i>Method : BCG Method</i>	3.93	gm/dl	3.50 - 5.50
Globulin ,Serum Plain <i>Method : Calculated</i>	2.70	gm/dl	2.00 - 4.10
A/G Ratio ,Serum Plain <i>Method : Calculated</i>	1.46		1.00 - 2.10
Serum GGTP* ,Serum Plain <i>Method : G-Glutamyl Transferase</i>	15.0	U/L	0.0 - 50.0

* The test outside of the scope of NABL.

Page No: 5 of 9

CHECKED BY

Nidhi
Dr. Nidhi Vachher
MBBS, MD (Path)
Dr. Piyali Dhar



Ayesha
Dr. Ayesha
MBBS, MD(Pathology)
DR POOJA SINGH



Registration No.	102118726	Mobile No.	9818687852
Patient Name	Mr. MANISH CHANDRA JHA	Registration Date/Time	27/11/2021 10:41:46
Age / Sex	32 Yrs Male	Sample Collected Date/Time	27/11/2021 14:05:03
Ref By / Hospital	Others BANK OF BARODA	Report Date/Time	27/11/2021 19:09:51
Collected At	DCKC	Printed Date/Time	28/11/2021 11:40:18

Test Name	Value	Unit	Biological Ref Interval
Blood Sugar (Fasting) ,Plasma F <i>Method : GOD POD</i>	87.6	mg/dl	70.0 - 110.0
Blood Sugar (PP) ,Plasma PP <i>Method : GOD POD</i>	128.5	mg/dl	70.0 - 140.0
Blood Urea Nitrogen* ,Serum Plain <i>Method : Calculated</i>	9.67	mg/dl	0.00 - 30.00
BUN/CREATININE RATIO ,Serum Plain	13.4		

* The test outside of the scope of NABL.

Page No: 6 of 9

CHECKED BY

Dr. Nidhi Vachher
MBBS,MD (Path)
Dr.Piyali Dhar



Dr. Ayesha
MBBS, MD(Pathology)
DR POOJA SINGH

At Your Home: Collection of Blood Samples, ECG, Digital X-Ray

Occupational Health Service • Diagnostic & Preventive • Health Assessment • Periodic Preventive Health Camps • Corporate Health Checks

Ultrasound | Digital X Ray | DEXA | Mammography | Path Lab | ECHO | TMT | Healthchecks | PFT | Holter | Audiometry



Registration No.	102118726	Mobile No.	9818687852
Patient Name	Mr. MANISH CHANDRA JHA	Registration Date/Time	27/11/2021 10:41:46
Age / Sex	32 Yrs Male	Sample Collected Date/Time	27/11/2021 14:05:03
Ref By / Hospital	Others BANK OF BARODA	Report Date/Time	28/11/2021 11:39:36
Collected At	DCKC	Printed Date/Time	28/11/2021 11:40:18
Test Name	Value	Unit	Biological Ref Interval

IMMUNOASSAY

TOTAL THYROID PROFILE# ,Serum Plain

Triiodothyronine(T3)	112.9	ng/dl	60.0-181
Thyroxin (T4)	10.9	g/dl	4.50-10.9
Thyroid Stimulating Hormone (TSH)	1.28	IU/mL	0.35-5.50

Comments :

The levels of thyroid hormone(T3&T4) are low in case of primary secondary and tertiary hypothyroidism and sometimes in nonthyroidal illness also. Increased levels are found in grave-s disease, hyperthyroidism and thyroid hormone resistance. T3 levels are also raised in T3 thyrotoxicosis. TSH levels are raised in primary hypothyroidism and are low in hyperthyroidism and secondary hypothyroidism.

In Pregnancy:

LEVEL	TOTAL T3	TOTAL T4	TSH
Ist Trimester	81-90	6.6-12.4	0.1-2.5
IInd Trimester	100-260	6.6-15.5	0.2-3.0
IIIrd Trimester	100-260	6.6-15.5	0.3-3.0

* The test outside of the scope of NABL.

Page No: 7 of 9

CHECKED BY

Dr.Piyali Dhar
MBBS, DCP Paphology



Dr. Ayesha
MBBS, MD(Pathology)

At Your Home: Collection of Blood Samples, ECG, Digital X-Ray

Occupational Health Service • Diagnostic & Preventive • Health Assessment • Periodic Preventive Health Camps • Corporate Health Checks

Ultrasound | Digital X Ray | DEKA | Mammography | Path Lab | ECHO | TMT | Healthchecks | PFT | Holter | Audiometry



Registration No.	102118726	Mobile No.	9818687852
Patient Name	Mr. MANISH CHANDRA JHA	Registration Date/Time	27/11/2021 10:41:46
Age / Sex	32 Yrs Male	Sample Collected Date/Time	27/11/2021 14:05:03
Ref By / Hospital	Others BANK OF BARODA	Report Date/Time	27/11/2021 16:04:41
Collected At	DCKC	Printed Date/Time	28/11/2021 11:40:18
Test Name	Value	Unit	Biological Ref Interval

CLINICAL PATHOLOGY

URINE ROUTINE EXAMINATION*

URE PHYSICAL EXAMINATION*

Colour ,URINE	Yellow	Pale Yellow
Volume ,URINE	15 mL	
Appearance ,URINE	Clear	Clear

URE CHEMICAL EXAMINATION*

Reaction ,URINE	Acidic	Acidic
Ph (Strip Method) ,URINE	6.5	5.0 - 8.0
Specific Gravity ,URINE	1.020	1.001 - 1.035
Protein (Strip Method) ,URINE	Nil	Not-Detected
Glucose (Strip Method) ,URINE	Nil	Nil

URE MICROSCOPY EXAMINATION

Pus Cells ,URINE	2-3 /HPF	0 - 2
Epithelial Cells ,URINE	1-2 /HPF	0 - 2
RBC's ,URINE	NIL /HPF	0 - 2
Casts ,URINE	Nil	
Crystals ,URINE	Nil	
Bacteria ,URINE	Absent	Absent
Mucus Thread ,URINE	Nil	Nil
Other ,URINE	Nil	

* The test outside of the scope of NABL.

Ayush
Page No: 8 of 9

Dr. AYUSH
MBBS, MD(Pathology)

Piyali

Dr. Piyali Dhar
MBBS, DCP Pathology



At Your Home: Collection of Blood Samples, ECG, Digital X-Ray

Occupational Health Service • Diagnostic & Preventive • Health Assessment • Periodic Preventive Health Camps • Corporate Health Checks
Ultrasound | Digital X Ray | DEXA | Mammography | Path Lab | ECHO | TMT | Healthchecks | PFT | Holter | Audiometry



Registration No.	102118726	Mobile No.	9818687852
Patient Name	Mr. MANISH CHANDRA JHA	Registration Date/Time	27/11/2021 10:41:46
Age / Sex	32 Yrs Male	Sample Collected Date/Time	27/11/2021 14:05:03
Ref By / Hospital	Others BANK OF BARODA	Report Date/Time	27/11/2021 19:10:21
Collected At	DCKC	Printed Date/Time	28/11/2021 11:40:18

Test Name	Value	Unit	Biological Ref Interval
URINE SPOT SUGAR (FASTING) ,URINE	Nil		Nil
URINE SPOT SUGAR (PP) ,URINE	Nil		Nil
URINE ALBUMIN ,URINE	NIL		NIL

*** End of Report ***

* The test outside of the scope of NABL.

Ayesh
Page No: 9 of 9

Dr. SYDESHKAR
MBBS, MD(Pathology)

Piyali

Dr. Piyali Dhar
MBBS, DCP Pathology



DR. CHARU KOHLI'S CLINIC

Mr. MANISH CHANDRA JHA
I.D. : 109
AGE/SEX : 32/M
RECORDED : 27-11-2021 12:02

RATE : 80 BPM
B.P. : 120/80 mmHg

ST @ 10mm/mV
80ms PostJ

SUPINE
PRETEST

Manish

80/min

RAW E.C.G.

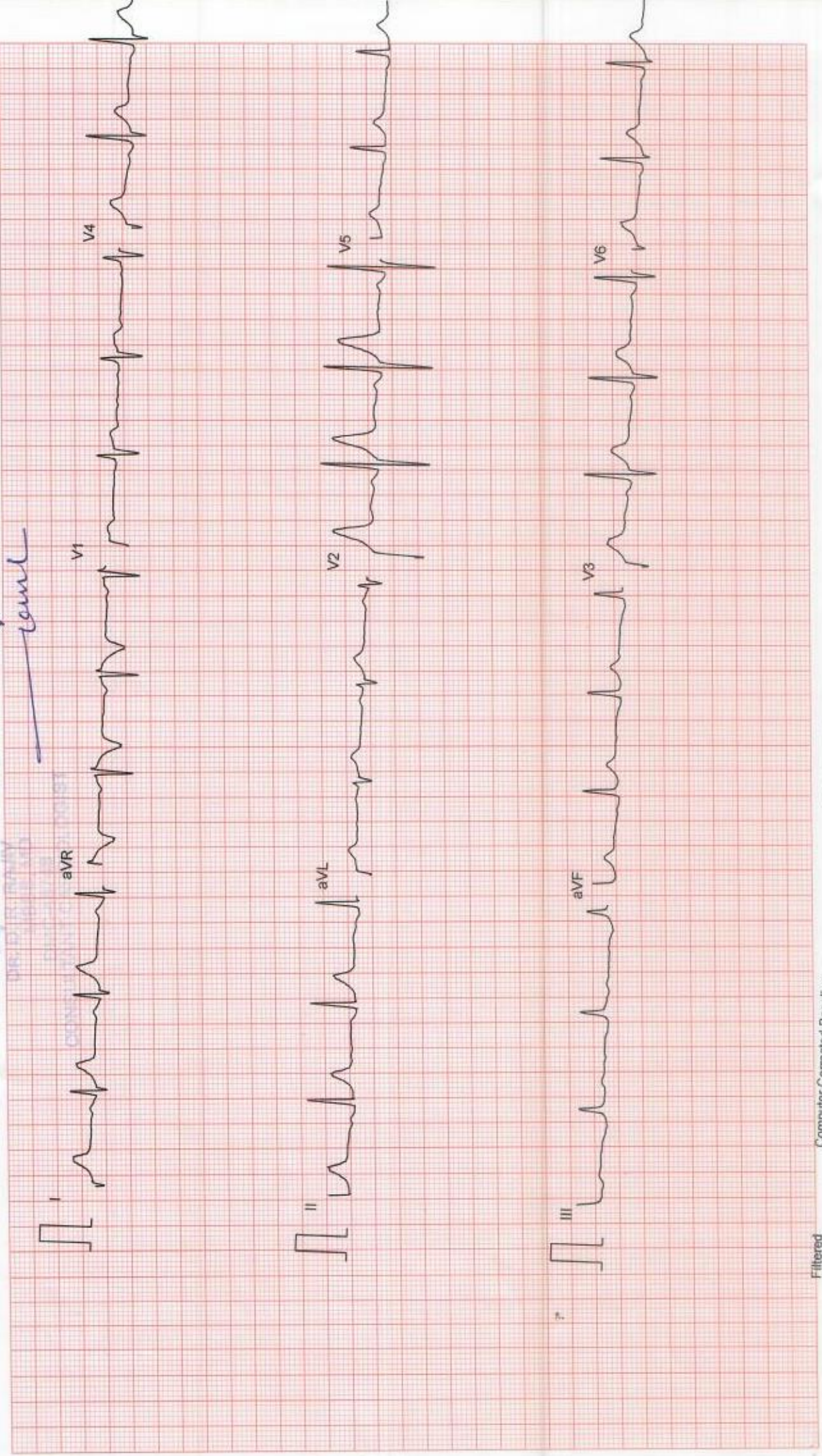

Filtered

Computer Corrected Baseline

25mm/sec 10mm/mV

DR. CHARU KOHLI'S CLINIC

C-234, DEFENCE COLONY, NEW DELHI 24

Mr. MANISH CHANDRA JHA
Age/Sex : 32/M
Recorded : 27-11-2021 12:02
Ref. by :
Indication : ..

ID : 109
H/Wt : 174/82

TREADMILL TEST SUMMARY REPORT

Protocol: BRUCE
History:
Medication : ..

100%

PHASE	PHASE TIME	STAGE TIME	SPEED (Km./Hr.)	GRADE (%)	H.R. (BPM)	B.P. (mmHg)	RPP X100	II	ST LEVEL (mm) V2	V5	METS
SUPINE											
HYPERVENT	0:16	0:16			71	120/80	85	1.0	3.9	0.7	
VALSALVA					76	120/80	91	0.9	3.4	0.6	
STANDING					72	120/80	86	0.9	3.3	0.5	
					121	120/80	145	1.4	3.8	1.2	
STAGE 1	2:59	2:59	2.70	10.00	130	124/80	161	2.2	5.5	1.6	4.80
STAGE 2	5:59	2:59	4.00	12.00	138	138/74	190	2.1	5.6	1.5	7.10
STAGE 3	8:59	2:59	5.40	14.00	167	152/70	253	2.8	6.2	0.9	10.00
STAGE 4	9:14	0:14	6.70	16.00	173	152/70	262	2.2	5.2	1.2	10.31
PEAK EXERCISE	9:21	0:21			179	152/70	272	2.3	4.4	2.0	10.47
RECOVERY	2:59	2:59	0.00	0.00	102	140/76	142	0.3	1.9	0.2	
RECOVERY	5:59	5:59	0.00	0.00	89	120/80	106	0.9	2.7	0.5	

RESULTS

Exercise Duration : 9:21 Minutes
Max Heart Rate : 179 bpm 95 % of target heart rate 188 bpm
Max Blood Pressure : 152/70 mmHg
Max Work Load : 10.47 METS
Reason of Termination :
IMPRESSIONS :

Negative for ACS within the parameters of exercise.

CARDIOLOGIST

DR. CHARU KOHLI

MR. MANISH CHANDRA JHA
I.D. : 109
AGE/SEX : 32/M
RECORDED : 27-11-2021 12:02

RATE : 71 BPM
B.P. : 120/80 mmHg

DR. CHARU KOHLI'S CLINIC

SUPINE
PRETEST

ST @ 10mm/mV
80ms PostJ

RAW E.C.G.

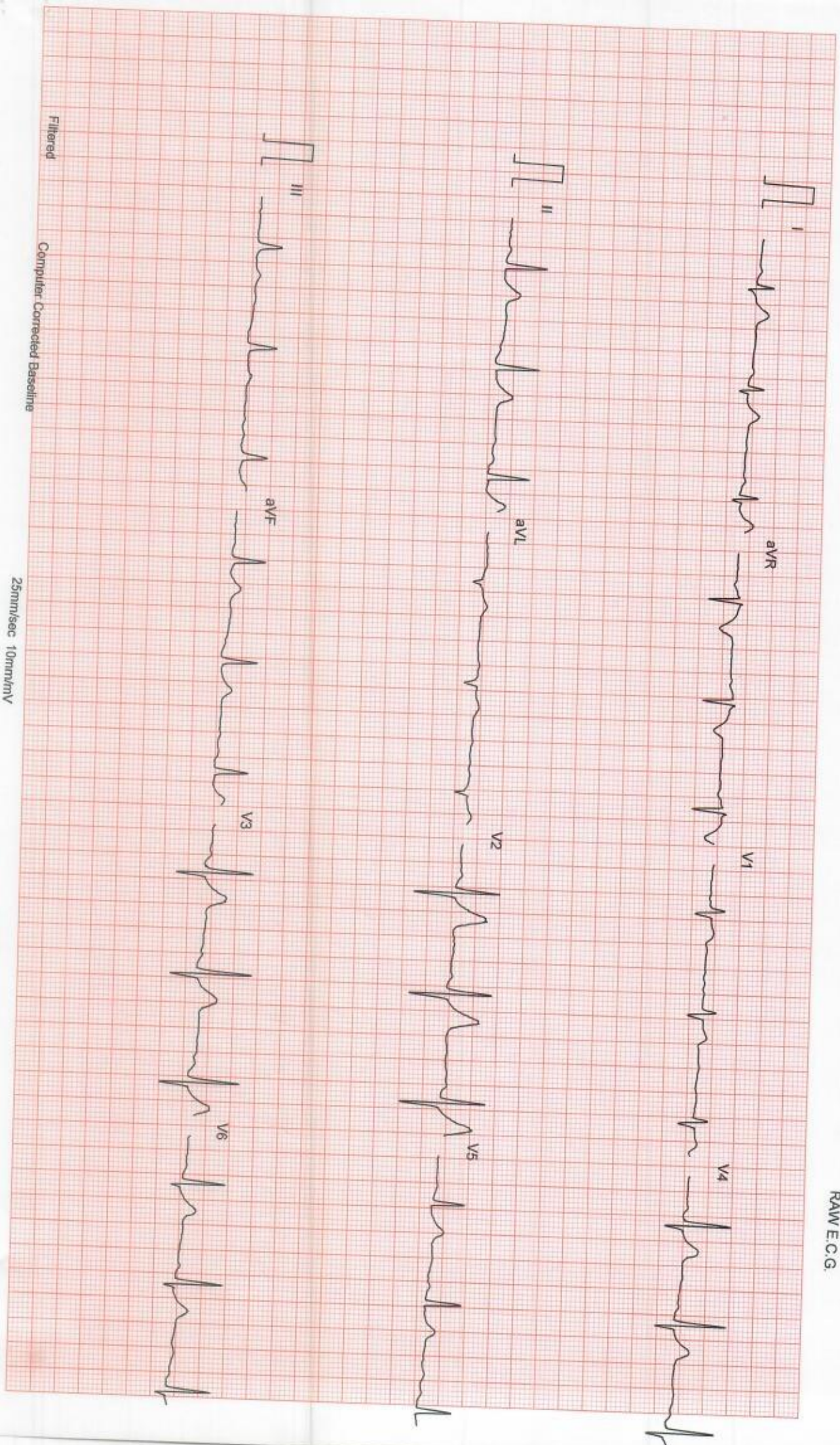

Filtered

Computer Corrected Baseline

25mm/sec 10mm/mV

Mr. MANISH CHANDRA JHA
I.D. : 109
AGE/SEX : 32/M
RECORDED : 27-11-2021 12:02

RATE : 76 BPM
B.P. : 120/80 mmHg

DR. CHARU KOHLI'S CLINIC
HYPERVENTILATION
PRETEST

STAGE TIME : 0:16

ST @ 10mm/mV
80ms PostJ

LINKED MEDIAN

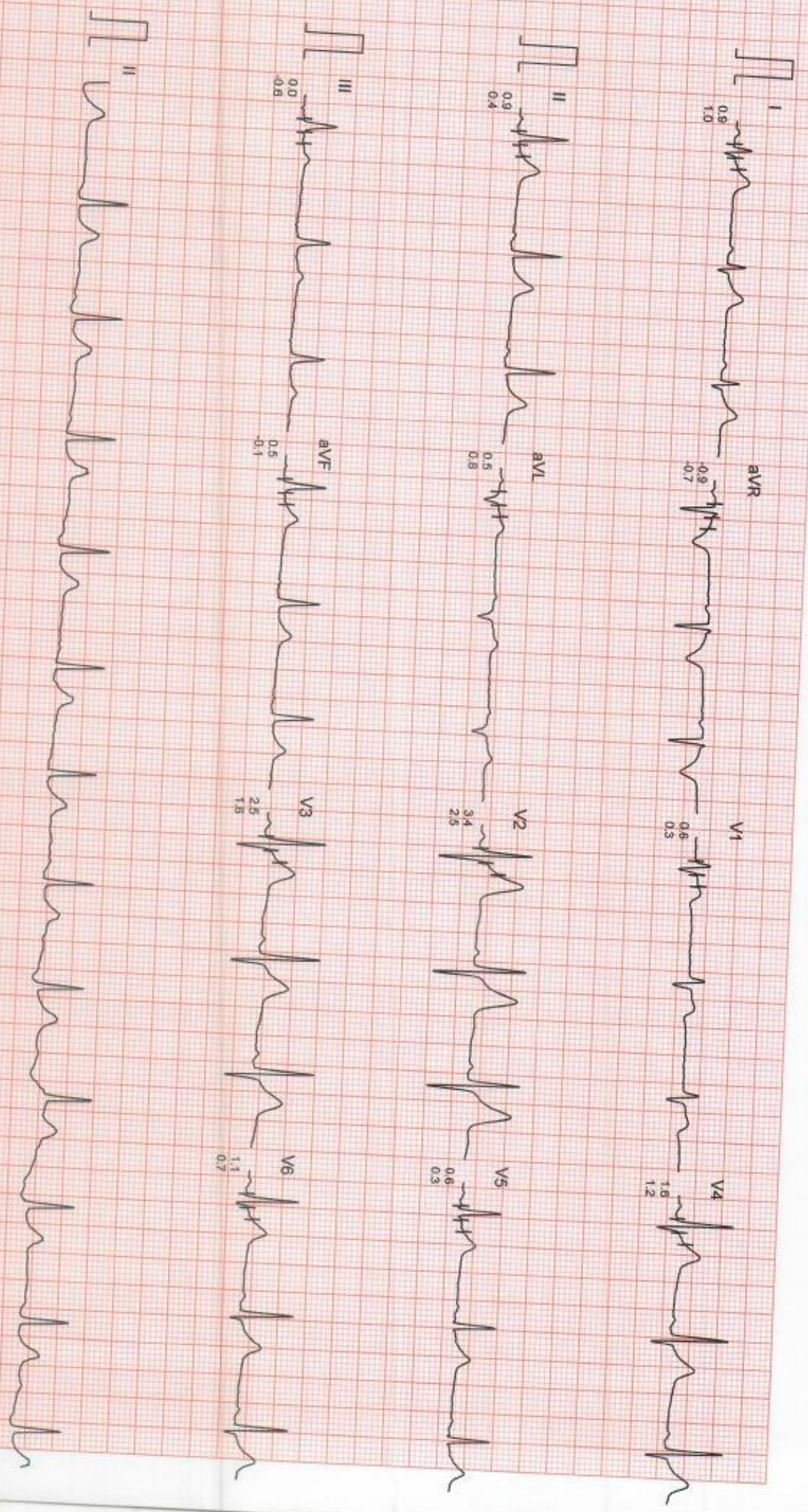

Filtered

Computer Corrected Baseline

25mm/sec 10mm/mV

CardiCom, INDIA Ph.:091-731-2620740, TeleFax:091-731-2431214

Mr. MANISH CHANDRA JHA
I.D. : 109
AGE/SEX : 32/M
RECORDED : 27-11-2021 12:02

RATE : 72 BPM
B.P. : 120/80 mmHg

DR. CHARU KOHLI'S CLINIC

VALSALVA
PRETEST

ST @ 10mm/mV
80ms PostJ

LINKED MEDIUM

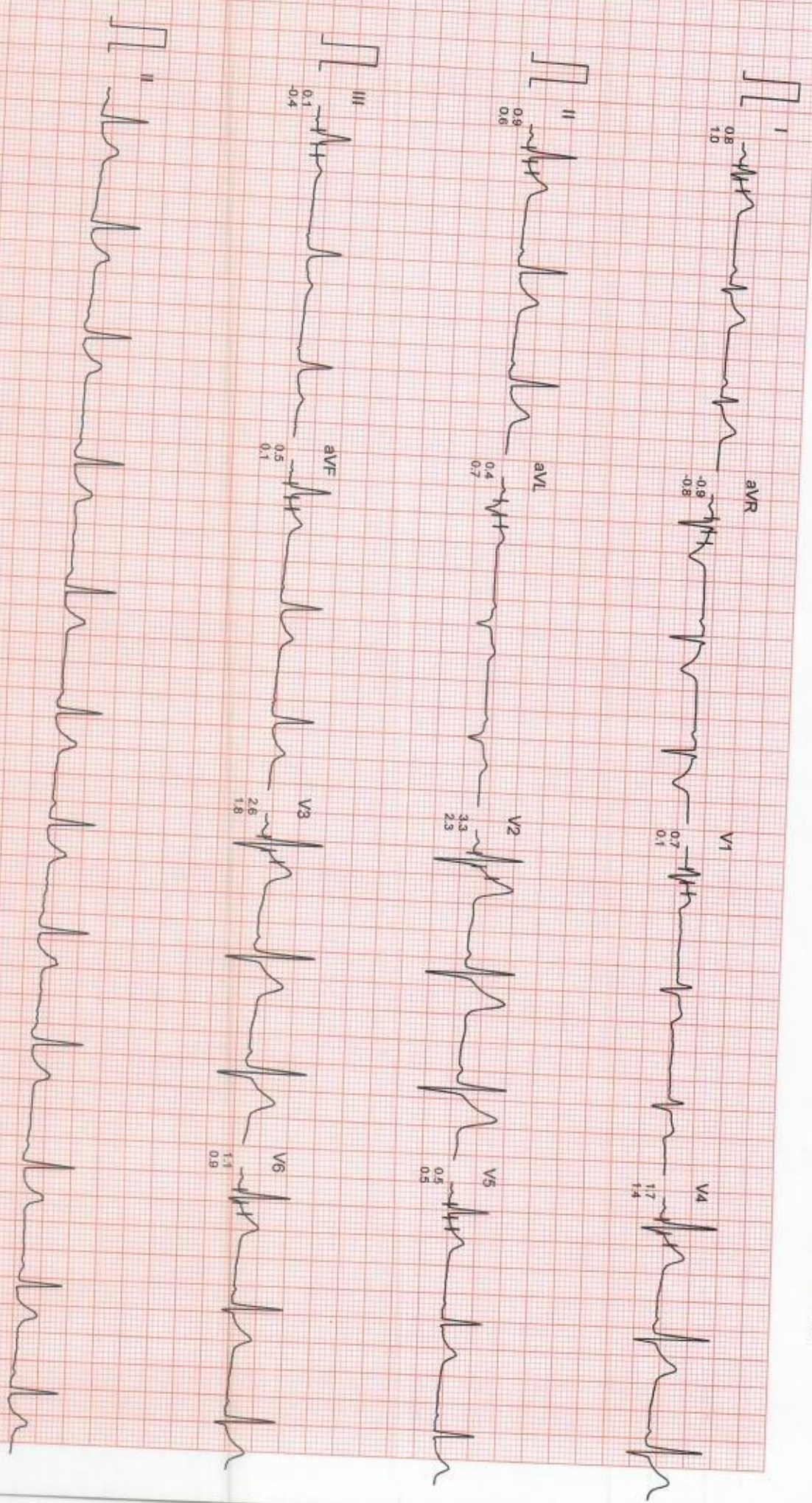

Filtered
Computer Corrected Baseline

25mm/sec 10mm/mV

MR. MANISH CHANDRA JHA
I.D. : 109
AGE/SEX : 32/M
RECORDED : 27-11-2021 12:02

RATE : 121 BPM
B.P. : 120/80 mmHg

DR. CHARU KOHLI'S CLINIC
STANDING
PRETEST

ST @ 10mm/mV
80ms PostJ

LINKED MEDIAN

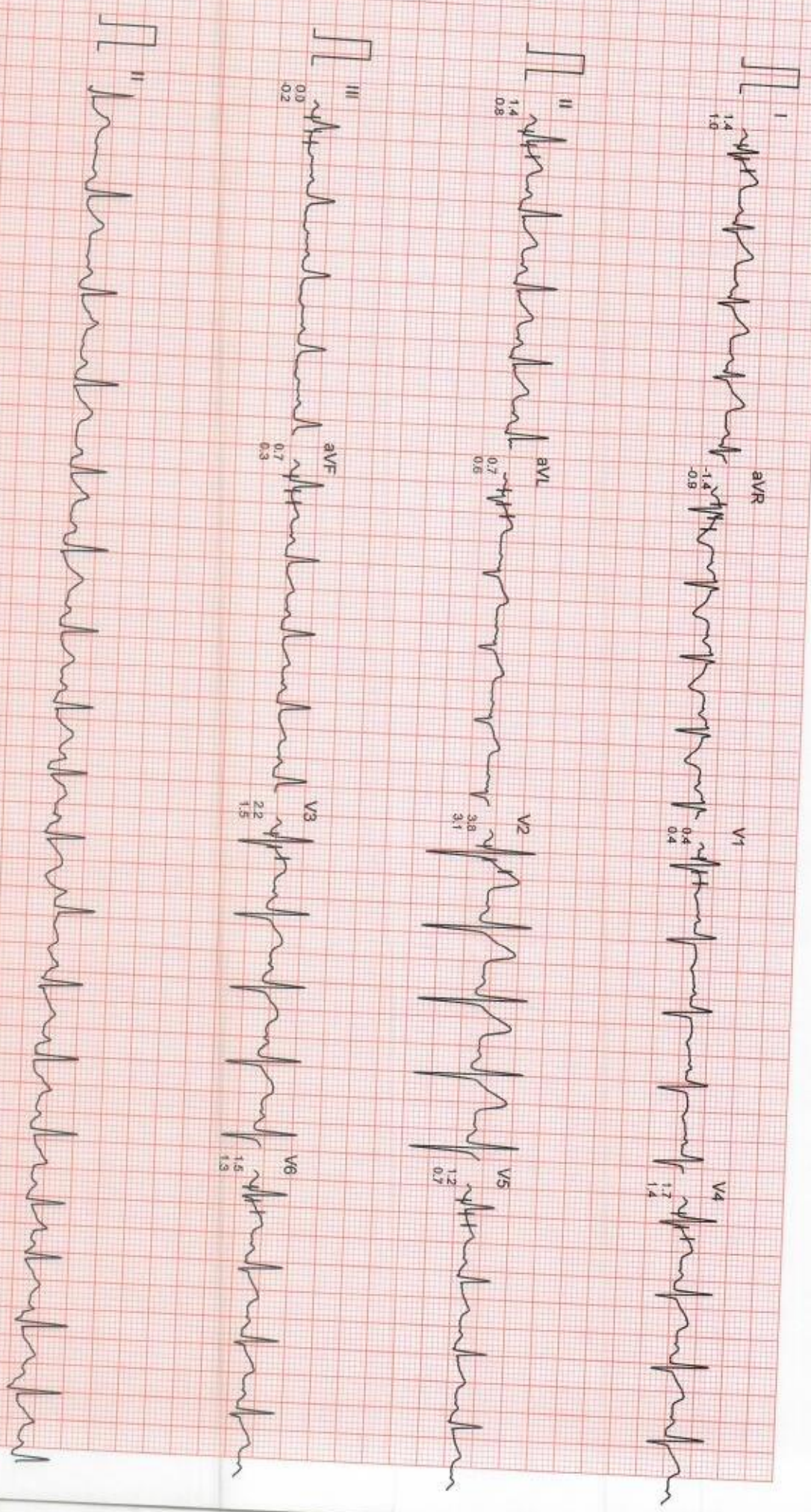

Filtered

Computer Corrected Baseline

25mm/sec 10mm/mV

CardiCom, INDIA Ph.:091-731-2620740, Tele/Fax:091-731-2431214

Mr. MANISH CHANDRA JHA

ID : 109
AGE/SEX : 32/M
RECORDED : 27-11-2021 12:02

RATE : 130 BPM
B.P. : 124/80 mmHg

DR. CHARU KOHLI'S CLINIC

BRUCE
EXERCISE 1
PHASE TIME : 2:59
STAGE TIME : 2:59

ST @ 10mm/mV
80ms PostU
SPEED : 2.7 Km./Hr.
GRADE : 10.0 %
LINKED MEDIAN

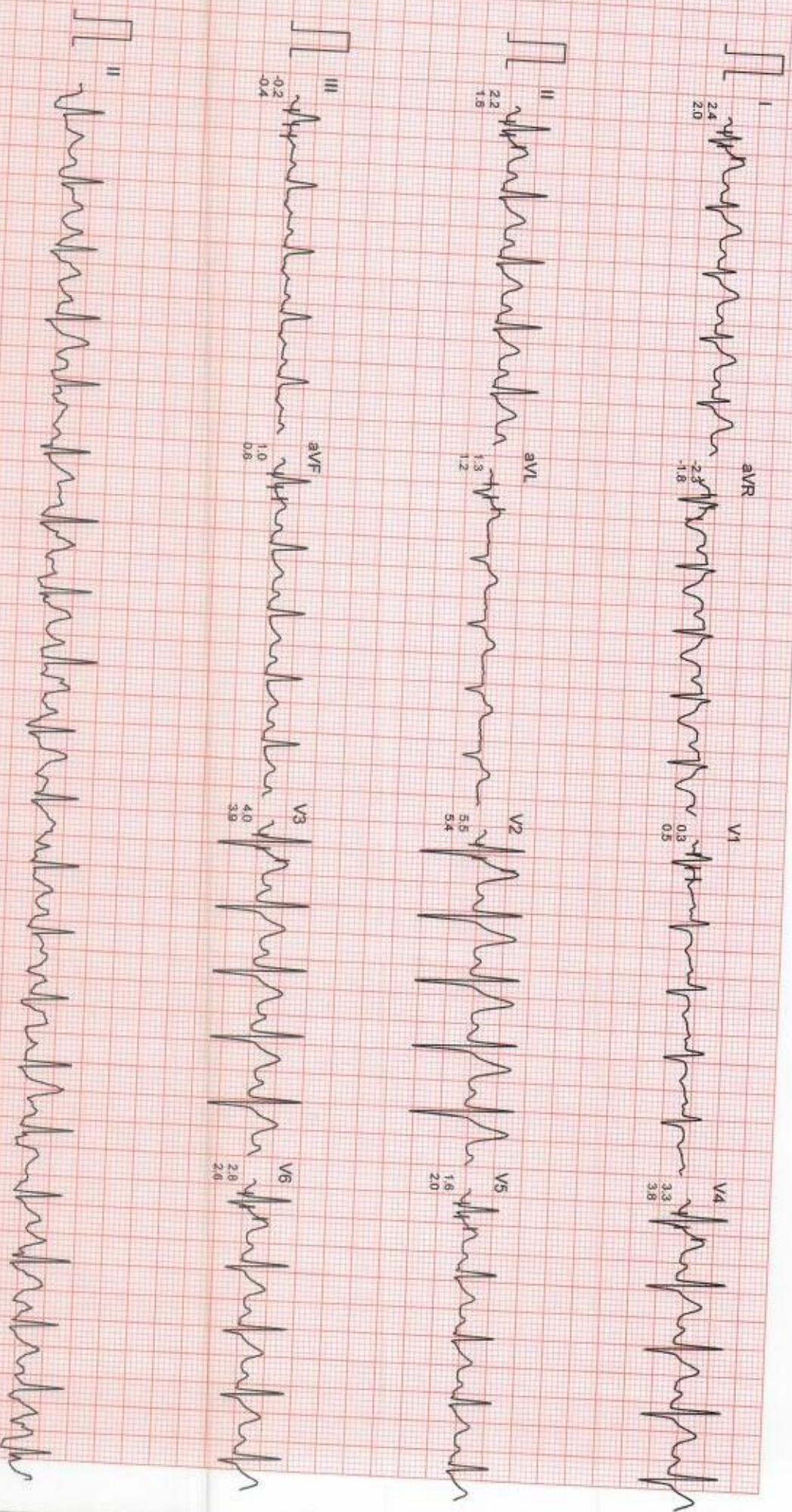

Filtered

Computer Corrected Baseline

25mm/Sec 10mm/mV

CardCom, INDIA Ph.: 091-731-2620740, TeleFax: 091-731-2431214

Mr. MANISH CHANDRA JHA
ID : 109

AGE/SEX : 32M
RECORDED : 27-11-2021 12:02

RATE : 138 BPM
B.P. : 138/74 mmHg

DR. CHARU KOHLI'S CLINIC

BRUCE
EXERCISE 2
PHASE TIME : 5:59
STAGE TIME : 2:59

ST @ 10mm/mV
80ms PostU
SPEED : 4.0 Km./Hr.
GRADE : 12.0 %
LINKED MEDIAN

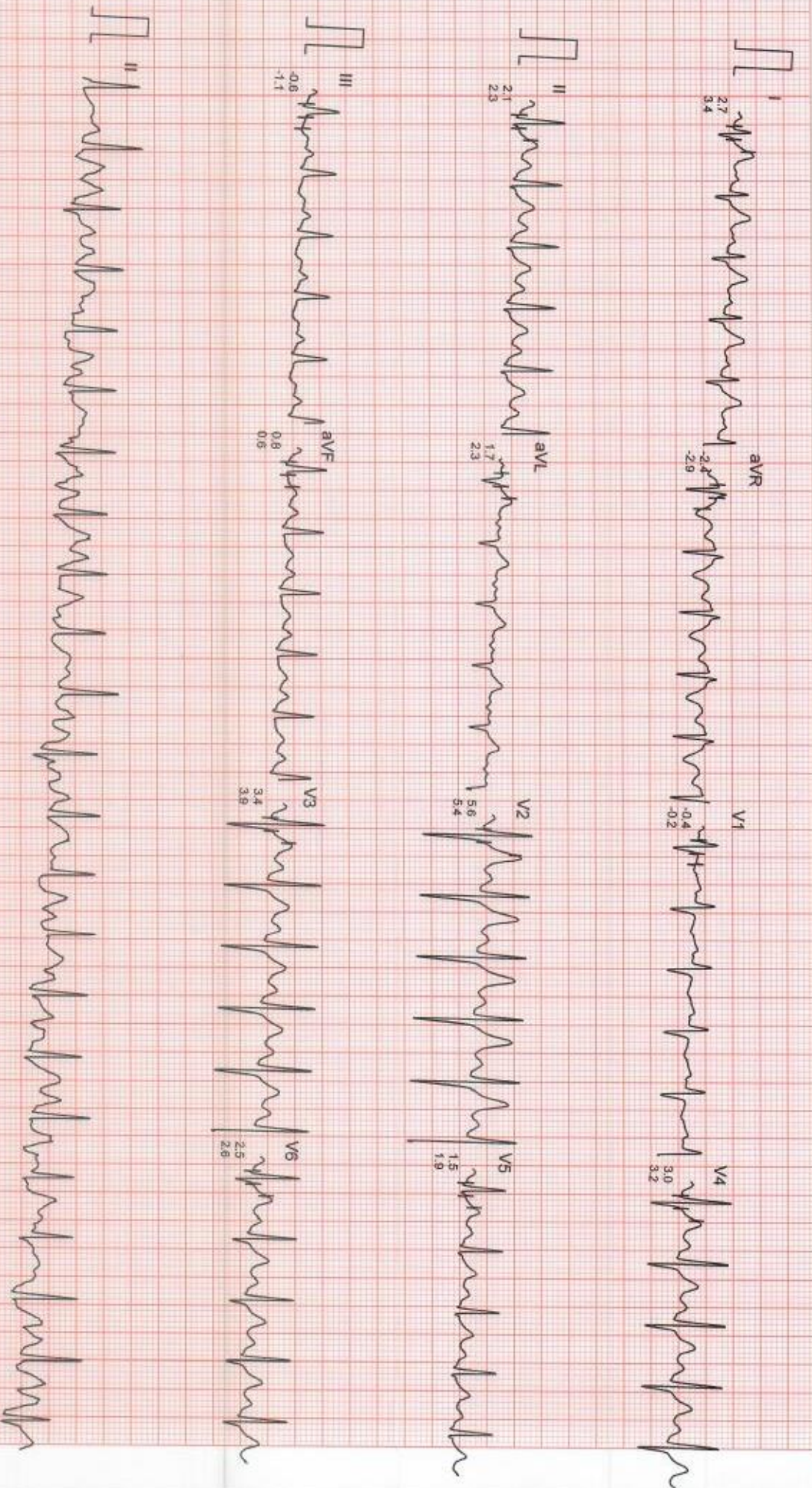

Filtered

Computer Corrected Baseline

25mm/sec 10mm/mV

DR. CHARU KOHLI'S CLINIC

MR. MANISH CHANDRA JHA
I.D. : 109
AGE/SEX : 32/M
RECORDED : 27-11-2021 12:02

RATE : 167 BPM
B.P. : 152/70 mmHg

BRUCE
EXERCISE 3
PHASE TIME : 8:59
STAGE TIME : 2:59

ST @ 10mm/mV
80ms PostJ
SPEED : 5.4 Km./Hr.
GRADE : 14.0 %
LINKED MEDIAN

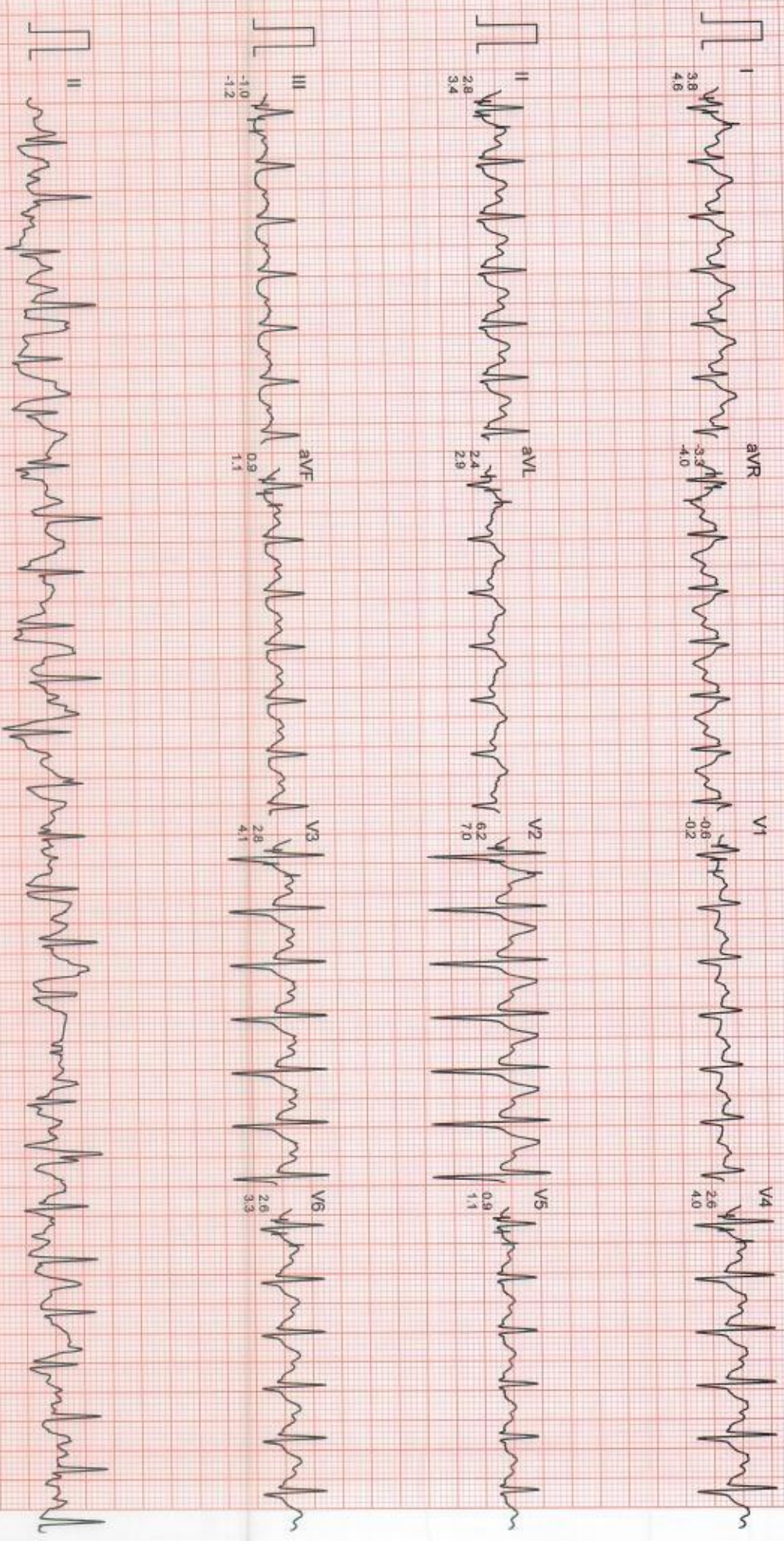

Filtered

Computer Corrected Baseline

25mm/sec 10mm/mV

CardiCom, INDIA Ph.:091-731-2620740, Telefax:091-731-2431214

MR. MANISH CHANDRA JHA

I.D. : 109

AGE/SEX : 32/M

RECORDED : 27-11-2021 12:02

DR. CHARU KOHLI'S CLINIC

BRUCE

EXERCISE 4

PHASE TIME : 9:14

STAGE TIME : 0:14

ST @ 10mm/mV
80ms PostJ
SPEED : 6.7 Km./Hr.
GRADE : 16.0 %

LINKED MEDIAN

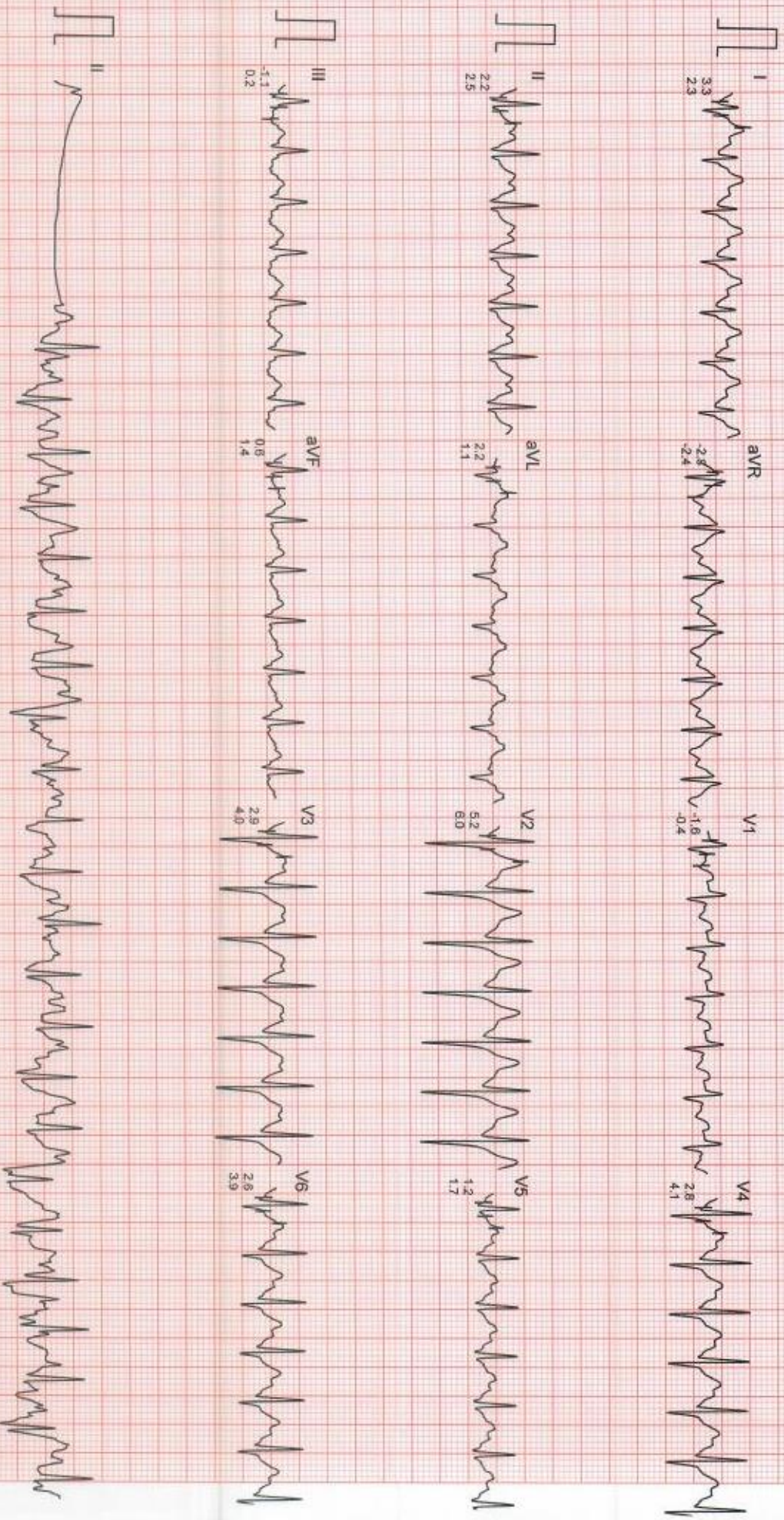

Filtered

Computer Corrected Baseline

25mm/sec - 10mm/mV

CardiCom, INDIA Ph.:091-731-2620740, TeleFax:091-731-2431214

DR. CHARU KOHLI'S CLINIC

Mr. MANISH CHANDRA JHA

I.D. : 109

AGE/SEX : 32/M

RECORDED : 27-11-2021 12:02

RATE : 130 BPM

B.P. : 152/70 mmHg

BRUCE

RECOVERY

PHASE TIME : 0:59

ST @ 10mm/mV

80ms PostU

SPEED : 0.0 Km./Hr.

GRADE : 0.0 %

LINKED MEDIAN

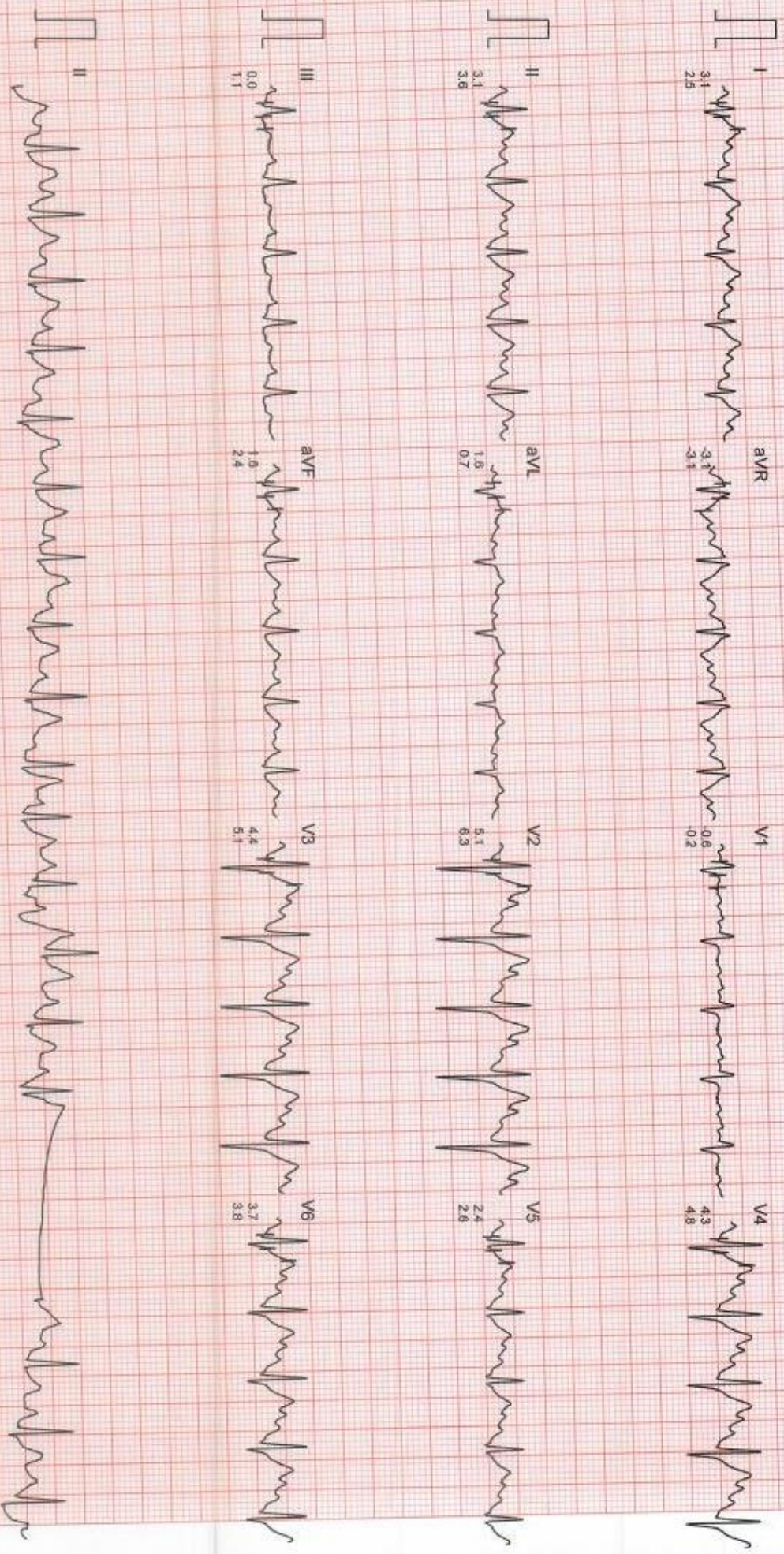

DR. CHARU KOHLI'S CLINIC

MR. MANISH CHANDRA JHA

I.D. : 109

AGE/SEX : 32M

RECORDED : 27-11-2021 12:02

RATE : 102 BPM
B.P. : 140/76 mmHg

BRUCE
RECOVERY
PHASE TIME : 2:59

ST @ 10mm/mV
80ms PostJ
SPEED : 0.0 Km./hr.
GRADE : 0.0 %

LINKED MEDIAN

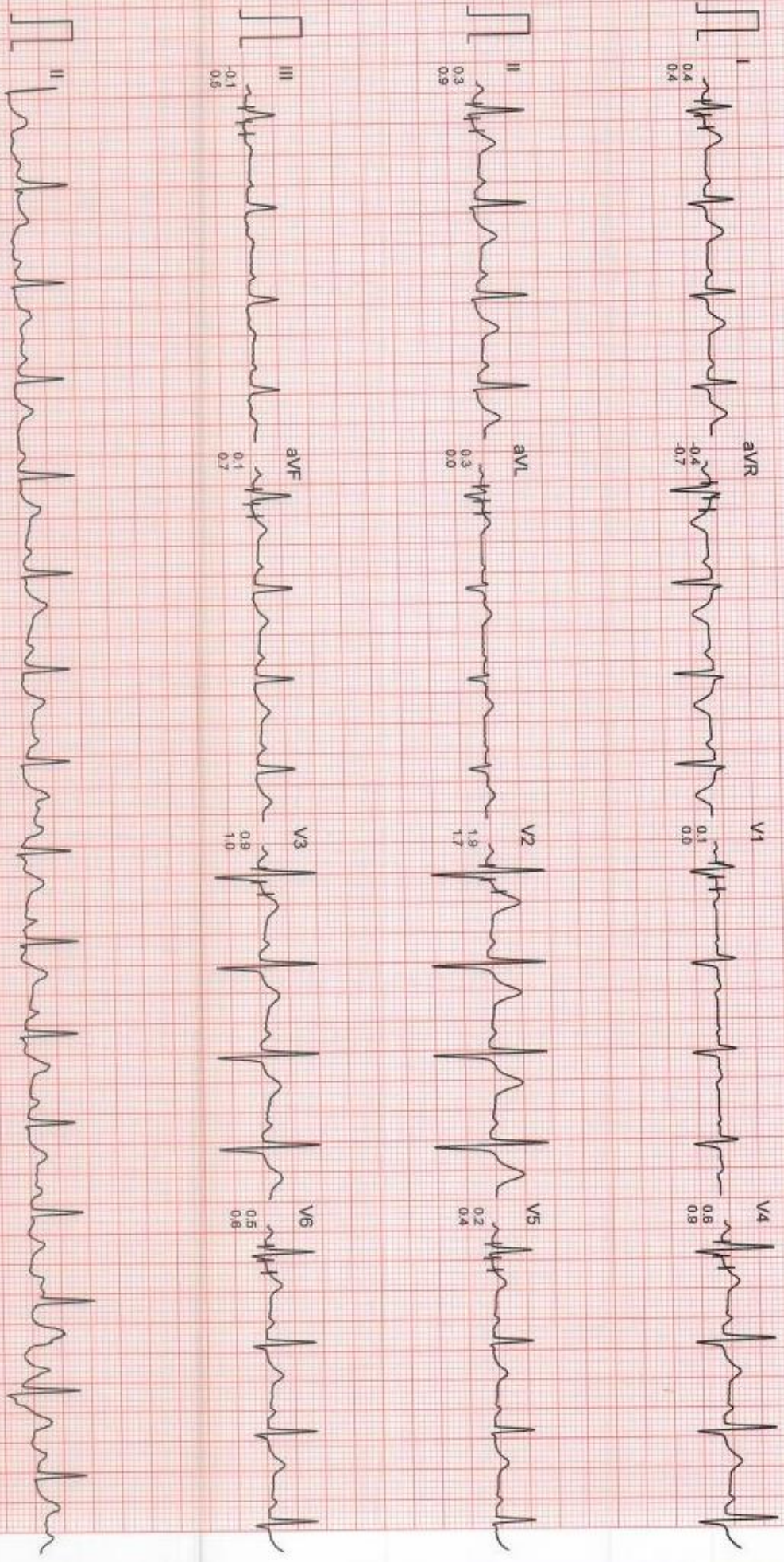

Filtered

Computer Corrected Baseline

25mm/sec 10mm/mV

CardiCom, INDIA Ph. : 091-731-2620740, TeleFax: 091-731-2431214

DR. CHARU KOHLI'S CLINIC

Mr. MANISH CHANDRA JHA
I.D. : 109
AGE/SEX : 32/M
RECORDED : 27-11-2021 12:02

RATE : 89 BPM
B.P. : 120/80 mmHg

BRUCE
RECOVERY
PHASE TIME : 5:59

ST @ 10mm/mV
80ms PostJ
SPEED : 0.0 Km./Hr.
GRADE : 0.0 %
LINKED MEDIAN

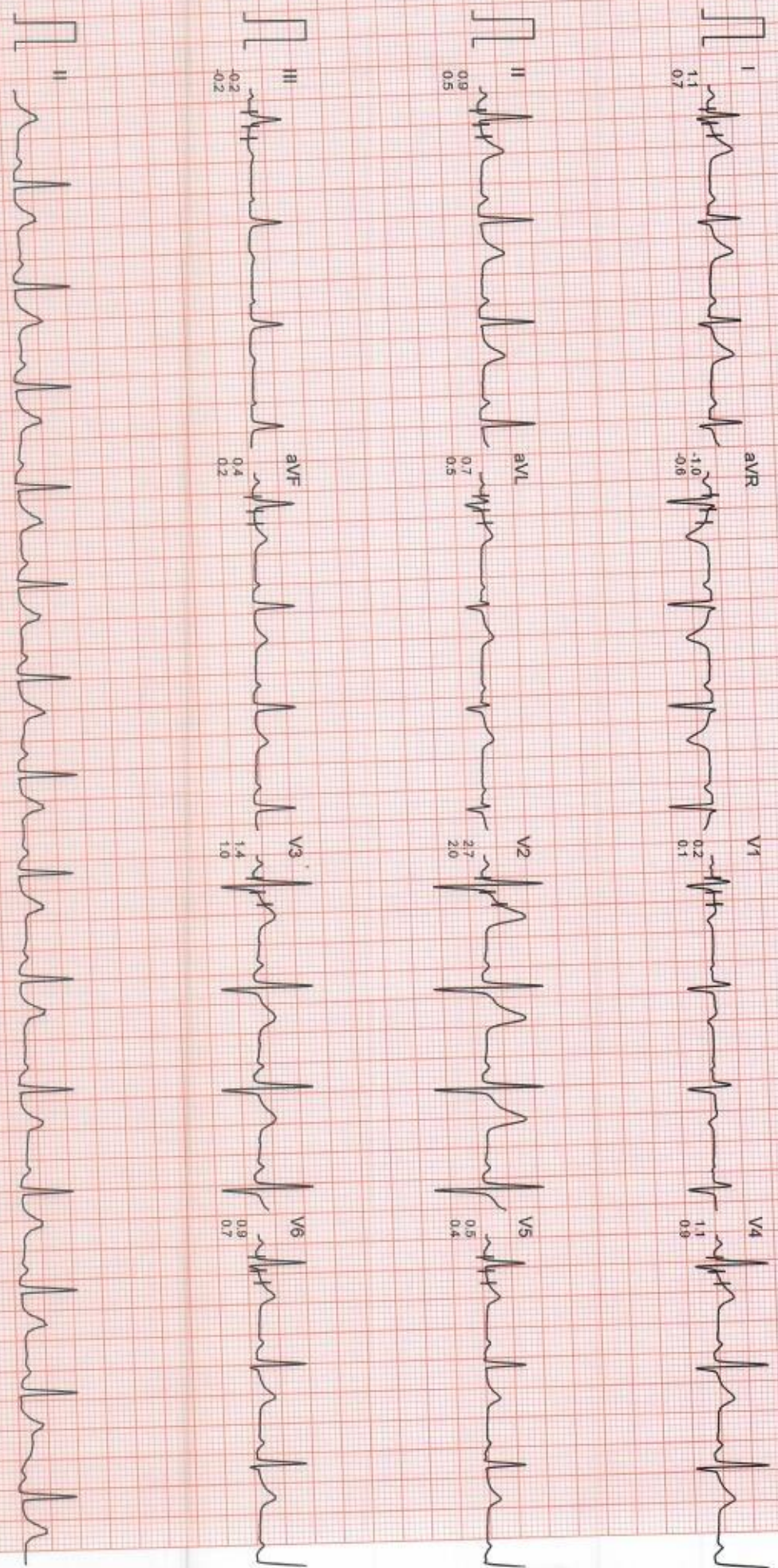

Filtered

Computer Corrected Baseline

25mm/sec 10mm/mV

CardiCom, INDIA Ph.:091-731-2620740, TeleFax:091-731-2431214

Name: MANISH
Date: November 27, 2021**WHOLE ABDOMEN SCAN**

Liver is normal in size and echotexture is raised. Partially obliterated intrahepatic biliary radicles and normal appearing venous channels noted. No focal lesion in either lobes. Portal vein is normal. No sub-diaphragmatic collection or pleural effusion.

Gall bladder is normal distended and shows echofree lumen.
CBD: not dilated; apparently echofree.

Both the kidneys are normal in size, position and echopattern with normal corticomedullary differentiation.
RK: 8.23 x 4.13 cm.
LK: 9.27 x 5.05 cm.

Pancreas is of normal size & echopattern. No focal lesion or peri-pancreatic collection.

Spleen is of normal size and echopattern. No focal lesion or calcification. Splenic vein is not dilated.

Aorta and IVC are normal. No retroperitoneal lymphadenopathy.

Urinary bladder shows normal distension and shows normal wall thickness. No calculus or mass.

Prostate measures 3.93 x 2.99 x 2.58 cm, volume measures 15.87, echopattern is homogenous.

Bowel loops are normal.

No free fluid is seen in abdomen.

IMPRESSION:

Raised hepatic echopattern, otherwise study is within normal limits

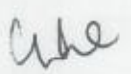
Dr Charu Kohli
MBBS DMRD
DMC8388

DR. CHARU KOHLI
CONSULTANT RADIOLOGIST
DMC - 8388
DR. CHARU KOHLI'S CLINIC
C-234, DEFENCE COLONY, NEW DELHI-110024
RDL15892199, DL/SD/132

IMPORTANT: Owing to technical limitations, in case of any error in the study, the Doctor cannot be held responsible for claim of damages of any nature, and this report is not valid for any Medicolegal aspect.
Every modern technology has its own limitations, in case of discrepancy/difference in opinion advised- repeat scan/ second opinion

At Your Home: Digital X-Ray, Blood Samples, ECG, PFT, HOLTER, EEG, ABG
Occupational Health Services ■ Diagnostic & Preventive Health Assessment ■ Periodic Preventive Health Camps ■ Corporate Health Checks
Test marked with * are not in NABL Scope. / Tests marked with # are performed at outsourced laboratory.

Ultrasound | Digital X Ray | DEXA | Mammography | Path Lab | ECHO | TMT | Healthchecks | PFT | Holter | Audiometry

MANISH VAGGAWARA



NAME : **MANISH CHANDRA JHA**

AGE : **27Y/M**

DATE : **27.11.2021**

X RAY CHEST PA :

Cardiac shadow is normal.
Aorta is normal.
Bilateral lung fields are clear.
Both costophrenic angles are clear.
Bilateral domes of diaphragm are normal.
No bony injury noted.

IMPRESSION: Normal chest skiagram

DR CHARU KOHLI
MBBS, DMRD
DMC-8388
CONSULTANT RADIOLOGIST

DR. CHARU KOHLI
MBBS, DMRD
Consultant Radiologist

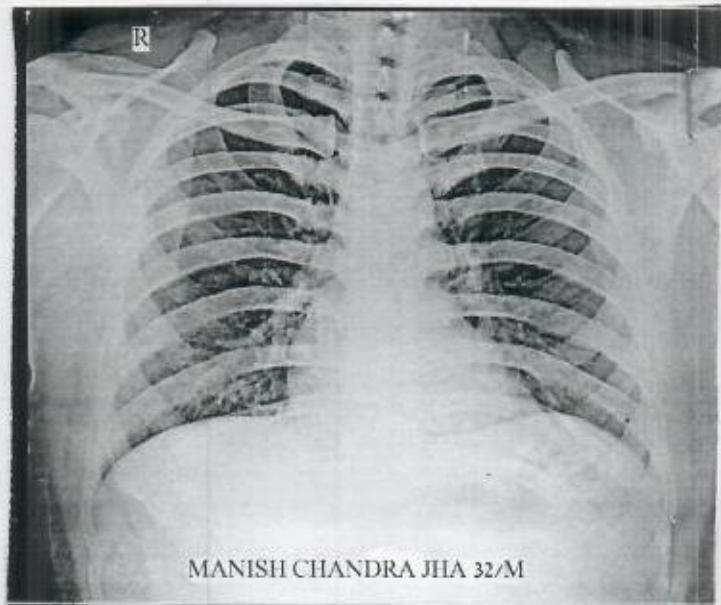

IMPORTANT: Owing to technical limitations, in case of any error in the study, the Doctor cannot be held responsible for claim of damages of any nature, and this report is not valid for any Medico-legal aspect.