

Patient Name : **MRS. KIRAN MESHAM**
Patient ID : 57969
Age / Sex : 43 years / Female
Referred by : MEDIWHEEL
Bill ID : 94327

Collected : Feb 10, 2024, 10:31 a.m.
Reported : Feb 10, 2024, 12:43 p.m.
Sample ID :



Test Description	Results	Units	Biological Reference Range
------------------	---------	-------	----------------------------

URINE ANALYSE REPORT

Sample Type : Urine

PHYSICAL EXAMINATION

COLOUR	Colourless		
APPEARANCE	Clear		
REACTION (PH)	7.0		5.0-7.5
SPECIFIC GRAVITY	1.010		1.010 - 1.030
ALBUMIN	Absent		
GLUCOSE	Absent		
BLOOD (U)	Absent		
BILE PIGMENTS	Negative		
BILE SALTS	Absent		
KETONE	Negative		
LEUKOCYTES	Absent		
NITRITE	Absent		
UROBILINOGEN	Negative		

MICROSCOPY

PUS CELLS/hpf	1-2		
RBCs/hpf	Absent		
EPI.CELLS/hpf	1-2		
CASTS	Absent		
CRYSTALS	Absent		
BACTERIA	Absent		
Other	Absent		

****END OF REPORT****

Dr. Sudhamani S. MD
Consultant Pathologist
Reg. No. : 90461

Patient Name : **MRS. KIRAN MESHRAM**
Patient ID : 57969
Age / Sex : 43 years / Female
Referred by : MEDIWHEEL
Bill ID : 94327

Collected : Feb 10, 2024, 10:31 a.m.
Reported : Feb 10, 2024, 12:43 p.m.
Sample ID :



Test Description	Results	Units	Biological Reference Range
------------------	---------	-------	----------------------------

BLOOD GROUP

Sample Type : EDTA / Whole Blood

ABO Grouping

"O"

Rh Grouping

POSITIVE

Note:

These report is for information purpose only. Blood group needs to be reconfirmed at the time of cross matching for blood transfusion.

END OF REPORT



Dr. Sudhamani S. MD
Consultant Pathologist
Reg. No. : 90461

Patient Name : **MRS. KIRAN MESHRAM**
Patient ID : 57969
Age / Sex : 43 years / Female
Referred by : MEDIWHEEL
Bill ID : 94327

Collected : Feb 10, 2024, 10:31 a.m.
Reported : Feb 10, 2024, 12:43 p.m.
Sample ID :



Test Description	Results	Units	Biological Reference Range
------------------	---------	-------	----------------------------

LIPID PROFILE

Sample Type : Serum

TOTAL CHOLESTEROL

[CHOD-PAP]

163

mg/dL

Desirable : <200 mg/dl

Borderline : 200 - 239mg/dl

High : >240 mg/dl

TRIGLYCERIDES

[Glycerol Phosphate Oxidase]

87.1

mg/dL

Desirable : <150 mg/dl

Borderline : 150 - 199mg/dl

High : >200mg/dl

HDL CHOLESTEROL [Direct]

34.4

mg/dL

Desirable : >40 mg/dl

Borderline Risk : 35 mg/dl

High Risk : <30 mg/dl

LDL CHOLESTEROL [Calculated]

111.18

mg/dL

Desirable : <100 mg/dl

Borderline : 130 - 160mg/dl

High : >160mg/dl

VLDL Cholesterol

[Calculated]

17.42

mg/dL

Desirable : <26 mg/dl

Borderline : >30 mg/dl

Total Chol / HDL Chol Ratio

[Calculated]

4.74

mg/dL

Desirable : <5 %

LDL / HDL Ratio

[Calculated]

3.23

1.00 - 3.55

NON-HDL CHOLESTEROL

[Calculated]

128.60

mg/dL

Desirable : <130 mg/dl

Borderline : 160 - 189 mg/dl

High : >220 mg/dl

Technique:

Fully Automated Biochemistry Analyser ERBA EM-200.

****END OF REPORT****

Dr. Sudhamani S. MD
Consultant Pathologist
Reg. No. : 90461

Patient Name : **MRS. KIRAN MESHAM**
Patient ID : 57969
Age / Sex : 43 years / Female
Referred by : MEDIWHEEL
Bill ID : 94327

Collected : Feb 10, 2024, 10:31 a.m.
Reported : Feb 10, 2024, 12:43 p.m.
Sample ID :



Test Description	Results	Units	Biological Reference Range
------------------	---------	-------	----------------------------

LIVER FUNCTION TEST

Sample Type : Serum

TOTAL BILIRUBIN [DIAZO]	0.55	mg/dl	0.3-1.3 mg/dl
BILIRUBIN-DIRECT [DIAZO]	0.21	mg/dl	0.1-0.4 mg/dl
BILLIRUBIN-INDIRECT [CALCULATED]	0.34	mg/dl	0.1-0.9 mg/dl
S.G.O.T. (AST) [IFCC without Pyridoxal Phosphate]	14.3	IU/L	5-40 IU/L
S.G.P.T.(ALT) [IFCC without Pyridoxal Phosphate]	10.2	IU/L	5-40 IU/L
ALKALINE PHOSPHATASE [Amino Methyl Propanol (AMP)]	54	IU/L	44-147 IU/L
TOTAL PROTEINS [BIURET]	6.49	IU/L	6.0 - 8.5 g/dL
ALBUMIN [BROMO CRESOL GREEN (BCG)]	4.09	g/dl	3.5-5.0 g/dl
GLOBULIN [CALCULATED]	2.40	gm%	2.3-3.5 gm%
ALBUMIN/GLOBULIN RATIO [CALCULATED]	1.70		
GAMMA GT	10.1	U/L	0 - 45

Technique : Fully Automated Biochemistry Analyser ERBA EM-200

****END OF REPORT****

Dr. Sudhamani S. MD
Consultant Pathologist
Reg. No. : 90461

Patient Name : **MRS. KIRAN MESHAM**
Patient ID : 57969
Age / Sex : 43 years / Female
Referred by : MEDIWHEEL
Bill ID : 94327

Collected : Feb 10, 2024, 10:31 a.m.
Reported : Feb 10, 2024, 12:43 p.m.
Sample ID :



Test Description	Results	Units	Biological Reference Range
------------------	---------	-------	----------------------------

COMPLETE BLOOD COUNT

Sample Type : EDTA / Whole Blood

Hemoglobin	12.1	g/dl	11.5 - 15.0
RBC COUNT	4.22	Millions/c	3.8 - 4.8
PCV(Hematocrit)	35.8	%	40.0 - 50.0
Mean Cell Volume(MCV) [calculated]	84.8	fl	80.0 - 100.0
Mean Cell Hemoglobin(MCH) [calculated]	28.7	pg	27.0 - 32.0
Mean Cell Hb Conc(MCHC) [calculated]	33.8	g/dl	32 - 36
RDW	12.5	%	11.50 - 14.50
Total Leucocytes (WBC) Count	5270	/cumm	4000-11000

DIFFERENTIAL COUNT

Neutrophils	62.7	%	40 - 70
Lymphocytes	29.8	%	20 - 50
Eosionphils	2	%	01 - 06
Monocytes	4.7	%	00 - 08
Basophils [calculated]	0.8	%	00-01

SMEAR STUDY

RBC Morphology	Normocytic Normocromic.		
WBC Morphology	No E/o Toxic granules seen		
Platelets On Smear	Adequate on Smear		
Platelet Count	346000	/cumm	150000 - 450000
MPV	8.6	fL	6.5 - 10.0

Comments :-**Method:-**

HB:-Colorimetric, Total WBC:-Impedance/Flow Cytometry, HCT, MCV, MCH, MCHC, RDW-CV:-Calculate, Diff. Count: Flow Cytometry / Manual Stained Smear Microscopy, RBC: Impedance, Platelets : Impedance Method.

Technique :-

Fully Automated 5 part Diff. Cell Counter .

All Test Results are subjected to stringent international External and Internal Quality Control Protocols

END OF REPORT



Dr. Sudhamani S. MD
Consultant Pathologist
Reg. No. : 90461

Patient Name : **MRS. KIRAN MESHAM**
Patient ID : 57969
Age / Sex : 43 years / Female
Referred by : MEDIWHEEL
Bill ID : 94327

Collected : Feb 10, 2024, 10:31 a.m.
Reported : Feb 10, 2024, 12:43 p.m.
Sample ID :



Test Description	Results	Units	Biological Reference Range
------------------	---------	-------	----------------------------

URINE ANALYSE REPORT

Sample Type : Urine

PHYSICAL EXAMINATION

COLOUR	Colourless		
APPEARANCE	Clear		
REACTION (PH)	7.0		5.0-7.5
SPECIFIC GRAVITY	1.010		1.010 - 1.030
ALBUMIN	Absent		
GLUCOSE	Absent		
BLOOD (U)	Absent		
BILE PIGMENTS	Negative		
BILE SALTS	Absent		
KETONE	Negative		
LEUKOCYTES	Absent		
NITRITE	Absent		
UROBILINOGEN	Negative		

MICROSCOPY

PUS CELLS/hpf	1-2		
RBCs/hpf	Absent		
EPI.CELLS/hpf	1-2		
CASTS	Absent		
CRYSTALS	Absent		
BACTERIA	Absent		
Other	Absent		

****END OF REPORT****

Dr. Sudhamani S. MD
Consultant Pathologist
Reg. No. : 90461

Patient Name : **MRS. KIRAN MESHRAM**

Patient ID : 57969

Age / Sex : 43 years / Female

Referred by : MEDIWHEEL

Bill ID : 94327

Collected : Feb 10, 2024, 10:31 a.m.

Reported : Feb 10, 2024, 12:43 p.m.

Sample ID :



Test Description	Results	Units	Biological Reference Range
------------------	---------	-------	----------------------------

ESR

Sample Type : EDTA / Whole Blood

ESR 15 Mm/hr 0 - 20

Method Westergren

****END OF REPORT******Dr. Sudhamani S. MD**
Consultant Pathologist
Reg. No. : 90461

Patient Name : **MRS. KIRAN MESHRAM**
Patient ID : 57969
Age / Sex : 43 years / Female
Referred by : MEDIWHEEL
Bill ID : 94327

Collected : Feb 10, 2024, 10:31 a.m.
Reported : Feb 10, 2024, 12:43 p.m.
Sample ID :



Test Description	Results	Units	Biological Reference Range
------------------	---------	-------	----------------------------

BLOOD GROUP

Sample Type : EDTA / Whole Blood

ABO Grouping

"O"

Rh Grouping

POSITIVE

Note:

These report is for information purpose only. Blood group needs to be reconfirmed at the time of cross matching for blood transfusion.

END OF REPORT



Dr. Sudhamani S. MD
Consultant Pathologist
Reg. No. : 90461

Patient Name : **MRS. KIRAN MESHAM**

Patient ID : 57969

Age / Sex : 43 years / Female

Referred by : MEDIWHEEL

Bill ID : 94327

Collected : Feb 10, 2024, 10:31 a.m.

Reported : Feb 10, 2024, 12:43 p.m.

Sample ID :



Test Description	Results	Units	Biological Reference Range
------------------	---------	-------	----------------------------

TOTAL TRIIODOTHYRONINE (T3)

Sample Type : Serum

TotalTriiodothyronine (T3) [CLIA]	1.88	ng/dL	0.69 - 2.15
--	------	-------	-------------

****END OF REPORT******Dr. Sudhamani S. MD**
Consultant Pathologist
Reg. No. : 90461

Patient Name : **MRS. KIRAN MESHRAM**
Patient ID : 57969
Age / Sex : 43 years / Female
Referred by : MEDIWHEEL
Bill ID : 94327

Collected : Feb 10, 2024, 10:31 a.m.
Reported : Feb 10, 2024, 12:43 p.m.
Sample ID :



Test Description	Results	Units	Biological Reference Range
------------------	---------	-------	----------------------------

TOTAL THYROXINE (T4)

Sample Type : Serum

Total Thyroxine (T4) [CLIA]	102.0	ng/ml	52 - 127
------------------------------------	-------	-------	----------

****END OF REPORT****

Dr. Sudhamani S. MD
Consultant Pathologist
Reg. No. : 90461

Patient Name : **MRS. KIRAN MESHRAM**
Patient ID : 57969
Age / Sex : 43 years / Female
Referred by : MEDIWHEEL
Bill ID : 94327

Collected : Feb 10, 2024, 10:31 a.m.
Reported : Feb 10, 2024, 12:43 p.m.
Sample ID :



Test Description	Results	Units	Biological Reference Range
------------------	---------	-------	----------------------------

THYROID STIMULATING HORMONE (TSH)

Sample Type : Serum

Thyroid Stimulative Hormone (TSH) [CLIA]	1.977	μIU/mL	0.3- 4.5 1st trimester - 0.1 - 2.5μIU/mL 2nd trimester - 0.2 - 3μIU/mL 3rd trimester - 0.3 - 3μIU/mL
--	-------	--------	---

Clinical Significance :-

1. Serum TSH concentrations exhibit a diurnal variation with the peak occurring during the night.
2. Useful for:Screening for thyroid dysfunction and detecting mild (subclinical), as well as overt, primary hypo- or hyperthyroidism in ambulatory patients.
3. Monitoring patients on thyroid replacement therapy.
4. Confirmation of thyroid-stimulating hormone (TSH) suppression in thyroid cancer patients on thyroxine suppression therapy.
- 5.Prediction of thyrotropin-releasing hormone-stimulated TSH response.

END OF REPORT



Dr. Sudhamani S. MD
Consultant Pathologist
Reg. No. : 90461

Patient Name : **MRS. KIRAN MESHAM**
Patient ID : 57969
Age / Sex : 43 years / Female
Referred by : MEDIWHEEL
Bill ID : 94327

Collected : Feb 10, 2024, 10:31 a.m.
Reported : Feb 10, 2024, 12:43 p.m.
Sample ID :



Test Description	Results	Units	Biological Reference Range
------------------	---------	-------	----------------------------

POST PRANDIAL BLOOD SUGAR

Sample Type : Flouride PP

Post Prandial Blood Sugar [GOD - POD]	108.6	mg/dl	110-180
--	--------------	-------	---------

Technique :- Done On Fully Automated Biochemistry Analyser ERBA EM-200

****END OF REPORT****



Dr. Sudhamani S. MD
Consultant Pathologist
Reg. No. : 90461

Patient Name : **MRS. KIRAN MESHRAM**
Patient ID : 57969
Age / Sex : 43 years / Female
Referred by : MEDIWHEEL
Bill ID : 94327

Collected : Feb 10, 2024, 10:31 a.m.
Reported : Feb 10, 2024, 12:43 p.m.
Sample ID :



Test Description	Results	Units	Biological Reference Range
<u>FASTING BLOOD SUGAR</u>			
Sample Type : Flouride R			
Fasting Blood Sugar [GOD - POD]	95.4	mg/dl	Normal : 70 - 99 mg/dl impaired Tolerance : 100 - 125mg/dl Diabetes Mellitus : >126 mg/dl
Technique :-	Fully Automated Biochemistry Analyser ERBA EM-200		

END OF REPORT



Dr. Sudhamani S. MD
Consultant Pathologist
Reg. No. : 90461

Patient Name : **MRS. KIRAN MESHRAM**
Patient ID : 57969
Age / Sex : 43 years / Female
Referred by : MEDIWHEEL
Bill ID : 94327

Collected : Feb 10, 2024, 10:31 a.m.
Reported : Feb 10, 2024, 12:43 p.m.
Sample ID :



Test Description	Results	Units	Biological Reference Range
------------------	---------	-------	----------------------------

BLOOD UREA LEVEL (BUL)

Sample Type : Serum

Urea [Urease - GLDH]	11.9	mg/dl	10 - 40
----------------------------------	------	-------	---------

Bun [Calculated]	5.56	mg/dl	6 - 21
------------------------------	------	-------	--------

Technique :- Done On Fully Automated Biochemistry Analyser ERBA EM-200

****END OF REPORT****

Dr. Sudhamani S. MD
Consultant Pathologist
Reg. No. : 90461

Patient Name : **MRS. KIRAN MESHAM**
Patient ID : 57969
Age / Sex : 43 years / Female
Referred by : MEDIWHEEL
Bill ID : 94327

Collected : Feb 10, 2024, 10:31 a.m.
Reported : Feb 10, 2024, 12:43 p.m.
Sample ID :



Test Description	Results	Units	Biological Reference Range
------------------	---------	-------	----------------------------

CREATININE

Sample Type : Serum

Creatinine

0.65

mg/dl

0.40 - 1.40

[Enzymatic]

Estimated GFR

111.96

ml/min/1.73sq m

Normal: >90

[Calculated]

Mild Decrease : 60-89

Mild Moderate Decrease : 45-59

Moderate to Severe Decrease :

30-44

Severe Decrease ; 15-29

Kidney Failure : <15

Formula

Estimated GFR Calculate By CKD-EPI Formula.

Technique :-

Done On Fully Automated Biochemistry Analyser ERBA EM-200

****END OF REPORT****

Dr. Sudhamani S. MD
Consultant Pathologist
Reg. No. : 90461

Patient Name : **MRS. KIRAN MESHRAM**
Patient ID : 57969
Age / Sex : 43 years / Female
Referred by : MEDIWHEEL
Bill ID : 94327

Collected : Feb 10, 2024, 10:31 a.m.
Reported : Feb 10, 2024, 12:43 p.m.
Sample ID :



Test Description	Results	Units	Biological Reference Range
------------------	---------	-------	----------------------------

LIPID PROFILE

Sample Type : Serum

TOTAL CHOLESTEROL

[CHOD-PAP]

163

mg/dL

Desirable : <200 mg/dl

Borderline : 200 - 239mg/dl

High : >240 mg/dl

TRIGLYCERIDES

[Glycerol Phosphate Oxidase]

87.1

mg/dL

Desirable : <150 mg/dl

Borderline : 150 - 199mg/dl

High : >200mg/dl

HDL CHOLESTEROL [Direct]

34.4

mg/dL

Desirable : >40 mg/dl

Borderline Risk : 35 mg/dl

High Risk : <30 mg/dl

LDL CHOLESTEROL [Calculated]

111.18

mg/dL

Desirable : <100 mg/dl

Borderline : 130 - 160mg/dl

High : >160mg/dl

VLDL Cholesterol

[Calculated]

17.42

mg/dL

Desirable : <26 mg/dl

Borderline : >30 mg/dl

Total Chol / HDL Chol Ratio

[Calculated]

4.74

mg/dL

Desirable : <5 %

LDL / HDL Ratio

[Calculated]

3.23

1.00 - 3.55

NON-HDL CHOLESTEROL

[Calculated]

128.60

mg/dL

Desirable : <130 mg/dl

Borderline : 160 - 189 mg/dl

High : >220 mg/dl

Technique:

Fully Automated Biochemistry Analyser ERBA EM-200.

****END OF REPORT****

Dr. Sudhamani S. MD
Consultant Pathologist
Reg. No. : 90461

Patient Name : **MRS. KIRAN MESHAM**
Patient ID : 57969
Age / Sex : 43 years / Female
Referred by : MEDIWHEEL
Bill ID : 94327

Collected : Feb 10, 2024, 10:31 a.m.
Reported : Feb 10, 2024, 12:43 p.m.
Sample ID :



Test Description	Results	Units	Biological Reference Range
------------------	---------	-------	----------------------------

SR. URIC ACID

Sample Type : Serum

Uric Acid [Uricase - POD]	6	mg/dl	2.5 - 6.8
---------------------------------------	---	-------	-----------

Technique :- Done On Fully Automated Biochemistry Analyser ERBA EM-200.

****END OF REPORT****



Dr. Sudhamani S. MD
Consultant Pathologist
Reg. No. : 90461

Patient Name : **MRS. KIRAN MESHAM**
Patient ID : 57969
Age / Sex : 43 years / Female
Referred by : MEDIWHEEL
Bill ID : 94327

Collected : Feb 10, 2024, 10:31 a.m.
Reported : Feb 10, 2024, 12:43 p.m.
Sample ID :



Test Description	Results	Units	Biological Reference Range
------------------	---------	-------	----------------------------

LIVER FUNCTION TEST

Sample Type : Serum

TOTAL BILIRUBIN [DIAZO]	0.55	mg/dl	0.3-1.3 mg/dl
BILIRUBIN-DIRECT [DIAZO]	0.21	mg/dl	0.1-0.4 mg/dl
BILLIRUBIN-INDIRECT [CALCULATED]	0.34	mg/dl	0.1-0.9 mg/dl
S.G.O.T. (AST) [IFCC without Pyridoxal Phosphate]	14.3	IU/L	5-40 IU/L
S.G.P.T.(ALT) [IFCC without Pyridoxal Phosphate]	10.2	IU/L	5-40 IU/L
ALKALINE PHOSPHATASE [Amino Methyl Propanol (AMP)]	54	IU/L	44-147 IU/L
TOTAL PROTEINS [BIURET]	6.49	IU/L	6.0 - 8.5 g/dL
ALBUMIN [BROMO CRESOL GREEN (BCG)]	4.09	g/dl	3.5-5.0 g/dl
GLOBULIN [CALCULATED]	2.40	gm%	2.3-3.5 gm%
ALBUMIN/GLOBULIN RATIO [CALCULATED]	1.70		
GAMMA GT	10.1	U/L	0 - 45

Technique : Fully Automated Biochemistry Analyser ERBA EM-200

****END OF REPORT****

Dr. Sudhamani S. MD
Consultant Pathologist
Reg. No. : 90461

Patient Name : **MRS. KIRAN MESHAM**
Patient ID : 57969
Age / Sex : 43 years / Female
Referred by : MEDIWHEEL
Bill ID : 94327

Collected : Feb 10, 2024, 10:31 a.m.
Reported : Feb 10, 2024, 12:43 p.m.
Sample ID :



Test Description	Results	Units	Biological Reference Range
------------------	---------	-------	----------------------------

COMPLETE BLOOD COUNT

Sample Type : EDTA / Whole Blood

Hemoglobin	12.1	g/dl	11.5 - 15.0
RBC COUNT	4.22	Millions/c	3.8 - 4.8
PCV(Hematocrit)	35.8	%	40.0 - 50.0
Mean Cell Volume(MCV) [calculated]	84.8	fl	80.0 - 100.0
Mean Cell Hemoglobin(MCH) [calculated]	28.7	pg	27.0 - 32.0
Mean Cell Hb Conc(MCHC) [calculated]	33.8	g/dl	32 - 36
RDW	12.5	%	11.50 - 14.50
Total Leucocytes (WBC) Count	5270	/cumm	4000-11000

DIFFERENTIAL COUNT

Neutrophils	62.7	%	40 - 70
Lymphocytes	29.8	%	20 - 50
Eosionphils	2	%	01 - 06
Monocytes	4.7	%	00 - 08
Basophils [calculated]	0.8	%	00-01

SMEAR STUDY

RBC Morphology	Normocytic Normocromic.		
WBC Morphology	No E/o Toxic granules seen		
Platelets On Smear	Adequate on Smear		
Platelet Count	346000	/cumm	150000 - 450000
MPV	8.6	fL	6.5 - 10.0

Comments :-**Method:-**

HB:-Colorimetric, Total WBC:-Impedance/Flow Cytometry, HCT, MCV, MCH, MCHC, RDW-CV:-Calculate, Diff. Count: Flow Cytometry / Manual Stained Smear Microscopy, RBC: Impedance, Platelets : Impedance Method.

Technique :-

Fully Automated 5 part Diff. Cell Counter .

All Test Results are subjected to stringent international External and Internal Quality Control Protocols

END OF REPORT



Dr. Sudhamani S. MD
Consultant Pathologist
Reg. No. : 90461

Patient Name : **MRS. KIRAN MESHAM**
Patient ID : 57969
Age / Sex : 43 years / Female
Referred by : MEDIWHEEL
Bill ID : 94327

Collected : Feb 10, 2024, 10:31 a.m.
Reported : Feb 10, 2024, 12:43 p.m.
Sample ID :



Test Description	Results	Units	Biological Reference Range
<u>GLYCOCYLATED HAEMOGLOBIN</u>			
Sample Type : EDTA / Whole Blood			
Glycocyalted Haemoglobin (HbA1c) [Tosoh HPLC]	5.2	%	<5.7%NON DIABETIC 5.7-6.4% PRE-DIABETIC >6.5% DIABETIC <7.0% GOAL FOR DIABETIC ON TREATMENT
MEAN BLOOD GLUCOSE	102.54	mg/dL	116.89 - 154.2

END OF REPORT



Dr. Sudhamani S. MD
Consultant Pathologist
Reg. No. : 90461

Name: KIRAN MESHAM	Age/sex: 42 Yrs / FEMALE
Ref by: MEDIWHEEL	Date: 10/02/2024

ULTRASOUND EXAMINATION OF ABDOMEN & PELVIS

Findings-

The Liver is normal in size(12.4cm) shape and raised echogenicity. No focal lesion is seen. The Hepatic veins appear normal. There is no IHBR dilatation. The portal vein appears normal.

The gall bladder is partially distended. The extra hepatic C.B.D. is of normal caliber.

The visualized Pancreas appears normal in size and reflectivity. The pancreatic duct is not dilated. The spleen is normal in size(9.4cm), No focal lesion is seen. Splenic vein is normal at hilum.

Both kidneys are normal in position and size. They show normal cortical reflectivity and cortico-medullary differentiation. There is no evidence of renal calculus, hydronephrosis or mass.

Right kidney measures 9.9 x 4.8 cm

Left kidney measures 10.9 x 4.9 cm

The Urinary bladder is well distended. No evidence of any intraluminal mass or calculi.

Uterus not visualized- post operative status .

No adnexal mass lesion

No free fluid is noted in abdomen and pelvis.

No probe tenderness seen in present study

IMPRESSION:-

- Grade 1 fatty infiltration of liver.

Adv: clinical correlation



DR.MRUDULA BABAR
CONSULTANT RADIOLOGIST.

DR. MRUDULA BABAR
MBBS, MD, DMRE (RADIOLOGY)
CPS MUMBAI 2009
REG. NO. 2005/03/2139

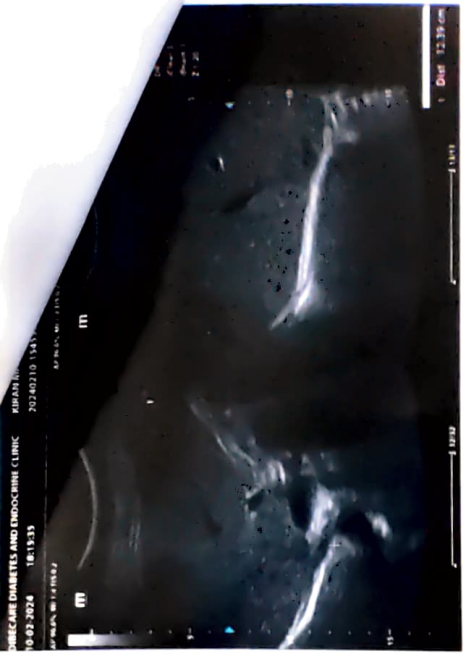
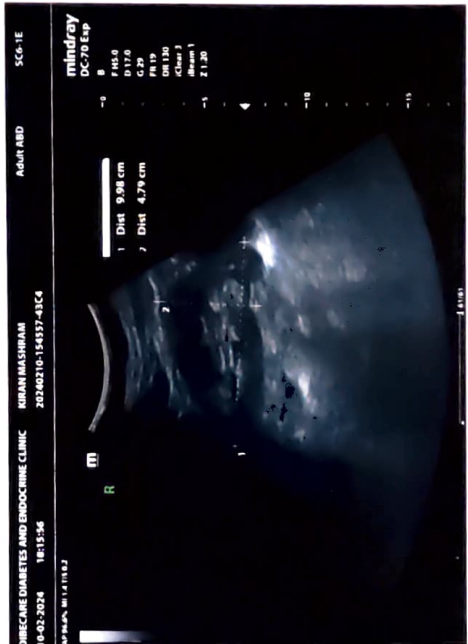
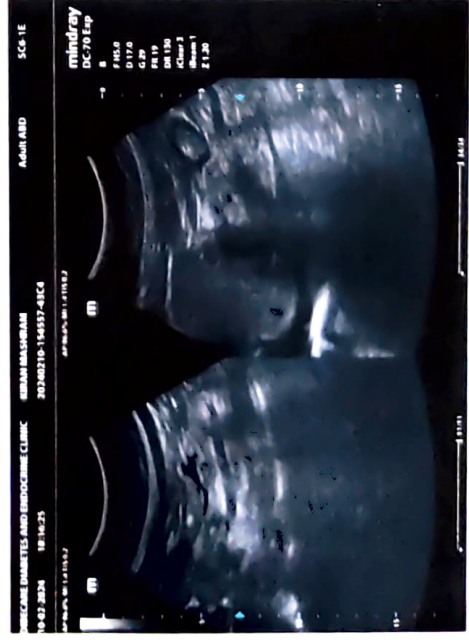
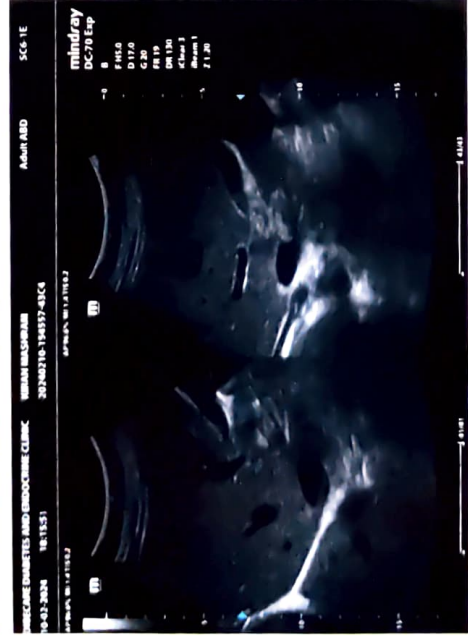

Kiran Meshram

42/F.

10/2/24

Eye check up

	(R)	(L)
VA	6/6	6/6
	(A) N ₆	(A) N ₆
Color	↻	↻
MS	↻	↻
(F)	↻	↻
	(150) NNL	

ly

Female

QRS : 76 ms
QT / QTcBaz : 400 / 428 ms
PR : 132 ms
P : 106 ms
RR / PP : 872 / 869 ms
P / QRS / T : 49 / 34 / 26 degrees

Normal sinus rhythm with sinus arrhythmia
Normal ECG

Handwritten note: *kg us n sin normal limit*

Exh
Dr. Mahesh V. Padsalge
MD. (Medicine)
Consultant Physician
Reg. No. 91424 (MMC)

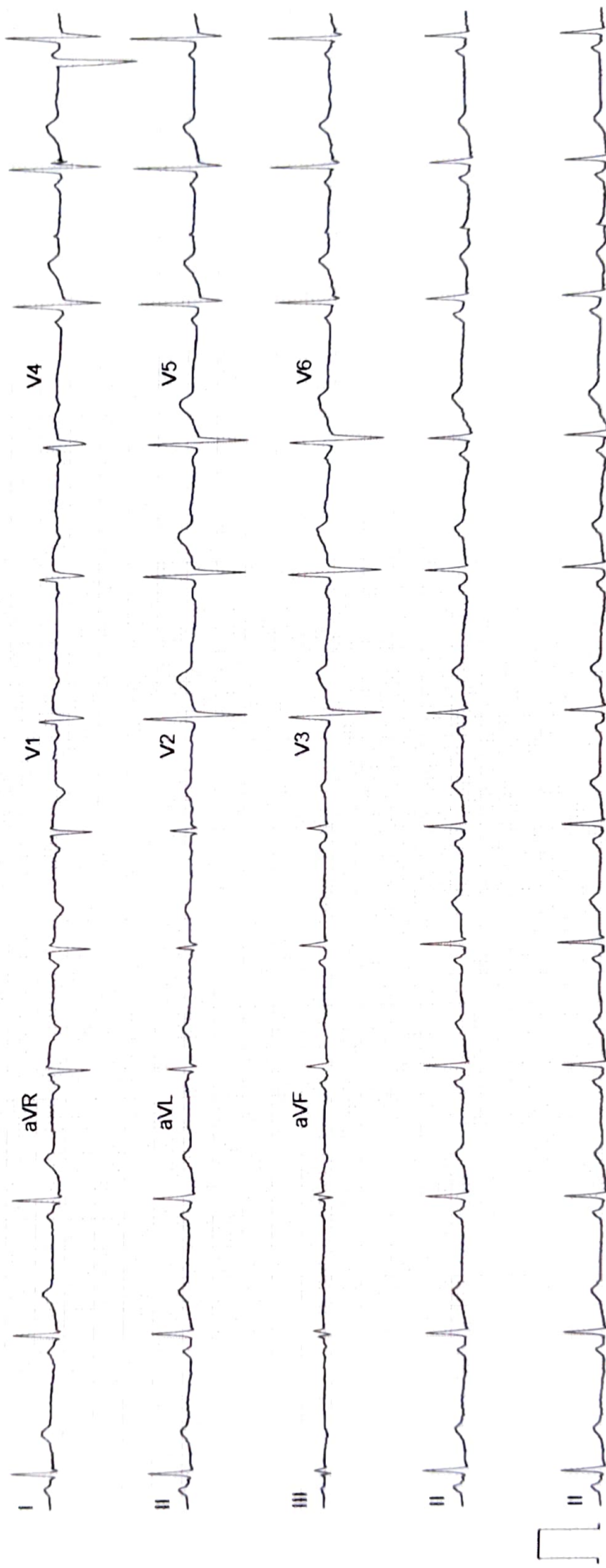



भारत सरकार
GOVERNMENT OF INDIA



किरण प्रशांत मेश्राम
Kiran Prashant Meshram
जन्म तिथि/ DOB:
11/09/1980
महिला / FEMALE



5448 0370 1793

मेरा आधार, मेरी पहचान

Dr. Mahesh V. Padsalge
MD. (Medicine)
Consultant Physician
Reg. No. 91424 (MMC)



भारतीय विशिष्ट पहचान प्राधिकरण
UNIQUE IDENTIFICATION AUTHORITY OF INDIA

पता: Flat No. B/ 902, Bhagwati Heritage.,
प्लॉट नं. बी/ 902, भगवती हेरिटेज,, प्लॉट नं. Plot No. 29,30,31,32,47,48,49,52,
29,30,31,32,47,48,4 9,52, सेक्टर 21, कामोठे, Sector 21, Kamothe, Panvel,
पनवेल, रायगड, Raigarh, Maharashtra - 410206
महाराष्ट्र - 410206



5448 0370 1793

1947
1800 300 1947

help@uidai.gov.in

www.uidai.gov.in P.O. Box No.1947,
Bengaluru-560 001

ECHO Report

Date: 10/02/2023

Patient Details

Patient ID –

Name- MRS KIRAN MESHRAM

Age- 42 YEARS

Gender- FEMALE

Referral BY - MEDIWHEEL

Doctor Incharge DR. MAHESH PADSALGE

Clinical Status of Patient -

- Finding description -**
- 1. Normal cardiac chambers dimensions .**
 - 2. Normal LV systolic function.**
 - 3. No RWMA.**
 - 4. All cardiac valves are structurally normal.**
 - 5. Trivial MR, Trivial PR, NO AR.**
 - 6. No PAH (PASP -25mmHg).**
 - 7. Normal RV systolic function.**
 - 8. No clot/vegetation/pericardial effusion.**
 - 9. No coarctation of aorta.**

Chamber Dimensions-M mode Findings

LVID (Diastole) 35-56(mm)	- 40.00	LVID (Systole) 24-42(mm)	- 25.00
IVS (Diastole) 8-12(mm)	- 09.00	IVS (Systole) 14-42(mm)	- 12.00
LVPWT (Diastole) 6-11(mm)	- 09.00	EPSS	- 2.00
LVEF (%)	- 68%	LVFS (%)	- 37.00

LV Volume (Diastolic)(mm³)
Meridional Wall Stress in System

LV Volume (Systolic)(mm³)
Cubed LV Volume in Diastole (mm³)

Cubed LV+ myocardial volume (mm³)

Velocity of circumferential
Shortening (mm)

Aortic root 22-37(mm)	- 27.00
Left Atrium Length (mm)	- 31.00
Left Atrium Volume (mm ³)	
RV size	Normal
Normal	
RV volume (mm ³)	
Normal	
Pericardium	Normal
Effusion	None
Resp Variation	Present
Predicted RV Systolic Pressure	

Left Atrium Width (mm)
Left Atrium Area (mm²)
RV Function

RA Size

IVC Size (mm) – 12 mm Collapsible

Doppler Findings- I



Dr. Mahesh Padsalge

Dr. Mahesh V. Padsalge
MD. (Medicine)
Consultant Physician
Reg. No. 91424 (MMC)

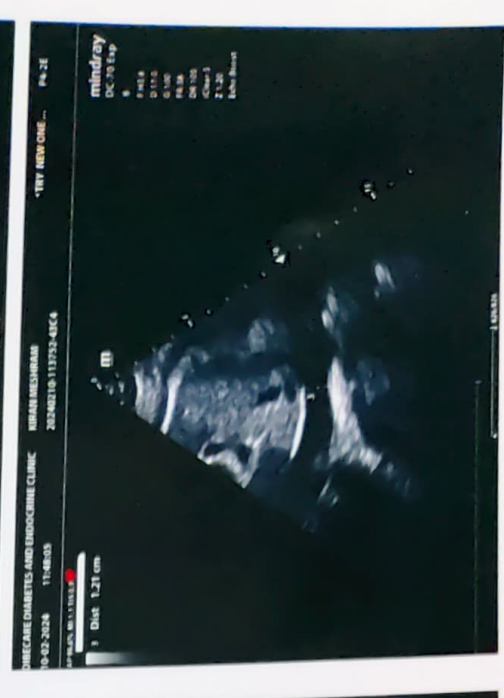
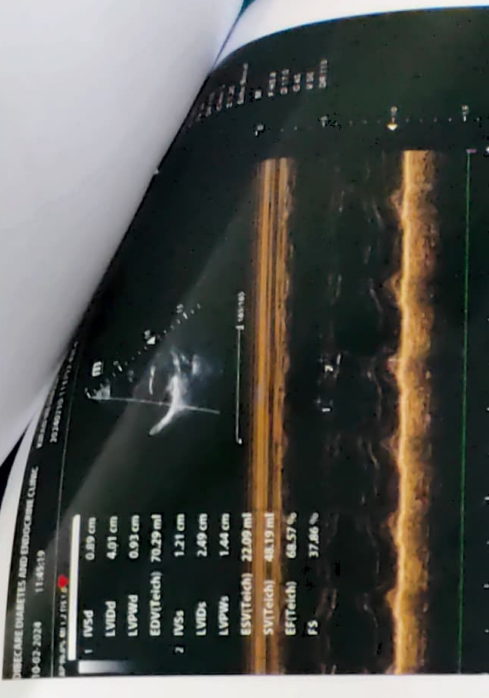
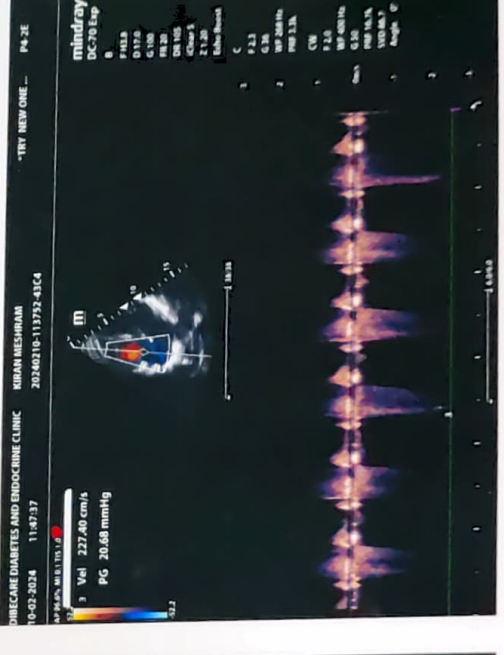
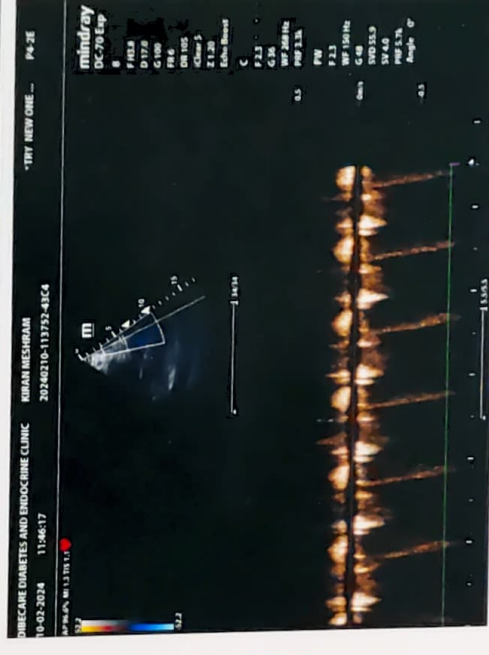
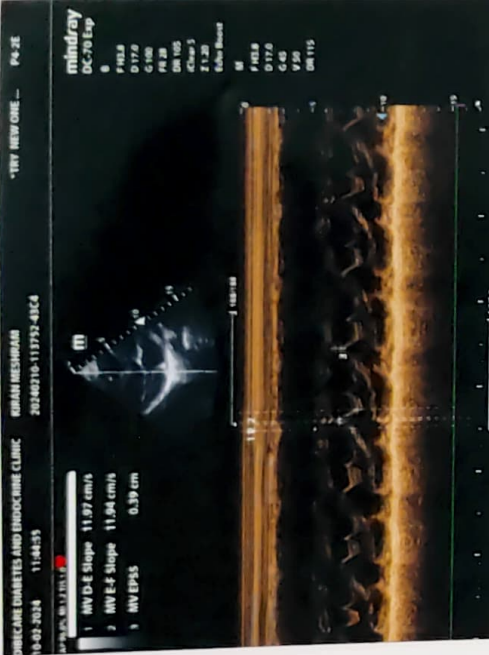
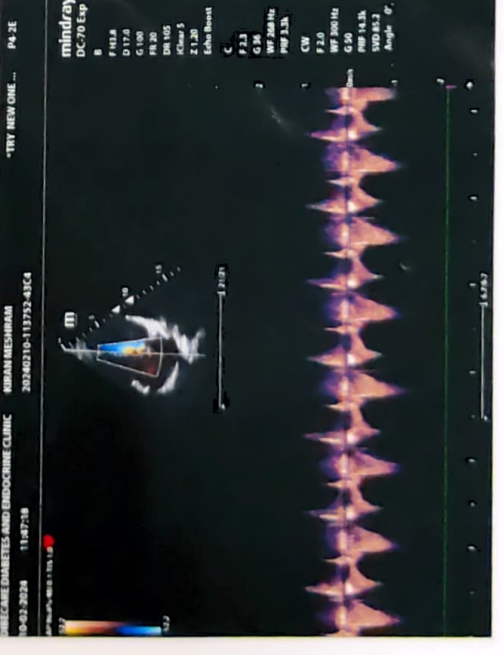
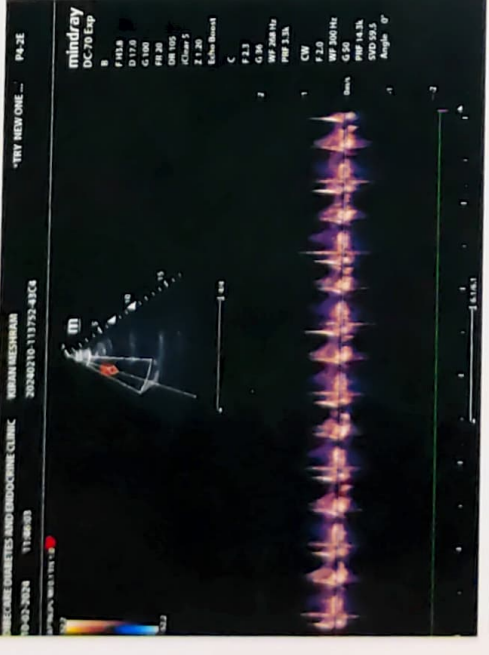
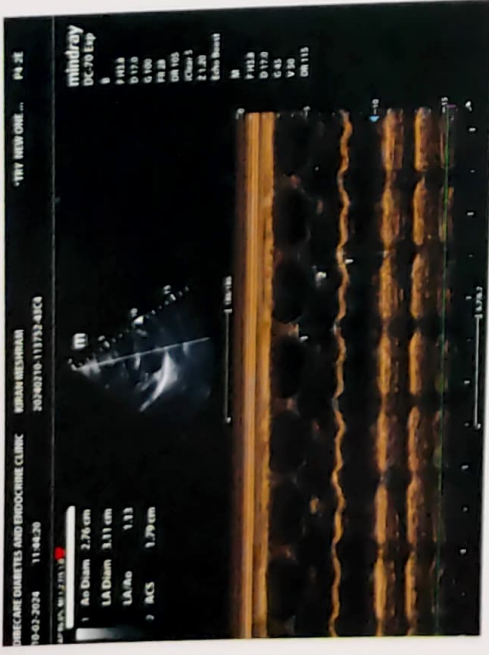

NAME- KIRAN MEHSRAM

DATE- 10/2/2024

AGE- 42/F

BILATERAL FILM SCREEN MAMMOGRAPHY REPORT

Bilateral Film Screen Mammography Was Performed In Cranio-Caudal And Medio-Lateral Oblique Views.

Both Breasts Show Dense Glandular Parenchyma, Hence Poor Screening Sensitivity By Film Screen Mammography ACR-D.

No Evidence of Clusters of Micro calcifications, Nipple Retraction, Skin Thickening or Vascular Calcification Seen Bilaterally.

No Evidence of Axillary Lymphadenopathy.

Impression: - Both Breasts Show Dense Glandular Parenchyma, Hence Poor Screening Sensitivity By Film Screen Mammography. **BIRADS-0.**

Adv: - **Clinical Correlation & Sonomammography**

*For, Anas***DR.MRUDULA BABAR**

CONSULTANT RADIOLOGIST

DR. MRUDULA BABAR

MBBS, MD, DMRE (RADIOLOGY)

CPS MUMBAI 2009

REG. NO. 2005/03/2139

NAME- KIRAN MEHSRAM**DATE-10/2/2024****AGE- 43/F****X-RAY CHEST PA**

The Bony Thorax is Normal.

Both The Costophrenic And Cardiophrenic Angles Are Clear.

Cardiac Shape And Size Appears Normal.

The Lung Field Appears Normal.

Both The Hila Are Normal In Density And Position.

Impression: - Normal Chest X-Ray.

*For, Anal***DR.MRUDULA BABAR****CONSULTANT RADIOLOGIST****DR. MRUDULA BABAR**

MBBS, MD, DMRE (RADIOLOGY)

CPS MUMBAI 2009

REG. NO. 2005/03/2139

R

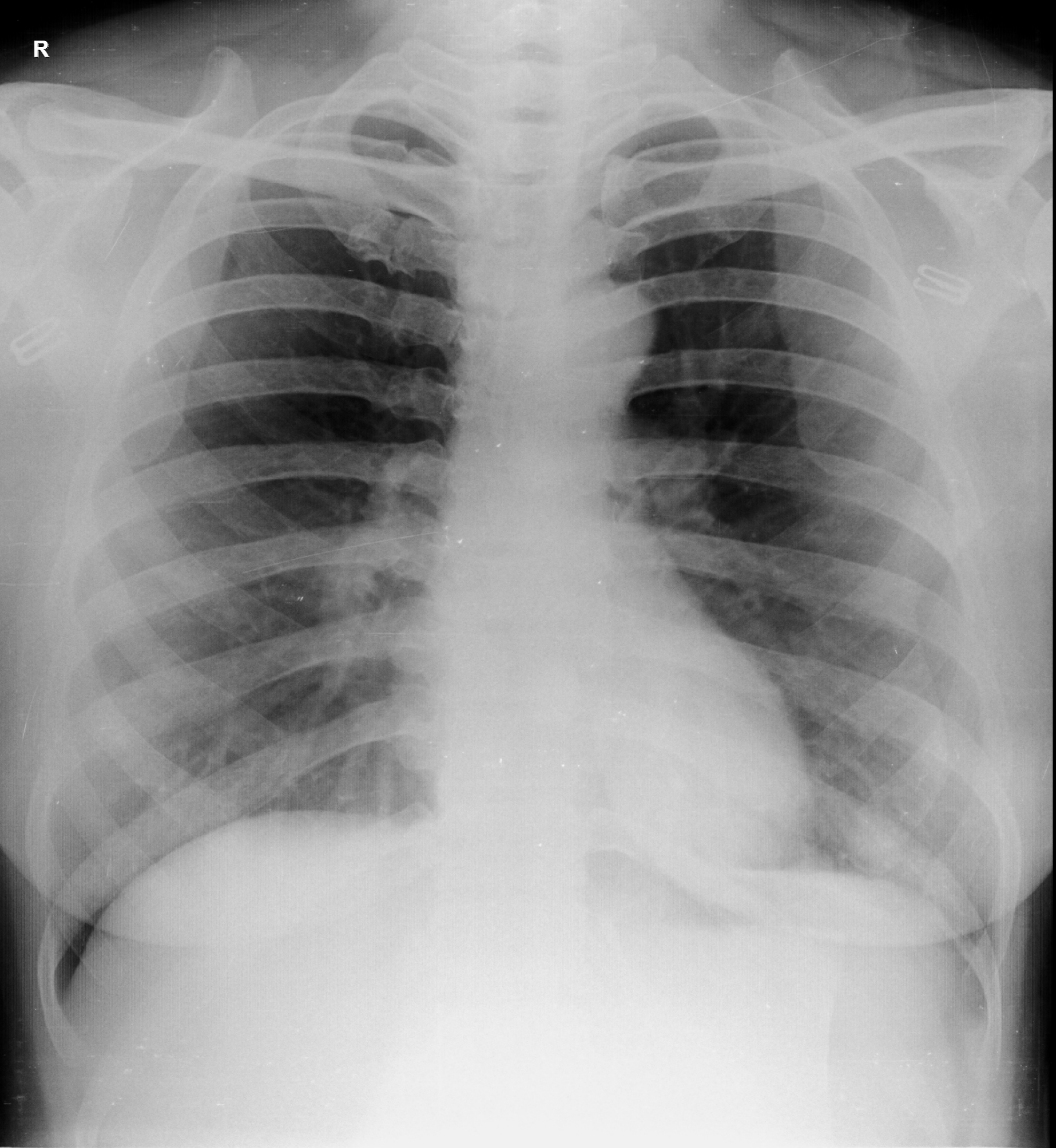

KIRAN MEHRAM 43YRS F 2/10/2024 03:21 AM
OLIVE DIAGNOSTIC, SEAWOOD SEC 40