



भारत सरकार

Government of India



Hemraj

Hemraj

जन्म तिथि / DOB : 11/10/1993

पुरुष / Male



3718 4970 4868

मेरा आधार, मेरी पहचान

  
Rajasthani Diagnostic &  
Medical Research Centre  
Jhunjhunu



भारतीय विशिष्ट पहचान प्राधिकरण

Unique Identification Authority of India

पता:

S/O Subhash Chand,  
Teh.-Chirawa, Bhompura,  
Badangarh, Jhunjhunun,  
Rajasthan, 333035

Address:

S/O Subhash Chand,  
Teh.-Chirawa, Bhompura,  
Badangarh, Jhunjhunun,  
Rajasthan, 333035

3718 4970 4868



1947



help@uidai.gov.in

WWW

www.uidai.gov.in

  
Rajasthan Diagnostic &  
Medical Research Centre  
Jhunjhunu







# RAJASTHANI DIAGNOSTIC & MR CENTRE

## FULLY COMPUTERISED PATHOLOGY LABORATORY

MRI

CT SCAN

TMT

SONOGRAPHY

X-RAY

ECG

MAMOGRAPHY

|         |                    |      |          |
|---------|--------------------|------|----------|
| NAME    | HEMRAJ             | AGE- | SEX: M   |
| REF/BY: | BOB HEALTH CHECKUP | DATE | 8-Sep-24 |

### ULTRASONOGRAPHY WHOLE ABDOMEN

**Liver:** is normal in size, shape and mild to moderate bright echotexture. No IHBR dilatation is seen. No focal mass seen. Portal vein and hepatic veins are normal in diameter. Common bile duct is normal in diameter and lumen is clear.

**Gall bladder:** is normal in size shape, location with echo free lumen. Wall thickness is normal. No echogenic shadow suggestive of calculus is seen. No focal mass or lesion is seen.

**Pancreas:** is normal in size, shape and echotexture. No focal mass or lesion is detected. Pancreatic duct is not dilated.

**Rt. Kidney:** is normal in size, shape, position and echotexture. Corticomedullary differentiation is well maintained. No evidence of definite calculus/ hydronephrosis is seen.

**Lt. Kidney:** is normal in size, shape, position and echotexture. Corticomedullary differentiation is well maintained. No evidence of definite hydronephrosis is seen. 4 mm calculus seen in middle calyx.

**Spleen:** is normal in size, regular in shape and echo texture. No focal lesion is seen. Splenic vessels are normal.

**Urinary Bladder:** is well distended. Outline of bladder is regular. Wall thickness is normal. No focal mass is seen. No echogenic shadow suggestive of calculus is seen.

**Prostate:** is normal in size, regular in shape and outline. Capsule is intact.

No evidence of ascites is seen. No significant Lymphadenopathy is seen. No obvious bowel pathology is seen. Retroperitoneum including aorta, IVC are unremarkable.

### IMPRESSION:

- ❖ Grade II fatty liver.
- ❖ Left renal calculus.

Advised: clinicopathological correlation

**DR. ANUSHA MAHALAWAT**  
**MD RADIODIAGNOSIS**  
 Dr. Anusha Mahalawat  
 MD (Radiodiagnosis)  
 (RMC. 38742/25457)



आपातकालीन सेवाएं

THIS REPORT IS NOT VALID FOR MEDICO LEGAL PURPOSE





# RAJASTHANI DIAGNOSTIC & MR CENTRE

FULLY COMPUTERISED PATHOLOGY LABORATORY

MRI

CT SCAN

TMT

SONOGRAPHY

X-RAY

ECG

MAMOGRAPHY

|              |        |            |           |
|--------------|--------|------------|-----------|
| Patient Name | HEMRAJ | Patient ID |           |
| Age          | 30 YRS | Date       | 08-Sep-24 |
| Gender       | M      | Ref.Doctor | SELF      |

## X RAY CHEST (PA VIEW)

### FINDINGS:

Few reticular radiodensities in bilateral lung parenchyma

The lungs are well-expanded with no pulmonary infiltrate or pleural effusion.

The cardiomeastinal silhouette is within normal limits.

No acute osseous abnormality.

Bilateral cardio phrenic and costophrenic angles are clear.

### IMPRESSION:

- Few reticular radiodensities in bilateral lung parenchyma likely fibroatelectatic changes of old infective aetiology. No active infection noted.
- No other significant abnormality detected in this chest Xray.

*Nirmala*  
Dr. Nirmala Royal  
MD (Radiodiagnosis)  
RMC - 32422/24686

*Note - Please correlate the measurements on the typed report with the image and in case of any discrepancy/doubt, please contact us immediately. There is only a professional opinion and should be correlated clinically. No valid for medico-legal purpose.*

Dr. Nirmala Royal  
MD (Radiodiagnosis)  
RMC 32422/24686



आपातकालीन सेवाएं

THIS REPORT IS NOT VALID FOR MEDICO LEGAL PURPOSE





# RAJASTHANI DIAGNOSTIC & MEDICAL RESEARCH CENTRE

B-110,INDIRA NAGAR,SUBHASH MARG,MANDAWA MOD,JHUNJHUNU EMAIL:

HEMRAJ / 30 Yrs / M / 175 Cms / 91 Kg  
Date: 08 - 09 - 2024

Technician : MANOJ Examined By:

Report



| Stage         | Time  | Duration | Speed(mph) | Elevation | METs | Rate | % THR | BP     | RPP | PVC | Comments |
|---------------|-------|----------|------------|-----------|------|------|-------|--------|-----|-----|----------|
| Supine        | 01:13 | 1:13     | 00.0       | 00.0      | 01.0 | 086  | 45 %  | 130/80 | 111 | 00  |          |
| Standing      | 02:15 | 1:02     | 00.0       | 00.0      | 01.0 | 089  | 47 %  | 130/80 | 115 | 00  |          |
| HV            | 03:23 | 1:08     | 00.0       | 00.0      | 01.0 | 069  | 36 %  | 130/80 | 089 | 00  |          |
| Warm Up       | 04:27 | 1:04     | 00.0       | 00.0      | 01.0 | 086  | 45 %  | 130/80 | 111 | 00  |          |
| ExStart       | 05:30 | 1:03     | 01.0       | 00.0      | 01.0 | 101  | 53 %  | 132/82 | 133 | 00  |          |
| BRUCE Stage 1 | 08:30 | 3:00     | 01.7       | 10.0      | 04.7 | 120  | 63 %  | 134/84 | 160 | 00  |          |
| BRUCE Stage 2 | 11:30 | 3:00     | 02.5       | 12.0      | 07.1 | 152  | 80 %  | 136/86 | 206 | 00  |          |
| BRUCE Stage 3 | 14:30 | 3:00     | 03.4       | 14.0      | 10.2 | 183  | 96 %  | 140/90 | 256 | 00  |          |
| PeakEx        | 14:33 | 0:03     | 03.4       | 14.0      | 10.3 | 183  | 96 %  | 140/90 | 256 | 00  |          |
| Recovery      | 15:03 | 0:30     | 01.1       | 00.0      | 07.3 | 173  | 91 %  | 140/90 | 242 | 00  |          |
| Recovery      | 15:33 | 1:00     | 01.1       | 00.0      | 04.3 | 144  | 76 %  | 142/92 | 204 | 00  |          |
| Recovery      | 16:33 | 2:00     | 00.0       | 00.0      | 01.0 | 103  | 54 %  | 138/88 | 142 | 00  |          |
| Recovery      | 17:33 | 3:00     | 00.0       | 00.0      | 01.0 | 102  | 54 %  | 136/86 | 138 | 00  |          |
| Recovery      | 18:33 | 4:00     | 00.0       | 00.0      | 01.0 | 104  | 55 %  | 134/84 | 139 | 00  |          |
| Recovery      | 19:31 | 5:00     | 00.0       | 00.0      | 01.0 | 099  | 52 %  | 130/80 | 128 | 00  |          |

## FINDINGS :

Exercise Time : 09:03  
 Initial HR (ExStrt) : 101 bpm 53% of Target 190  
 Initial BP (ExStrt) : 132/82 (mm/Hg)  
 Max Workload Attained : 10.3 Good response to induced stress  
 Max ST Dep Lead & Avg ST Value : III & -0.5 mm in HV  
 Test Objective : BOB HEALTH CHECK UP  
 Test End Reasons : Test Complete, Heart Rate Achieved

Max HR Attained 183 bpm 96% of Target 190  
 Max BP Attained 142/92 (mm/Hg)

## REPORT :

Rajasthani Diagnostic & Medical Research Centre  
 Jhunjhunu

Doctor : RDMRC



Date: 08 - 09 - 2024 METs : 1.0 HR : 86 Target HR : 45% of 190 BP : 130/80 Post J @80mSec  
ExTime: 00:00 Speed: 0.0 mph Grade : 00.00 % 25 mm/Sec. 1.0 Cm/mv

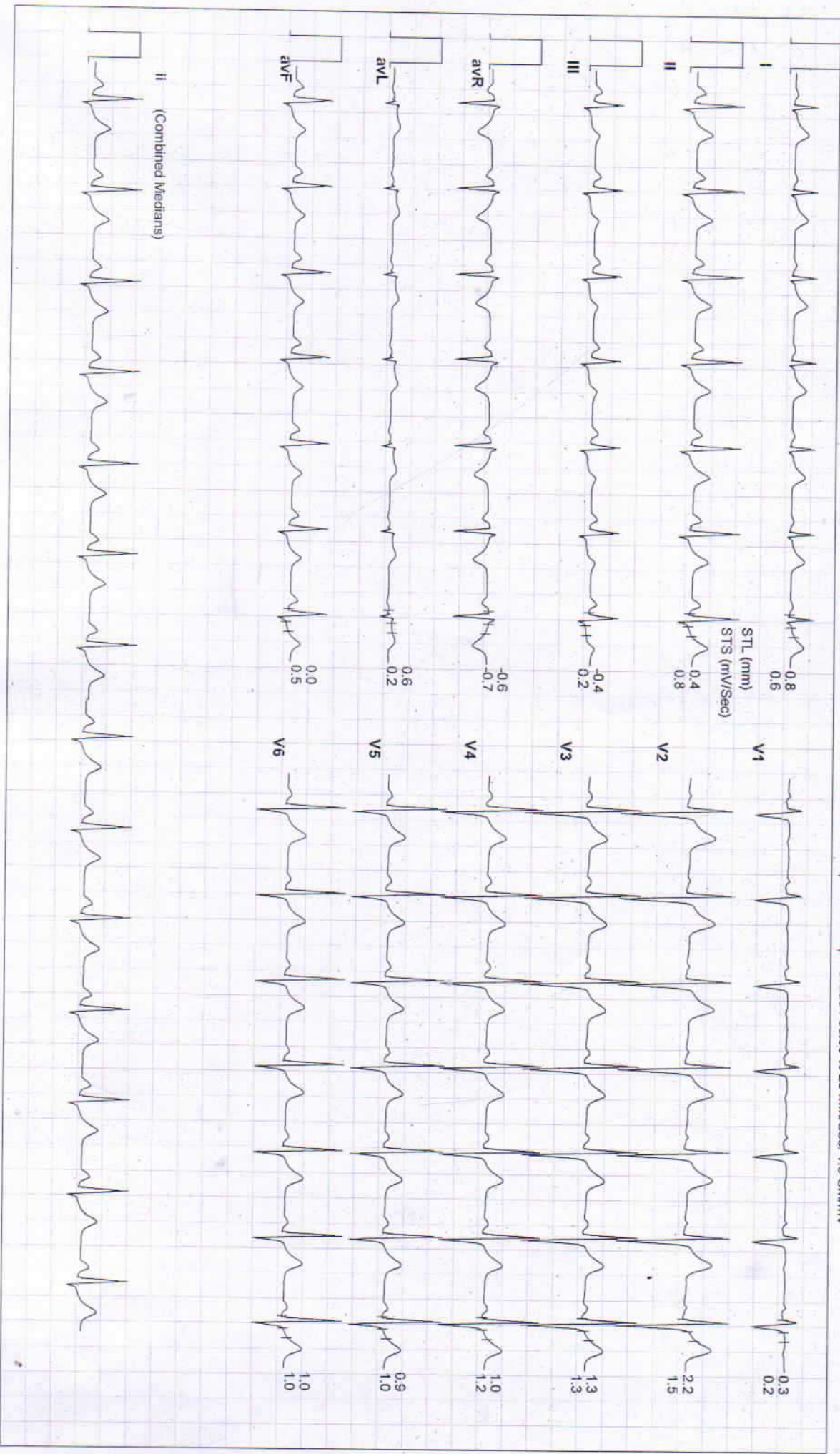





Date: 08 - 09 - 2024      METs : 1.0 HR : 89 Target HR : 47% of 190 BP : 130/80 Post J @80mSec      ExTime: 00:00      Speed: 0.0 mph Grade : 00.00 % 25 mm/Sec. 1.0 Cm/mV

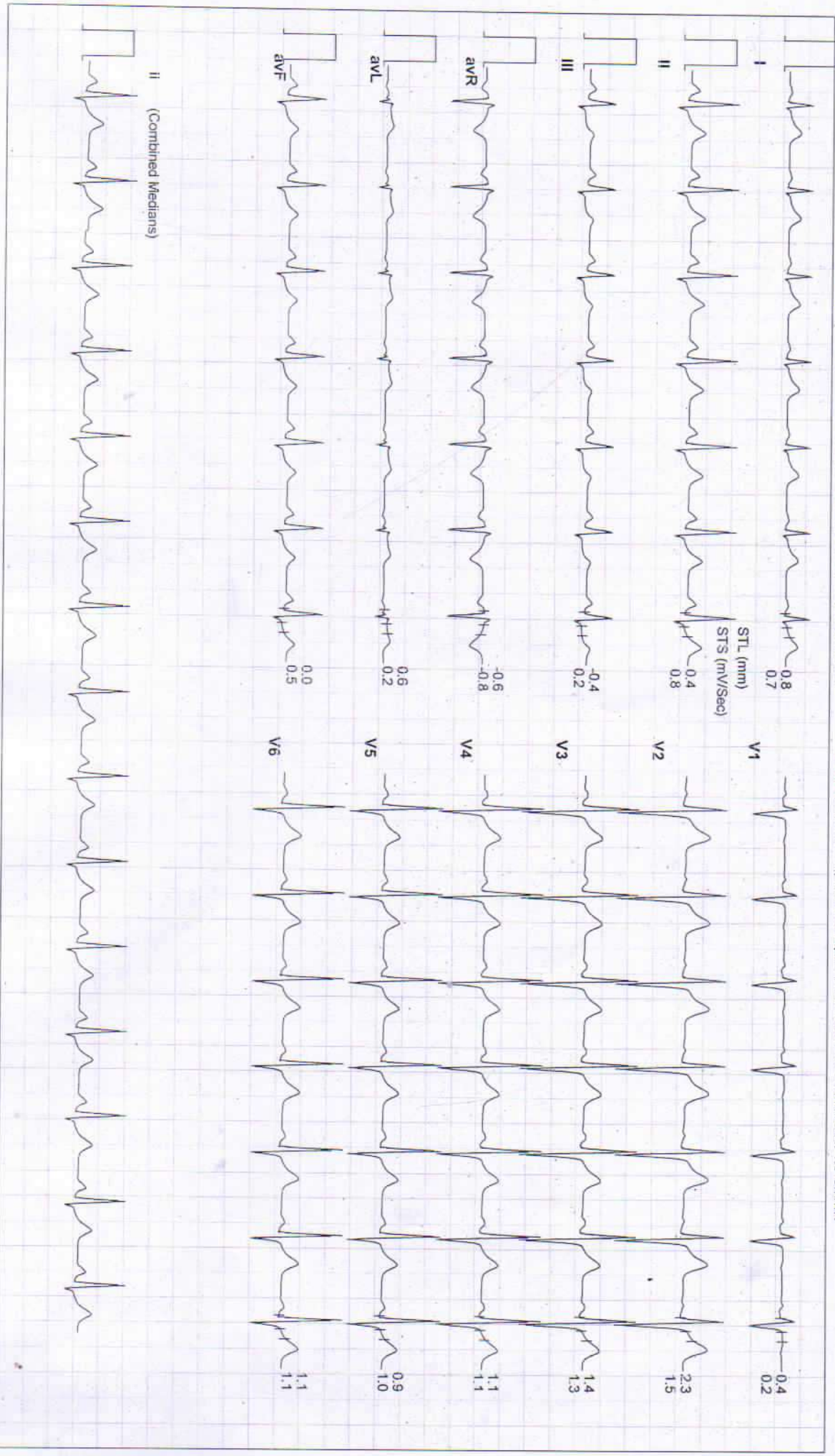





Date: 08 - 09 - 2024 METs : 1.0 HR : 69 Target HR : 36% of 190 BP : 130/80 Post J @80mSec ExTime: 00:00 Speed: 0.0 mph Grade : 00.00 % 25 mm/Sec. 1.0 Cm/mV

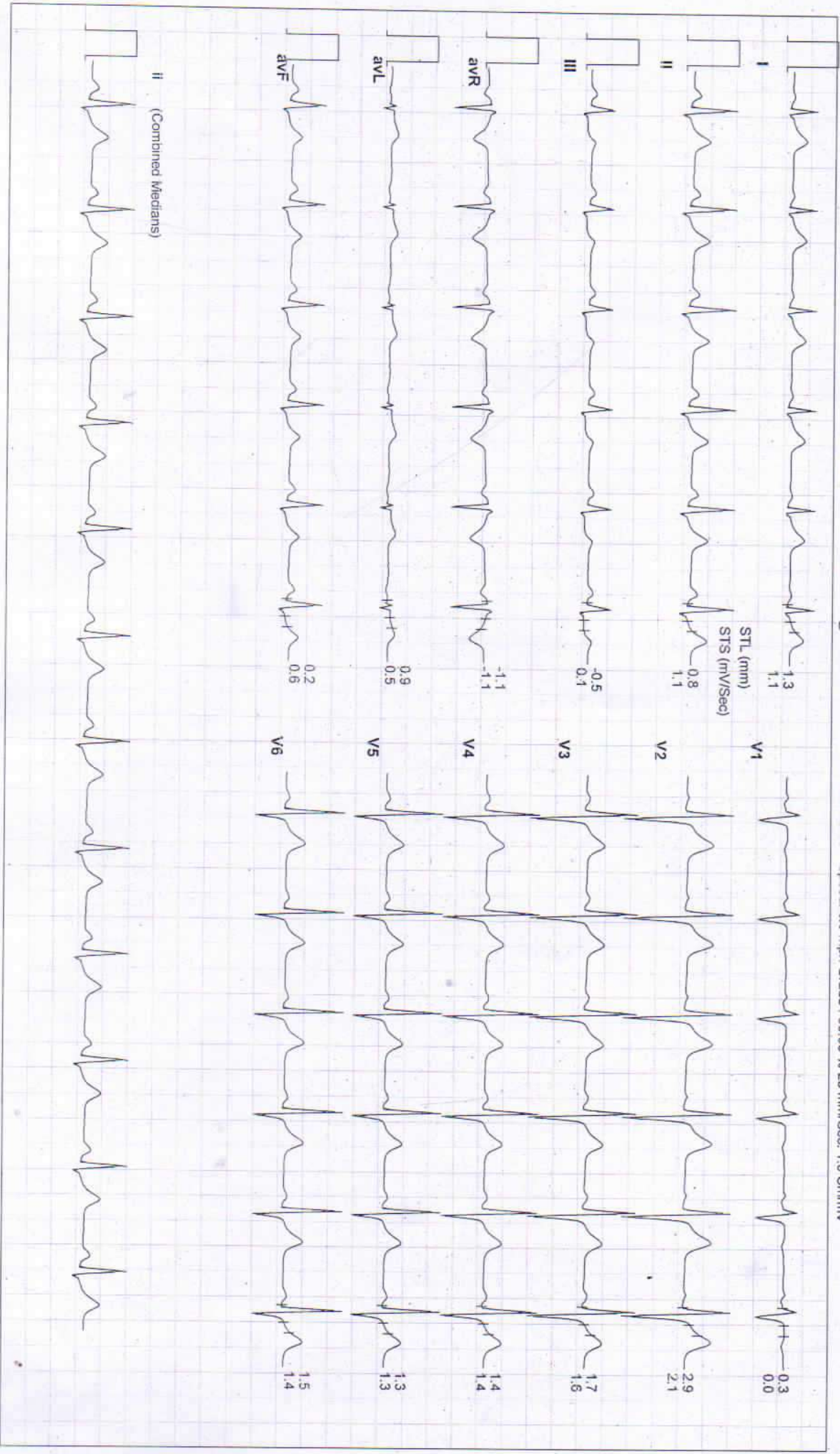



Date: 08 - 09 - 2024      METs : 1.0 HR : 86 Target HR : 45% of 190 BP : 130/80 Post J @80mSec      EXTime: 00:00      Speed: 0.0 mph Grade : 00.00 % 25 mm/Sec. 1.0 Cm/mv

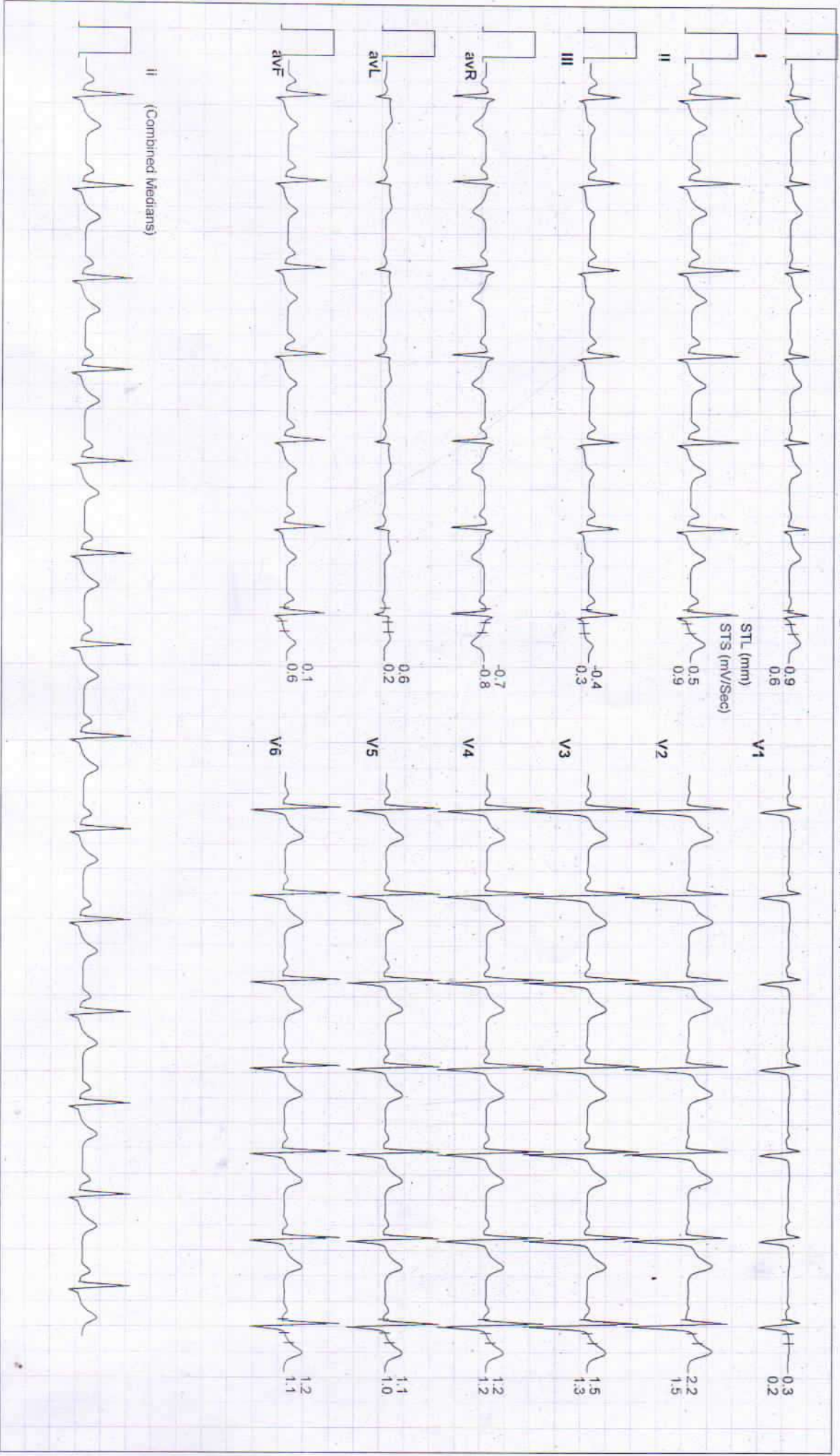





Date: 08 - 09 - 2024      METs : 1.0 HR : 101 Target HR : 53% of 190 BP : 132/82 Post J @80mSec      ExTime: 00:00      Speed: 1.0 mph Grade : 00.00 % 25 mm/Sec. 1.0 Cm/mV

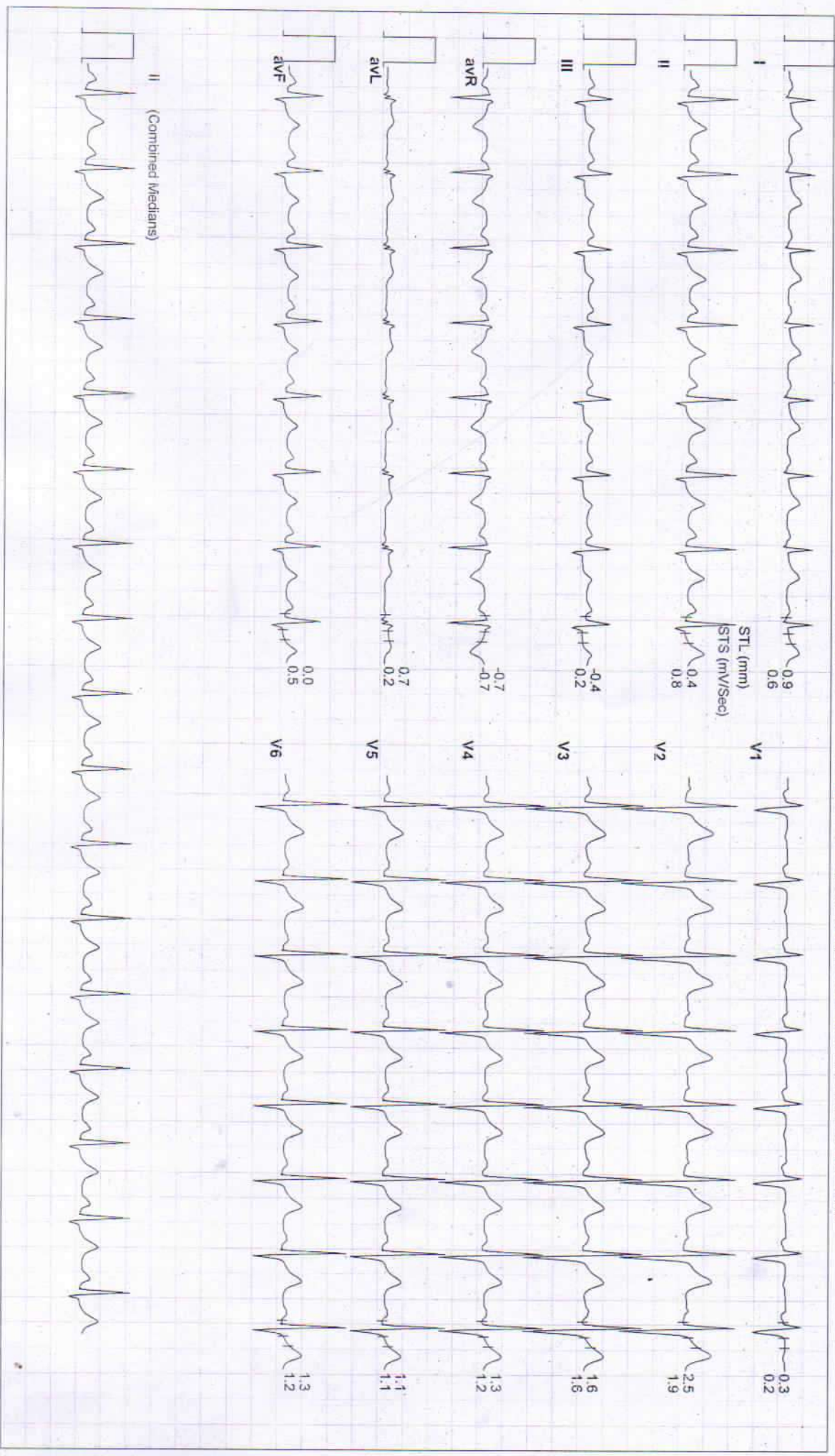



Date: 08 - 09 - 2024

MEts: 4.7 HR: 120 Target HR: 63% of 190 BP: 134/84 Post J @80mSec

EXTime: 03:00 Speed: 1.7 mph Grade: 10.00 % 25 mm/Sec. 1.0 Cm/mv

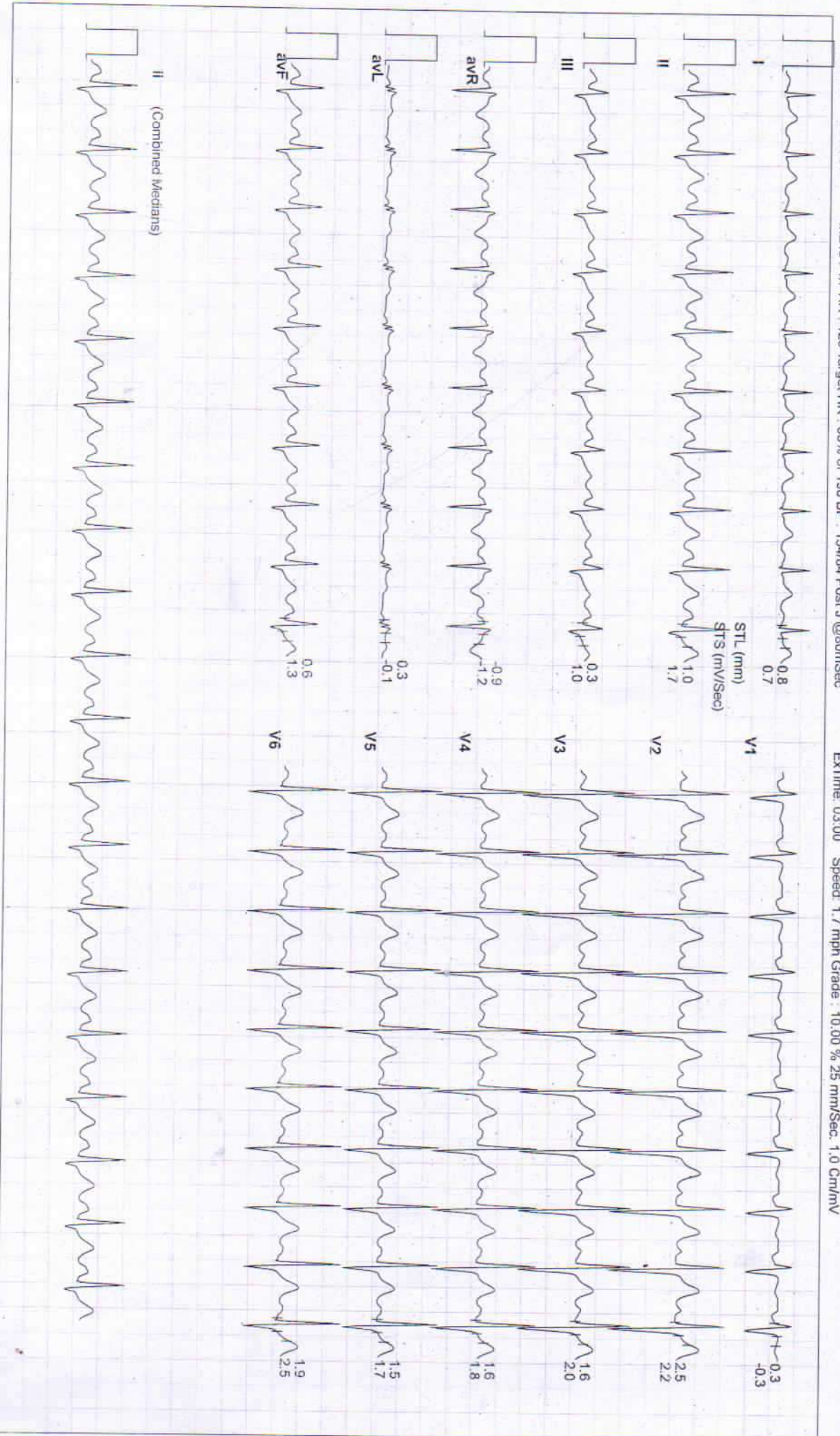





Date: 08 - 09 - 2024 METS : 7.1 HR : 152 Target HR : 80% of 190 BP : 136/86 Post J @60mSec  
 EXTime: 06:00 Speed: 2.5 mph Grade : 12.00 % 25 mm/Sec: 1.0 Cm/mV

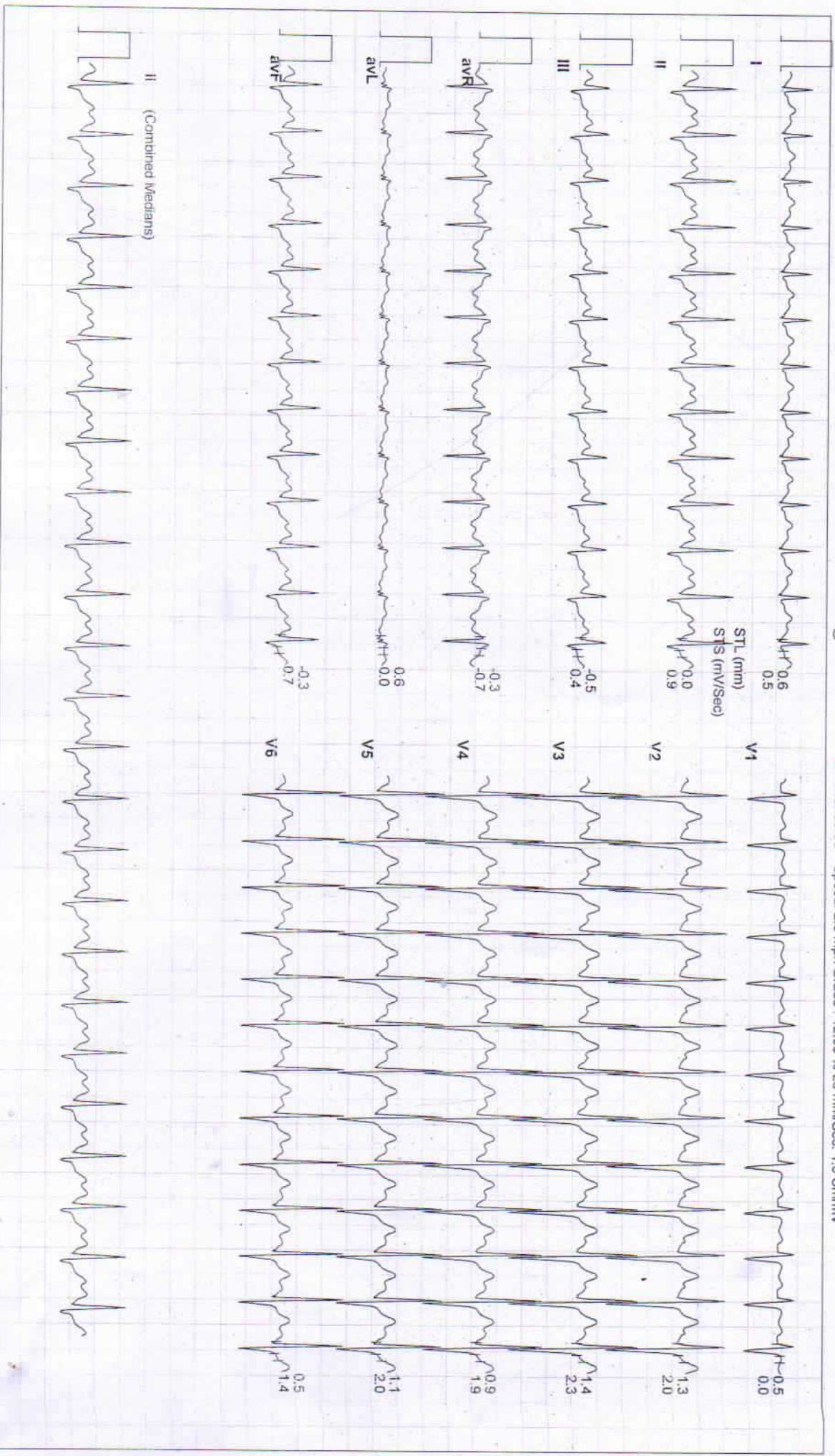





Date: 08 - 09 - 2024

MEETS : 10.2 HR : 183 Target HR : 96% of 180 BP : 140/90 Post J @60mSec

ExTime : 09:00 Speed: 3.4 mph Grade : 14.00 % 25 mm/Sec 1.0 Cm/mv

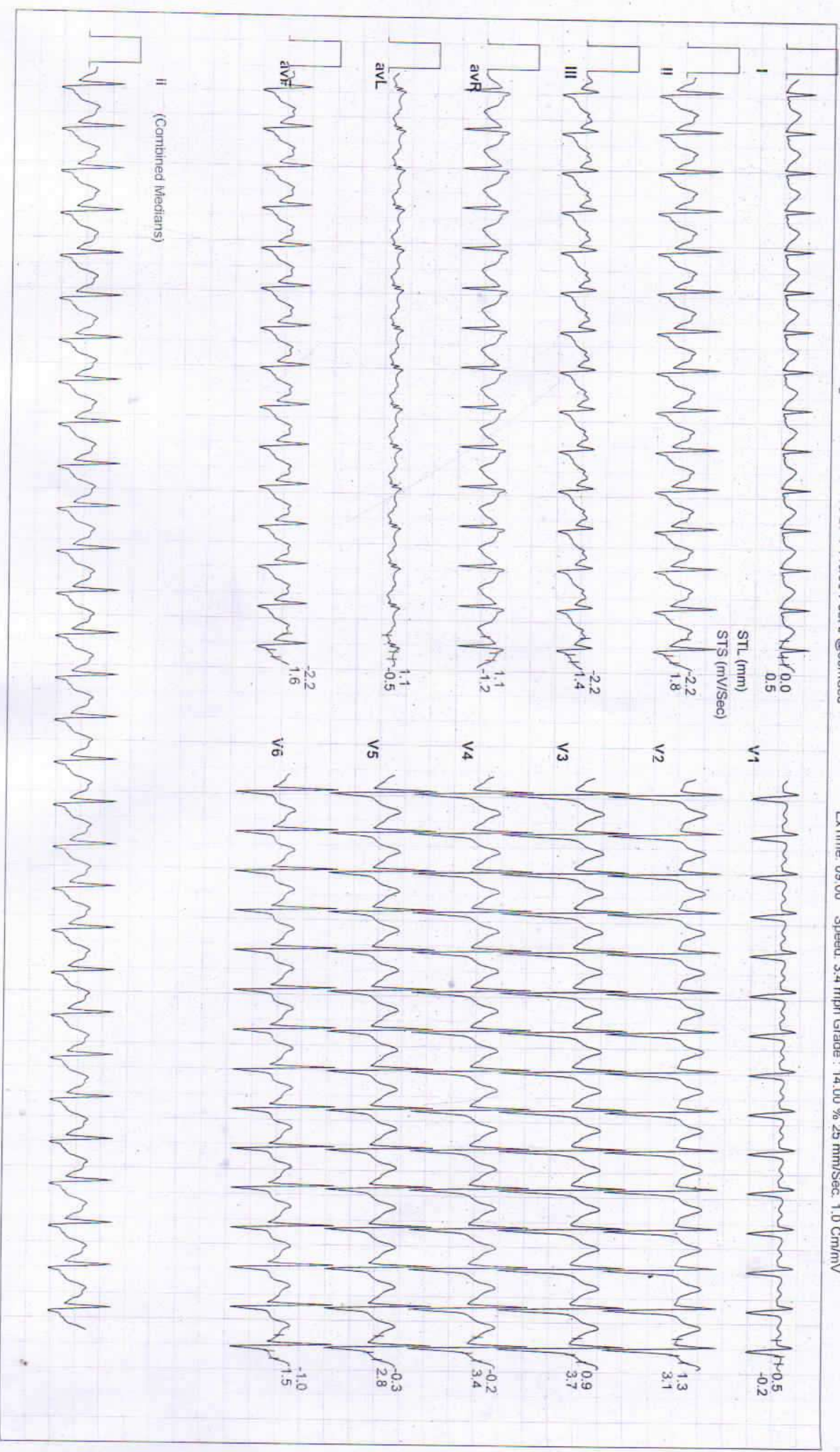





Date: 08 - 09 - 2024 METs : 10.3 HR : 183 Target HR : 96% of 190 BP : 140/90 Post J @60mSec

ExTime: 09:00 Speed: 3.4 mph Grade : 14.00 % 25 mm/Sec. 1.0 Cm/mv

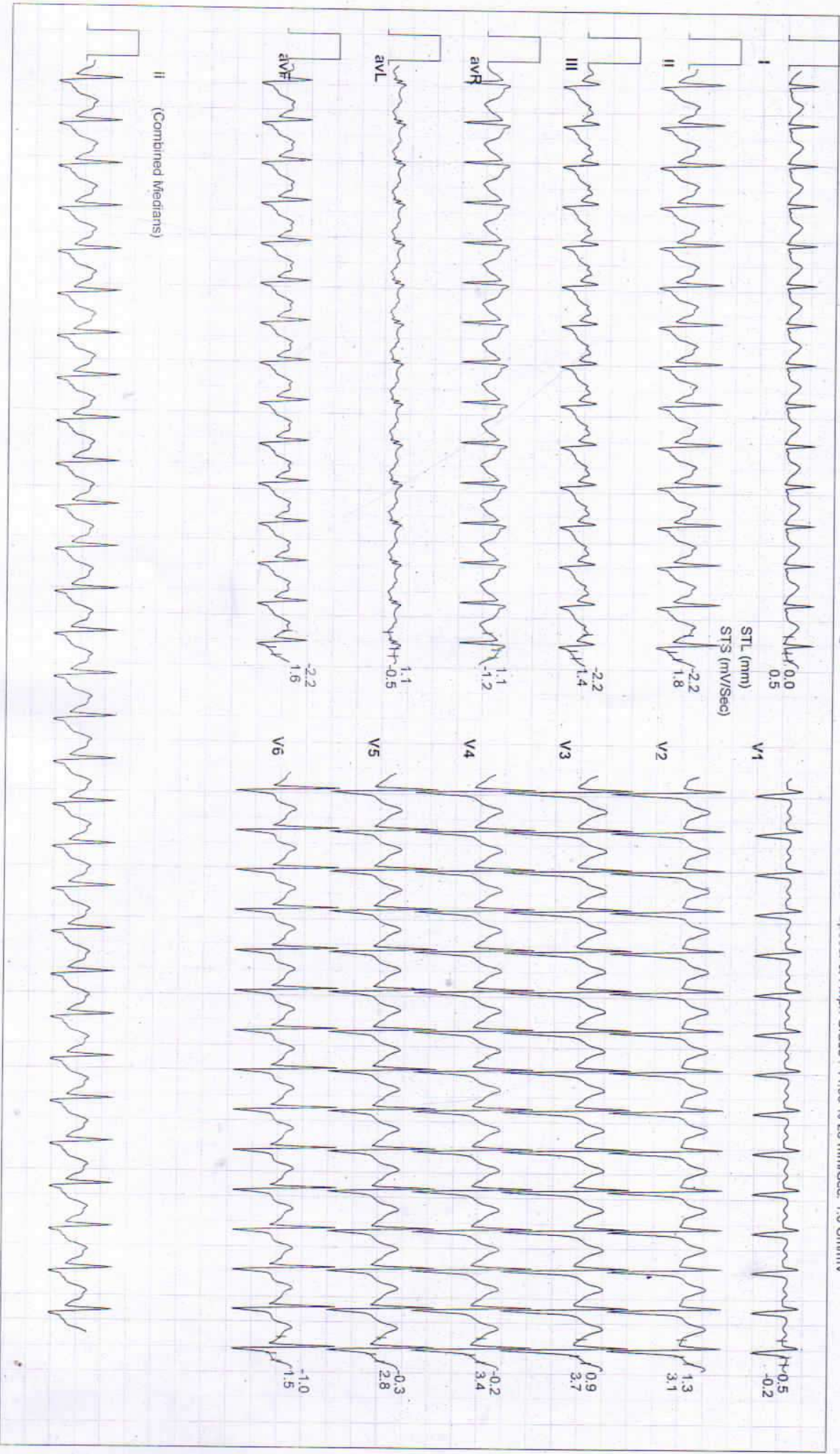





Date: 08 - 09 - 2024 METS : 7.3 HR : 173 Target HR : 91% of 190 BP : 140/90 Post J @60mSec

EXTime: 09:03 Speed: 1.1 mph Grade : 00.00 % 25 mm/Sec. 1.0 Cm/mv

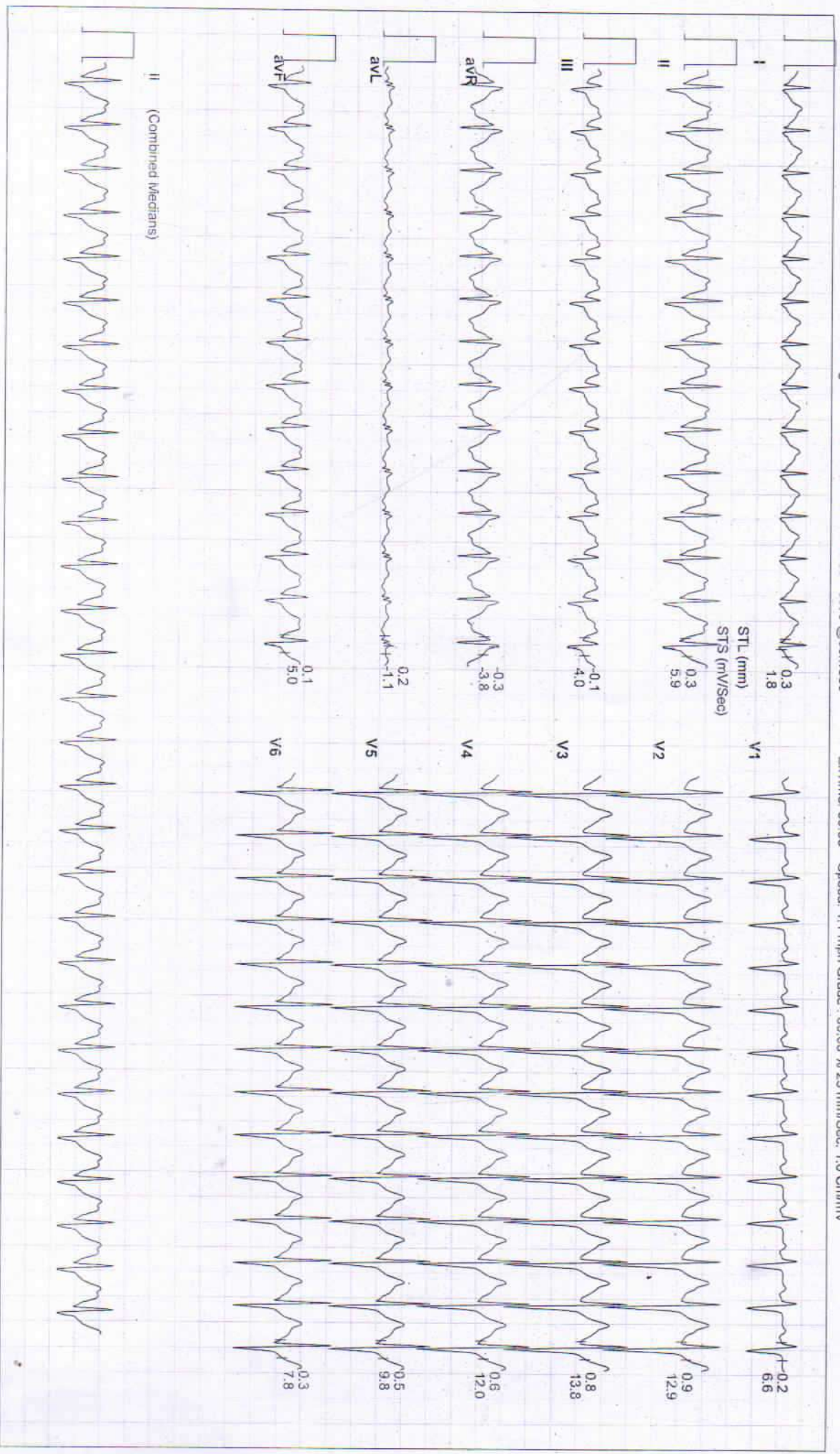





Date: 08 - 09 - 2024 METs : 4.3 HR : 144 Target HR : 75% of 190 BP : 142/92 Post J @60mSec

ExTime: 09:03 Speed: 1.1 mph Grade : 00.00 % 25 mm/Sec. 1.0 Cm/mv

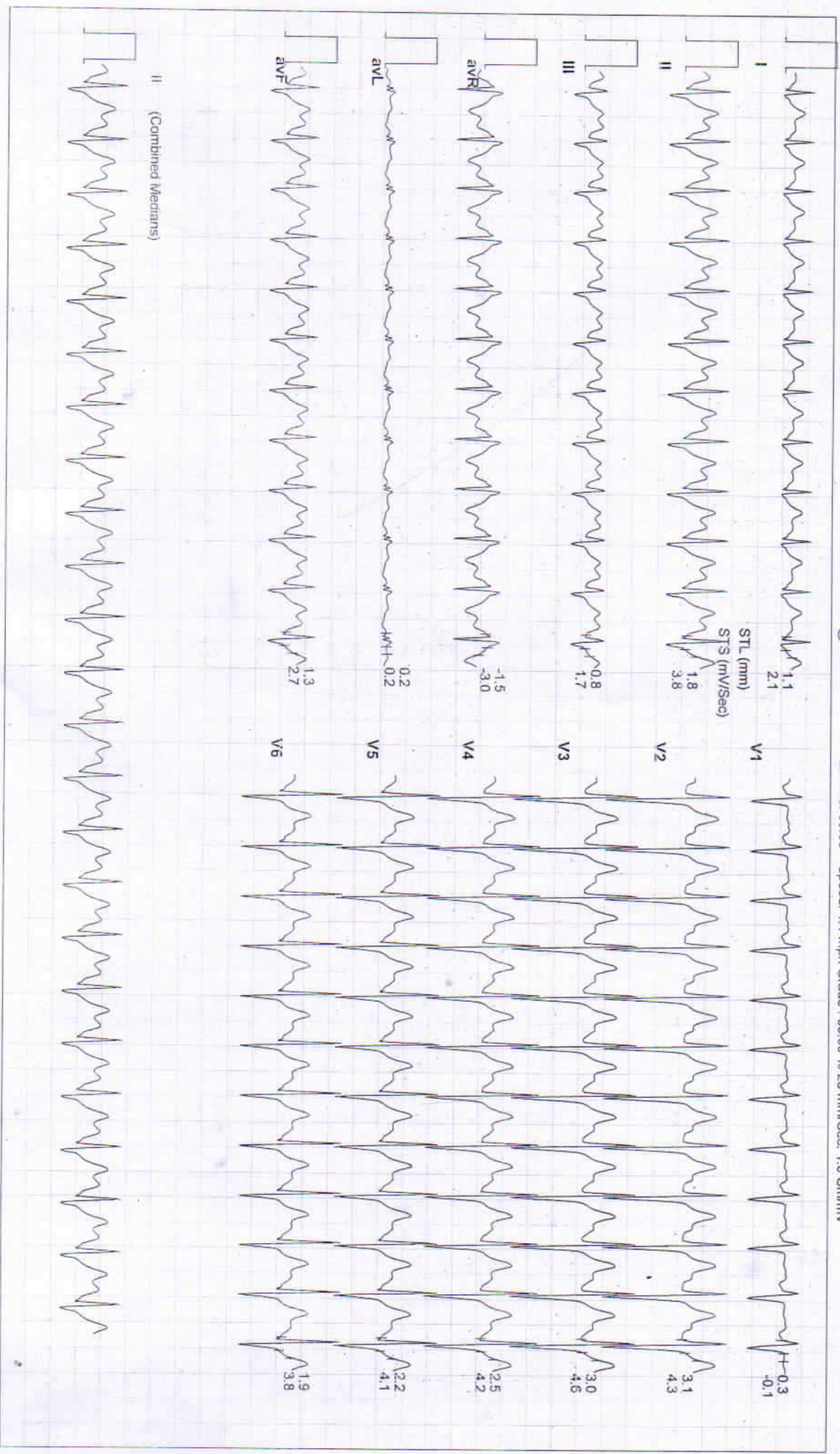



Date: 08 - 09 - 2024 METs : 1.0 HR : 103 Target HR : 54% of 190 BP : 138/88 Post J @80mSec  
 EXTime: 09:03 Speed: 0.0 mph Grade : 00.00 % 25 mm/Sec: 1.0 Cm/mV

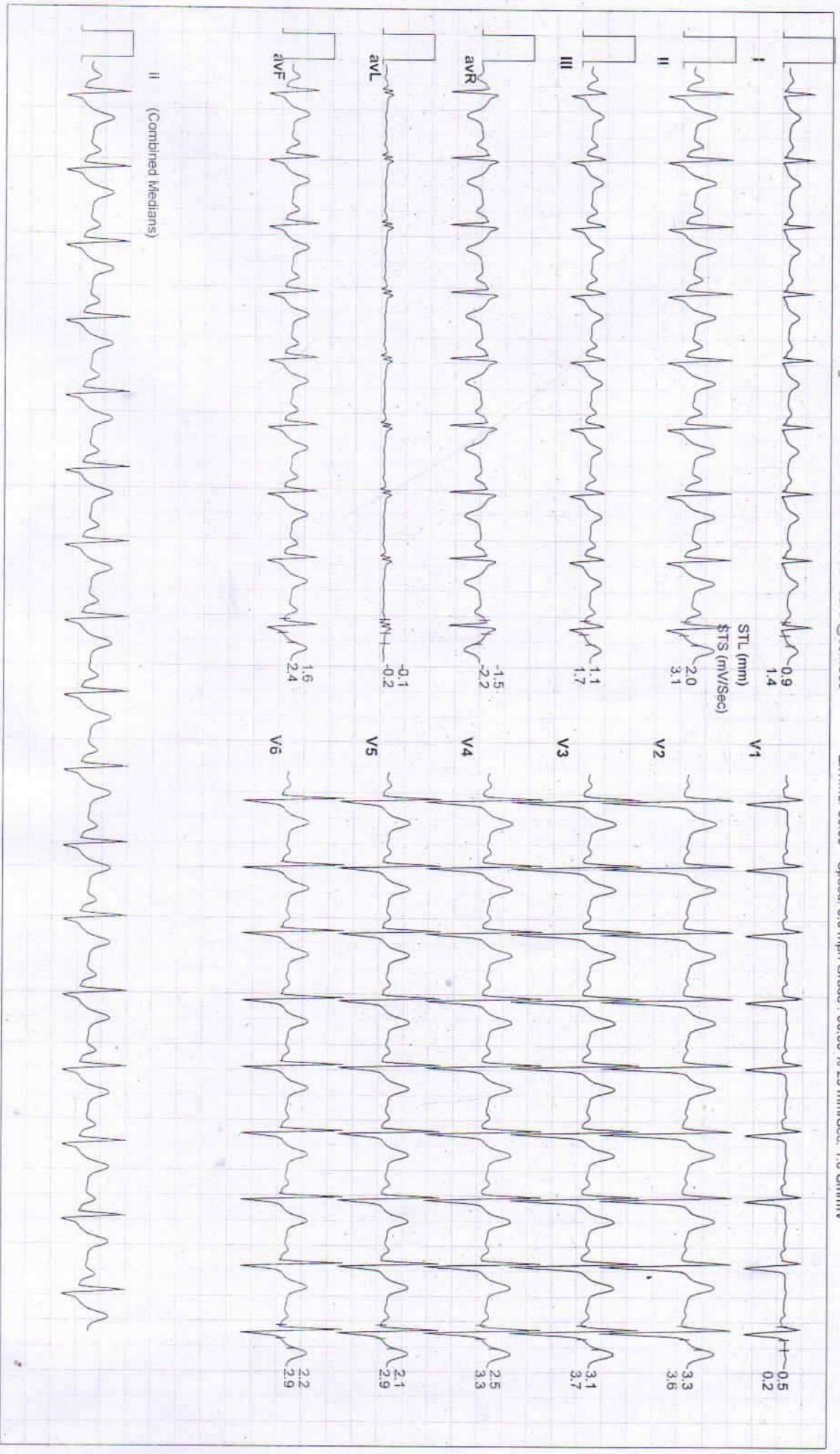





Date: 08 - 09 - 2024

MEIS : 1.0 HR : 102 Target HR : 54% of 190 BP : 136/86 Post J @80mSec

ExTime: 09:03 Speed: 0.0 mph Grade : 00.00 % 25 mm/Sec. 1.0 Cm/mV

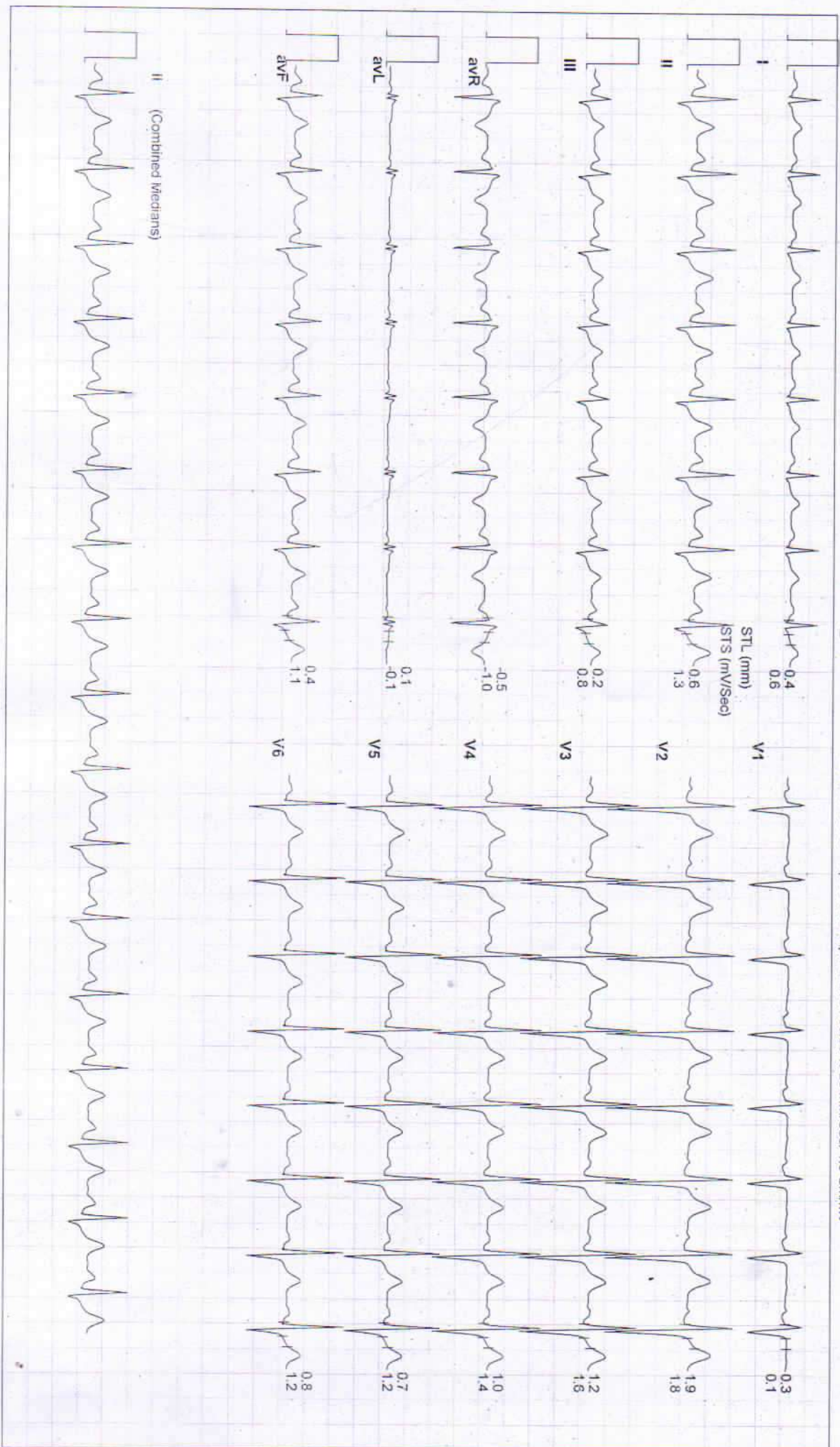



Date: 08 - 09 - 2024

MEIS : 1.0 HR : 104 Target HR : 55% of 190 BP : 134/84 Post J @80mSec

ExTime: 09:03 Speed: 0.0 mph Grade : 00.00 % 25 mm/Sec: 1.0 Cm/mV

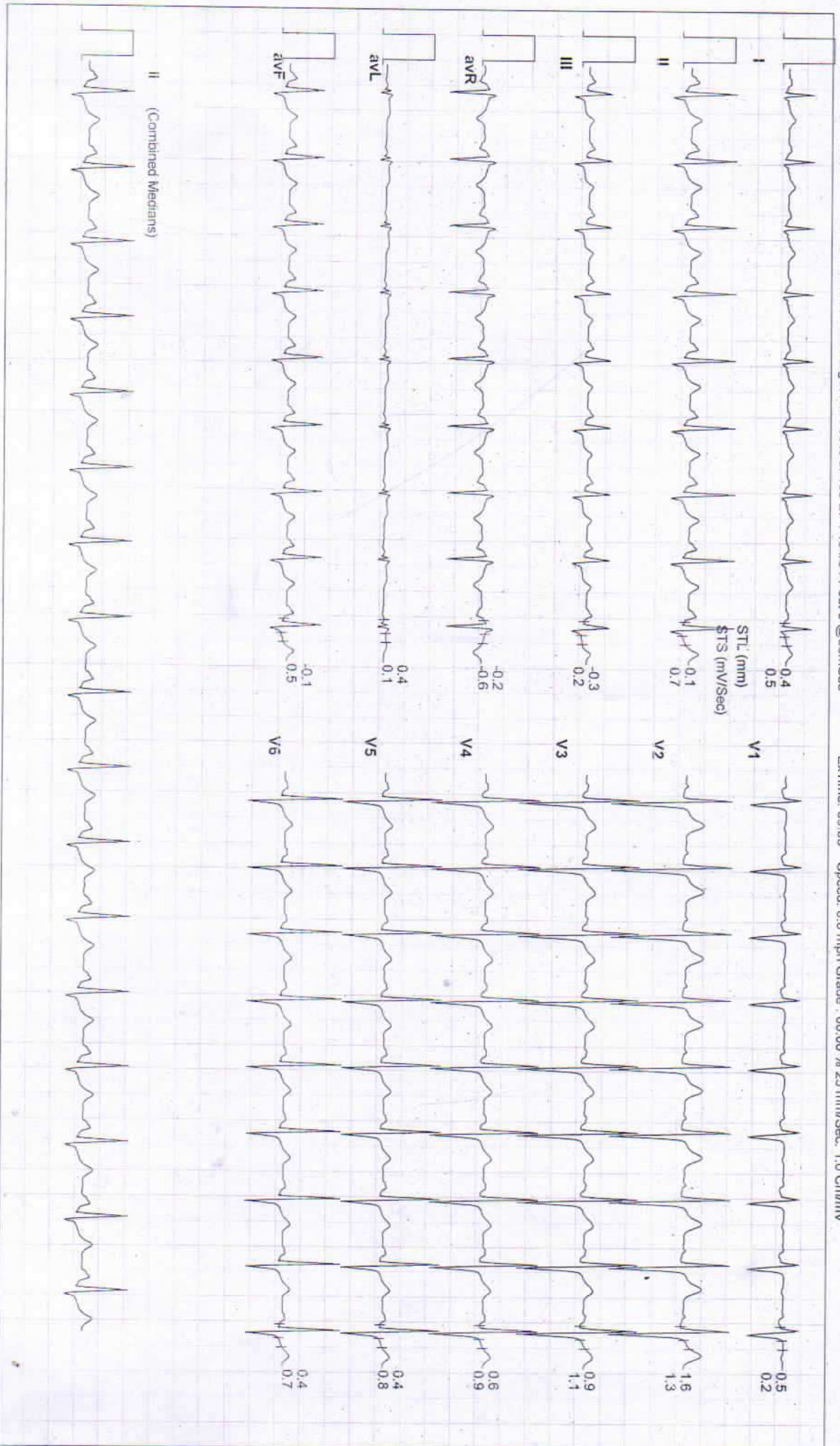





Date: 08 - 09 - 2024

MEts : 1.0 HR 99 Target HR : 52% of 190 BP : 130/80 Post J @80mSec

ExTime: 09:03 Speed: 0.0 mph Grade : 00.00 % 25 mm/Sec. 1.0 Cm/mV

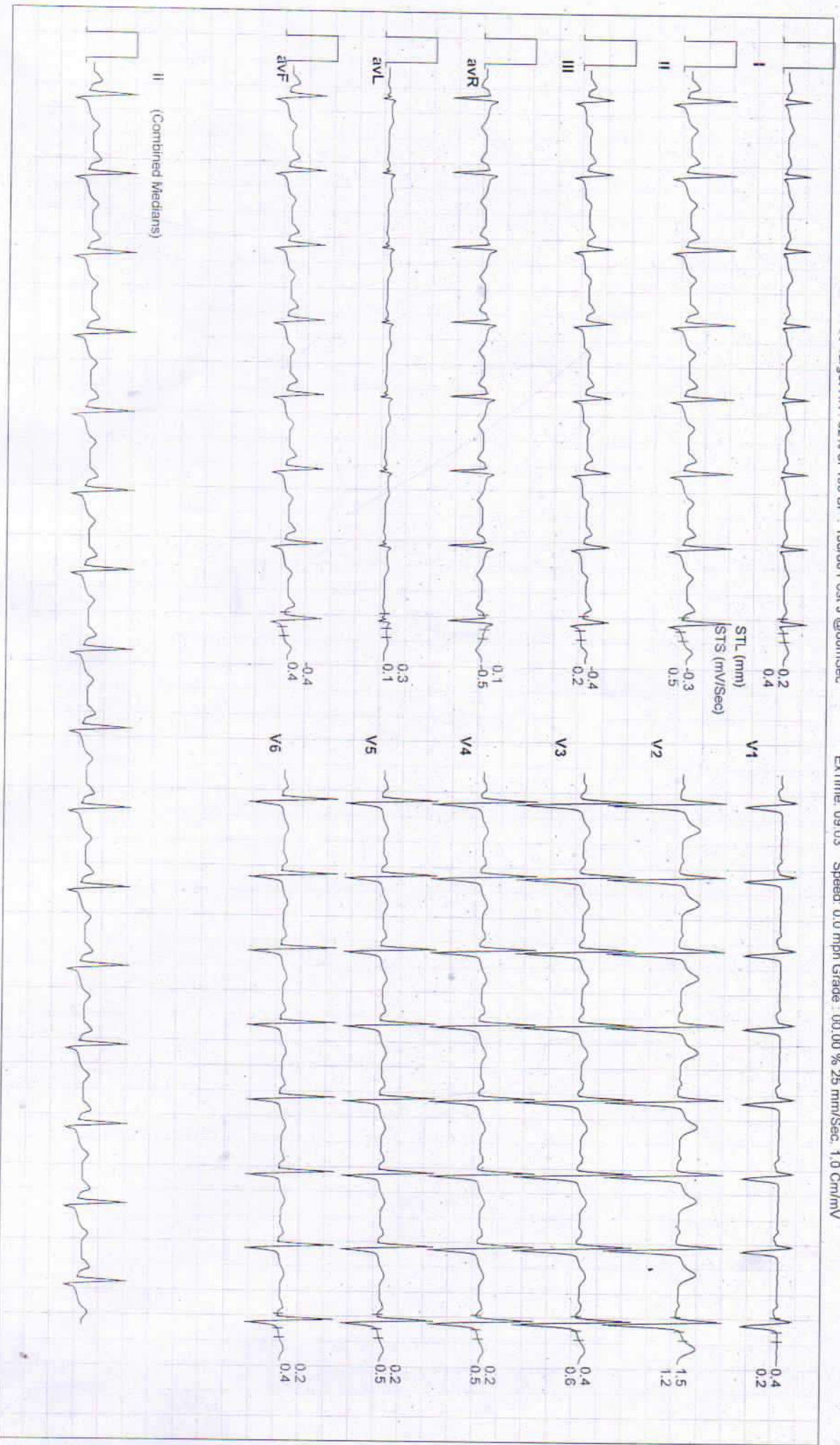



# RAJASTHANI DIAGNOSTIC & MRI CENTRE

FULLY COMPUTERISED PATHOLOGY LABORATORY



NABL CERTIFICATE NO.  
MC-5346

MRI CT SCAN TMT SONOGRAPHY X-RAY ECG MAMOGRAPHY

## Hematology Analysis Report

First Name: Hemraj  
Last Name:  
Gender: Male  
Age: 30 Year

Sample Type:  
Department:  
Med Rec. No.:

Sample ID: 13  
Test Time: 08/09/2024 11:27  
Diagnosis:

| Parameter | Result | Ref. Range  | Unit                |
|-----------|--------|-------------|---------------------|
| 1 WBC     | 6.26   | 4.00-10.00  | 10 <sup>3</sup> /uL |
| 2 Neu%    | 46.4 L | 50.0-70.0   | %                   |
| 3 Lym%    | 43.7 H | 20.0-40.0   | %                   |
| 4 Mon%    | 5.5    | 3.0-12.0    | %                   |
| 5 Eos%    | 3.9    | 0.5-5.0     | %                   |
| 6 Bas%    | 0.5    | 0.0-1.0     | %                   |
| 7 Neu#    | 2.91   | 2.00-7.00   | 10 <sup>3</sup> /uL |
| 8 Lym#    | 2.74   | 0.80-4.00   | 10 <sup>3</sup> /uL |
| 9 Mon#    | 0.34   | 0.12-1.20   | 10 <sup>3</sup> /uL |
| 10 Eos#   | 0.24   | 0.02-0.50   | 10 <sup>3</sup> /uL |
| 11 Bas#   | 0.03   | 0.00-0.10   | 10 <sup>3</sup> /uL |
| 12 RBC    | 5.36   | 4.00-5.50   | 10 <sup>6</sup> /uL |
| 13 HGB    | 11.7 L | 12.0-16.0   | g/dL                |
| 14 HCT    | 40.5   | 40.0-54.0   | %                   |
| 15 MCV    | 75.6 L | 80.0-100.0  | fL                  |
| 16 MCH    | 21.8 L | 27.0-34.0   | pg                  |
| 17 MCHC   | 28.9 L | 32.0-36.0   | g/dL                |
| 18 RDW-CV | 13.0   | 11.0-16.0   | %                   |
| 19 RDW-SD | 40.0   | 35.0-56.0   | fL                  |
| 20 PLT    | 152    | 100-300     | 10 <sup>3</sup> /uL |
| 21 MPV    | 11.6   | 6.5-12.0    | fL                  |
| 22 PDW    | 22.5 H | 9.0-17.0    | %                   |
| 23 PCT    | 0.177  | 0.108-0.282 | %                   |
| 24 P-LCR  | 51.7 H | 11.0-45.0   | %                   |
| 25 P-LCC  | 79     | 30-90       | 10 <sup>3</sup> /uL |

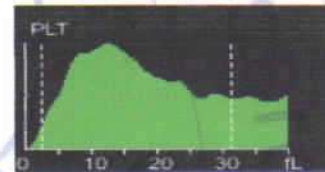
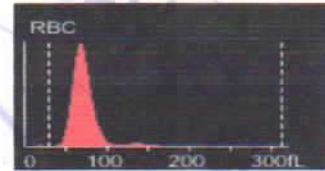

Dr. Mamta Khuteta  
M D. (Path.)  
RMC No : 4720/16260

Submitter: Operator: admin Approver:  
Draw Time: 08/09/2024 11:25 Received Time: 08/09/2024 11:25 Validated Time:  
Report Time: 09/09/2024 10:56 Remarks:

\*The Report is responsible for this sample only. If you have any questions, please contact us in 24 hours



THIS REPORT IS NOT VALID FOR MEDICO LEGAL PURPOSE







# RAJASTHANI DIAGNOSTIC & MRI CENTRE



## FULLY COMPUTERISED PATHOLOGY LABORATORY

MRI CT SCAN TMT SONOGRAPHY X-RAY ECG MAMOGRAPHY

NABL CERTIFICATE NO. MC-5346

Patient Name: **HEMRAJ**  
Sr. No. : **12**  
Patient ID No.: **9484**  
Age : **30** Gender : **MALE**  
Ref. By Dr : **MEDI-WHEEL HEALTH CHECKUP**



Registered on : **08-09-2024 11:00 AM**  
Collected On : **08-09-2024 11:00 AM**  
Received On : **08-09-2024 11:00 AM**  
Reported On : **09-09-2024 11:42 AM**  
Bar Code   
LIS Number **5 5 0 2**

### LIPID PROFILE COMPLETE

| Test Name                         | Observed Values | Units | Reference Intervals   |
|-----------------------------------|-----------------|-------|---|
| Cholesterol<br>(Method: CHOD-PAP) | 179.00          | mg/dL | Adults- Desirable: <200<br>Borderline: 200-239 High:<br>>239 Children- Desirable:<br><170 Borderline: 170-199<br>High: >199     |
| HDL Cholesterol                   | 48.01           | mg/dL | 35--88  |
| Triglycerides<br>(Method: GPO)    | 116.00          | mg/dL | Recommended triglycerides<br>levels for adults: Normal: <161<br>High: 161-199<br>Hypertriglycerdemic: 200-499<br>Very high:>499 |
| LDL Cholesterol                   | 107.79          | mg/dL | 0--150  |
| VLDL Cholesterol                  | 23.20           | mg/dL | 0--35   |
| TC/HDL Cholesterol Ratio          | 3.73            | Ratio | 2.5--5  |
| LDL/HDL Ratio                     | 2.25            | Ratio | 1.5--3.5  |

### HAEMATOLOGY

| Test Name                            | Observed Values | Units | Reference Intervals |
|--------------------------------------|-----------------|-------|---------------------|
| ESR (Erythrocyte Sedimentation Rate) | 08              | mm/hr | 20                  |
| BLOOD GROUPING (ABO & Rh )           | O+ Positive     |       |                     |

Dr. Ashish Sethi  
Consultant Biochemist



Dr. Namita Khulbe  
M.D. Pathology  
REG. NO. 473015000

PATHOLOGIST



This Reports is Not Valid For Medicolegal Purposes. Identification and name of person is not our responsibility.  
No part of this report should be re-used. **THIS REPORT IS NOT VALID FOR MEDICO LEGAL PURPOSE** Age, sex effect of drug and other relevant factor.

**B-110, Indra Nagar, Jhunjhunu (Raj.) Ph. No. 01592-294977**





# RAJASTHANI DIAGNOSTIC & MRI CENTRE



FULLY COMPUTERISED PATHOLOGY LABORATORY

MRI CT SCAN TMT SONOGRAPHY X-RAY ECG MAMOGRAPHY

NABL CERTIFICATE NO. MC-5346

|   |  |  |
|---|--|--|
| Patient Name: <b>HEMRAJ</b>                   |  | Registered on : <b>08-09-2024 11:00 AM</b> |
| Sr. No. : <b>12</b>                           |  | Collected On : <b>08-09-2024 11:00 AM</b>  |
| Patient ID No.: <b>9484</b>                   |  | Received On : <b>08-09-2024 11:00 AM</b>   |
| Age : <b>30</b> Gender : <b>MALE</b>          |  | Reported On : <b>09-09-2024 11:42 AM</b>   |
| Ref. By Dr : <b>MEDI-WHEEL HEALTH CHECKUP</b> |  | Bar Code                                   |
|   |  | LIS Number <b>5 5 0 2</b>                  |

## HAEMATOLOGY

### HbA1c(Glycosylated hemoglobin)

| Test Name                       | Observed Values | Units  | Reference Intervals  |
|---------------------------------|-----------------|--------|--|
| HbA1c(Glycosylated hemoglobin)  | 4.60            | %      | < 6.50 Non-Diabetic 6.50 - 7.00 Very Good Control 7.10 - 8.00 Adequate Control 8.10 - 9.00 Suboptimal Control 9.10 - 10.00 Diabetic Poor Control > 10.00 Very Poor Control |
| eAG (Estimated Average Glucose) | 85.32           | mg/dL  |  |
| eAG (Estimated Average Glucose) | 4.74            | mmol/L |  |

Method : Fluorescence Immunoassay Technology

Sample Type : EDTA Blood

Test Performed by:-

Fully Automated (EM 200 ) ERBA MANNHEIM.

#### Remarks :

Glycosylated Hemoglobin Testing is Recommended for both (a) Checking Blood Sugar Control in People who might be Pre-Diabetic. (b) Monitoring Blood Sugar Control in patients in more elevated levels, termed Diabetes Mellitus. The American Diabetic Association suggests that the Glycosylated Hemoglobin Test be Performed atleast Two Times in Year in Patients with Diabetes that are meeting Treatment Goals (and That have stable glycemic Control) and Quarterly in Patients with Diabetes whos therapy has changed or that are not meeting Glycemic Goals.

Glycosylated Hemoglobin measurement is not appropriate where there has been change in diet or Treatment within 6 Weeks. Hence people with recent Blood Loss, Hemolytic Anemia, or Genetic Differences in the Hemoglobin Molecule (Hemoglobinopathy) such as Sickle-cell Disease and other Conditions, as well as those that have donated Blood recently, are not suitable for this Test.

Dr. Ashish Sethi  
Consultant Biochemist

Dr. Mamta Khutela  
M.D (Path.)

**24/7**  
EMERGENCY SERVICE  
PATHOLOGIST



This Reports is Not Valid For Medicolegal Purpose. THIS REPORT IS NOT VALID FOR MEDICO LEGAL PURPOSE. our responsibility. Age,sex effect of drug and other relevant factor.

**B-110, Indra Nagar, Jhunjhunu (Raj.) Ph. No. 01592-294977**





# RAJASTHANI DIAGNOSTIC & MRI CENTRE



## FULLY COMPUTERISED PATHOLOGY LABORATORY

MRI CT SCAN TMT SONOGRAPHY X-RAY ECG MAMOGRAPHY

NABL CERTIFICATE NO.  
MC-5346

Patient Name: **HEMRAJ**  
Sr. No. : 12  
Patient ID No.: 9484  
Age : 30 Gender : MALE  
Ref. By Dr : **MEDI-WHEEL HEALTH CHECKUP**



Registered on : 08-09-2024 11:00 AM  
Collected On : 08-09-2024 11:00 AM  
Received On : 08-09-2024 11:00 AM  
Reported On : 09-09-2024 11:42 AM  
Bar Code   
LIS Number 5 5 0 2

### BIO-CHEMISTRY

| Test Name                            | Observed Values | Units | Reference Intervals   |
|--------------------------------------|-----------------|-------|---|
| Glucose Fasting<br>(Method: GOD-POD) | 75.00           | mg/dL | Glucose Fasting Cord: 45-96<br>New born, 1d: 40 -60 New<br>born, >1d: 50-80 Child: <<br>60-100 Adult: 74-100 >60 Y:<br>82-115 >90 Y: 75-121 |
| Blood Sugar PP<br>(Method: GOD-POD)  | 96.00           | mg/dL | Glucose 2 h Postparadial:<br><120   |

### KIDNEY FUNCTION TEST

| Test Name                                    | Observed Values | Units | Reference Intervals  |
|--|-----------------|-------|--|
| Blood Urea<br>(Method: Urease-GLDH)          | 30.00           | mg/dL | Adults Women < 50 years :<br>13-40 Women > 50 years :<br>21-43 Men < 50 years : 19-45<br>Men > 50 years : 18-55<br>Children 1-3 years : 11-36<br>4-13 years : 15-36 13-19 years<br>: 18-45 |
| Creatinine<br>(Method: Enzymatic Creatinase) | 1.04            | mg/dL | 0.6-1.30   |
| Calcium                                      | 8.93            | mg/dL | 8.5-11   |
| Uric Acid<br>(Method: Uricase-POD)           | 3.64            | mg/dL | 2.4-7.2  |

*Ashish Sethi*

Dr. Ashish Sethi  
Consultant Biochemist

**24/7**  
EMERGENCY SERVICE  
PATHOLOGIST

*Kamla Khushi*  
Dr. Kamla Khushi  
M.D. (Path.)  
Lab. No. : 4720/18105

PATHOLOGIST



This Report is Not Valid For Medical Legal Purpose. Identification and parts of person is not our responsibility.  
No part of this report should be re-used. THIS REPORT IS NOT VALID FOR MEDICO LEGAL PURPOSE. Age, sex effect of drug and other relevant factor.

**B-110, Indra Nagar, Jhunjhunu (Raj.) Ph. No. 01592-294977**





# RAJASTHANI DIAGNOSTIC & MRI CENTRE



FULLY COMPUTERISED PATHOLOGY LABORATORY

MRI CT SCAN TMT SONOGRAPHY X-RAY ECG MAMOGRAPHY

NABL CERTIFICATE NO.  
MC-5346

Patient Name: **HEMRAJ**  
Sr. No. : 12  
Patient ID No.: 9484  
Age : 30 Gender : MALE  
Ref. By Dr : **MEDI-WHEEL HEALTH CHECKUP**



Registered on : 08-09-2024 11:00 AM  
Collected On : 08-09-2024 11:00 AM  
Received On : 08-09-2024 11:00 AM  
Reported On : 09-09-2024 11:42 AM  
Bar Code   
LIS Number 5 5 0 2

## BIO-CHEMISTRY Liver Function Test

| Test Name   | Observed Values | Units | Reference Intervals   |
|---|-----------------|-------|---|
| SGOT/AST(Tech.:UV Kinetic)                              | 34.00           | U/L   | 5-40  |
| SGPT/ALT(Tech.:UV Kinetic)                              | 22.06           | U/L   | 5-40  |
| Bilirubin(Total)<br><small>(Method: Diazo)</small>      | 0.78            | mg/dL | Adults: 0-2, Cord < 2<br>Newborns, premature 0-1 day<br>1-8, 1-2 days : 6-12, 3-5 days<br>10-14 Newborns, full term<br>0-1 day: 2-6, 1-2 days : 6-10,<br>3-5 days : 4-8 |
| Bilirubin(Direct)                                       | 0.15            | mg/dL | 0-0.3   |
| Bilirubin(Indirect)                                     | 0.63            | mg/dL | 0.1-1.0   |
| Total Protein<br><small>(Method: BIURET Method)</small> | 6.99            | g/dL  | Adults : 6.4 - 8.3 Premature :<br>3.6 - 6.0 Newborn : 4.6 - 7.0 1<br>Week : 4.4 - 7.6 7-12 months :<br>5.1 - 7.3 1-2 Years : 5.6 - 7.5 ><br>2 Years : 6.0 - 8.0         |
| Albumin(Tech.:BCG)<br><small>(Method: BCG)</small>      | 3.85            | gm/dL | 0-4 days:2.8-4.4 4d-14 yrs:<br>3.8-5.4 14y-18y : 3.2-4.5<br>Adults 20-60 yrs: 3.5-5.2<br>60-90 yrs: 3.2-4.6   |
| Globulin(CALCULATION)                                   | 3.14            | gm/dL | 2.5-4.5   |
| A/G Ratio(Tech.:Calculated)                             | 1.23            |       | 1.2 -- 2.5  |
| Alkaline Phosphatase(Tech.:Pnp<br>Amp Kinetic)          | 183.00          | U/L   | 108-306   |

Dr. Ashish Sethi  
Consultant Biochemist

**24/7**  
EMERGENCY SERVICE  
PATHOLOGIST

Dr. Manish Khute  
MD Path  
EMC No. 14720/15000



This Reports is Not Valid For Medico Legal Purpose. THIS REPORT IS NOT VALID FOR MEDICO LEGAL PURPOSE. our responsibility.  
\* No part of this report should be reproduced for any purpose. Interpret result after considering Age, sex effect of drug and other relevant factor.

**B-110, Indra Nagar, Jhunjhunu (Raj.) Ph. No. 01592-294977**





# RAJASTHANI DIAGNOSTIC & MRI CENTRE



FULLY COMPUTERISED PATHOLOGY LABORATORY

MRI CT SCAN TMT SONOGRAPHY X-RAY ECG MAMOGRAPHY

NABL CERTIFICATE NO.  
MC-5346

Patient Name: **HEMRAJ**  
Sr. No. : 12  
Patient ID No.: 9484  
Age : 30 Gender : MALE  
Ref. By Dr : **MEDI-WHEEL HEALTH CHECKUP**



Registered on : 08-09-2024 11:00 AM  
Collected On : 08-09-2024 11:00 AM  
Received On : 08-09-2024 11:00 AM  
Reported On : 09-09-2024 11:42 AM  
Bar Code   
LIS Number 5 5 0 2

## THYROID HORMONES T3,T4,TSH (THYROID PROFILE)

| Test Name                         | Observed Values | Units  | Reference Intervals |
|-----------------------------------|-----------------|--------|---------------------|
| T3 (Total Triiodothyronine)       | 1.46            | ng/ML  | 0.6 - 1.8 ng/ML     |
| T4 (Total Thyroxine)              | 8.96            | µg/dL  | 4.60-12.50 µg/dL    |
| TSH (Thyroid Stimulating Hormone) | 4.52            | µIU/mL | 0.35--5.50          |

Sample Type : **Serum**

Test Performed by:-

Fully Automated Chemi Luminescent Immuno Assay (ARCHITECT- i1000 PLUS ) Abbott USA

### Remarks :

Primary malfunction of the Thyroid gland may result in excessive (hyper) or Low (hypo) release of T3 or T4. In addition, as TSH directly affect thyroid function, malfunction of the pituitary or the hypothalamus influences the thyroid gland activity.

Disease in any portion of the thyroid-pituitary-hypothalamus system may influence the level of T3 and T4 in the blood, in Primary Hypothyroidism, TSH levels are significantly elevated, while in secondary and tertiary hypothyroidism, TSH levels may be low. In addition, in Euthyroid sick syndrome, multiple alterations in serum thyroid function test findings have been recognized.

*Ashish Sethi*  
Dr. Ashish Sethi  
Consultant Biochemist



PHYSICIAN

*Namita Khule*  
Dr. Namita Khule  
M.D. (Path)  
MCh (Gastro)



PATHOLOGIST

This Reports is Not Valid For Medical Legal Purposes. Identification and name of person is not our responsibility.  
No part of this report should be reprinted. THIS REPORT IS NOT VALID FOR MEDICO LEGAL PURPOSE Age, sex effect of drug and other relevant factor.

**B-110, Indra Nagar, Jhunjhunu (Raj.) Ph. No. 01592-294977**





# RAJASTHANI DIAGNOSTIC & MRI CENTRE



## FULLY COMPUTERISED PATHOLOGY LABORATORY

**MRI CT SCAN TMT SONOGRAPHY X-RAY ECG MAMOGRAPHY**

NABL CERTIFICATE NO. MC-5346

|   |  |  |
|---|--|--|
| Patient Name: <b>HEMRAJ</b>                   |  | Registered on : <b>08-09-2024 11:00 AM</b> |
| Sr. No. : <b>12</b>                           |  | Collected On : <b>08-09-2024 11:00 AM</b>  |
| Patient ID No.: <b>9484</b>                   |  | Received On : <b>08-09-2024 11:00 AM</b>   |
| Age : <b>30</b> Gender : <b>MALE</b>          |  | Reported On : <b>09-09-2024 11:42 AM</b>   |
| Ref. By Dr : <b>MEDI-WHEEL HEALTH CHECKUP</b> |  | Bar Code                                   |
|   |  | LIS Number <b>5 5 0 2</b>                  |

### URINE EXAMINATION URINE COMPLETE

| Test Name                 | Observed Values | Units   | Reference Intervals   |
|---------------------------|-----------------|---------|---|
| <b>PHYSICAL</b>           |                 |         |   |
| Quantity                  | 20              | ml      |   |
| Colour                    | Pale Yellow     |         |   |
| Appearance / Transparency | Clear           |         |   |
| Specific Gravity          | 1.020           |         |   |
| PH                        | 6.0             |         | 4.5--6.5  |
| <b>CHEMICAL</b>           |                 |         |   |
| Reaction                  | Acidic          |         |   |
| Albumin                   | TRACE           |         | 0-4 days: 2.8-4.4 4d-14 yrs: 3.8-5.4 14y-18y : 3.2-4.5<br>Adults 20-60 yrs: 3.5-5.2<br>60-90 yrs: 3.2-4.6 |
| Urine Sugar               | Nil             |         |   |
| <b>MICROSCOPIC</b>        |                 |         |   |
| Red Blood Cells           | Nil             | /h.p.f. |   |
| Pus Cells                 | 2--3            | /h.p.f. |   |
| Epithelial Cells          | 0--1            | /h.p.f. |   |
| Crystals                  | Nil             | /h.p.f. |   |
| Casts                     | Nil             | /h.p.f. |   |
| Bactria                   | Nil             | /h.p.f. |   |
| Others                    | Nil             | /h.p.f. |   |
| Test Name                 | Observed Values | Units   | Reference Intervals   |
| URINE SUGAR FASTING       | Nil             |         |   |

<<< END OF REPORT >>>

>>> Results relate only to the sample as received. Kindly correlate with clinical condition. <<<

Note: This report is not valid for medico legal purposes.

*Ashish Sethi*

Dr. Ashish Sethi  
Consultant Biochemist



PHOENIXOLOGIST

*Kamla Khule*  
Dr. Kamla Khule  
MD (Path)

Reg. No. 47705



PATHOLOGIST

\* This Reports is Not Valid For Medico Legal Purpose. \* THIS REPORT IS NOT VALID FOR MEDICO LEGAL PURPOSE \* our responsibility. \* No part of this report should be reproduced for any purpose. \* Age, sex effect of drug and other relevant factor.

**B-110, Indra Nagar, Jhunjhunu (Raj.) Ph. No. 01592-294977**