

Verification

Access in
near dex
shall pa
fanned
ase cli

Assur
it you
landi
ber.

(8)

1305

भारत सरकार
Government of India

शुभु पास्वान
SHAMBHU PASWAN
जन्म तिथि / DOB: 21/11/1987
पुरुष / MALE
Mobile No.: 9832965828

Issue Date: 11/20/2015

9378 2064 5169

मेरा आधार, मेरी पहचान

410 - 3441

ID: 180

20-11-2022 10:54:12 AM

SHAMBU PASWAN
Male 34Years

HR : 67 bpm
P : 81 ms
PR : 144 ms
QRS : 79 ms
QT/QTc : 365/387 ms
P/QRS/T : -12/19/8 °
RV5/SV1 : 1.20/0.957 mV

Diagnosis Information:
Sinus Rhythm
Normal ECG

Ref-Phys. :
Report Confirmed by:

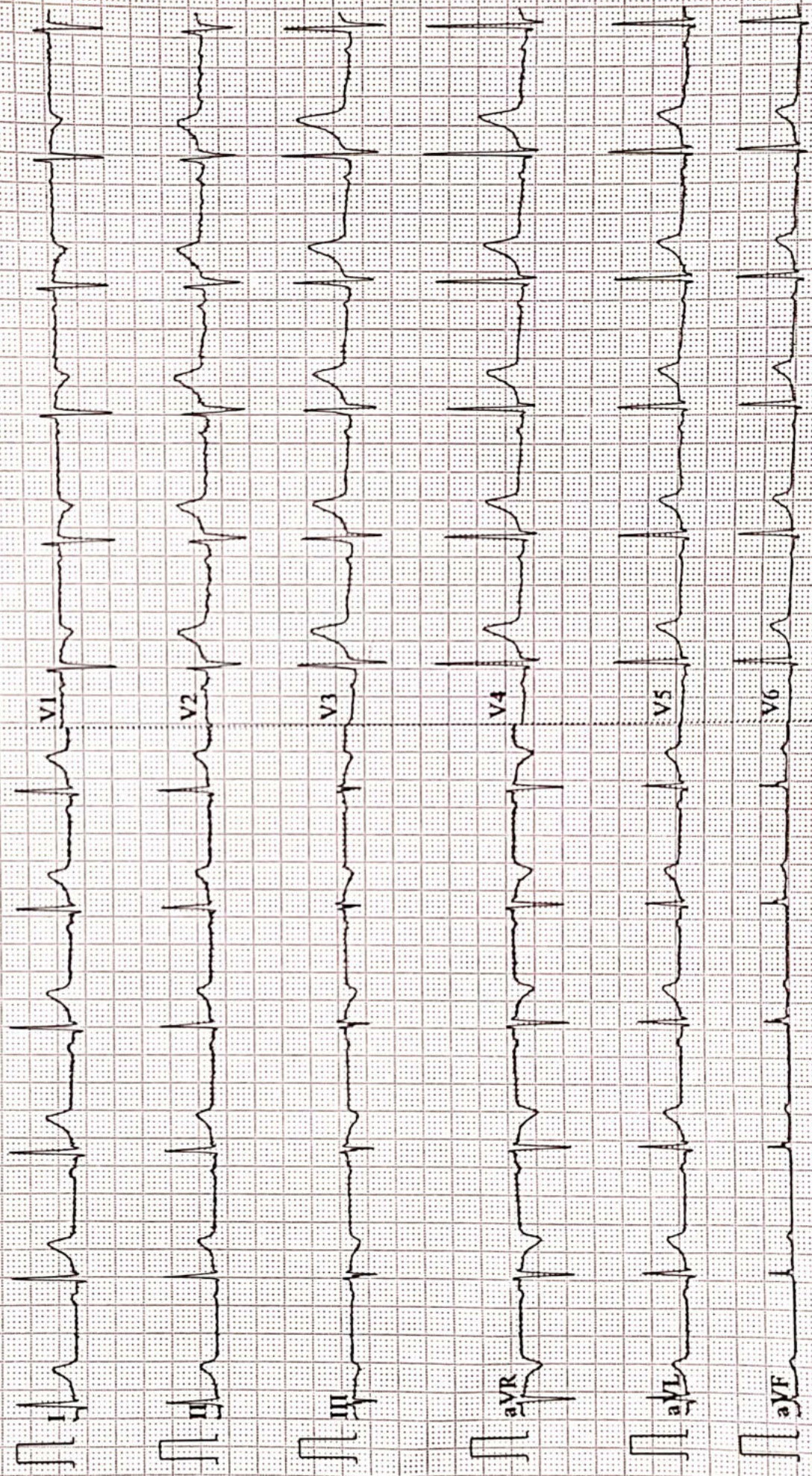

0.07~100Hz AC50 25mm/s 10mm/mV 2*50s V67 V2.2 SEMIF V1&I DIAGNOSTIC

AAROGYAM DIAGNOSTICS

Patna-20

1617 / MR. SHAMBHU PASWAN / 35 Yrs / M / 166 Cms / 64 Kg Date: 26-Nov-2022 Technician : ARUN

Report

(GEM212170906)(R)Kardic by Allengers

Stage	Time	Duration	Belt Speed (mph)	Elevation	METs	Rate	% THR Achieved	BP	RPP	PVC	Comments
Supine	00:03	0:01	00.0	00.0	01.0	84	45 %	120/80	100	00	
Standing	00:10	0:01	00.0	00.0	01.0	73	39 %	120/80	087	00	
HV	00:18	0:01	00.0	00.0	01.0	076	41 %	120/80	091	00	
Warm Up	00:32	0:01	01.0	00.0	01.0	078	42 %	120/80	093	00	
ExStart	00:50	0:06	01.7	10.0	01.1	101	55 %	120/80	121	00	
BRUCE/ Stage 1	03:50	3:00	01.7	10.0	04.7	128	69 %	125/85	160	00	
BRUCE/ Stage 2	06:50	3:00	02.5	12.0	07.1	162	88 %	130/90	210	00	
BRUCE/ Stage 3	09:50	3:00	03.4	14.0	10.2	185	100 %	135/95	249	00	
PeakEx	09:52	3:00	03.4	14.0	10.3	185	100 %	135/95	249	00	
Recovery	10:51	1:00	01.1	00.0	04.3	161	87 %	130/90	209	00	
Recovery	11:51	2:00	01.1	00.0	01.0	147	79 %	125/85	183	00	
Recovery	13:15	3:23	01.1	00.0	01.0	133	72 %	120/80	159	00	

Findings :

Exercise Time : 09:03
Max HR Attained : 196 bpm 106% of Target 185
Max BP Attained : (Sys) 135/95
Max WorkLoad Attained : 10.3 Good response to induced stress
Max ST Dep Lead & Value : avF & -1.6 mm in Stage 3 mm
Test End Reasons : Test Complete

Report :

AAROGYAM DIAGNOSTICS

1617 / MR. SHAMBHU PASWAN / 35 Yrs / M / 166 Cms / 64 Kg / HR : 84

Supine



Date: 26-Nov-2022 11:15:10 AM METS: 1.0/ 84 bpm 45% of THR BP: 120/80 mmHg Raw ECG/ BLC On/ Notch On/ HF 0.05 Hz/LF 100 Hz

ExTime: 00:03 0.0 mph, 0.0%

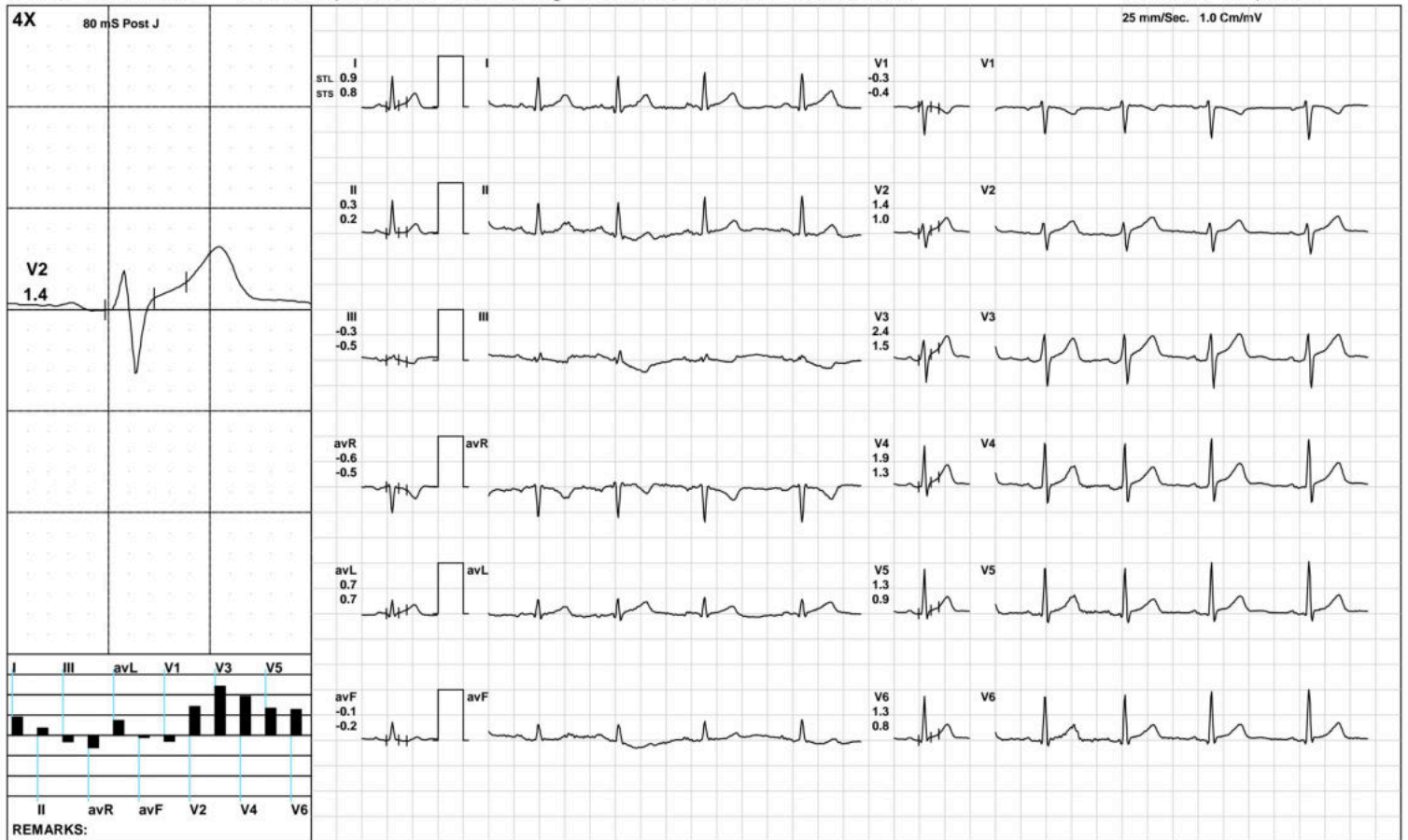

(GEM212170906)(R)Kardic by Allengers

AAROGYAM DIAGNOSTICS

1617 / MR. SHAMBHU PASWAN / 35 Yrs / M / 166 Cms / 64 Kg / HR : 73

Standing



Date: 26-Nov-2022 11:15:10 AM METS: 1.0/ 73 bpm 39% of THR BP: 120/80 mmHg Raw ECG/ BLC On/ Notch On/ HF 0.05 Hz/LF 100 Hz

ExTime: 00:10 0.0 mph, 0.0%

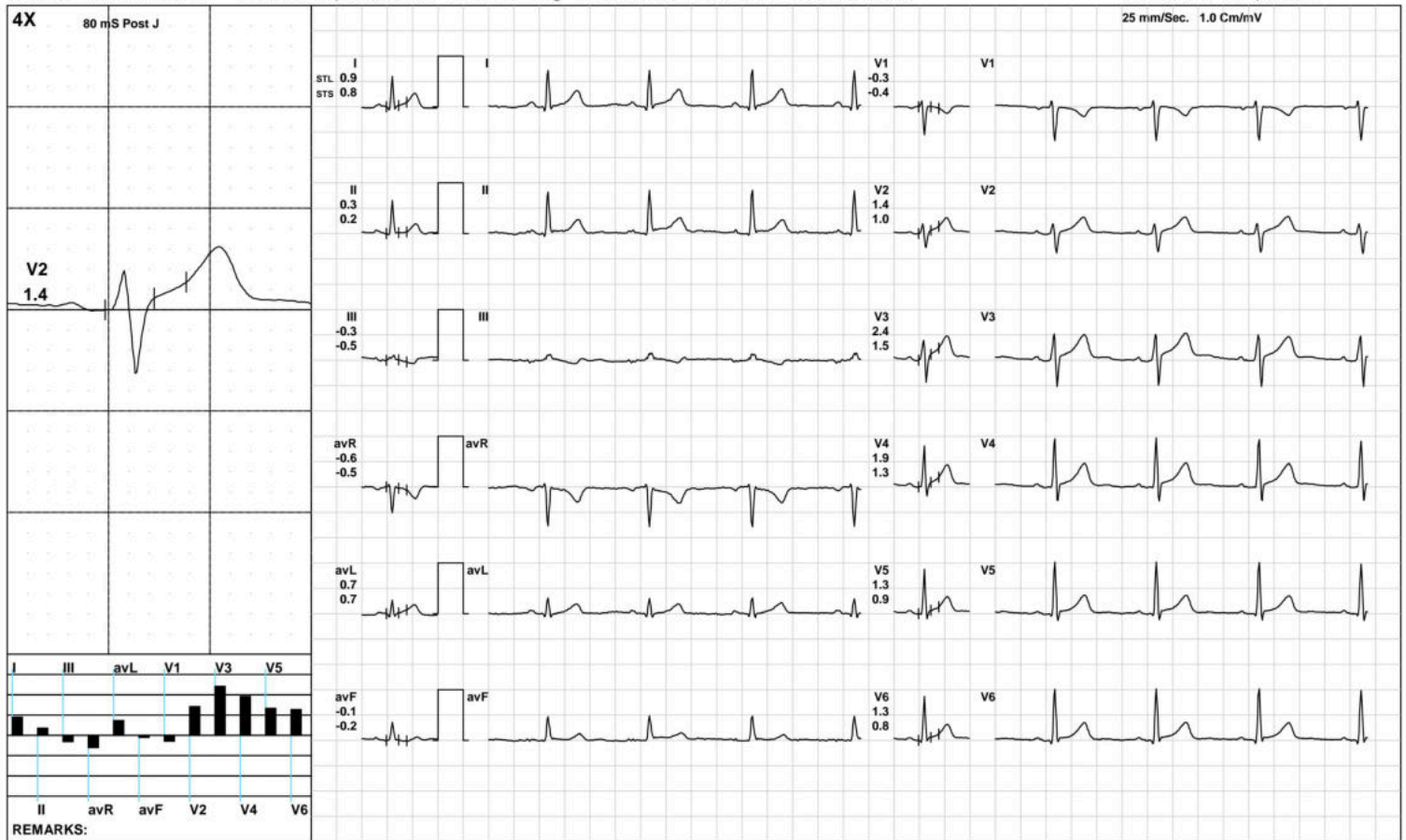

(GEM212170906)(R)Kardic by Allengers

AAROGYAM DIAGNOSTICS

HV



1617 / MR. SHAMBHU PASWAN / 35 Yrs / M / 166 Cms / 64 Kg / HR : 76

Date: 26-Nov-2022 11:15:10 AM METS: 1.0/ 76 bpm 41% of THR BP: 120/80 mmHg Raw ECG/ BLC On/ Notch On/ HF 0.05 Hz/LF 100 Hz

ExTime: 00:18 0.0 mph, 0.0%

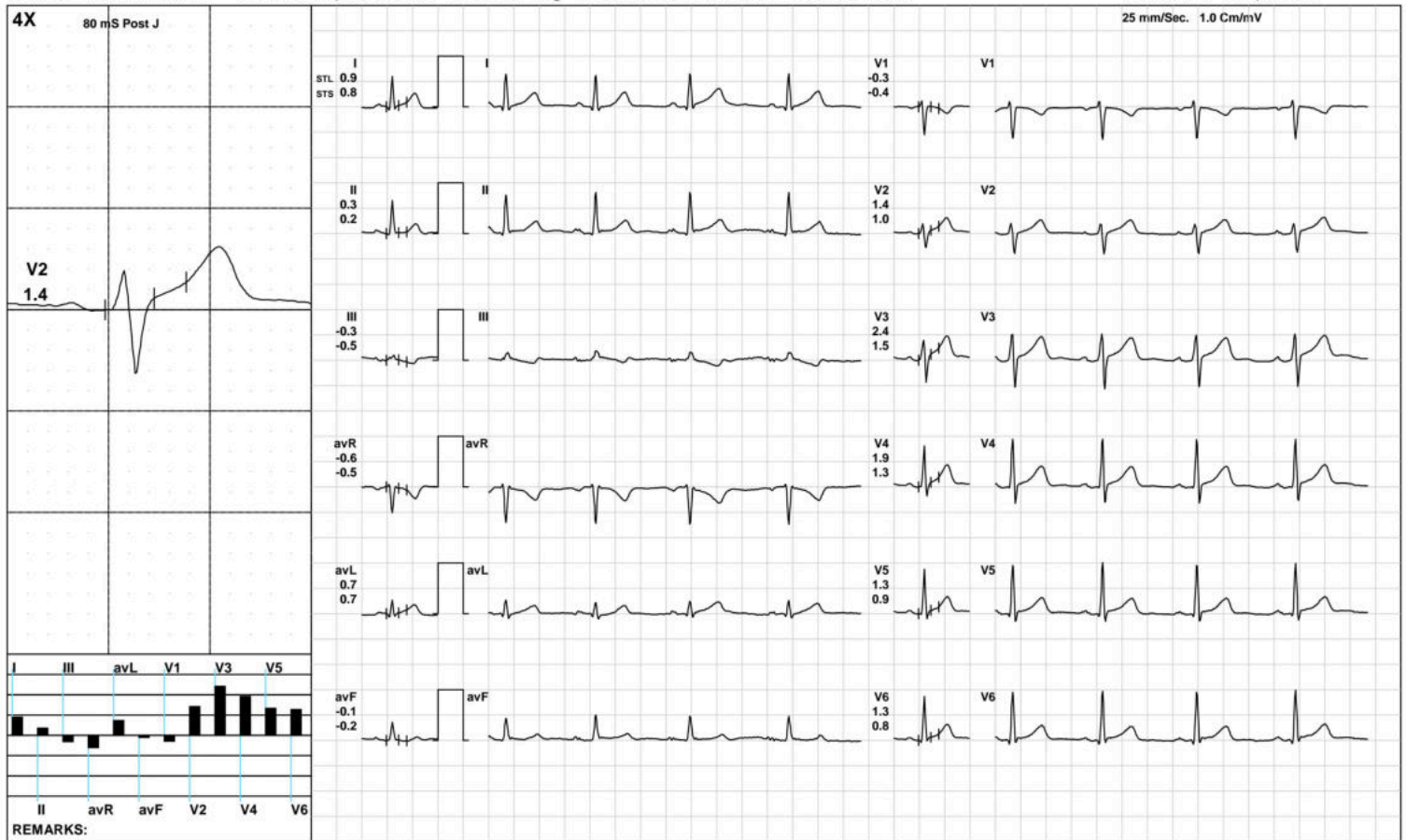

(GEM212170906)(R)Kardic by Allengers

AAROGYAM DIAGNOSTICS

Warm Up



1617 / MR. SHAMBHU PASWAN / 35 Yrs / M / 166 Cms / 64 Kg / HR : 78

Date: 26-Nov-2022 11:15:10 AM METS: 1.0/ 78 bpm 42% of THR BP: 120/80 mmHg Raw ECG/ BLC On/ Notch On/ HF 0.05 Hz/LF 100 Hz

ExTime: 00:32 1.0 mph, 0.0%

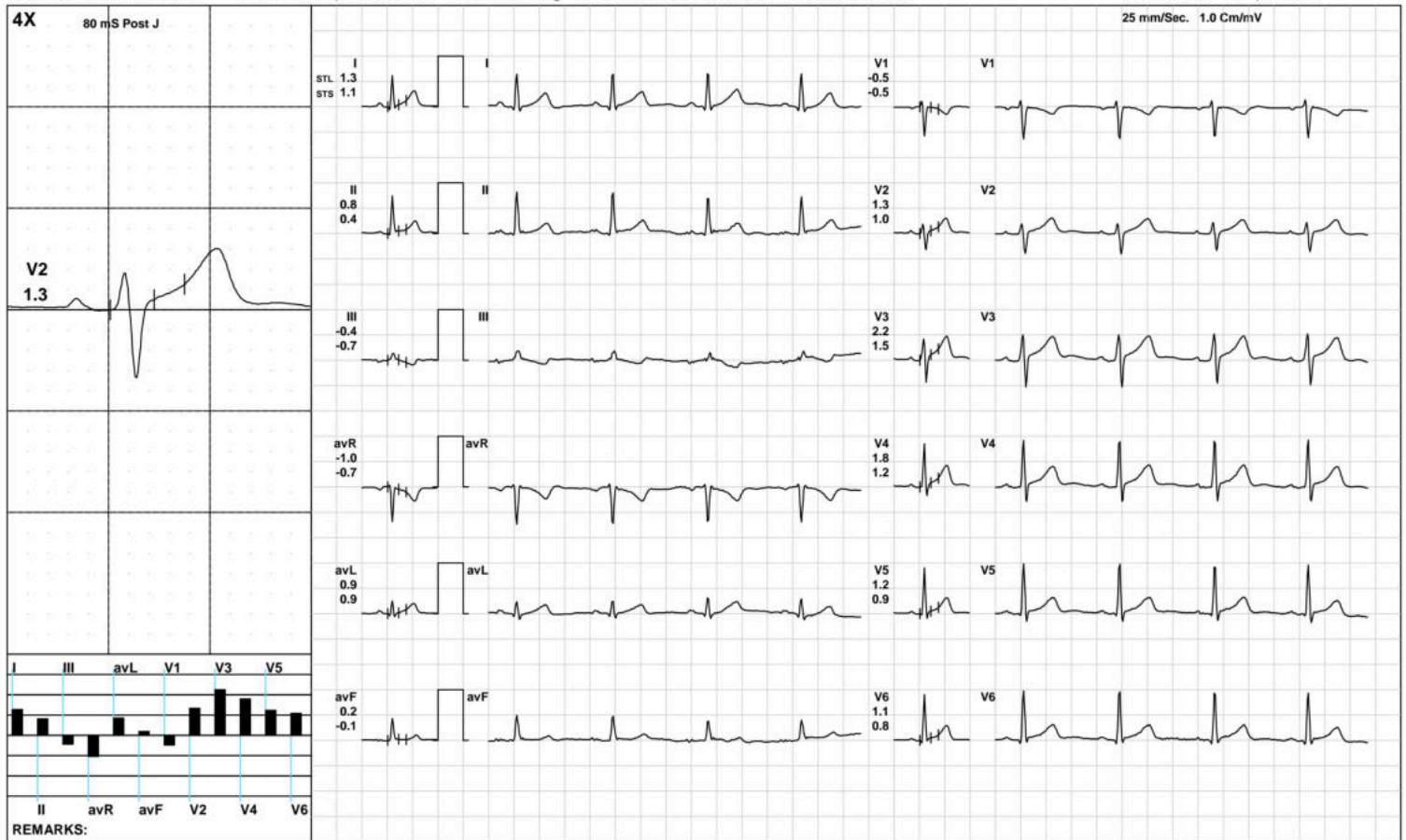

(GEM212170906)(R)Kardic by Allengers

AAROGYAM DIAGNOSTICS

ExStart



1617 / MR. SHAMBHU PASWAN / 35 Yrs / M / 166 Cms / 64 Kg / HR : 101

Date: 26-Nov-2022 11:15:10 AM METS: 1.1/ 101 bpm 54% of THR BP: 120/80 mmHg Raw ECG/ BLC On/ Notch On/ HF 0.05 Hz/LF 100 Hz

ExTime: 00:06 1.7 mph, 10.0%

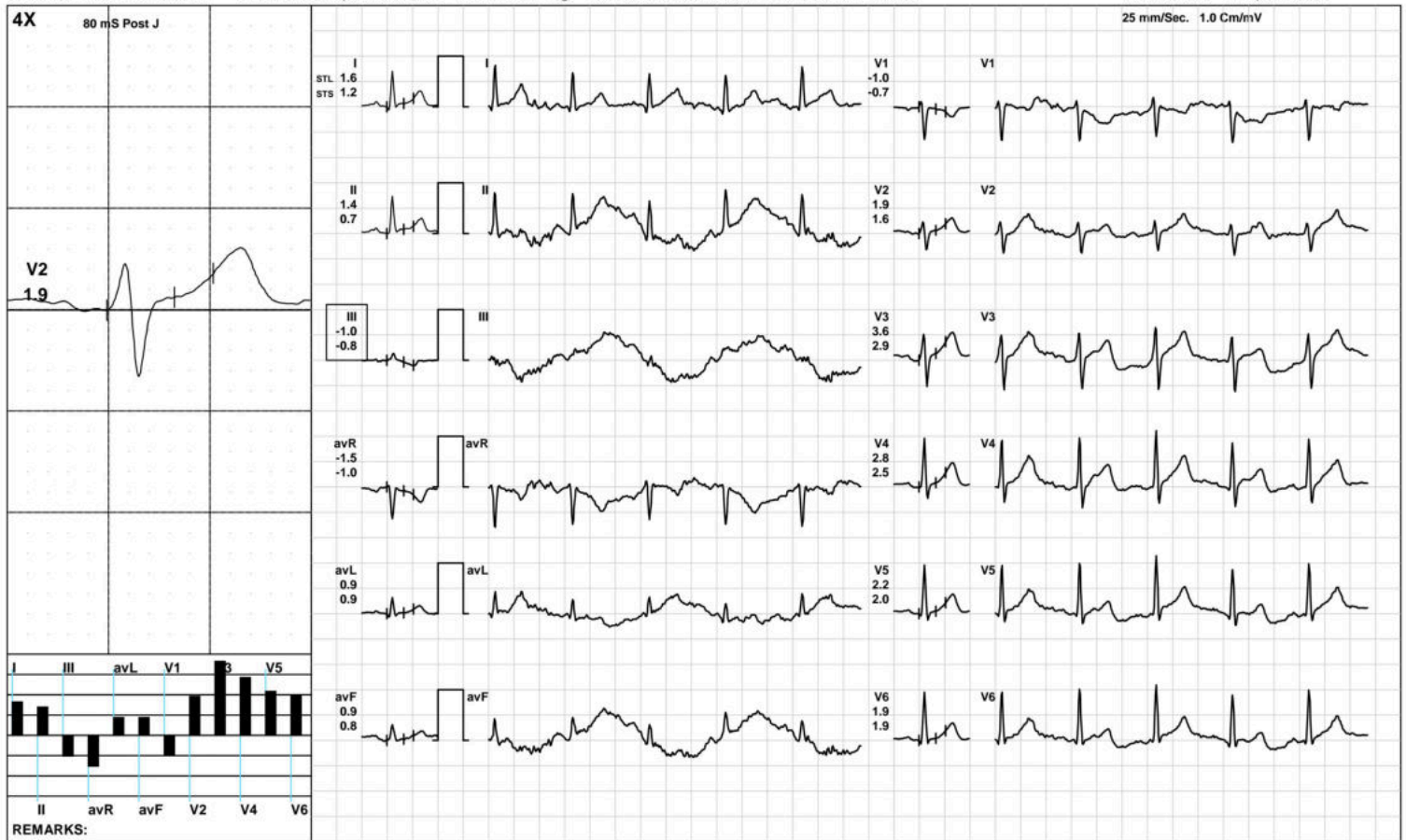

(GEM212170906)(R)Kardic by Allengers

AAROGYAM DIAGNOSTICS

BRUCE/:Stage 1(3:00)



1617 / MR. SHAMBHU PASWAN / 35 Yrs / M / 166 Cms / 64 Kg / HR : 128

Date: 26-Nov-2022 11:15:10 AM METS: 4.7/ 128 bpm 69% of THR BP: 125/85 mmHg Raw ECG/ BLC On/ Notch On/ HF 0.05 Hz/LF 100 Hz

ExTime: 03:00 1.7 mph, 10.0%

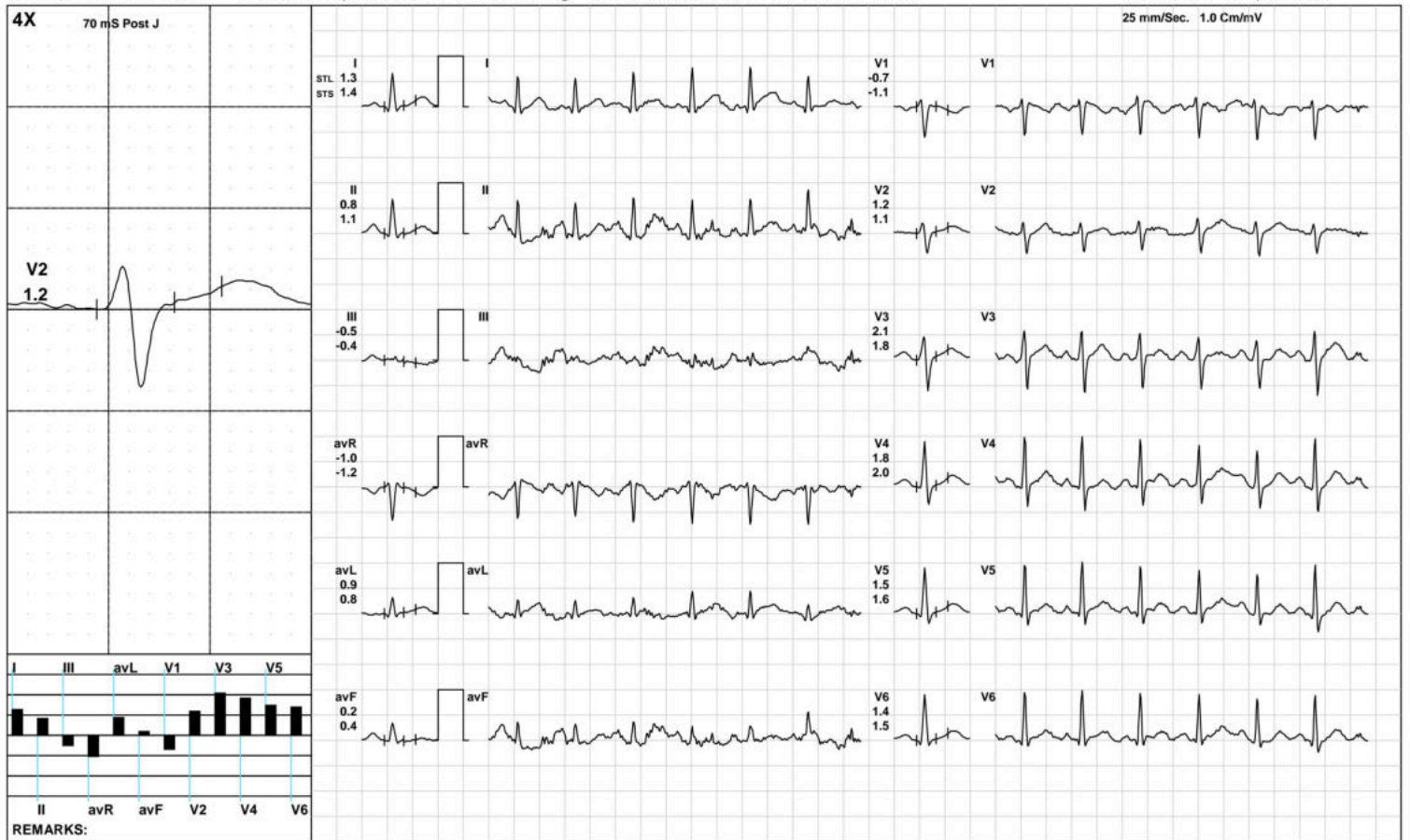

(GEM212170906)(R)Kardic by Allengers

AAROGYAM DIAGNOSTICS

BRUCE: Stage 2(3:00)



1617 / MR. SHAMBHU PASWAN / 35 Yrs / M / 166 Cms / 64 Kg / HR : 162

Date: 26-Nov-2022 11:15:10 AM METS: 7.1/ 162 bpm 87% of THR BP: 130/90 mmHg Raw ECG/ BLC On/ Notch On/ HF 0.05 Hz/LF 100 Hz

ExTime: 06:00 2.5 mph, 12.0%

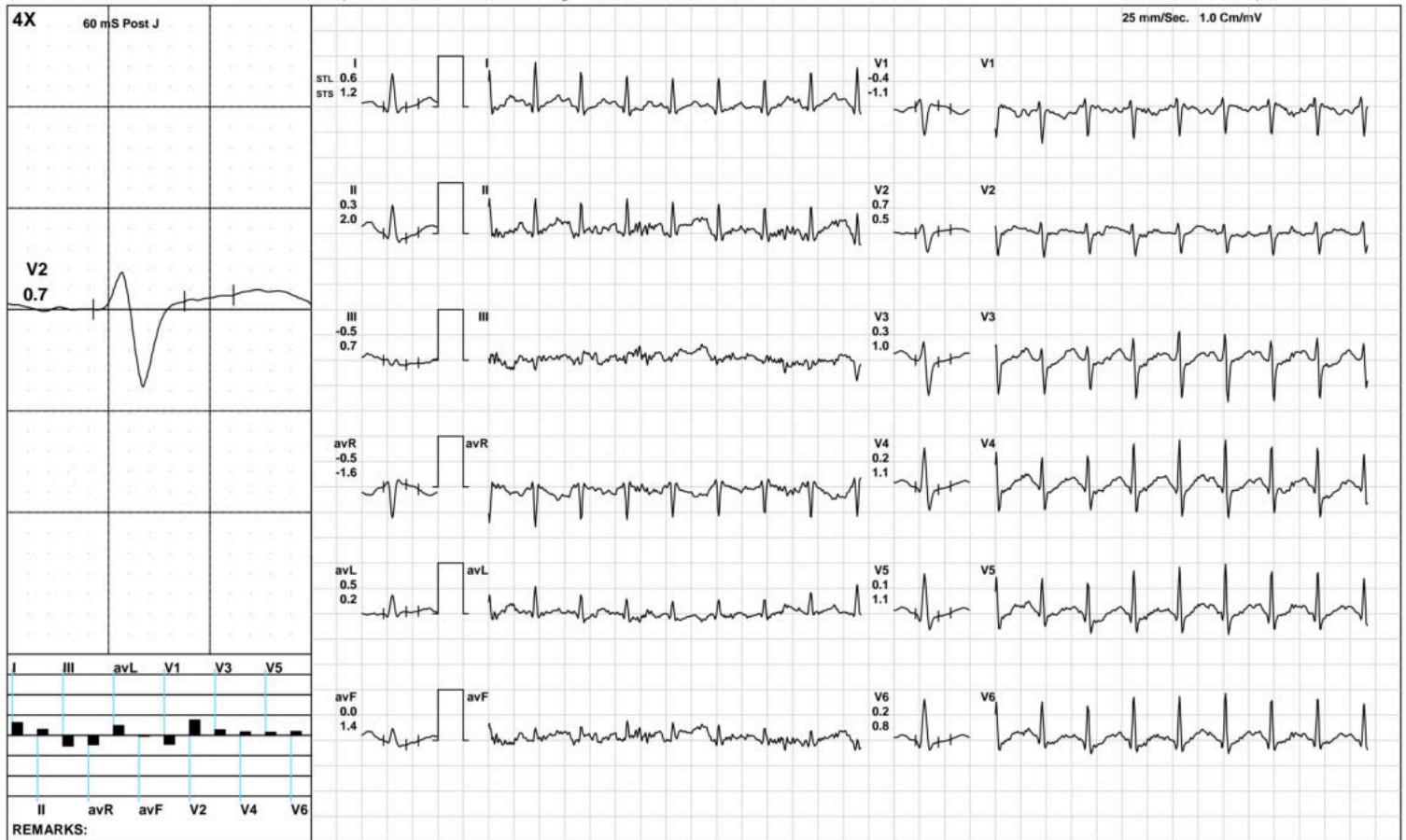

(GEM212170906)(R)Kardic by Allengers

AAROGYAM DIAGNOSTICS

BRUCE/:Stage 3(3:00)



1617 / MR. SHAMBHU PASWAN / 35 Yrs / M / 166 Cms / 64 Kg / HR : 185

Date: 26-Nov-2022 11:15:10 AM METS: 10.2/ 185 bpm 100% of THR BP: 135/95 mmHg Raw ECG/ BLC On/ Notch On/ HF 0.05 Hz/LF 100 Hz

ExTime: 09:00 3.4 mph, 14.0%

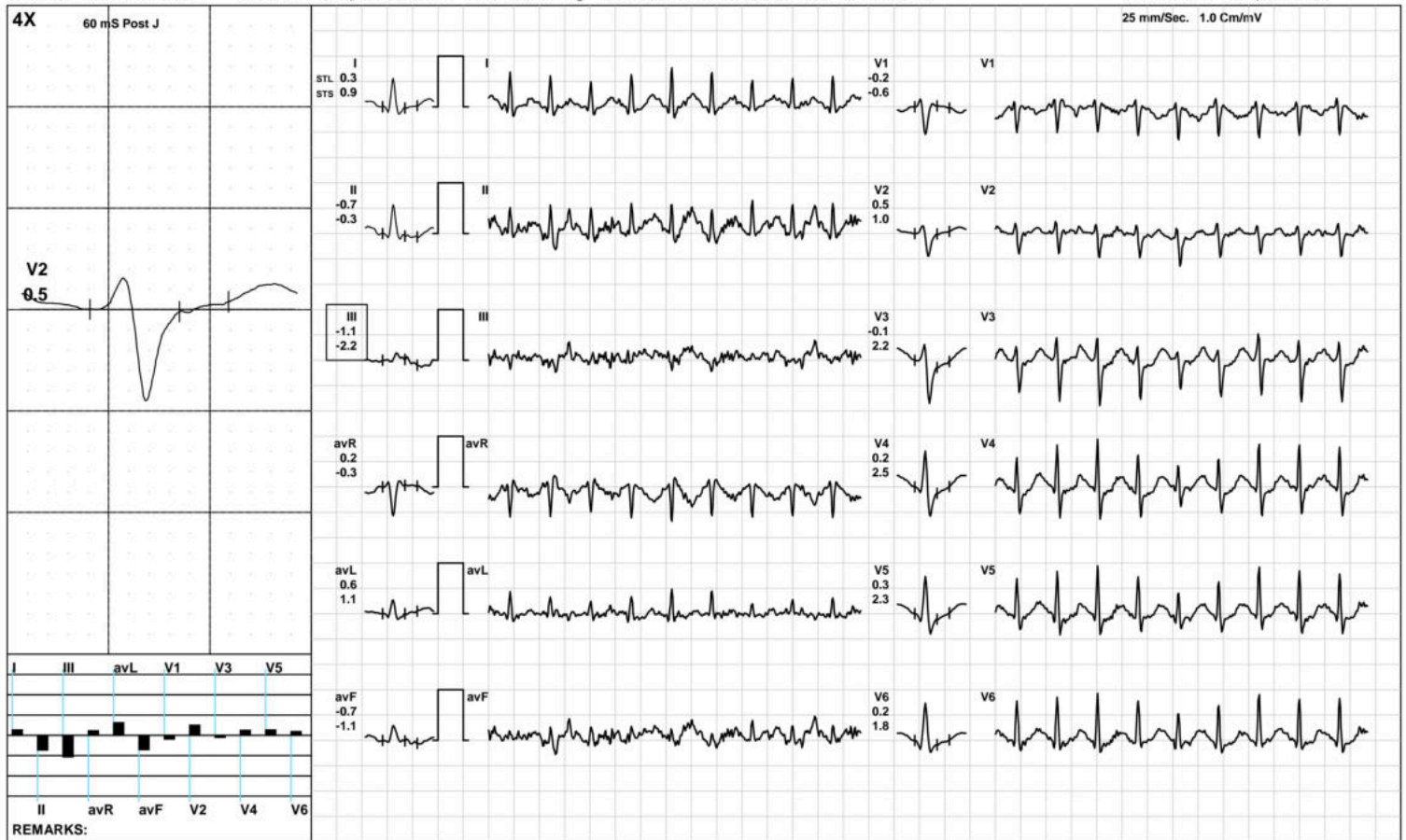

(GEM212170906)(R)Kardic by Allengers

AAROGYAM DIAGNOSTICS

PeakEx



1617 / MR. SHAMBHU PASWAN / 35 Yrs / M / 166 Cms / 64 Kg / HR : 185

Date: 26-Nov-2022 11:15:10 AM METS: 10.3/ 185 bpm 100% of THR BP: 135/95 mmHg Raw ECG/ BLC On/ Notch On/ HF 0.05 Hz/LF 100 Hz

ExTime: 09:00 3.4 mph, 14.0%

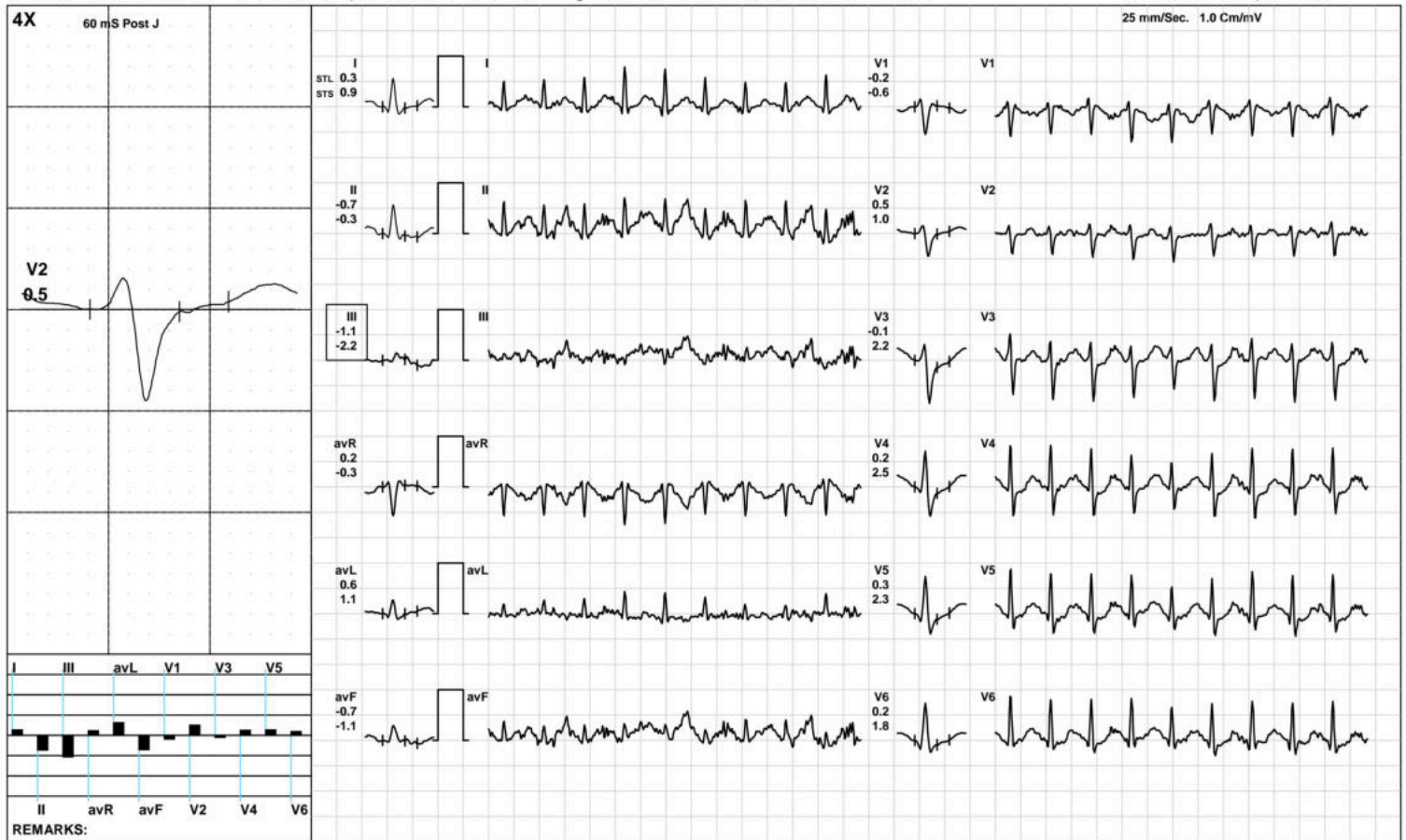

(GEM212170906)(R)Kardic by Allengers

AAROGYAM DIAGNOSTICS

Recovery(1:00)



1617 / MR. SHAMBHU PASWAN / 35 Yrs / M / 166 Cms / 64 Kg / HR : 161

Date: 26-Nov-2022 11:15:10 AM METS: 4.3/ 161 bpm 87% of THR BP: 130/90 mmHg Raw ECG/ BLC On/ Notch On/ HF 0.05 Hz/LF 100 Hz

ExTime: 09:03 1.1 mph, 0.0%

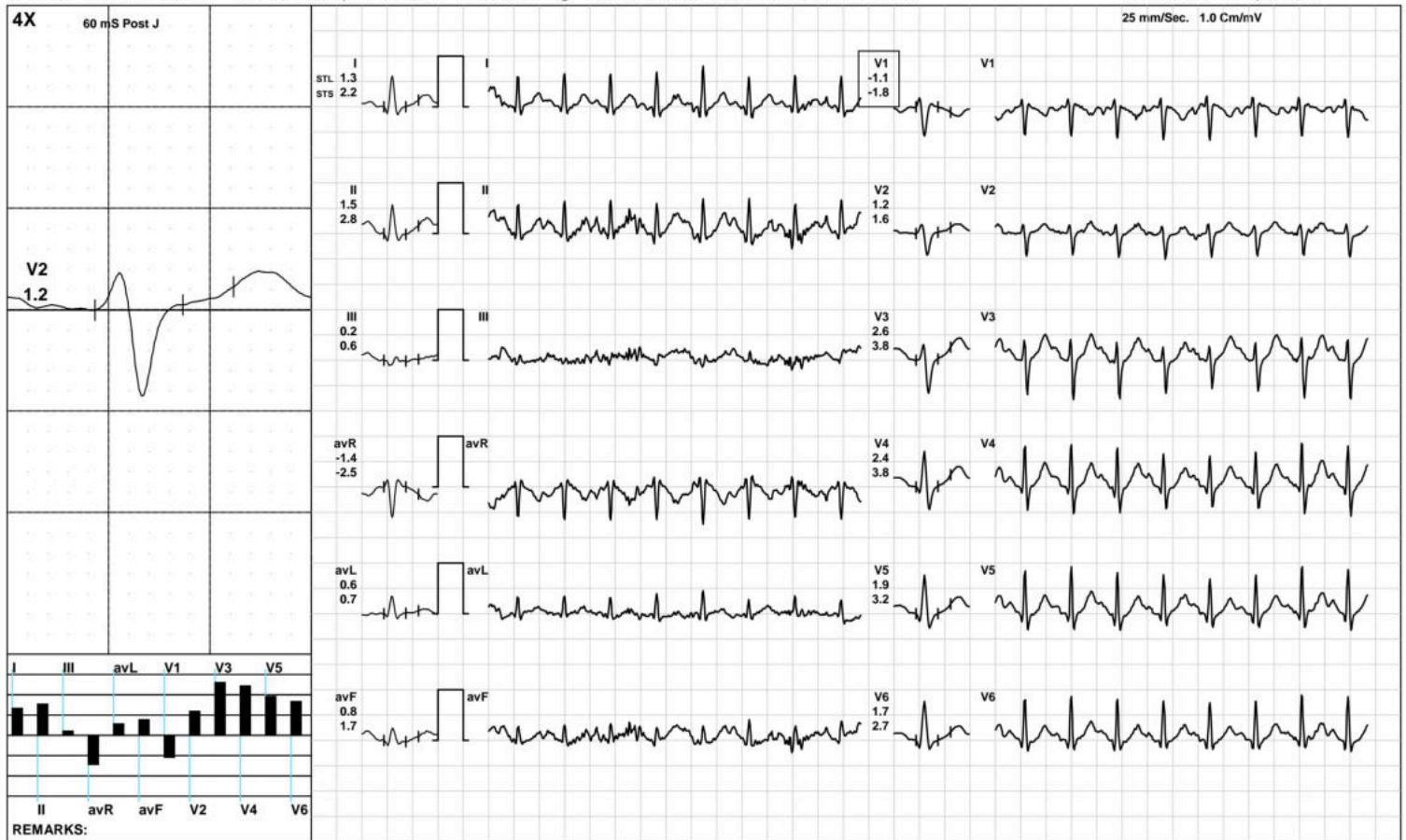

(GEM212170906)(R)Kardic by Allengers

AAROGYAM DIAGNOSTICS

Recovery(2:00)



1617 / MR. SHAMBHU PASWAN / 35 Yrs / M / 166 Cms / 64 Kg / HR : 147

Date: 26-Nov-2022 11:15:10 AM METS: 1.0/ 147 bpm 79% of THR BP: 125/85 mmHg Raw ECG/ BLC On/ Notch On/ HF 0.05 Hz/LF 100 Hz

ExTime: 09:03 1.1 mph, 0.0%

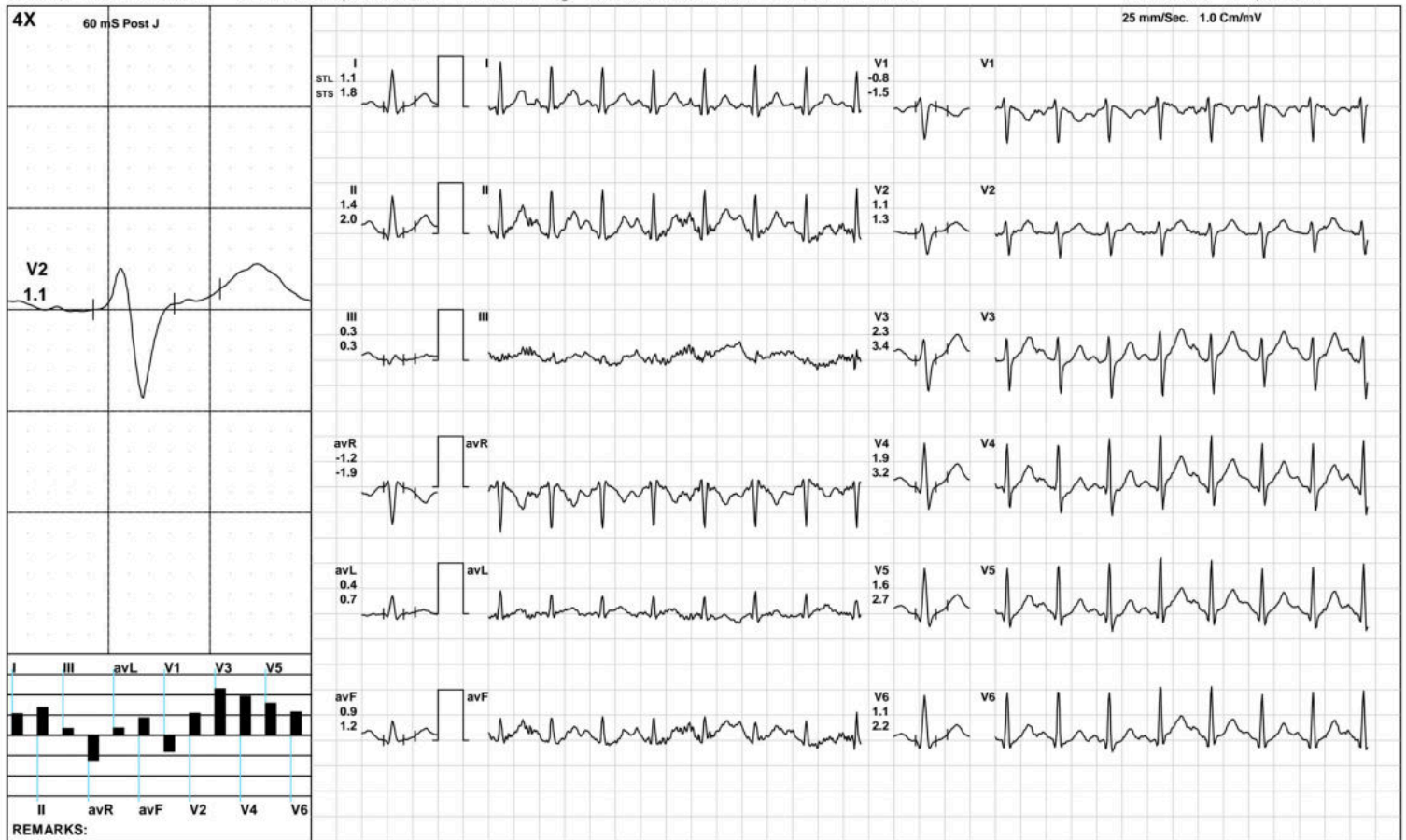

(GEM212170906)(R)Kardic by Allengers

AAROGYAM DIAGNOSTICS

1617 / MR. SHAMBHU PASWAN / 35 Yrs / M / 166 Cms / 64 Kg / HR : 133

Recovery(3:23)



Date: 26-Nov-2022 11:15:10 AM METS: 1.0/ 133 bpm 71% of THR BP: 120/80 mmHg Raw ECG/ BLC On/ Notch On/ HF 0.05 Hz/LF 100 Hz

ExTime: 09:03 1.1 mph, 0.0%

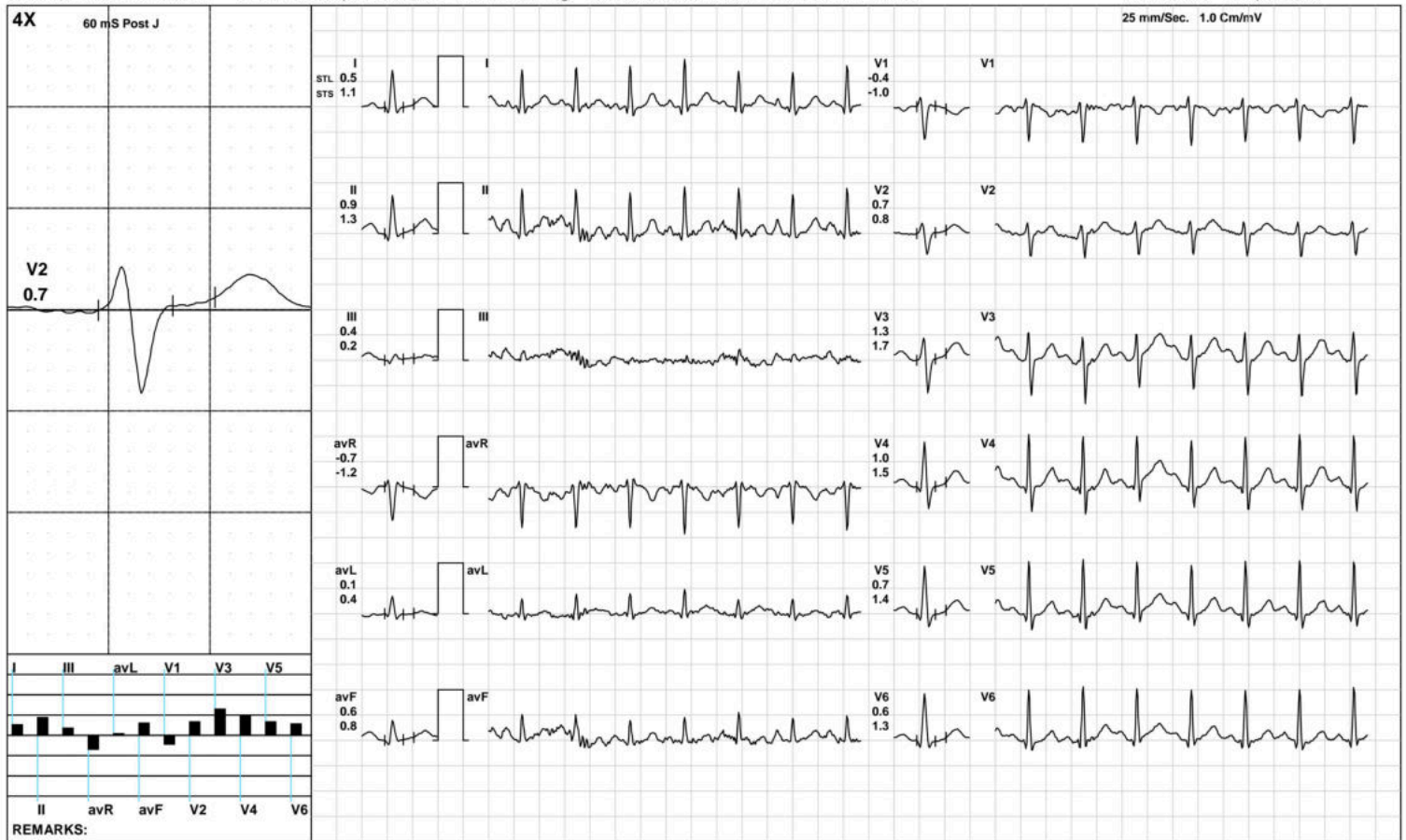

(GEM212170906)(R)Kardic by Allengers

AAROGYAM DIAGNOSTICS

ST Measurements



1617 / MR. SHAMBHU PASWAN / 35 Yrs / M / 166 Cms / 64 Kg / HR : 74

Date: 26-Nov-2022 11:15:10 AM

Protocol : BRUCE/

	I	II	III	avR	avL	avF	V1	V2	V3	V4	V5	V6	I	II	III	avR	avL	avF	V1	V2	V3	V4	V5	V6	STS(mv/sec)
STL(mm)Supine	0.9	0.3	-0.3	-0.6	0.7	-0.1	-0.3	1.4	2.4	1.9	1.3	1.3	0.8	0.2	-0.5	-0.5	0.7	-0.2	-0.4	1.0	1.5	1.3	0.9	0.8	
60 @mS Standing	0.9	0.3	-0.3	-0.6	0.7	-0.1	-0.3	1.4	2.4	1.9	1.3	1.3	0.8	0.2	-0.5	-0.5	0.7	-0.2	-0.4	1.0	1.5	1.3	0.9	0.8	
HV	0.9	0.3	-0.3	-0.6	0.7	-0.1	-0.3	1.4	2.4	1.9	1.3	1.3	0.8	0.2	-0.5	-0.5	0.7	-0.2	-0.4	1.0	1.5	1.3	0.9	0.8	
Warm Up	1.3	0.8	-0.4	-1.0	0.9	0.2	-0.5	1.3	2.2	1.8	1.2	1.1	1.1	0.4	-0.7	-0.7	0.9	-0.1	-0.5	1.0	1.5	1.2	0.9	0.8	
ExStart	1.0	0.5	-0.5	-0.7	0.8	0.0	-0.3	1.4	2.1	1.7	1.2	1.1	0.9	0.2	-0.7	-0.6	0.8	-0.2	-0.4	1.0	1.4	1.1	0.8	0.8	
Stage 1	0.9	1.3	0.3	-1.1	0.3	0.8	-0.6	0.9	2.0	1.7	1.3	1.2	0.9	1.4	0.4	-1.2	0.2	0.9	-0.9	0.9	2.1	2.0	1.6	1.4	
Stage 2	0.3	0.9	0.8	-0.6	-0.2	0.7	-0.4	0.0	0.2	0.0	-0.1	0.0	1.0	2.0	1.2	-1.5	-0.1	1.4	-1.0	0.2	0.9	1.0	0.9	0.8	
Stage 3	0.3	-1.4	-1.5	0.6	0.9	-1.6	-0.1	0.8	0.4	0.6	0.3	0.1	0.9	1.3	0.4	-1.1	0.3	1.0	-1.1	0.7	1.9	2.0	1.5	1.2	
PeakEx	0.3	-0.7	-1.1	0.2	0.6	-0.7	-0.2	0.5	-0.1	0.2	0.3	0.2	0.9	-0.3	-2.2	-0.3	1.1	-1.1	-0.6	1.0	2.2	2.5	2.3	1.8	
Recovery	1.2	1.3	0.1	-1.3	0.6	0.7	-1.0	0.9	2.1	1.9	1.4	1.3	1.9	2.7	0.8	-2.3	0.6	1.8	-1.7	1.2	3.5	3.2	2.8	2.6	
Recovery	1.3	1.8	0.8	-1.5	0.4	1.1	-1.0	1.3	2.8	2.5	2.0	1.7	2.1	2.7	0.9	-2.4	0.7	1.6	-1.8	1.6	4.1	3.8	3.1	2.7	
Recovery	0.5	0.9	0.4	-0.7	0.1	0.6	-0.4	0.7	1.3	1.0	0.7	0.6	1.1	1.3	0.2	-1.2	0.4	0.8	-1.0	0.8	1.7	1.5	1.4	1.3	
					I	II	III	avR	avL	avF	V1	V2	V3	V4	V5	V6									

		I	II	III	avR	avL	avF	V1	V2	V3	V4	V5	V6
STI(μ Vs)	Supine	9.8	5.3	-2.6	-7.4	7.1	0.3	-3.7	13.7	22.3	18.6	13.6	12.9
	Standing	9.8	5.3	-2.6	-7.4	7.1	0.3	-3.7	13.7	22.3	18.6	13.6	12.9
	HV	9.8	5.3	-2.6	-7.4	7.1	0.3	-3.7	13.7	22.3	18.6	13.6	12.9
	Warm Up	13.1	9.3	-3.9	-11.2	8.6	2.6	-5.3	13.5	21.6	18.2	12.9	11.8
	ExStart	10.3	6.2	-4.2	-8.3	7.3	1.0	-4.0	13.0	20.0	16.5	12.2	11.1
	Stage 1	4.6	6.0	0.6	-5.3	2.1	3.1	-2.6	5.2	10.6	8.3	6.1	5.4
	Stage 2	-0.6	1.5	2.6	-0.4	-1.3	1.7	-0.1	-0.2	-0.7	-1.9	-2.8	-2.2
	Stage 3	-0.6	-11.5	-10.4	6.1	5.3	-11.6	2.4	3.6	-1.3	-0.4	-1.3	-1.9
	PeakEx	-0.2	-3.5	-1.3	1.8	1.2	-1.6	0.0	0.8	-5.3	-3.9	-3.1	-2.3
	Recovery	2.8	2.7	0.0	-2.9	1.4	1.2	-2.4	2.5	4.9	4.4	2.4	2.3
	Recovery	3.2	4.9	2.7	-4.0	0.7	3.3	-2.3	4.3	8.7	7.5	5.4	4.6
	Recovery	1.2	3.3	2.3	-2.2	-0.3	2.6	-0.9	2.3	4.5	2.9	1.4	1.0



Patna-20

1617 / MR. SHAMBHU PASWAN / 35 Yrs / Male / 166 Cm / 64 Kg

Time	HR	PR Int	QRS Wid	QRS Axis	QTC	P(μV)	R(μV)	S(μV)	T(μV)	Min. J Leads for	Min. Post RR Var	VEB	Missed Beats
(Min.)	(bpm)	(mS)	(mS)	(Deg.)	(mS)	(Max)	(Max)	(Min)	(Max)	(μV) (J & PJ)	(%)	(Counts)	(Counts)
00:30	78	280	60	38	407	85	958	-750	462	33 III	-33	0.00	0
01:00	105	100	60	33	461	159	959	-750	541	-28 V1	-81	0.00	0
01:30	110	170	60	30	488	156	934	-758	336	-22 V1	-61	0.00	0
02:00	121	164	60	30	471	186	953	-724	294	44 III	-77	0.00	0
02:30	126	150	60	28	473	211	909	-719	256	-10 III	-57	0.00	0
03:00	124	146	58	27	467	202	900	-696	271	-11 V1	-59	0.00	0
03:30	127	138	58	30	451	207	915	-682	246	-6 V1	-87	0.00	0
04:00	136	90	60	33	459	259	965	-700	262	-7 V1	-39	0.00	0
04:30	144	120	60	28	371	202	865	-685	199	-8 V1	-37	0.00	0
05:00	150	20	-104	23	97	1291	847	-1138	1333	-1161 II	-1172	0.00	0
05:30	149	120	60	24	350	223	870	-689	205	-102 III	-114	0.00	0
06:00	155	78	58	27	395	323	810	-720	285	-319 V4	-47	0.00	0
06:30	159	104	62	15	414	274	833	-690	257	-151 V5	-36	0.00	0
07:00	165	106	62	20	364	238	856	-722	184	-17 III	-93	0.00	0
07:30	171	100	62	24	376	232	844	-768	199	-301 V4	-63	0.00	0
08:00	176	90	66	27	423	294	797	-819	244	-80 III	-100	0.00	0
08:30	179	100	60	21	386	253	819	-818	301	-305 V4	-100	0.00	0
09:00	181	88	58	16	174	237	755	-847	272	-103 III	-159	0.00	0
09:30	184	92	64	14	379	277	784	-833	319	-202 III	-176	0.00	0
10:00	184	94	62	27	382	278	786	-856	292	-289 V4	-73	0.00	0
10:30	170	96	66	19	357	261	747	-758	419	34 V1	-59	0.00	0
11:00	161	106	62	28	426	269	848	-701	460	35 V1	-52	0.00	0
11:30	150	90	58	32	439	260	906	-722	500	36 V1	-45	0.00	0
12:00	146	116	60	34	446	279	1002	-778	494	36 V1	-33	0.00	0
12:30	149	122	58	32	450	250	947	-778	434	27 V1	-32	0.00	0

AAROGYAM DIAGNOSTICS

Patna-20

1617 / MR. SHAMBHU PASWAN / 35 Yrs / Male / 166 Cm / 64 Kg

Median Measurement Summary

Time	HR	PR Int	QRS Wid	QRS Axis	QTC	P(μ V)	R(μ V)	S(μ V)	T(μ V)	Min. J Leads for	Min. Post RR Var	VEB	Missed Beats	
(Min)	(bpm)	(mS)	(mS)	(Deg)	(mS)	(Max)	(Max)	(Min)	(Max)	(μ V) (J & PJ)	(%)	(Counts)	(Counts)	
13:00	136	92	58	34	453	241	959	-776	393	31 V1	-21	0.00	0	0



ISO 9001 : 2015

AAROGYAM DIAGNOSTICS

(A UNIT OF CULPAM HEALTH CARE PVT. LTD.)

F- 41, P.C. Colony, Opp. Madhuban Complex,
Near Malahi Pakari Chowk, Kankarbagh, Patna – 20

9264278360, 9065875700, 8789391403

info@aarogyamdiagnostics.com

www.aarogyamdiagnostics.com

Date 26/11/2022	Srl No. 9	Patient Id 2211260009
Name Mr. SHAMBHU PASWAN	Age 35 Yrs.	Sex M
Ref. By Dr.BOB		

Test Name	Value	Unit	Normal Value
BOB			
HB A1C	6.2	%	

EXPECTED VALUES :-

Metabolically healthy patients	=	4.8 - 5.5 % HbA1C
Good Control	=	5.5 - 6.8 % HbA1C
Fair Control	=	6.8-8.2 % HbA1C
Poor Control	=	>8.2 % HbA1C

REMARKS:-

In vitro quantitative determination of **HbA1C** in whole blood is utilized in long term monitoring of glycemia

The **HbA1C** level correlates with the mean glucose concentration prevailing in the course of the patient's recent history (approx - 6-8 weeks) and therefore provides much more reliable information for glycemia monitoring than do determinations of blood glucose or urinary glucose.

It is recommended that the determination of **HbA1C** be performed at intervals of 4-6 weeks during Diabetes Mellitus therapy.

Results of **HbA1C** should be assessed in conjunction with the patient's medical history, clinical examinations and other findings.

**** End Of Report ****

Dr.R.B.RAMAN
MBBS, MD
CONSULTANT PATHOLOGIST



ISO 9001 : 2015

AAROGYAM DIAGNOSTICS

(A UNIT OF CULPAM HEALTH CARE PVT. LTD.)

F- 41, P.C. Colony, Opp. Madhuban Complex,
Near Malahi Pakari Chowk, Kankarbagh, Patna – 20

9264278360, 9065875700, 8789391403

info@aarogyamdiagnostics.com

www.aarogyamdiagnostics.com

Date	26/11/2022	Srl No. 9	Patient Id 2211260009
Name	Mr. SHAMBHU PASWAN	Age 35 Yrs.	Sex M
Ref. By Dr.BOB			

Test Name	Value	Unit	Normal Value
COMPLETE BLOOD COUNT (CBC)			
HAEMOGLOBIN (Hb)	13.4	gm/dl	13.5 - 18.0
TOTAL LEUCOCYTE COUNT (TLC)	5,900	/cumm	4000 - 11000
DIFFERENTIAL LEUCOCYTE COUNT (DLC)			
NEUTROPHIL	61	%	40 - 75
LYMPHOCYTE	34	%	20 - 45
EOSINOPHIL	02	%	01 - 06
MONOCYTE	03	%	02 - 10
BASOPHIL	00	%	0 - 0
ESR (WESTEGREN' s METHOD)	14	mm/1st hr.	0 - 15
R B C COUNT	4.60	Millions/cmm	4.5 - 5.5
P.C.V / HAEMATOCRIT	37.2	%	40 - 54
M C V	80.87	fl.	80 - 100
M C H	29.13	Picogram	27.0 - 31.0
M C H C	36	gm/dl	33 - 37
PLATELET COUNT	2.13	Lakh/cmm	1.50 - 4.00
BLOOD GROUP ABO	"O"		
RH TYPING	POSITIVE		
BLOOD SUGAR FASTING	192.8	mg/dl	70 - 110
SERUM CREATININE	0.98	mg%	0.7 - 1.4
BLOOD UREA	25.9	mg /dl	15.0 - 45.0
SERUM URIC ACID	5.3	mg%	3.4 - 7.0
<u>LIVER FUNCTION TEST (LFT)</u>			



ISO 9001 : 2015

AAROGYAM DIAGNOSTICS

(A UNIT OF CULPAM HEALTH CARE PVT. LTD.)

F- 41, P.C. Colony, Opp. Madhuban Complex,
Near Malahi Pakari Chowk, Kankarbagh, Patna – 20

9264278360, 9065875700, 8789391403

info@aarogyamdiagnostics.com

www.aarogyamdiagnostics.com

Date	26/11/2022	Srl No. 9	Patient Id 2211260009
Name	Mr. SHAMBHU PASWAN	Age 35 Yrs.	Sex M
Ref. By Dr.BOB			

Test Name	Value	Unit	Normal Value
BILIRUBIN TOTAL	0.61	mg/dl	0 - 1.0
CONJUGATED (D. Bilirubin)	0.22	mg/dl	0.00 - 0.40
UNCONJUGATED (I.D.Bilirubin)	0.39	mg/dl	0.00 - 0.70
TOTAL PROTEIN	6.2	gm/dl	6.6 - 8.3
ALBUMIN	3.5	gm/dl	3.4 - 5.2
GLOBULIN	2.7	gm/dl	2.3 - 3.5
A/G RATIO	1.296		
SGOT	23.5	IU/L	5 - 40
SGPT	26.9	IU/L	5.0 - 55.0
ALKALINE PHOSPHATASE IFCC Method	90.6	U/L	40.0 - 130.0
GAMMA GT	25.1	IU/L	8.0 - 71.0

LFT INTERPRET

LIPID PROFILE

TRIGLYCERIDES	105.0	mg/dL	25.0 - 165.0
TOTAL CHOLESTEROL	255.6	mg/dL	29.0 - 199.0
H D L CHOLESTEROL DIRECT	52.6	mg/dL	35.1 - 88.0
V L D L	21	mg/dL	4.7 - 22.1
L D L CHOLESTEROL DIRECT	182	mg/dL	63.0 - 129.0
TOTAL CHOLESTEROL/HDL RATIO	4.859		0.0 - 4.97
LDL / HDL CHOLESTEROL RATIO	3.46		0.00 - 3.55
THYROID PROFILE			
T3	0.86	ng/ml	0.60 - 1.81



ISO 9001 : 2015

AAROGYAM DIAGNOSTICS

(A UNIT OF CULPAM HEALTH CARE PVT. LTD.)

F- 41, P.C. Colony, Opp. Madhuban Complex,
Near Malahi Pakari Chowk, Kankarbagh, Patna – 20

9264278360, 9065875700, 8789391403

info@aarogyamdiagnostics.com

www.aarogyamdiagnostics.com

Date	26/11/2022	Srl No. 9	Patient Id 2211260009
Name	Mr. SHAMBHU PASWAN	Age 35 Yrs.	Sex M
Ref. By Dr.BOB			

Test Name	Value	Unit	Normal Value
T4 Chemiluminescence	8.27	ug/dl	4.5 - 10.9
TSH Chemiluminescence	1.831	uIU/ml	

REFERENCE RANGE

PAEDIATRIC AGE GROUP

0-3 DAYS	1-20	ulu/ ml
3-30 DAYS	0.5 - 6.5	ulu/ml
1 MONTH -5 MONTHS	0.5 - 6.0	ulu/ml
6 MONTHS- 18 YEARS	0.5 - 4.5	ulu/ml

ADULTS 0.39 - 6.16 ulu/ml

Note: TSH levels are subject to circadian variation, rising several hours before the onset of sleep, reaching peak levels between 11 pm to 6 am. Nadir concentrations are observed during the afternoon. Diurnal variation in TSH level approximates $\pm 50\%$, hence time of the day has influence on the measured serum TSH concentration.

QUANTITY	10	ml.
COLOUR	PALE YELLOW	
TRANSPARENCY	CLEAR	
SPECIFIC GRAVITY	1.015	
PH	6.5	
ALBUMIN	NIL	
SUGAR	NIL	



ISO 9001 : 2015

AAROGYAM DIAGNOSTICS

(A UNIT OF CULPAM HEALTH CARE PVT. LTD.)

F- 41, P.C. Colony, Opp. Madhuban Complex,
Near Malahi Pakari Chowk, Kankarbagh, Patna – 20

9264278360, 9065875700, 8789391403

info@aarogyamdiagnostics.com

www.aarogyamdiagnostics.com

Date 26/11/2022	Srl No. 9	Patient Id 2211260009
Name Mr. SHAMBHU PASWAN	Age 35 Yrs.	Sex M
Ref. By Dr.BOB		

Test Name	Value	Unit	Normal Value
-----------	-------	------	--------------

MICROSCOPIC EXAMINATION

PUS CELLS	1-2	/HPF	
RBC'S	NIL	/HPF	
CASTS	NIL		
CRYSTALS	NIL		
EPITHELIAL CELLS	1-2	/HPF	
BACTERIA	NIL		
OTHERS	NIL		

Assay performed on enhanced chemi lumenescence system (Centaur-Siemens)

Serum T3,T4 & TSH measurements form the three components of Thyroid screening panel, useful in diagnosing various disorders of Thyroid gland function.

1. Primary hypothyroidism is accompanied by depressed serum T3 and T4 values and elevated serum TSH level.
2. Primary hyperthyroidism is accompanied by elevated serum T3 and T4 levels along with depressed TSH values.
3. Normal T4 levels are accompanied by increased T3 in patients with T3 thyrotoxicosis.
4. Slightly elevated T3 levels may be found in pregnancy and estrogen therapy, while depressed levels may be encountered in severe illness, renal failure and during therapy with drugs like propranolol and propyl thiouracil.
5. Although elevated TSH levels are nearly always indicative of primary hypothyroidism, and may be seen in secondary thyrotoxicosis.

**** End Of Report ****

Dr.R.B.RAMAN
MBBS, MD
CONSULTANT PATHOLOGIST



Name :- Shambhu Paswan
Refd by :- BOB

Age/Sex:-34Yrs/M
Date :-26/11/22

Thanks for referral.

REPORT OF USG OF WHOLE ABDOMEN

- Liver** :- Normal in size (13.6cm) with normal echotexture. No focal or diffuse lesion is seen. IHBR are not dilated. PV is normal in course and calibre with echofree lumen.
- G. Bladder** :- It is normal in shape, size & position. It is echofree & shows no evidence of calculus, mass or sludge.
- CBD** :- It is normal in calibre & is echofree.
- Pancreas** :- Normal in shape, size & echotexture. No evidence of parenchymal / ductal calcification is seen. No definite peripancreatic collection is seen.
- Spleen** :- Normal in size(10.8cm) with normal echotexture. No focal lesion is seen. No evidence of varices is noticed.
- Kidneys** :- Both kidneys are normal in shape, size & position. Sinus as well as cortical echoes are normal. No evidence of calculus, space occupying lesion or hydronephrosis is seen.
Right Kidney measures 9.5cm and Left Kidney measures 9.7cm.
- U. Bladder**:- It is echofree. No evidence of calculus, mass or diverticulum is seen.
- Prostate** :- Normal in size(9.3cc) & normal echotexture.
- Others** :- No ascites. No free subphrenic / basal pleural space collection is seen.
No free subphrenic / basal pleural space collection is seen.

IMPRESSION:- Normal Scan of Abdomen.

Dr. U. Kumar
MBBS, MD (Radio-Diagnosis)
Consultant Radiologist