



भारत सरकार
Government of India

भारतीय विशिष्ट ओળ्ण प्रधिकरण
Unique Identification Authority of India
नामंकन क्रम संख्या / Enrollment No.: 0648/00149/57415

To
बंवर सिंह
Bhanwar Singh
S/O: Rameshwar Prasad Meena,
Agrasen Nagar,
Jhotwara Jaipur,
VTC: Jhotwara,
Sub District: Jaipur, District: Jaipur,
State: Rajasthan,
PIN Code: 302012,
Mobile: 8101000000

64163765

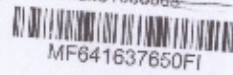

MF641637650F1



आपनी आधार नंबर / Your Aadhaar No. :

9103 6699 3084

मारी आधार, मारी ओळ्ण



भारत सरकार
Government of India



Issue Date : 25/07/2013



बंवर सिंह
Bhanwar Singh
जन्म तारीख / DOB : 01/07/1979
पुंश / Male

9103 6699 3084

मारी आधार, मारी ओळ्ण

Dr. R K JAIN
MBBS, Physician
RMC No. : 7039

Minar



SSDBC SHYAM DIAGNOSTIC LLP

PARTICIPATING IN BIO-RAD "EQUAS" INTERNAL AND EXTERNAL QUALITY CONTROL PROGRAM (NABL CRITERIA)



Auth. ENDOCRINE AND ALLERGY LABORATORY PVT. LTD.



General Physical Examination

Date of Examination: 16/11/2024

Name: BHANWAR SINGH Age: 45 DOB: 01/07/1979 Sex: M

Referred By: Bank of Baroda

Photo ID: ADHAR CARD ID #: 3084

Ht: 169 (cm)

Wt: 92 (Kg)

Chest (Expiration): 102 (cm)

Abdomen Circumference: 110 (cm)

Blood Pressure: 130/85 mm Hg PR: 74 / min RR: 17 / min Temp: Afebrile

BMI 32

Eye Examination: R/E 6/6 N/6
L/E 6/6 N/6 NCB

Other: N/A

On examination he/she appears physically and mentally fit: Yes / No

Signature of Examinee: [Signature] Name of Examinee: BHANWAR SINGH

Signature Medical Examiner: [Signature] Name Medical Examiner: Dr. R. K. JAIN

Dr. R K JAIN
MBBS, Physician
RMC No. : 7039



SSDBC SHYAM DIAGNOSTIC LLP

PARTICIPATING IN BIO-RAD "EQUAS" INTERNAL AND EXTERNAL QUALITY CONTROL PROGRAM (NABL CRITERIA)



Auth. **ENDOCRINE AND ALLERGY LABORATORY PVT. LTD.**



PATIENT TEST REPORT

Patient Name **Mr. BHANWAR SINGH**
 Patient ID **1724674**
 Gender / Age **Male 45 Yrs 4 Mon 19 Days**
 Ref. Doctor **BANK OF BARODA**
 Client Name **MEDIWHEEL ARCOFEMI HEALTHCARE**



Registered On **16/11/2024 10:16:16**
 Collected On **16/11/2024 11:46:15**
 Authorized On **16/11/2024 16:43:03**
 Printed On **16/11/2024 16:43:29**
 Barcode 
 LIS Number **1724674-01**

Page No: 1 of 13

Test Name	Value	Unit	Biological Ref Interval
FULL BODY HEALTH ANNUAL PLUS TMT			
COMPLETE BLOOD COUNT			
Haemoglobin (HB)	15.7	g/dL	13.0 - 17.0
Total Leucocyte Count(TLC)	8.70	ths/ul	4.00 - 11.00
Differential Leucocyte Count (DLC)			
Neutrophil	62	%	45 - 75
Lymphocyte	33.00	%	20.00 - 45.00
Eosinophil	3.00	%	1.00 - 6.00
Monocyte	2.00	%	1.00 - 10.00
Basophil	00	%	00 - 01
Total Red Blood Cell Count (RBC)	4.16	x10 ⁶ /ul	4.50 - 5.50
Hematocrit (HCT)	47.0	%	36.0 - 50.0
Mean Corp. Volume (MCV)	113.0	fL	80.0 - 101.0
Mean Corp. Hb (MCH)	37.7	pg	27.0 - 32.0
Mean Corp. Hb Con. (MCHC)	33.4	g/dL	31.0 - 37.0
Total Platelet Count	212.00	x10 ³ /uL	150.00 - 450.00

Interpretation

A complete blood count (CBC) is a blood test. It's used to look at overall health and find a wide range of conditions, including anemia, infection and leukemia. A complete blood count test measures the following: Red blood cells, which carry oxygen White blood cells, which fight infection Hemoglobin, the oxygen-carrying protein in red blood cells. Hematocrit, the amount of red blood cells in the blood Platelets, which help blood to clot Blood

Technologist

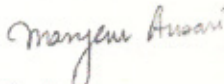
Dr. Maryem Ansari
 M.D. Pathologist
 Reg. No. 26558 / 43507

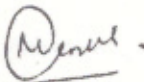
Dr. Menka Kapil
 Consultant Pathologist
 Reg No. 22180/009021

Abbreviations Meaning : H - High, L - Low, HH - Critically High, LL - Critically Low, @ - Repeat
 Test(s) performed on collected sample(s) received. please correlate with clinical finding & other related investigation.

These tests have their own limitations, The result of the test is not diagnostic in itself. They should be interpreted in relation to clinical findings
 This test report is not valid for medical legal purpose. Subject to JAIPUR Jurisdiction only.



SSDBC SHYAM DIAGNOSTIC LLP

PARTICIPATING IN BIO-RAD "EQUAS" INTERNAL AND EXTERNAL QUALITY CONTROL PROGRAM (NABL CRITERIA)



Auth. **ENDOCRINE AND ALLERGY LABORATORY PVT. LTD.**



PATIENT TEST REPORT

Patient Name **Mr. BHANWAR SINGH**
 Patient ID **1724674**
 Gender / Age **Male 45 Yrs 4 Mon 19 Days**
 Ref. Doctor **BANK OF BARODA**
 Client Name **MEDIWHEEL ARCOFEMI HEALTHCARE**



Registered On **16/11/2024 10:16:16**
 Collected On **16/11/2024 11:46:15**
 Authorized On **16/11/2024 16:43:03**
 Printed On **16/11/2024 16:43:29**
 Barcode 
 LIS Number **1724674-01**

Page No: 2 of 13

Test Name	Value	Unit	Biological Ref Interval
ESR-ERYTHROCYTE SEDIMENTATION RATE	10	mm/1st hr.	00 - 20

Technologist

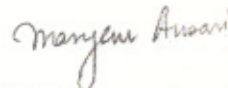
Dr Maryem Ansari
 M.D. Pathologist
 Reg. No. 26558 / 43507

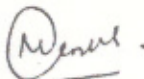
Dr. Menka Kapil
 Consultant Pathologist
 Reg No. 22180/009021

Abbreviations Meaning : H - High, L-Low, HH -Critically High, LL- Critically Low, @ -Repeat
 Test(s) performed on collected sample(s) received. please correlate with clinical finding & other related investigation.

These tests have their own limitations, The result of the test is not diagnostic in itself. They should be interpreted in relation to clinical findings
 This test report is not valid for medical legal purpose. Subject to JAIPUR Jurisdiction only.



SSDBC SHYAM DIAGNOSTIC LLP

PARTICIPATING IN BIO-RAD "EQUAS" INTERNAL AND EXTERNAL QUALITY CONTROL PROGRAM (NABL CRITERIA)



Auth. ENDOCRINE AND ALLERGY LABORATORY PVT. LTD.



PATIENT TEST REPORT

Patient Name **Mr. BHANWAR SINGH**
 Patient ID **1724674**
 Gender / Age **Male 45 Yrs 4 Mon 19 Days**
 Ref. Doctor **BANK OF BARODA**
 Client Name **MEDIWHEEL ARCOFEMI HEALTHCARE**



Registered On **16/11/2024 10:16:16**
 Collected On **16/11/2024 11:46:15**
 Authorized On **16/11/2024 16:43:03**
 Printed On **16/11/2024 16:43:29**
 Barcode 
 LIS Number **1724674-02**

Page No: 3 of 13

Test Name	Value	Unit	Biological Ref Interval
-----------	-------	------	-------------------------

HAEMOGLOBIN GLYCOSYLATED BLOOD (HBA1C)

HAEMOGLOBIN GLYCOSYLATED BLOOD	7.0	%	
--------------------------------	-----	---	--

Method : HPLC

<4.5 - 6.5 % Non-Diabetic
 6.50 - 7.00 Very Good Control
 7.10 - 8.00 Adequate Control
 8.10 - 9.00 Suboptimal Control
 9.10 - 10.00 Diabetic Poor
 > 10.00 Very Poor Control

AVERAGE BLOOD GULCOSE

AVERAGE BLOOD GULCOSE	154		
-----------------------	-----	--	--

90 - 120 Very Good Control
 121 - 150 Adequate Control
 151 - 180 Suboptimal Control
 181 - 210 Poor Control
 > 211 Very Poor Control

Methodology : Ion exchange H.P.L.using
 Instrument :ARKRAY- HB A1C - HPLC ANALYZER

Clinical Information:

Glycated hemoglobin testing is recommended for both (a) checking blood sugar control in people who might be pre-diabetic and (b) monitoring blood sugar control in patients with more elevated levels, termed diabetes mellitus. The American Diabetes Association guidelines suggest that the glycosylated hemoglobin test be performed at least two times a year in patients with diabetes that are meeting treatment goals (and that have stable glycemic control) and quarterly in patients with diabetes whose therapy has changed or that are not meeting glycemic goals.

Glycated hemoglobin measurement is not appropriate where there has been a change in diet or treatment within 6 weeks. Hence, people with recent blood loss, hemolytic anemia, or genetic differences in the hemoglobin molecule (hemoglobinopathy) such as sickle-cell disease and other conditions, as well as those that have donated blood recently, are not suitable for this test.

Technologist

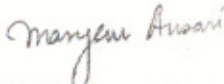
Dr Maryem Ansari
 M.D. Pathologist
 Reg. No. 26558 / 43507

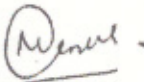
Dr. Menka Kapil
 Consultant Pathologist
 Reg No. 22180/009021

Abbreviations Meaning : H - High, L-Low, HH -Critically High, LL- Critically Low, @ -Repeat
 Test(s) performed on collected sample(s) received. please correlate with clinical finding & other related investigation.

These tests have their own limitations, The result of the test is not diagnostic in itself. They should be interpreted in relation to clinical findings
 This test report is not valid for medical legal purpose. Subject to JAIPUR Jurisdiction only.



SSDBC SHYAM DIAGNOSTIC LLP

PARTICIPATING IN BIO-RAD "EQUAS" INTERNAL AND EXTERNAL QUALITY CONTROL PROGRAM (NABL CRITERIA)



Auth. **ENDOCRINE AND ALLERGY LABORATORY PVT. LTD.**



PATIENT TEST REPORT

Patient Name Mr. BHANWAR SINGH
Patient ID 1724674
Gender / Age Male 45 Yrs 4 Mon 19 Days
Ref. Doctor BANK OF BARODA
Client Name MEDIWHEEL ARCOFEMI HEALTHCARE



Registered On 16/11/2024 10:16:16
Collected On 16/11/2024 11:46:15
Authorized On 16/11/2024 16:43:03
Printed On 16/11/2024 16:43:29
Barcode 
LIS Number 1724674-01

Page No: 4 of 13

Test Name	Value	Unit	Biological Ref Interval
BLOOD GROUPING A.B.O. AND Rh TYPE	'A' POSITIVE		A/B/O/AB Rh Negative/Positive

Technologist

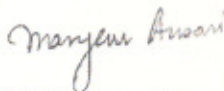
Dr Maryem Ansari
M.D. Pathologist
Reg. No. 26558 / 43507

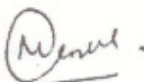
Dr. Menka Kapil
Consultant Pathologist
Reg No. 22180/009021

Abbreviations Meaning : H - High, L-Low, HH -Critically High, LL- Critically Low, @ -Repeat
Test(s) performed on collected sample(s) received. please correlate with clinical finding & other related investigation.

These tests have their own limitations, The result of the test is not diagnostic in itself. They should be interpreted in relation to clinical findings
This test report is not valid for medical legal purpose. Subject to JAIPUR Jurisdiction only.



SSDBC SHYAM DIAGNOSTIC LLP

PARTICIPATING IN BIO-RAD "EQUAS" INTERNAL AND EXTERNAL QUALITY CONTROL PROGRAM (NABL CRITERIA)



Auth. **ENDOCRINE AND ALLERGY LABORATORY PVT. LTD.**



PATIENT TEST REPORT

Patient Name Mr. BHANWAR SINGH
Patient ID 1724674
Gender / Age Male 45 Yrs 4 Mon 19 Days
Ref. Doctor BANK OF BARODA
Client Name MEDIWHEEL ARCOFEMI HEALTHCARE



Registered On 16/11/2024 10:16:16
Collected On 16/11/2024 11:46:15
Authorized On 16/11/2024 16:43:03
Printed On 16/11/2024 16:43:29
Barcode 
LIS Number 1724674-04

Page No: 5 of 13

Test Name	Value	Unit	Biological Ref Interval
BLOOD GLUCOSE (FASTING) Method : GOD-POD WITH PLASMA	120.9	mg/dl	70.0 - 110.0

Technologist

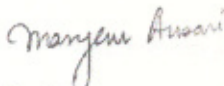
Dr Maryem Ansari
M.D. Pathologist
Reg. No. 26558 / 43507

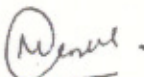
Dr. Menka Kapil
Consultant Pathologist
Reg No. 22180/009021

Abbreviations Meaning : H - High, L-Low, HH -Critically High, LL- Critically Low, @ -Repeat
Test(s) performed on collected sample(s) received. please correlate with clinical finding & other related investigation.

These tests have their own limitations, The result of the test is not diagnostic in itself. They should be interpreted in relation to clinical findings
This test report is not valid for medical legal purpose. Subject to JAIPUR Jurisdiction only.



SSDBC SHYAM DIAGNOSTIC LLP

PARTICIPATING IN BIO-RAD "EQUAS" INTERNAL AND EXTERNAL QUALITY CONTROL PROGRAM (NABL CRITERIA)



Auth. ENDOCRINE AND ALLERGY LABORATORY PVT. LTD.



PATIENT TEST REPORT

Patient Name Mr. BHANWAR SINGH
Patient ID 1724674
Gender / Age Male 45 Yrs 4 Mon 19 Days
Ref. Doctor BANK OF BARODA
Client Name MEDIWHEEL ARCOFEMI HEALTHCARE



Registered On 16/11/2024 10:16:16
Collected On 16/11/2024 11:46:15
Authorized On 16/11/2024 16:43:03
Printed On 16/11/2024 16:43:29
Barcode 
LIS Number 1724674-08

Page No: 6 of 13

Test Name	Value	Unit	Biological Ref Interval
-----------	-------	------	-------------------------

THYROID PROFILE

THYROID-TRIIODOTHYRONINE (T3)

Method : Chemiluminescence

1.02 ng/dl

0.60 - 1.81

THYROID - THYROXINE (T4)

Method : Chemiluminescence

8.99 ug/dl

4.50 - 10.90

TSH (ULTRA)

Method : CHEMILUMINESCENCE WITH SERUM
SampleType (HARMONS)

1.87 mIU/L

(1-24 months) 0.87-6.15
 (2-12 years) 0.67-4.16
 (13-20 years) 0.48-4.17
 Euthyroid Adults 0.55-4.78

Reference Range (T3)

Premature Infants 26-30 Weeks ,3-4 days	0.24 - 1.32 ng/ml
Full-Term Infants 1-3 days	0.89 - 4.05 ng/ml
1 Week	0.91 - 3.00 ng/ml
1- 11 Months	0.85 - 2.50 ng/ml
Prepubertal Children	1.19 - 2.18 ng/ml

Reference Ranges (T4):

Premature Infants 26-30 weeks ,3-4 days	2.60 - 14.0 ug/dl
Full -Term Infants 1-3 days	8.20 - 19.9 ug/dl
1 weeks	6.0 - 15.9 ug/dl
1-11 Months	6.1 - 14.9 ug/dl
Prepubertal children 12 months-2yrs	6.8 - 13.5 ug/dl
prepubertal children 3-9 yrs	5.5 - 12.8 ug/dl

Reference Ranges (TSH)

Premature Infants 26-32 weeks ,3-4 Days	0.8 - 6.9 uIU/ml
Full Term Infants 4 Days	1.36 - 16 uIU/ml
Newborns : TSH surges within the first 15-60 Minutes of life reaching peak levels between 25- 60 uIU/ml at about 30 minutes. Values then deline rapidly and after one week are within the adult normal range.	

0.90 - 7.70 uIU/ml

0.60 - 5.50 uIU/ml

1 - 11 Months
 Prepubertal children
 Primary malfunction of the thyroid gland may result in excessive(hyper) or low(hypo) release of T3 or T4.In additional,as TSH directly affect thyroid function,malfunction of the pituitary or the hypothalamus influences the thyroid gland activity.Disease in any portion of the thyroid-pituitary-hypothalamus system may influence the level of T3 and T4 in the blood,in Primary hypothyroidism,TSH levels are significantly elevated,while in secondary and tertiary hypothyroidism,TSH levels may be low.IN addition,In Euthyroid sick Syndrom,multiple alterations in serum thyroid function test findings have been recognized.

Technologist

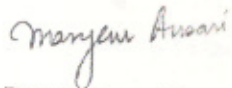
Dr Maryem Ansari
 M.D. Pathologist
 Reg. No. 26558 / 43507

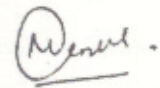
Dr. Menka Kapil
 Consultant Pathologist
 Reg No. 22180/009021

Abbreviations Meaning : H - High, L-Low, HH -Critically High, LL- Critically Low, @ -Repeat
 Test(s) performed on collected sample(s) received. please correlate with clinical finding & other related investigation.

These tests have their own limitations, The result of the test is not diagnostic in itself. They should be interpreted in relation to clinical findings
 This test report is not valid for medical legal purpose. Subject to JAIPUR Jurisdiction only.



SSDBC SHYAM DIAGNOSTIC LLP

PARTICIPATING IN BIO-RAD "EQUAS" INTERNAL AND EXTERNAL QUALITY CONTROL PROGRAM (NABL CRITERIA)

Associated With **ENDOCRINE AND ALLERGY LABORATORY PVT. LTD.**

NABL ACCREDITED IN PROCESS



PATIENT TEST REPORT

Patient Name Mr. BHANWAR SINGH
Patient ID 1724674
Gender / Age Male 45 Yrs 4 Mon 19 Days
Ref. Doctor BANK OF BARODA
Client Name MEDIWHEEL ARCOFEMI HEALTHCARE



Registered On 16/11/2024 10:16:16
Collected On 16/11/2024 11:46:15
Authorized On 16/11/2024 16:43:03
Printed On 16/11/2024 16:43:29
Barcode 
LIS Number 1724674-03

Page No: 7 of 13

Test Name	Value	Unit	Biological Ref Interval
LIPID PROFILE			
CHOLESTEROL TOTAL Method : CHOD -PAP with serum	192	mg/dl	Desirable level <200 Borderline 200-239 High >240 Children :- Desirable level <170 Borderline 170-199 High >199
TRIGLYCERIDES Method : GPO - Trinder with serum	229	mg/dl	Normal < : 150 Borderline line High: 150-199 Hypertriglycerdemic: 200-499 Very high > 499
CHOLESTEROL HDL Method : PEG-CHOL with serum	45	mg/dl	30 - 70
LDL CHOLESTROL Method : Tech:Enzymatic with serum	101	mg/dl	80 - 130
VLDL Cholesterol	46	mg/dl	0 - 35
TOTAL LIPID Method : Calculated	842	mg/100 ml	400 - 1000
Cholesterol Total / HDL Ratio	4.27		0.00 - 4.90
Cholesterol LDL / HDL Ratio	2.24		0.00 - 3.50

Interpretation:

The National Cholesterol Education Program (NCEP) has set the following guidelines for lipids (total cholesterol, triglycerides, HDL, and LDL cholesterol) in adults ages 18 and up: (Units in : mg/dL)

TOTAL CHOLESTEROL	TRIGLYCERIDES	HDL CHOLESTEROL	LDL CHOLESTEROL
Desirable:<200	Normal:<150	Low (removed HDL):<40	Optimal: <100
Bdr-line high:200-239	Bdr-line high:150-199	Normal:40-60	Near Optimal:100-129
High: > or =240	High:200-499	High: >60	Bdr-line high:130-159
	Very high: > or =500		High: 160-189
			Very high: > or =190

The National Cholesterol Education Program (NCEP) and National Health and Nutrition Examination Survey (NHANES) has set the following guidelines for lipids (total cholesterol, triglycerides, HDL, and LDL cholesterol) in children ages 2 - 17 : (Units in : mg/dL)

TOTAL CHOLESTEROL	TRIGLYCERIDES	HDL CHOLESTEROL	LDL CHOLESTEROL
Desirable: <170	Normal: <90	Low HDL: <40	Desirable: <110
Bdr-line high:170-199	Bdr-line high:90-129	Bdr-line low:40-59	Bdr-line high:110-129

Technologist

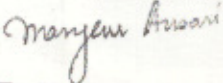
Dr. Maryem Ansari
M.D. Pathologist
Reg. No. 26558 / 43507

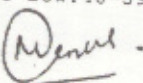
Dr. Menka Kapil
Consultant Pathologist
Reg No. 22180/009021

Abbreviations Meaning : H - High, L-Low, HH -Critically High, LL- Critically Low, @ -Repeat
Test(s) performed on collected sample(s) received. please correlate with clinical finding & other related investigation.

These tests have their own limitations, The result of the test is not diagnostic in itself. They should be interpreted in relation to clinical findings
This test report is not valid for medical legal purpose. Subject to JAIPUR Jurisdiction only.



SSDBC SHYAM DIAGNOSTIC LLP

PARTICIPATING IN BIO-RAD "EQUAS" INTERNAL AND EXTERNAL QUALITY CONTROL PROGRAM (NABL CRITERIA)

Associated With **ENDOCRINE AND ALLERGY LABORATORY PVT. LTD.**

NABL ACCREDITED IN PROCESS



PATIENT TEST REPORT

Patient Name Mr. BHANWAR SINGH
Patient ID 1724674
Gender / Age Male 45 Yrs 4 Mon 19 Days
Ref. Doctor BANK OF BARODA
Client Name MEDIWHEEL ARCOFEMI HEALTHCARE

Registered On 16/11/2024 10:16:16
Collected On 16/11/2024 11:46:15
Authorized On 16/11/2024 16:43:03
Printed On 16/11/2024 16:43:29
Barcode 
LIS Number 1724674-03

Page No: 8 of 13

Test Name	Value	Unit	Biological Ref Interval
High: > or =200 High: > or =130 Normal: > or =60 High: > or =130			

Technologist

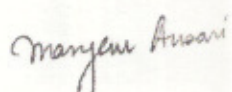
Dr. Maryem Ansari
 M.D. Pathologist
 Reg. No. 26558 / 43507

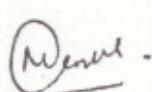
Dr. Menka Kapil
 Consultant Pathologist
 Reg No. 22180/009021

Abbreviations Meaning : H - High, L-Low, HH -Critically High, LL- Critically Low, @ -Repeat
Test(s) performed on collected sample(s) received. please correlate with clinical finding & other related investigation.

These tests have their own limitations, The result of the test is not diagnostic in itself. They should be interpreted in relation to clinical findings
 This test report is not valid for medical legal purpose. Subject to JAIPUR Jurisdiction only.



SSDBC SHYAM DIAGNOSTIC LLP

PARTICIPATING IN BIO-RAD "EQUAS" INTERNAL AND EXTERNAL QUALITY CONTROL PROGRAM (NABL CRITERIA)

Associated With **ENDOCRINE AND ALLERGY LABORATORY PVT. LTD.**

NABL ACCREDITED IN PROCESS



PATIENT TEST REPORT

Patient Name Mr. BHANWAR SINGH
Patient ID 1724674
Gender / Age Male 45 Yrs 4 Mon 19 Days
Ref. Doctor BANK OF BARODA
Client Name MEDIWHEEL ARCOFEMI HEALTHCARE



Registered On 16/11/2024 10:16:16
Collected On 16/11/2024 11:46:15
Authorized On 16/11/2024 16:43:03
Printed On 16/11/2024 16:43:29
Barcode 
LIS Number 1724674-03

Page No: 9 of 13

Test Name	Value	Unit	Biological Ref Interval
LIVER FUNCTION TEST (LFT) GGT			
Bilirubin-Total Method : Diazo with serum	0.58	mg/dl	Adults 0.3-1.2 Cord < 2 0-1 day premature: <8.0 0-1 day full term: 1.4-8.7 1-2 days Premature 1-2 days Full term 3.4-11.5 3-5 days Premature < 16 3-5 days Full term 1.5-12
Bilirubin-Direct Method : Diazo with serum	0.32	mg/dl	Adults < 0.4
Bilirubin-Indirect Method : Calculated	0.26	mg/dl	0.12 - 1.00
Aspartate Amino Transferase (SGOT) Method : IFCC with PDP serum	45.4	U/L	5.0 - 37.0
Alanine Amino Transferase (SGPT) Method : IFCC with PDP serum	74.3	U/L	5.0 - 41.0

Technologist

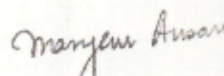
Dr. Maryem Ansari
M.D. Pathologist
Reg. No. 26558 / 43507

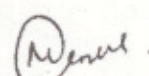
Dr. Menka Kapil
Consultant Pathologist
Reg No. 22180/009021

Abbreviations Meaning : H - High, L-Low, HH -Critically High, LL- Critically Low, @ -Repeat
Test(s) performed on collected sample(s) received. please correlate with clinical finding & other related investigation.

These tests have their own limitations, The result of the test is not diagnostic in itself. They should be interpreted in relation to clinical findings
This test report is not valid for medical legal purpose. Subject to JAIPUR Jurisdiction only.



SSDBC SHYAM DIAGNOSTIC LLP

PARTICIPATING IN BIO-RAD "EQUAS" INTERNAL AND EXTERNAL QUALITY CONTROL PROGRAM (NABL CRITERIA)

Associated With **ENDOCRINE AND ALLERGY LABORATORY PVT. LTD.**

NABL ACCREDITED IN PROCESS



PATIENT TEST REPORT

Patient Name Mr. BHANWAR SINGH
Patient ID 1724674
Gender / Age Male 45 Yrs 4 Mon 19 Days
Ref. Doctor BANK OF BARODA
Client Name MEDIWHEEL ARCOFEMI HEALTHCARE



Registered On 16/11/2024 10:16:16
Collected On 16/11/2024 11:46:15
Authorized On 16/11/2024 16:43:03
Printed On 16/11/2024 16:43:29
Barcode 
LIS Number 1724674-03

Page No: 10 of 13

Test Name	Value	Unit	Biological Ref Interval
GAMMA GT Method : Glupa C with serum	45.00	U/L	

Interpretation:-

Normal Range :-

MAN:-	11-61 U/L
WOMEN:-	09-39 U/L

CLINICAL SUMMARY

A gamma-glutamyl transferase (GGT) test measures the level of GGT in your blood and can help indicate liver damage or disease. Here are some things to consider when interpreting GGT test results

Technologist

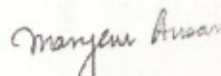
Dr. Maryem Ansari
 M.D. Pathologist
 Reg. No. 26558 / 43507

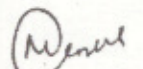
Dr. Menka Kapil
 Consultant Pathologist
 Reg No. 22180/009021

Abbreviations Meaning : H - High, L-Low, HH -Critically High, LL- Critically Low, @ -Repeat
Test(s) performed on collected sample(s) received, please correlate with clinical finding & other related investigation.

These tests have their own limitations, The result of the test is not diagnostic in itself. They should be interpreted in relation to clinical findings
 This test report is not valid for medical legal purpose. Subject to JAIPUR Jurisdiction only.



SSDBC SHYAM DIAGNOSTIC LLP

PARTICIPATING IN BIO-RAD "EQUAS" INTERNAL AND EXTERNAL QUALITY CONTROL PROGRAM (NABL CRITERIA)

Associated With **ENDOCRINE AND ALLERGY LABORATORY PVT. LTD.**

NABL ACCREDITED IN PROCESS



ENDOLAB

WE CARE FOR YOU

PATIENT TEST REPORT

Patient Name Mr. BHANWAR SINGH
Patient ID 1724674
Gender / Age Male 45 Yrs 4 Mon 19 Days
Ref. Doctor BANK OF BARODA
Client Name MEDIWHEEL ARCOFEMI HEALTHCARE



Registered On 16/11/2024 10:16:16
Collected On 16/11/2024 11:46:15
Authorized On 16/11/2024 16:43:03
Printed On 16/11/2024 16:43:29
Barcode 
LIS Number 1724674-03

Page No: 11 of 13

Test Name	Value	Unit	Biological Ref Interval
Alkaline Phosphatase Method : AMP with serum	129	IU/L	Child (4 -20 yr) :54 -369 Adult(20 -60 yr) :53 - 128
Protien-Total Method : Biuret with serum	7.01	gm/dl	Children (3 Years) - Adults 6.0 - 8.3 Children (1-3 Years) 5.5 - 7.5 Children (7 days-1 Years) 4.4 - 7.5 Infant (0-7 days) 4.6 - 7.0
Albumin Method : Tech:BCG with serum	4.22	gm/dl	0-4 days:2.8-4.4 4d-14yrs: 3.8-5.4 14y-18y : 3.2-4.5 20-60 yrs: 3.5-5.2 > 60 yrs: 3.2-4.6
Globulin Method : Calculation	2.79	gm/dl	2.0 to 3.50
A/G Ratio Method : Calculated	1.51		1.50 to 2.50

Technologist

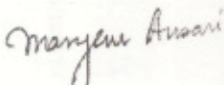
Dr Maryem Ansari
 M.D. Pathologist
 Reg. No. 26558 / 43507

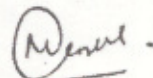
Dr. Menka Kapil
 Consultant Pathologist
 Reg No. 22180/009021

Abbreviations Meaning : H - High, L-Low, HH -Critically High, LL- Critically Low, @ -Repeat
Test(s) performed on collected sample(s) received. please correlate with clinical finding & other related investigation.

These tests have their own limitations, The result of the test is not diagnostic in itself. They should be interpreted in relation to clinical findings
 This test report is not valid for medical legal purpose. Subject to JAIPUR Jurisdiction only.



SSDBC SHYAM DIAGNOSTIC LLP

PARTICIPATING IN BIO-RAD "EQUAS" INTERNAL AND EXTERNAL QUALITY CONTROL PROGRAM (NABL CRITERIA)

Associated With **ENDOCRINE AND ALLERGY LABORATORY PVT. LTD.**

NABL ACCREDITED IN PROCESS



PATIENT TEST REPORT

Patient Name Mr. BHANWAR SINGH
Patient ID 1724674
Gender / Age Male 45 Yrs 4 Mon 19 Days
Ref. Doctor BANK OF BARODA
Client Name MEDIWHEEL ARCOFEMI HEALTHCARE



Registered On 16/11/2024 10:16:16
Collected On 16/11/2024 11:46:15
Authorized On 16/11/2024 16:43:03
Printed On 16/11/2024 16:43:29
Barcode 
LIS Number 1724674-03

Page No: 12 of 13

Test Name	Value	Unit	Biological Ref Interval
CREATININE Method : Enzymatic with serum	0.70	mg/dl	Males (Adult) : 0.7 - 1.3 mg/dL Females (Adult) : 0.6 - 1.1 mg/dL Newborn : 0.3 - 1.0 mg/dL Infant : 0.2 - 0.4 mg/dL child : 0.3 - 0.7 mg/dL Adolescent : 0.5 - 1.0 mg/dL
URIC ACID Method : Uricase - Trinder with serum	4.52	mg/dl	Adults male: 3.5-7.2 Adults female: 2.6-6.0
BLOOD UREA NITROGEN BUN	12.00	mg/dl	Serum/Plasma - 6-20
BUN / CREATININE Ratio	4.27		0.00 - 4.90

Technologist

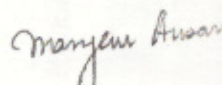
Dr Maryem Ansari
 M.D. Pathologist
 Reg. No. 26558 / 43507

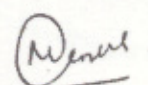
Dr. Menka Kapil
 Consultant Pathologist
 Reg No. 22180/009021

Abbreviations Meaning : H - High, L-Low, HH -Critically High, LL- Critically Low, @ -Repeat
 Test(s) performed on collected sample(s) received. please correlate with clinical finding & other related investigation.

These tests have their own limitations, The result of the test is not diagnostic in itself. They should be interpreted in relation to clinical findings
 This test report is not valid for medical legal purpose. Subject to JAIPUR Jurisdiction only.



SSDBC SHYAM DIAGNOSTIC LLP

PARTICIPATING IN BIO-RAD "EQUAS" INTERNAL AND EXTERNAL QUALITY CONTROL PROGRAM (NABL CRITERIA)

Associated With **ENDOCRINE AND ALLERGY LABORATORY PVT. LTD.**

NABL ACCREDITED IN PROCESS



PATIENT TEST REPORT

Patient Name Mr. BHANWAR SINGH
Patient ID 1724674
Gender / Age Male 45 Yrs 4 Mon 19 Days
Ref. Doctor BANK OF BARODA
Client Name MEDIWHEEL ARCOFEMI HEALTHCARE



Registered On 16/11/2024 10:16:16
Collected On 16/11/2024 11:46:15
Authorized On 16/11/2024 16:43:03
Printed On 16/11/2024 16:43:29
Barcode 
LIS Number 1724674-07

Page No: 13 of 13

Test Name	Value	Unit	Biological Ref Interval
-----------	-------	------	-------------------------

URINE GLUCOSE (FASTING) **NEGATIVE**
URINE R/E ROUTINE EXAMINATION URINE

URE PHYSICAL EXAMINATION

COLOUR PALE YELLOW
APPEARANCE CLEAR
QUANTITY 5 ML

URE CHEMICAL EXAMINATION

SPECIFIC GRAVITY 1.015
PH 6.0
PROTEIN NIL
GLUCOSE NIL

URE MICROSCOPY EXAMINATION

PUS CELLS 2 - 4 /HPF
EPITHELIAL CELLS 3-5 /HPF
RBC'S NIL /HPF
CASTS ABSENT
CRYSTALS ABSENT
OTHERS NIL

[Methodology :strip Method. Microscopy with urin]

Interpretation of Urine Sugar:

Normal	< 100	mg/dL
Trace	100 - 250	mg/dL
1+	250 - 500	mg/dL
2+	500 - 1000	mg/dL
3+	1000 - 2000	mg/dL
4+	> 2000	mg/dL

*** End of Report ***

Technologist

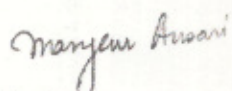
Dr Maryem Ansari
 M.D. Pathologist
 Reg. No. 26558 / 43507

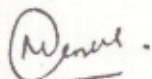
Dr. Menka Kapil
 Consultant Pathologist
 Reg No. 22180/009021

Abbreviations Meaning : H - High, L-Low, HH -Critically High, LL- Critically Low, @ -Repeat
Test(s) performed on collected sample(s) received. please correlate with clinical finding & other related investigation.

These tests have their own limitations, The result of the test is not diagnostic in itself. They should be interpreted in relation to clinical findings
 This test report is not valid for medical legal purpose. Subject to JAIPUR Jurisdiction only.



SSDBC SHYAM DIAGNOSTIC LLP

PARTICIPATING IN BIO-RAD "EQUAS" INTERNAL AND EXTERNAL QUALITY CONTROL PROGRAM (NABL CRITERIA)



Auth. ENDOCRINE AND ALLERGY LABORATORY PVT. LTD.



MR. BHANWAR SINGH	AGE/SEX: 45 Y/M
REGISTRATION DATE: 16/11/2024	REF. BY: BANK OF BARODA

X-RAY CHEST PA VIEW:

Both lung fields are normal.

Trachea is in midline

Both the domes of diaphragm are normally placed.

Bony cage and soft tissue shadows are normal.

Both C.P. angles are normal.

IMPRESSION: No abnormality is detected.

Dr. S.C. GODARA
MBBS, M.D.
(RADIO-DIAGNOSIS)
R.M.C. Reg. No. 14672



SSDBC SHYAM DIAGNOSTIC LLP

PARTICIPATING IN BIO-RAD "EQUAS" INTERNAL AND EXTERNAL QUALITY CONTROL PROGRAM (NABL CRITERIA)



Auth. **ENDOCRINE AND ALLERGY LABORATORY PVT. LTD.**



MR. BHANWAR SINGH	AGE/SEX: 45 Y/M
REGISTRATION DATE: 16/11/2024	REF. BY: BANK OF BARODA

ULTRASOUND OF WHOLE ABDOMEN (ABDOMEN AND PELVIS)

Liver is of normal size (147 mm). **Echo-texture is increased**. No focal space occupying lesion is seen within liver parenchyma. Intrahepatic biliary channels are not dilated. Portal vein diameter is normal.

Gall bladder is well distended. Wall is not thickened. No calculus or mass lesion is seen in gall bladder. Common bile duct is not dilated.

Pancreas is of normal size and contour. Echo-pattern is normal. No focal lesion is seen within pancreas.

Spleen is of normal size and shape. Echo-texture is normal. No focal lesion is seen.

Kidneys are normally sited and are of normal size and shape. Cortico-medullary echoes are normal. Collecting system does not show any calculus or dilatation.

Right kidney is measuring approx. 101.2 x 42.6 mm.

Left kidney is measuring approx. 103.7 x 46.0 mm.

Urinary bladder is well distended and does not show any calculus or mass lesion. Wall thickness is normal.

Prostate is normal in size with normal echo-texture and outline. No focal lesion is seen.

No enlarged nodes are visualized. No retro-peritoneal lesion is identified.

No significant free fluid is seen in pelvis.

IMPRESSION:

- **Grade 1 fatty liver.**
- **Rest no significant abnormality is detected.**

Dr. S.C. GODARA
MBBS, M.D.
(RADIO-DIAGNOSIS)
R.M.C. Reg. No. 14872

SSDBC SHYAM DIAGNOSTIC LLP
D-6 BANI PARK JAIPUR

Abdomen Report

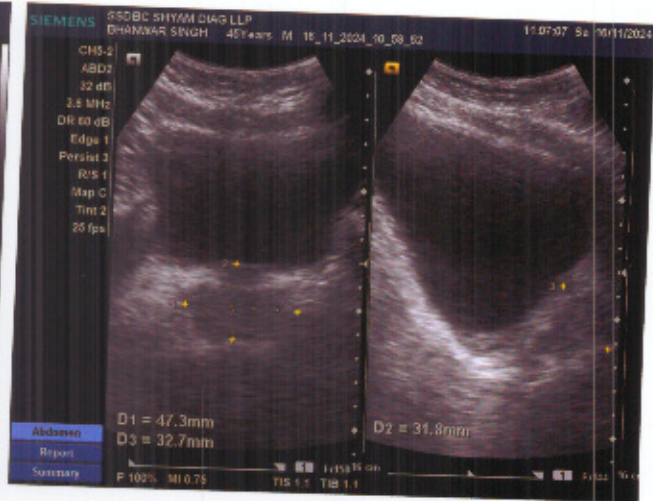
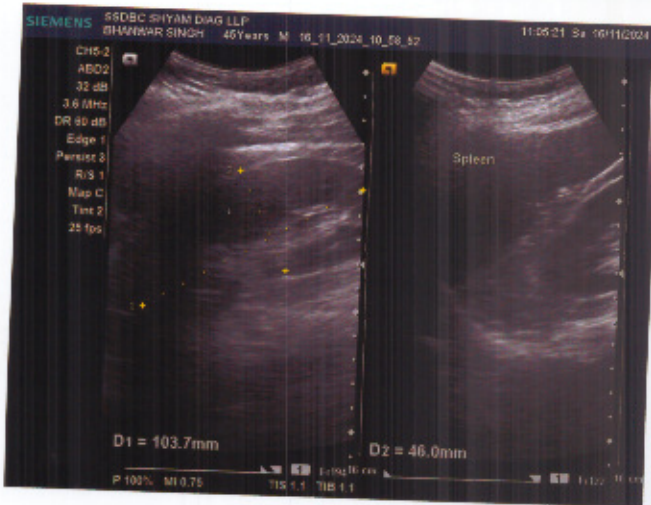
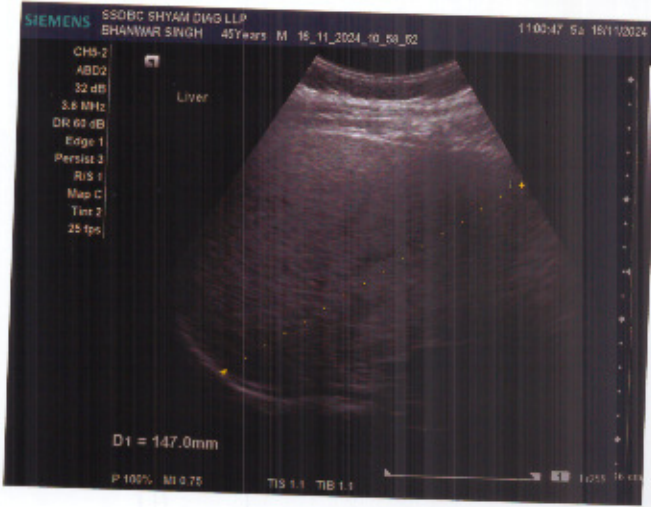

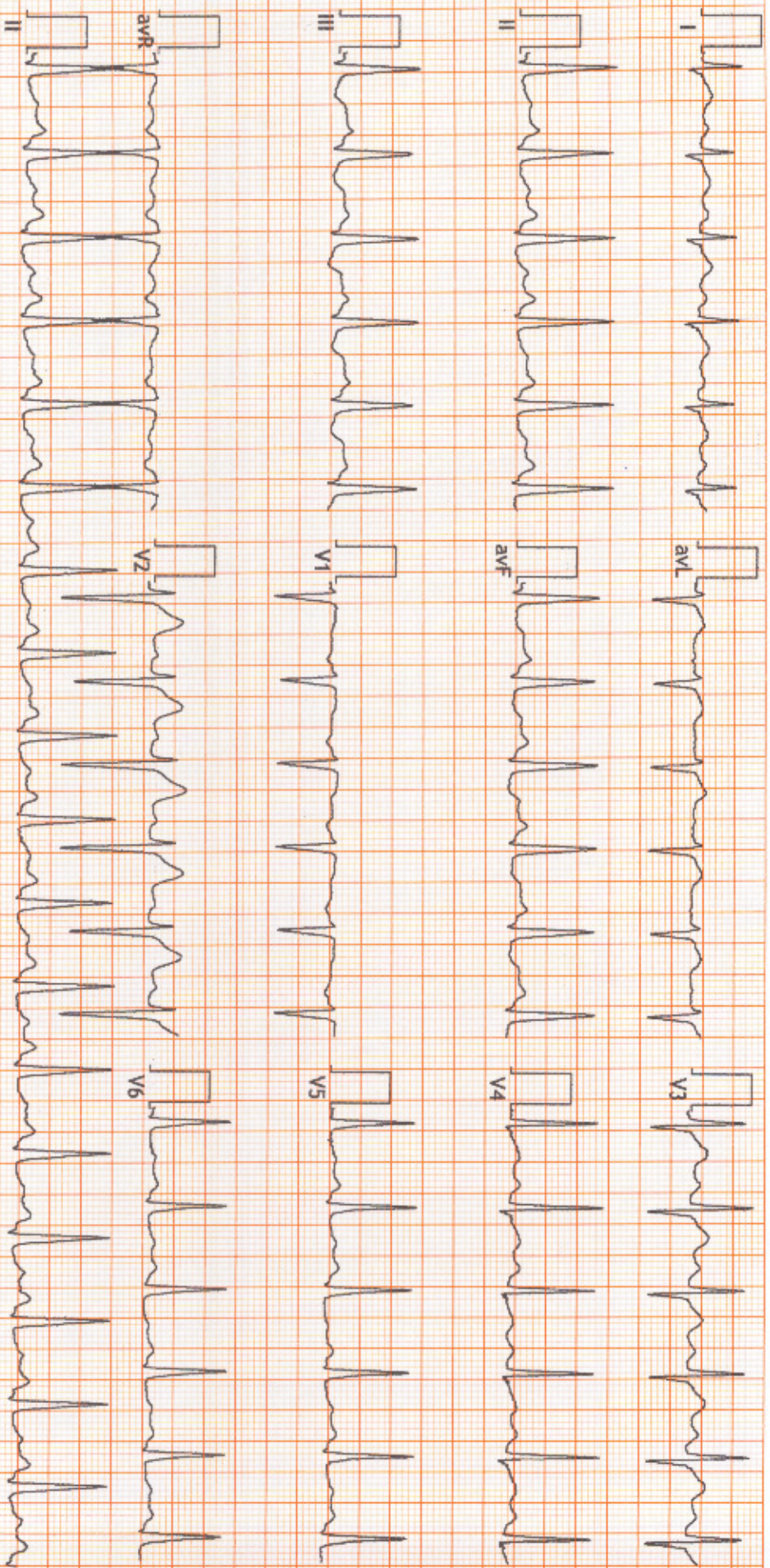

FINDINGS: Abnormal ECG. with Indication of Sinus Tachycardia and Possibly AMI (Posterior)
 Vent Rate : 108 bpm PR Interval : 146 ms; QRS Duration: 118 ms; QT/QTc Int : 307/413 ms
 P-QRS-T axis: 58 - 79 - -9 - (Deg)
 Comments :

Mr. Bhanwar Singh

TUSN

(Signature)

Dr. Naresh Kumar Mohanka
 RMC No: 35703
 MBBS, DIP CARDIO (ESCORTS)
 DE M (RCGP-UK)
 Dr. NARESH MOHINKA

Stage	StageTime (Min:Sec)	PhaseTime (Min:Sec)	Speed (kmph)	Grade (%)	METS	H.R. (bpm)	B.P. (mmHg)	R.P.P. (x100)	PVC	Comments
Supine	0:01	0:52	0.0	0.0	1.0	101	130/85	131	-	
Standing	0:01	1:47	0.0	0.0	1.0	130	130/85	169	-	
HV	0:01	2:06	0.0	0.0	1.0	122	130/85	158	-	
ExStart	0:01	2:35	0.0	0.0	1.0	118	130/85	153	-	
Stage 1	3:00	3:01	2.7	10.0	4.6	164	140/85	229	-	
PeakEx	1:03	4:04	4.0	12.0	5.5	175	140/85	245	-	
Recovery	1:00	4:05	0.0	0.0	1.0	151	140/85	211	-	
Recovery	2:00	4:05	0.0	0.0	1.0	134	150/90	201	-	
Recovery	3:00	4:05	0.0	0.0	1.0	129	140/85	180	-	
Recovery	4:00	4:05	0.0	0.0	1.0	125	130/85	162	-	

Findings :

Exercise Time : 04:04
 Max HR Attained : 175 bpm 100% of Max Predictable HR 175
 Max BP : 150/90(mmHg)
 Max Workload attained : 5.5(Fair Effort Tolerance)

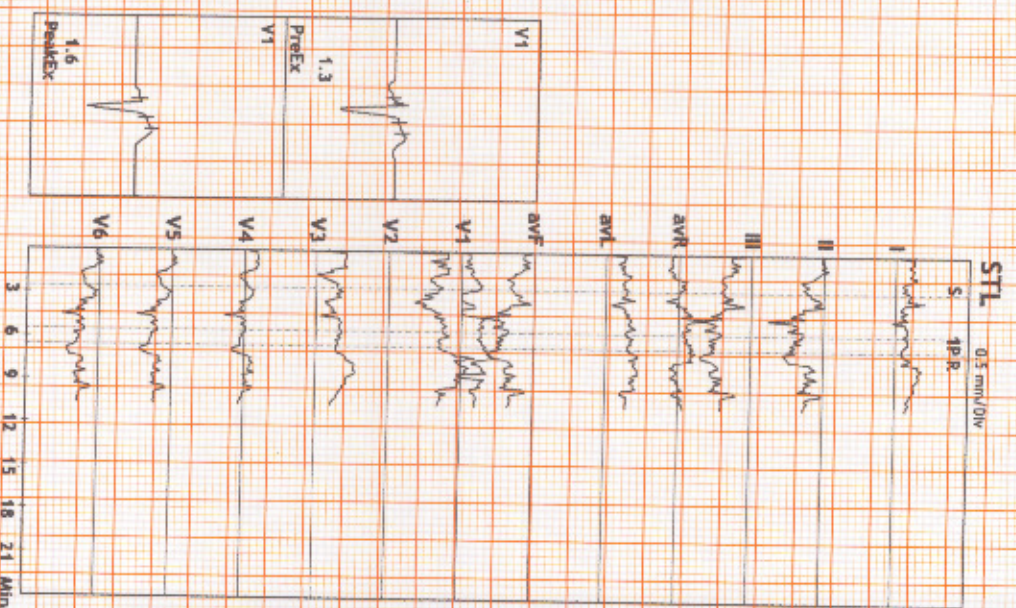

Base Line ECG Show WHI
 There is mild ST + changes seen during exercise in inferior lead leads which reverted to base line within 1 min of recovery Tmt Mildly Positive for RMF correlate clinically

Advice / Comments:

1
 Primarily

(Signature)

Dr. Naresh Kumar Mishra
 RMC No: 35703
 MBBS, D.P. CARDIO (ESCORTS),
 D.E.M. (RCGP-UK)



4X 60 ms Post J

HR: 101 bpm
METs: 1.0
BP: 130/85

MPHR: 57% of 175
Speed: 0.0 kmph
Grade: 0.0%

Raw ECG
BRUCE
(0.05-100)Hz

Ex Time 00:51
BLC: On
Notch: On
Supine
10.0 mm/mV
25 mm/Sec.

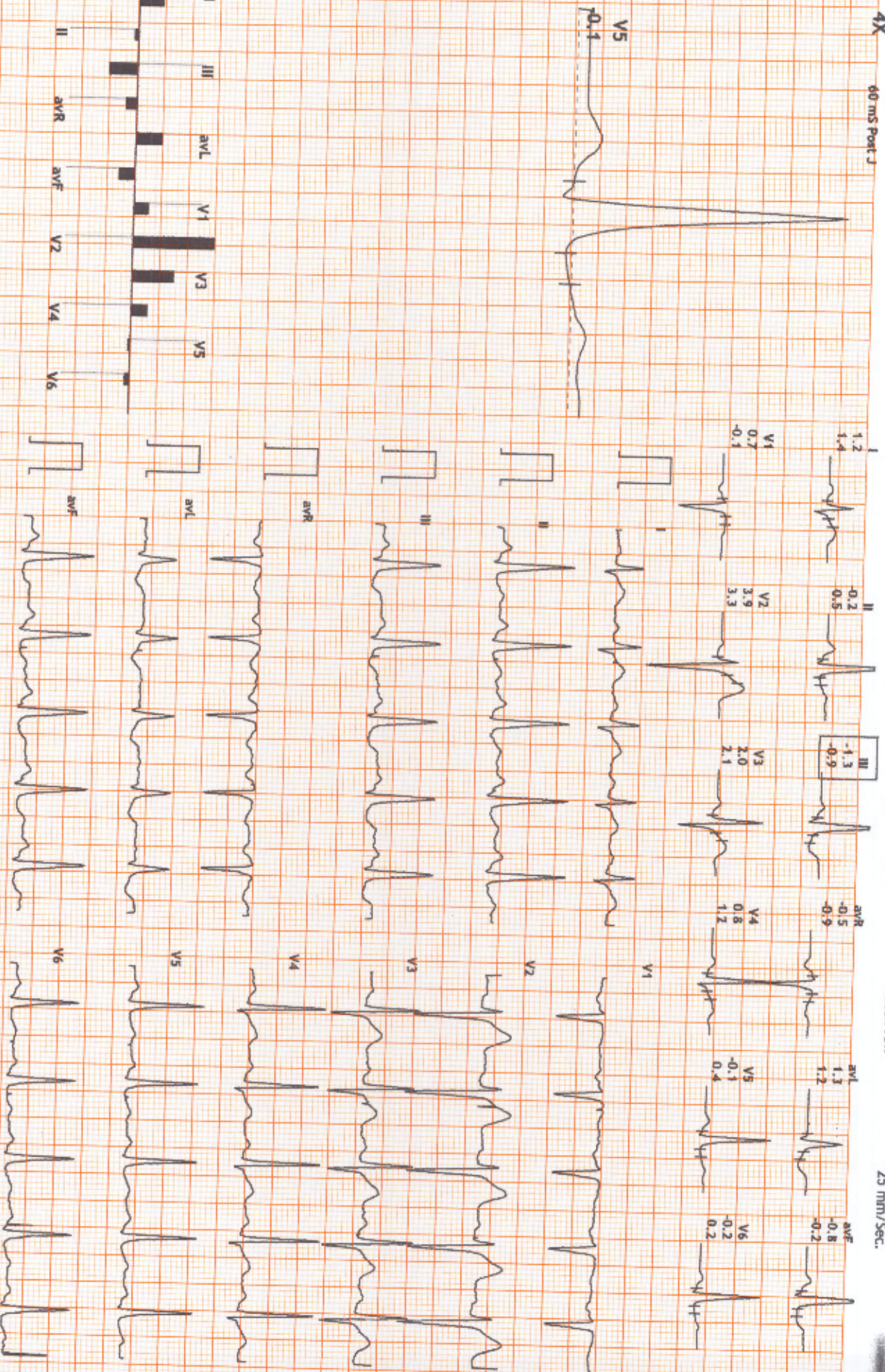

HR: 130 bpm
METs: 1.0
BP: 130/85

MPHR: 74% of 175
Speed: 0.0 kmph
Grade: 0.0%

Raw ECG
BRUCE
(0.05-100)Hz

Ex Time 01:46
BLC :On
Notch : On

Standing
10.0 mm/mV
25 mm/Sec.

4X 60 ms Post J

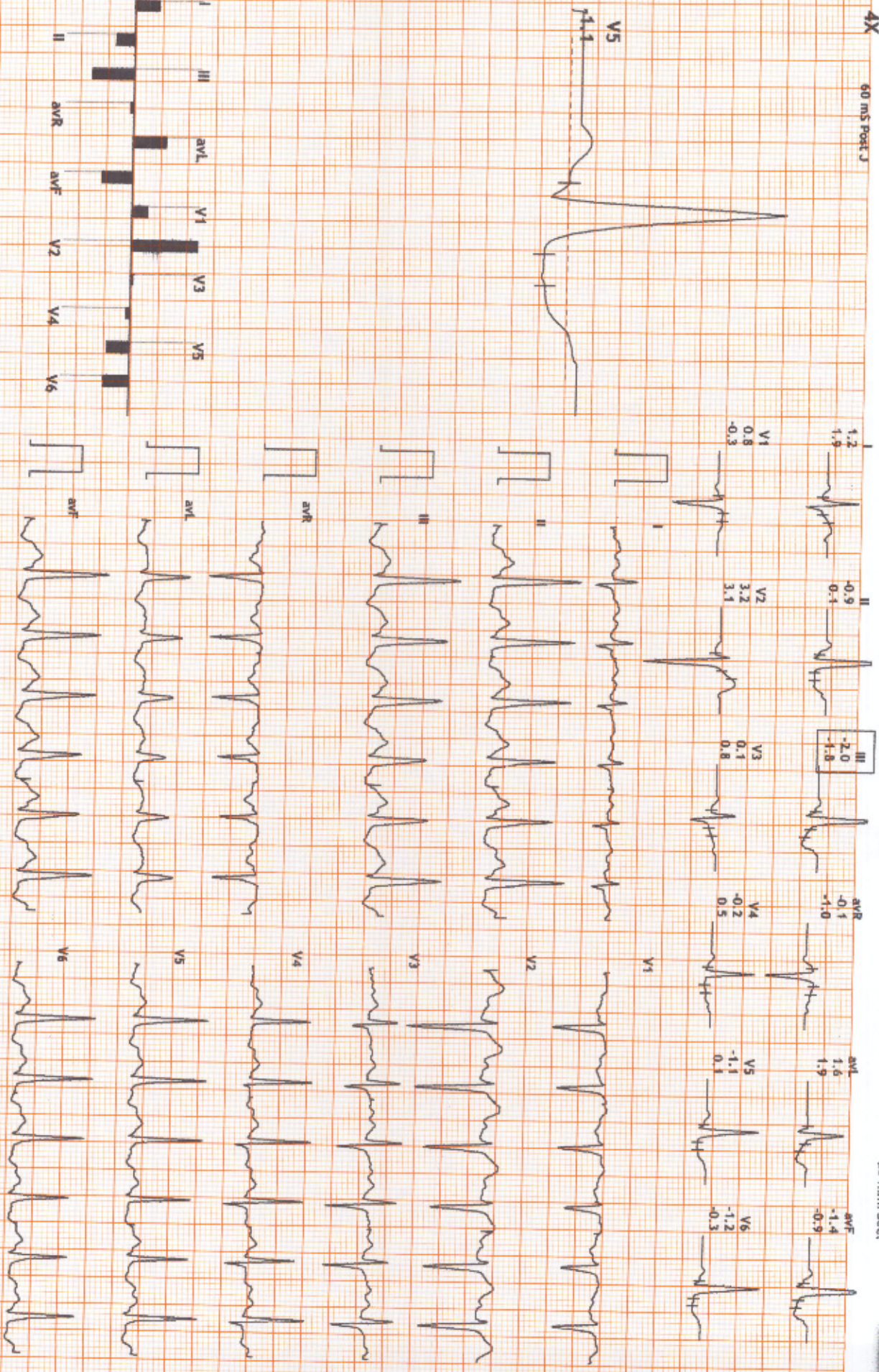

HR: 122 bpm
METs: 1.0
BP: 130/85

MPHR: 69% of 175
Speed: 0.0 kmph
Grade: 0.0%

Raw ECG
BRUCE
(0.05-100)Hz

Ex Time 02:05
BLC :On
Notch :On

HV
10.0 mm/mV
25 mm/Sec.

4X 60 mS Post J

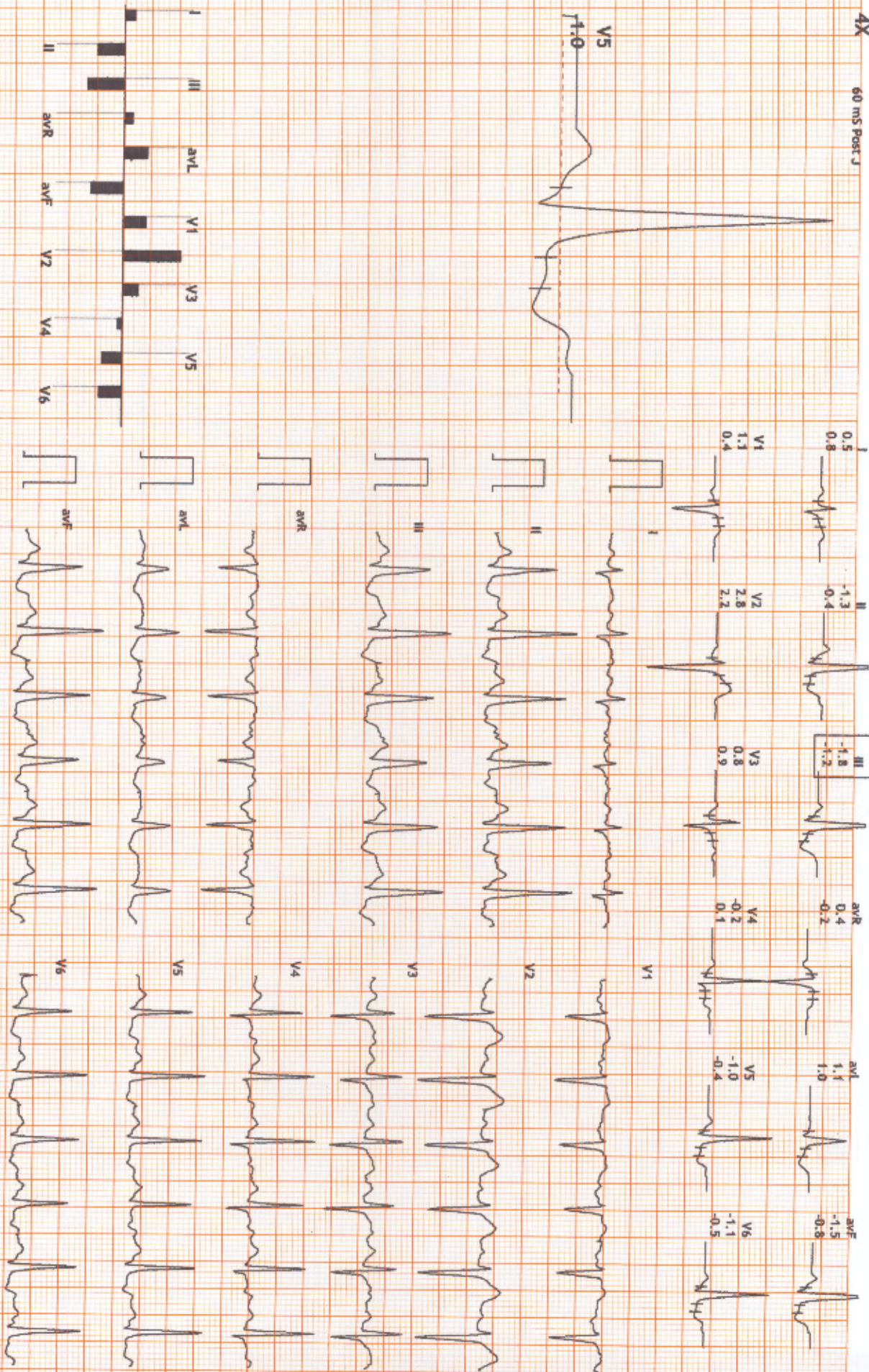

1724668/MR BHANWAR SINGH

45 Yrs/Male

0 Kg/0 Cms

Date: 16-Nov-2024 02:19:22 PM

HR: 118 bpm

MEETS: 1.0

BP: 130/85

MPHR: 67% of 175

Speed: 0.0 kmph

Grade: 0.0%

Raw ECG

BRUCE

(0.05-100)Hz

Ex Time 02:34

BLC : On

Notch : On

ExStart

10.0 mm/mV

25 mm/Sec.

AX 60-MS Post J

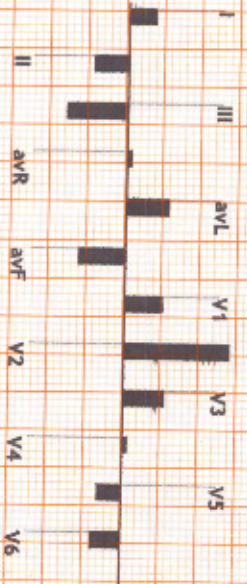
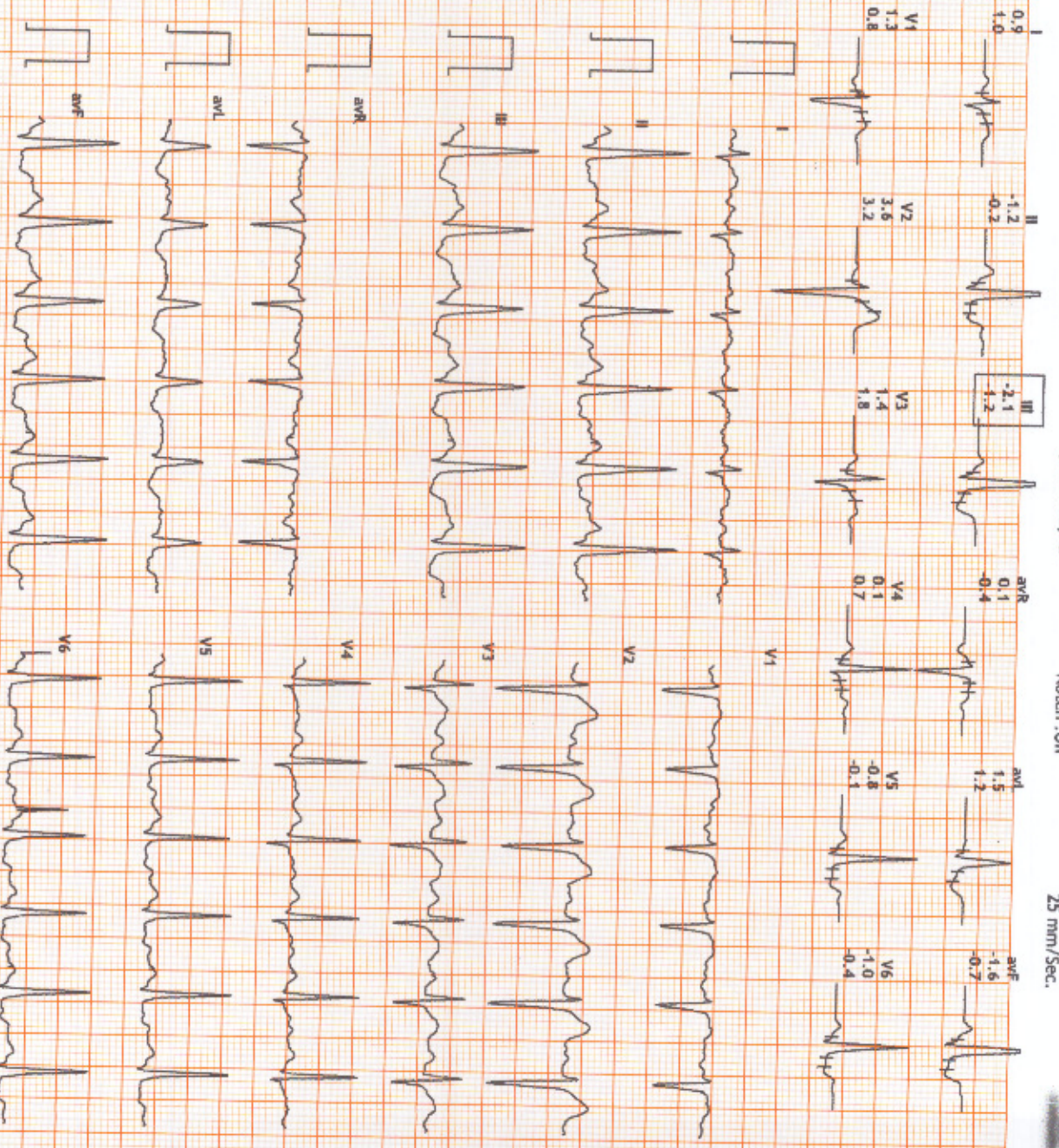
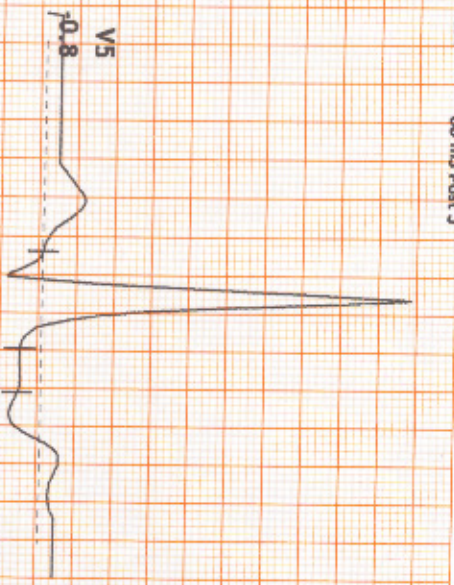

HR: 164 bpm

METS: 4.6

BP: 140/85

MPHR: 93% of 175

Speed: 2.7 kmph

Grade: 10.0%

Raw ECG

BRUCE

(0.05-100)Hz

Ex Time 03:00

BLC : On

Notch : On

BRUCE: Stage 1 (3:00)

10.0 mm/mV

25 mm/Sec.



4X 60 ms Post J

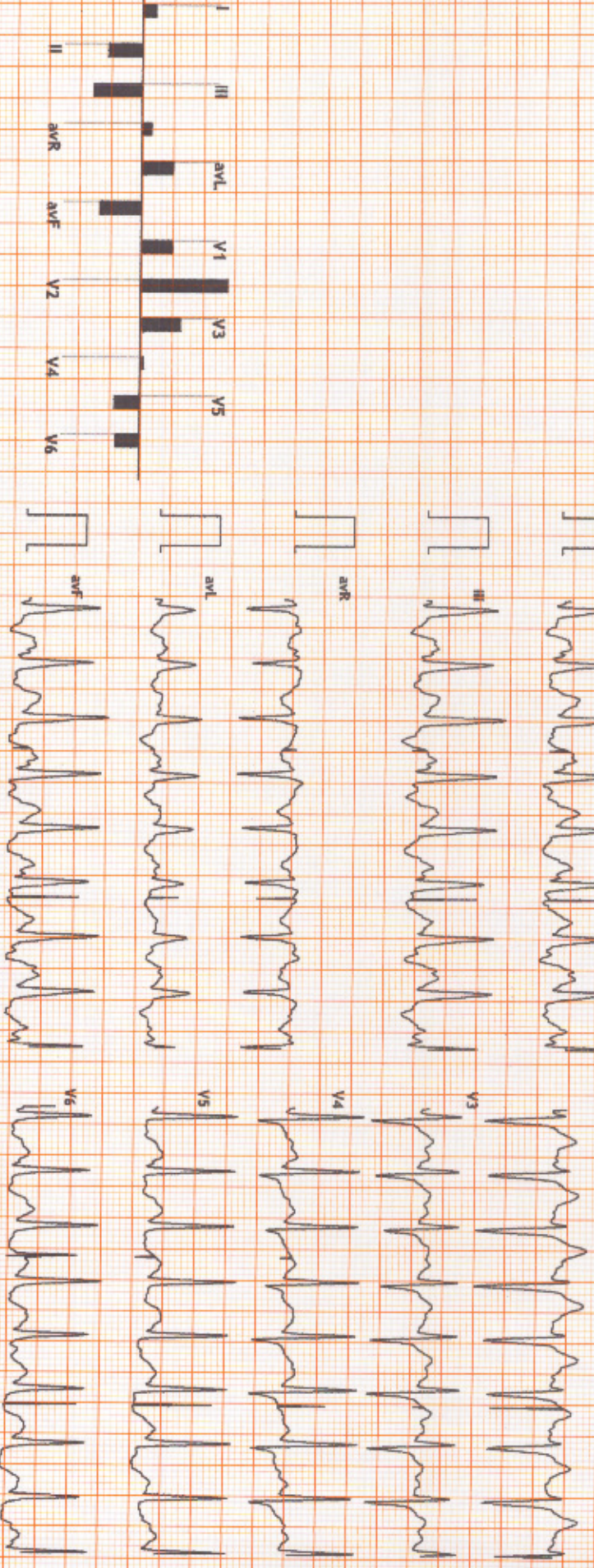
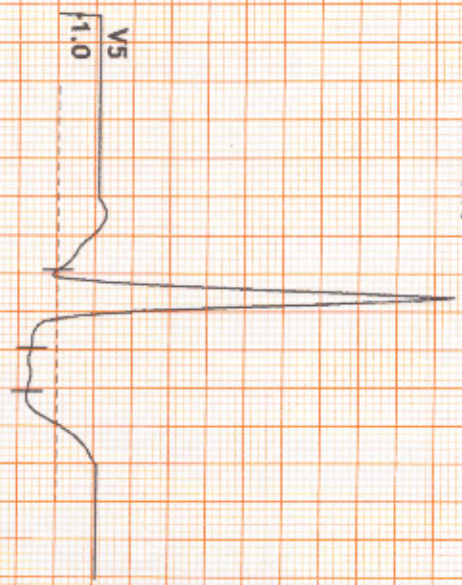

HR: 175 bpm

MEETS: 5.5

BP: 140/85

MPHR: 100% of 175

Speed: 4.0 kmph

Grade: 12.0%

Raw ECG

BRUCE

(0.05-100)Hz

Ex Time 04:03

BLC : On

Notch : On

BRUCE: PeakEx(1:03)

10.0 mm/mV

25 mm/Sec.

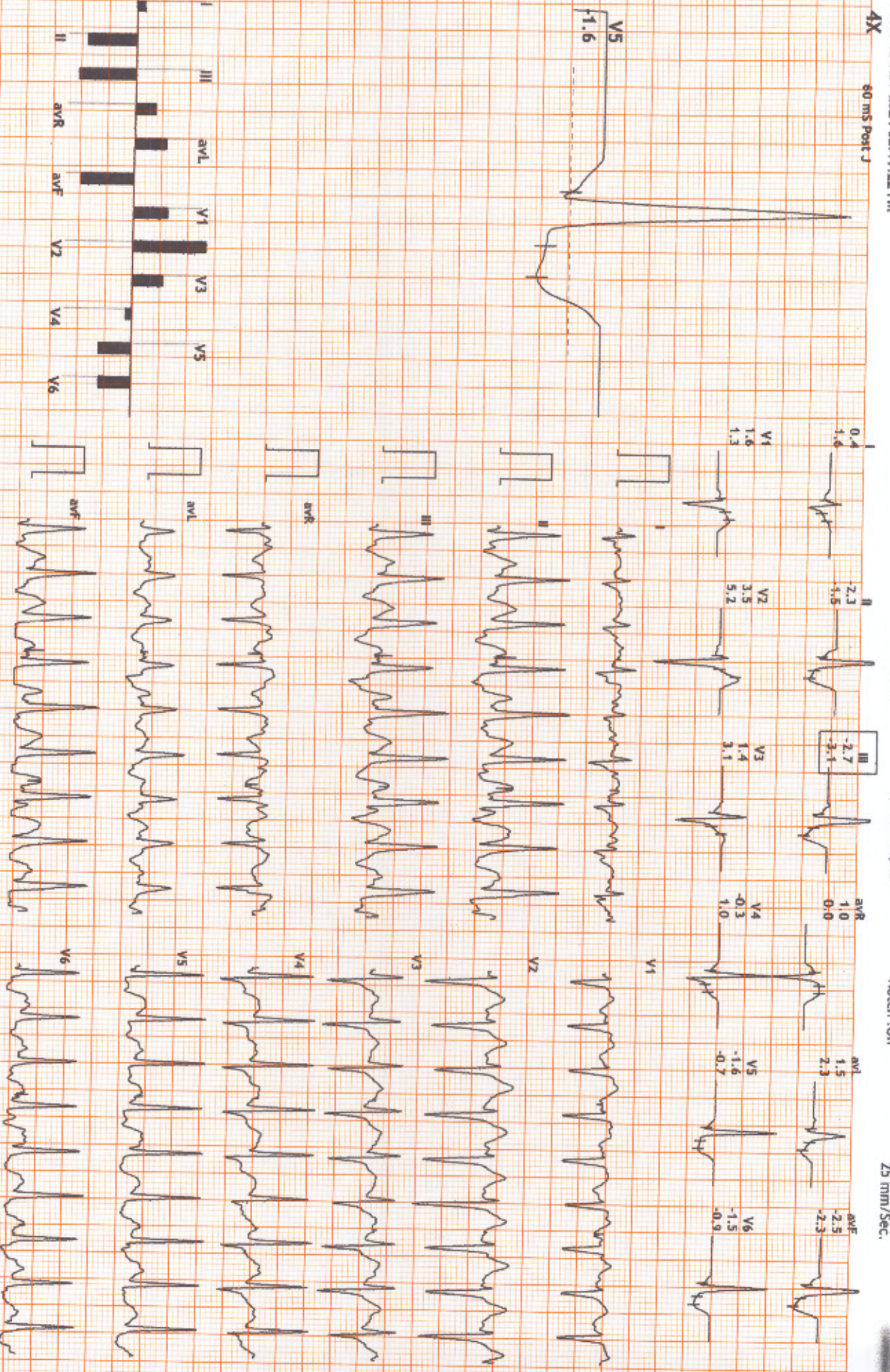

HR: 151 bpm

MEFS: 1.0

BP: 140/85

MPHR: 86% of 175

Speed: 0.0 kmph

Grade: 0.0%

Raw ECG

BRUCE

(0.05-100)Hz

Ex Time 04:04

BLC : 0h

Notch : 0h

Recovery(1:00)

10.0 mm/mv

25 mm/Sec.

4X 60 ms Post J

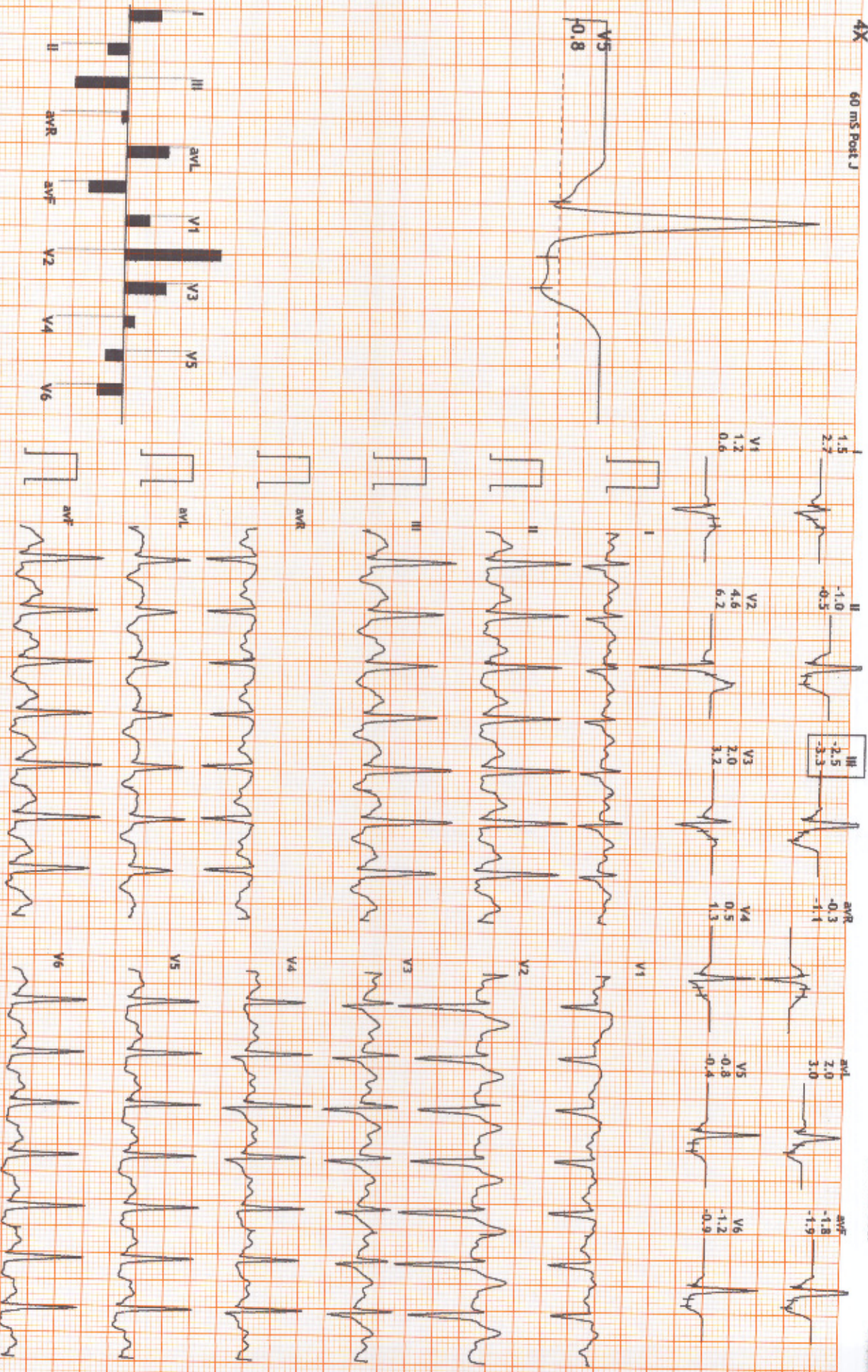
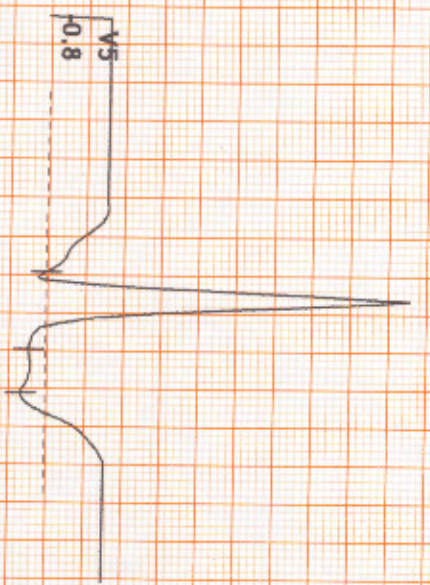

4X

60 ms Post-T

HR: 134 bpm
 METS: 1.0
 BP: 150/90

MPHR: 76% of 175
 Speed: 0.0 kmph
 Grade: 0.0%

Raw ECG
 BRUCE
 (0.05-100)Hz

Ex Time 04:04
 BLC : On
 Notch : On

Recovery(2:00)
 10.0 mm/mV
 25 mm/Sec.

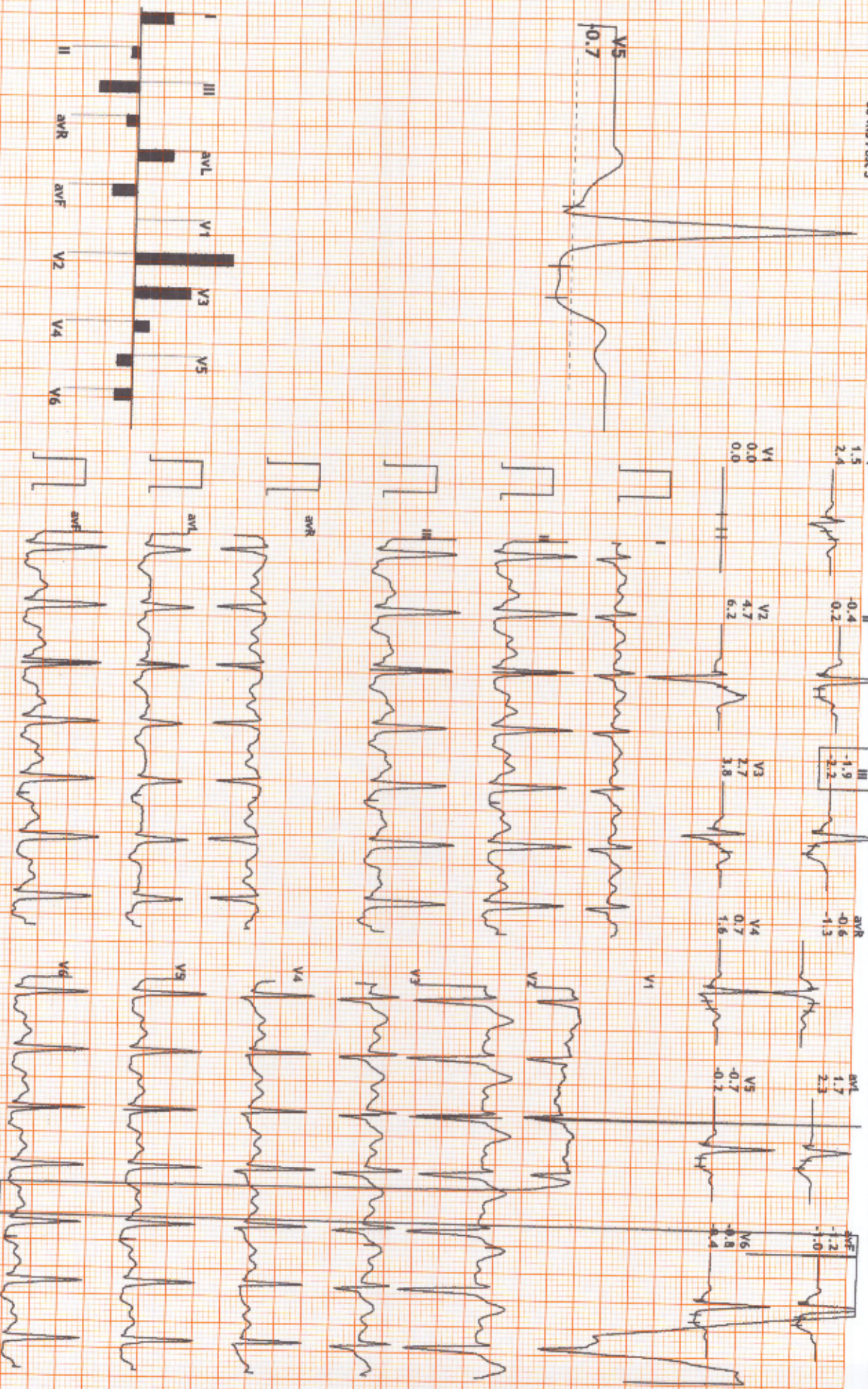

HR: 129 bpm
METs: 1.0
BP: 140/85

MHR: 73% of 175
Speed: 0.0 kmph
Grade: 0.0%

Raw ECG
BRUCE
(0.05-100)Hz

Ex Time 04:04
BLC :On
Notch :On

Recovery(3:00)
10.0 mm/mV
25 mm/Sec.

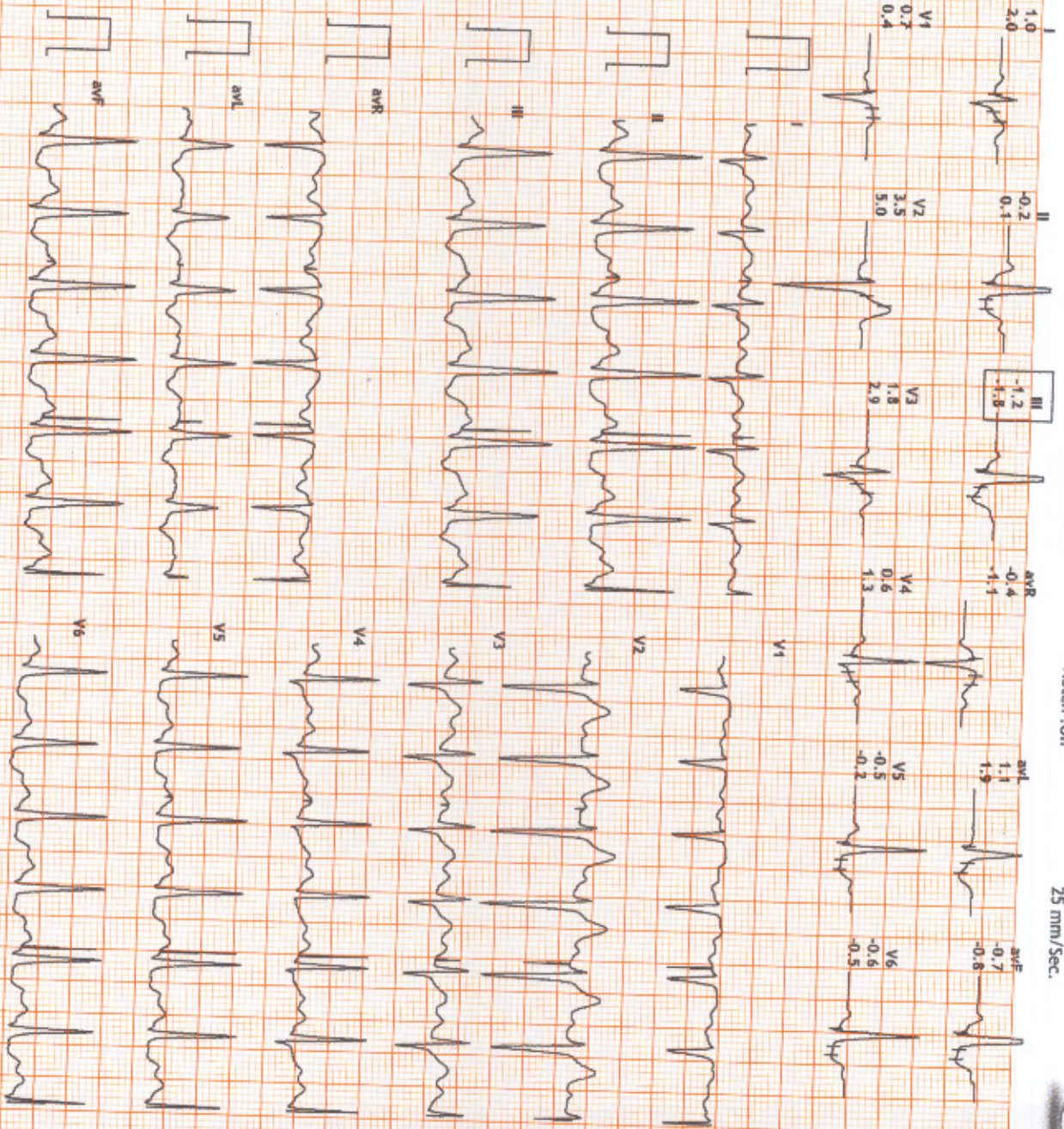
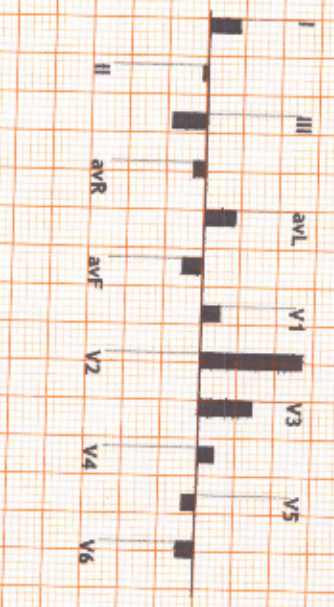
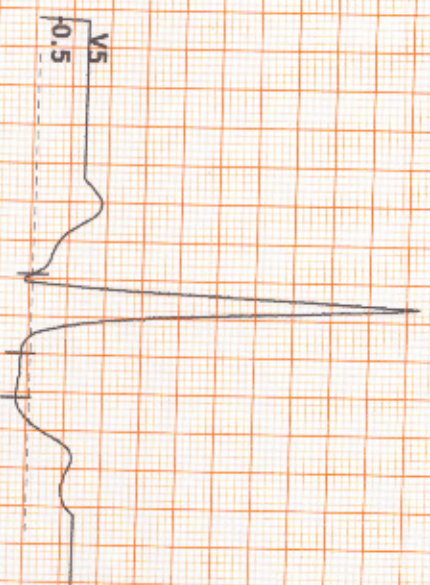

HR: 125 bpm
MEFS: 1.0
BP: 130/85

MHR: 71% of 175
Speed: 0.0 kmph
Grade: 0.0%

Raw ECG
BRUCE
(0.05-100)Hz

Ex Time 04:04
BLC :On
Notch :On

Recovery(4:00)
10.0 mm/mv
25 mm/Sec.

4X 60 ms Post J

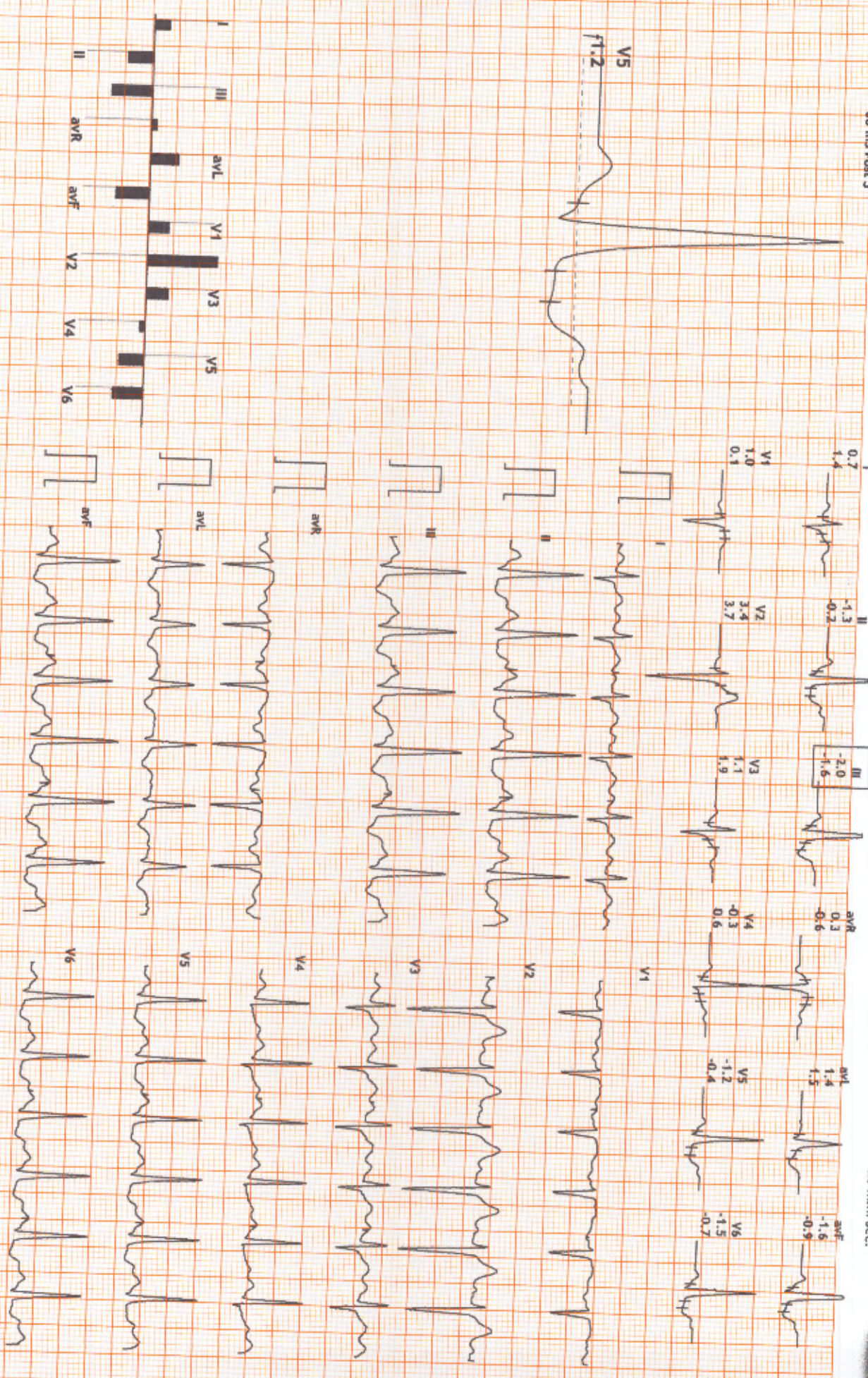

Average

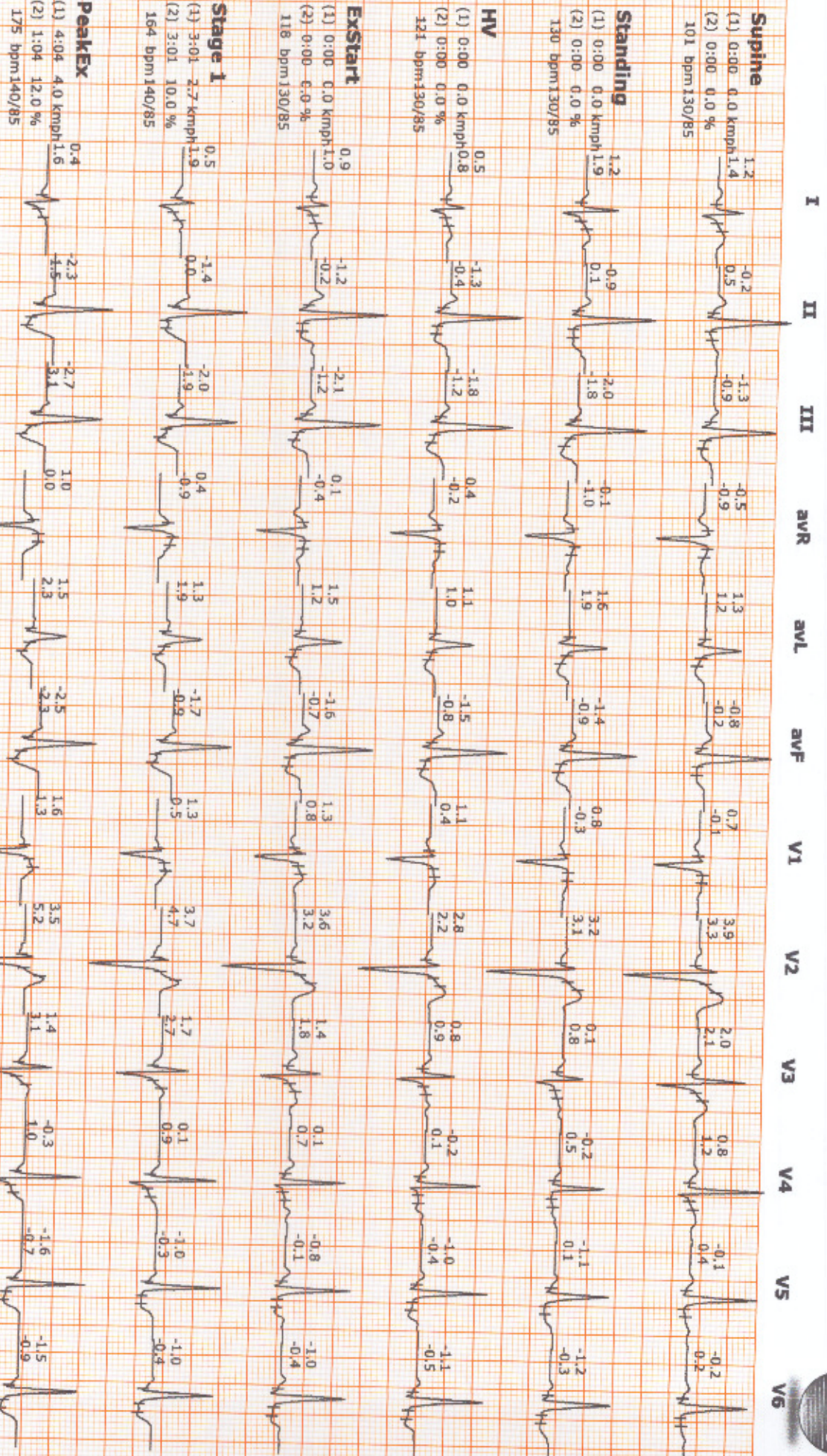



I II III aVR aVL aVF V1 V2 V3 V4 V5 V6

