



Summary

Hope ICU Hospital Jabalpur MP  
1505 Wright Town Jabalpur  
222566/Naveen Rajak 27 Yrs/Male 69 Kg/165 Cms  
Date: 10-Feb-2024 01:30:17 PM

Ref. By : DR SANJAY KHANNA  
Medication :  
Objective :

Protocol : BRUCE  
History :

Stage	StageTime (Min:Sec)	PhaseTime (Min:Sec)	Speed (mph)	Grade (%)	METS	H.R. (bpm)	B.P. (mmHg)	R.P.P. (x100)	PVC	Comments
Supine					1.0	98	120/80	117	-	
Standing					1.0	93	120/80	111	-	
HV					1.0	87	120/80	104	-	
ExStart					1.0	88	120/80	105	-	
Stage 1	3:00	3:01	1.7	10.0	4.7	116	130/80	150	-	
Stage 2	3:00	6:01	2.5	12.0	7.1	138	140/80	193	-	
Stage 3	3:00	9:01	3.4	14.0	10.2	150	150/90	225	-	
PeakEx	1:01	10:02	4.2	16.0	11.3	163	150/90	244	-	
Recovery	1:00		0.0	0.0	4.3	133	160/90	212	-	
Recovery	2:00		0.0	0.0	1.0	124	150/90	186	-	
Recovery	3:00		0.0	0.0	1.0	124	140/90	173	-	

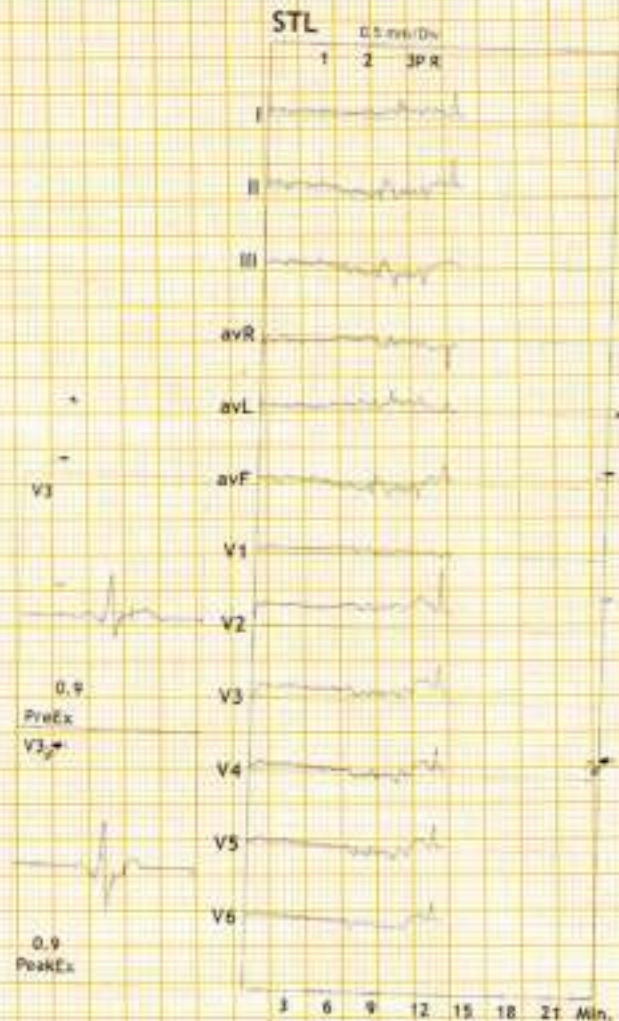

Findings :

Exercise Time : 10:02  
Max HR Attained : 163 bpm 84% of Max Predictable HR 193  
Max BP : 150/90(mmHg)  
Max WorkLoad attained : 11.3(Good Effort Tolerance)

Stress Test is Negative for Exercise Induced Ischemic Heart Disease

Dr. Pushpraj Patel  
MD, DNB (Cardiology) FSCM (USA)  
Interventional Cardiology

DR. SANJAY KHANNA  
MBBS, MD  
REG. NO.-6776  
HOPE ICU HOSPITAL, JABALPUR

Advice/Comments:





12 Lead + Median

222566/Naveen Rajak HR: 124 bpm  
27 Yrs/Male METS: 1.0  
69 Kg/165 Cms BP: 150/90  
Date: 10-Feb-2024 01:30:17 PM

Hope ICU Hospital Jabalpur MP  
1505 Wright Town Jabalpur

MPHR: 64% of 193  
Speed: 0.0 mph  
Grade: 0.0%

Raw ECG  
BRUCE  
1.0-100/Hz

Ex Time 10:02  
BLC : On  
Notch : On  
Recovery(2:00)  
10.0 mm/mV  
25 mm/Sec.

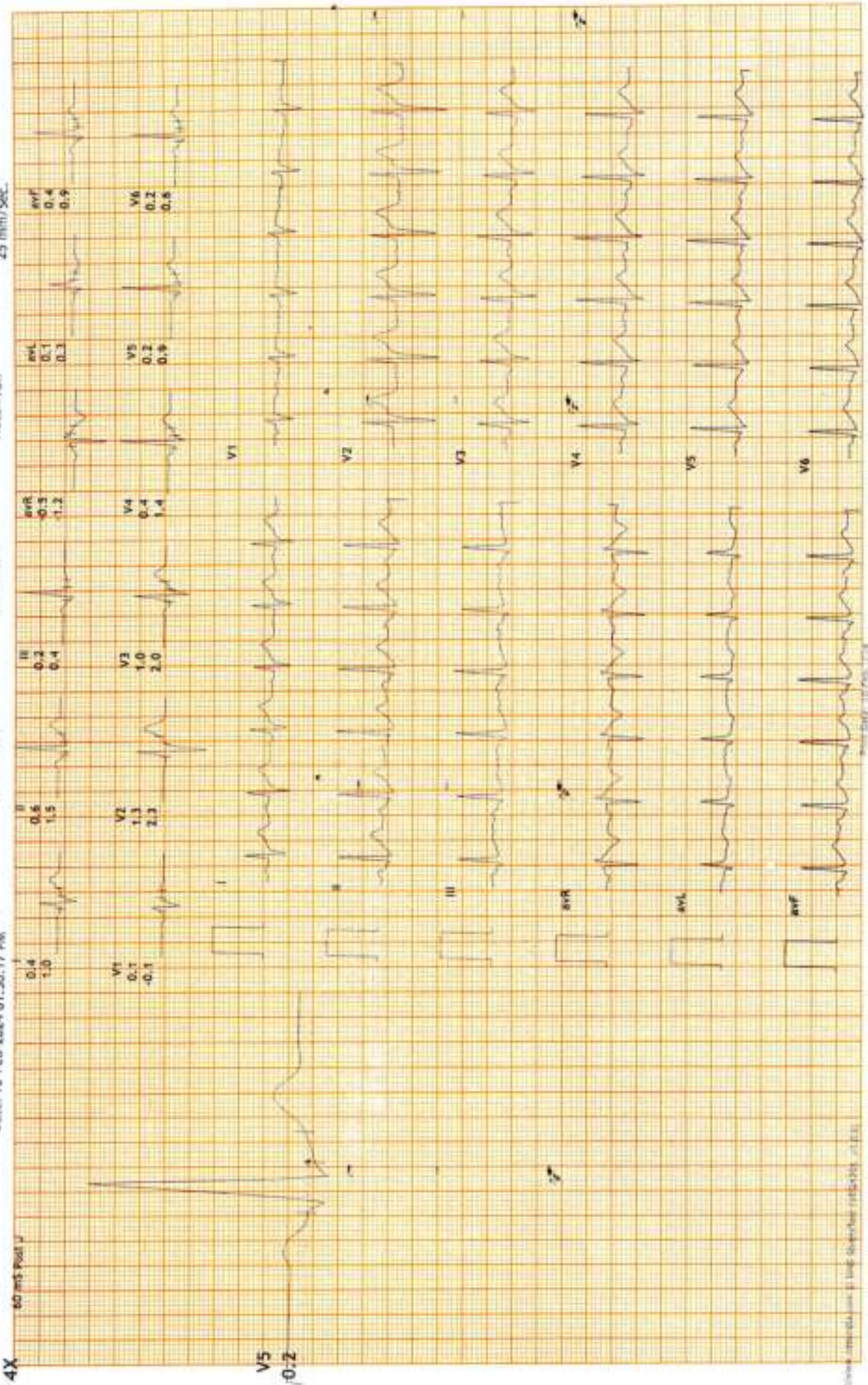









12 Lead + Median

2222566/Naveen Rajak HR: 138 bpm  
27 Yrs/Male METS: 7.1  
69 Kg/163 Cms BP: 140/80  
Date: 10-Feb-2024 01:30:17 PM

Hope ICU Hospital Jabalpur MP  
1505 Wright Town Jabalpur

MPHR: 71% of 193  
Speed: 2.5 mph  
Grade: 12.0%

Ex Time 06:00  
BLC :On  
Notch :On

BRUCE: Stage 2 (3:00)  
10.0 mm/mV  
25 mm/Sec

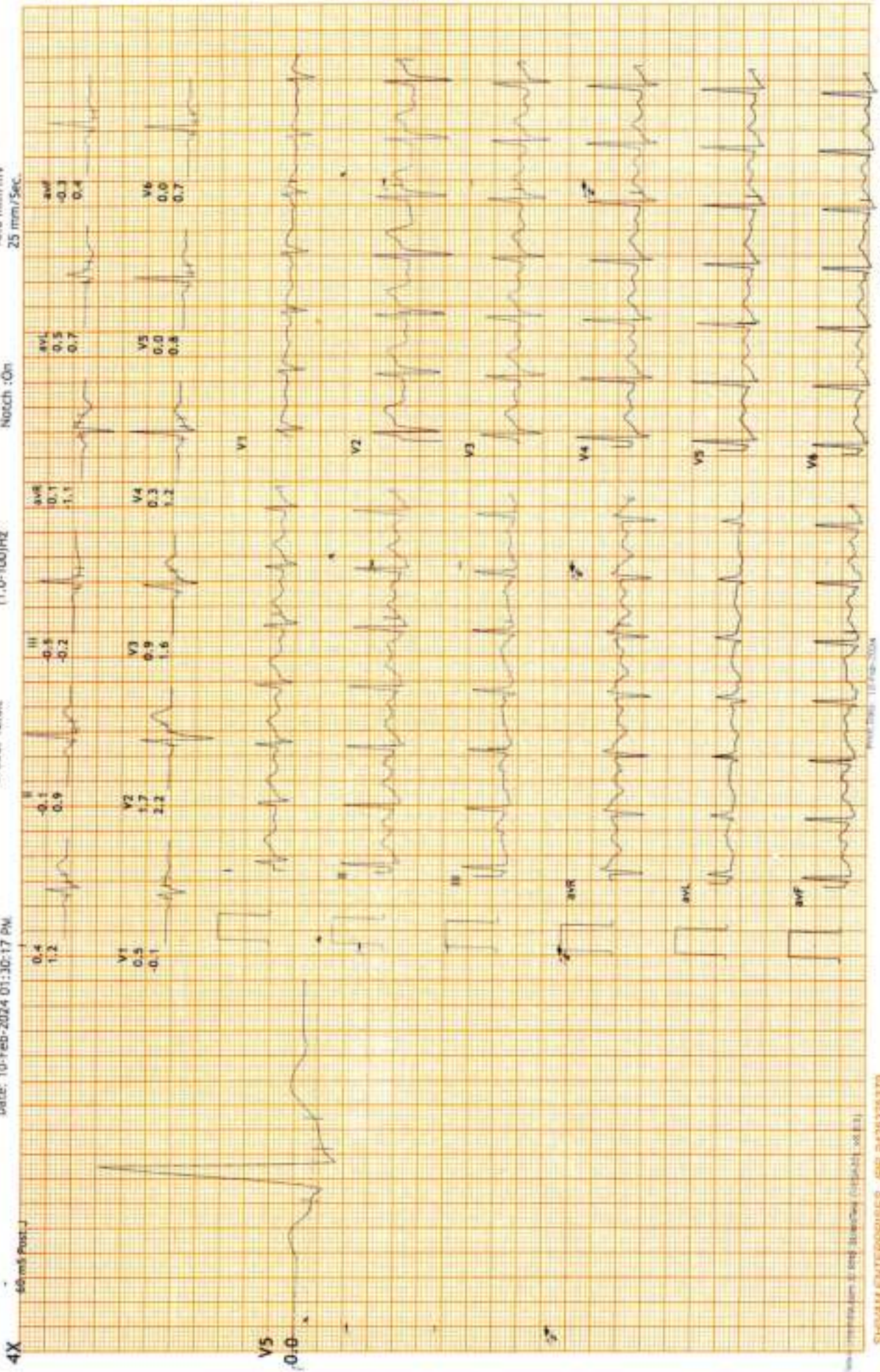







12 Lead + Median

222566/Naveen Rajak HR: 88 bpm  
27 Yrs/Male METS: 1.0  
69 kg/165 Cms BP: 120/80  
Date: 10-Feb-2024 01:30:17 PM

Hope ICU Hospital Jabalpur MP  
1505 Wright Town Jabalpur

Raw ECG  
BRUCE  
(1.0-100)Hz  
Ex Time 00:40  
BLC :On  
Match :On  
ExStart  
10.0 mm/mV  
25 mm/Sec.

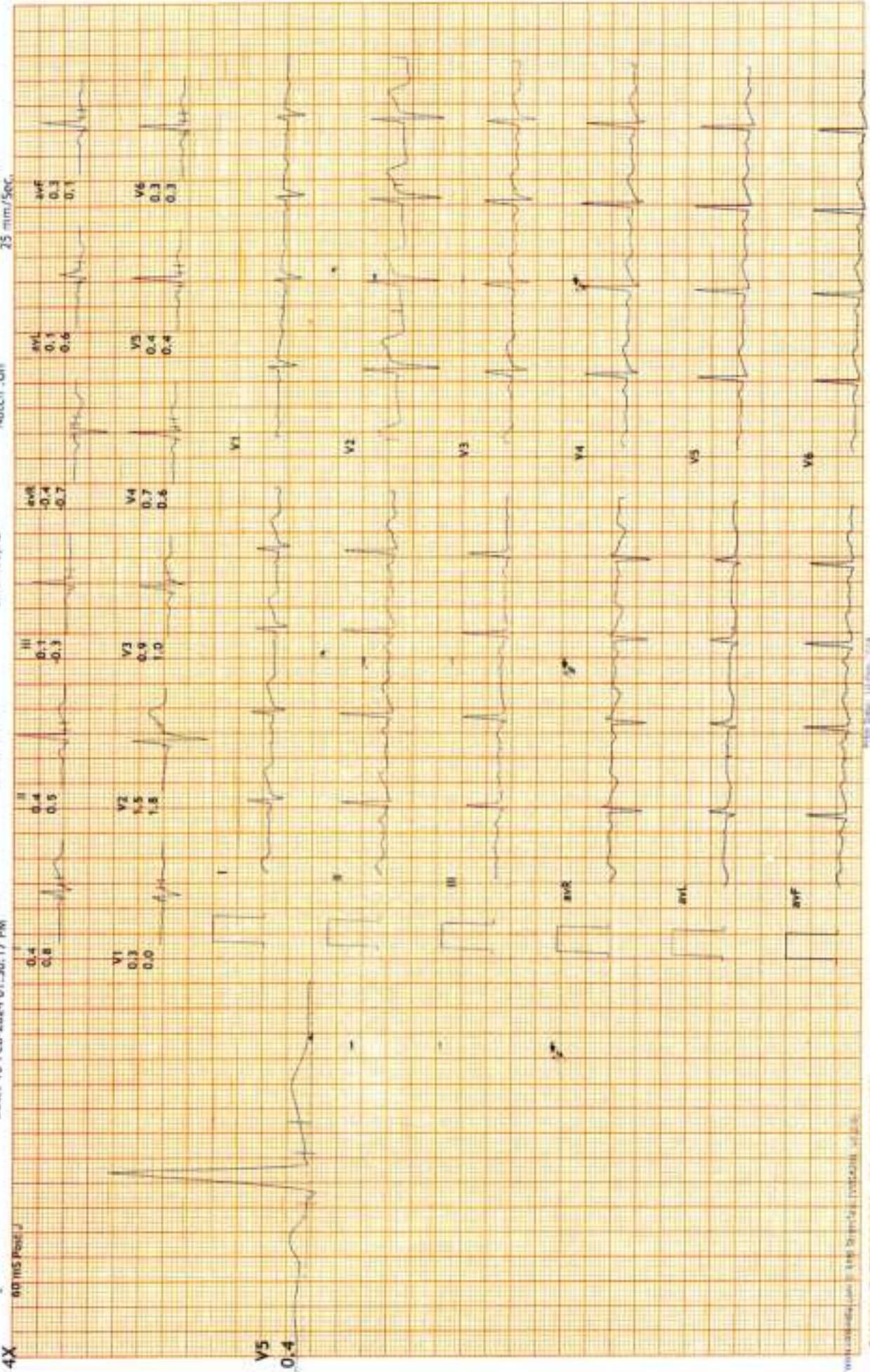



12 Lead + Median

222566/Navleen Rajak HR: 87 bpm  
27 Yrs/Male METS: 1.0  
69 Kg/165 Cms BP: 120/80  
Date: 10-Feb-2024 01:30:17 PM

Hope ICU Hospital Jabalpur MP  
1505 Wright Town Jabalpur

Raw ECG  
BRUCE  
(1.0-100)Hz  
Ex Time 00:38  
BLC :On  
Notch :On  
HV  
10.0 mm/mV  
25 mm/Sec.

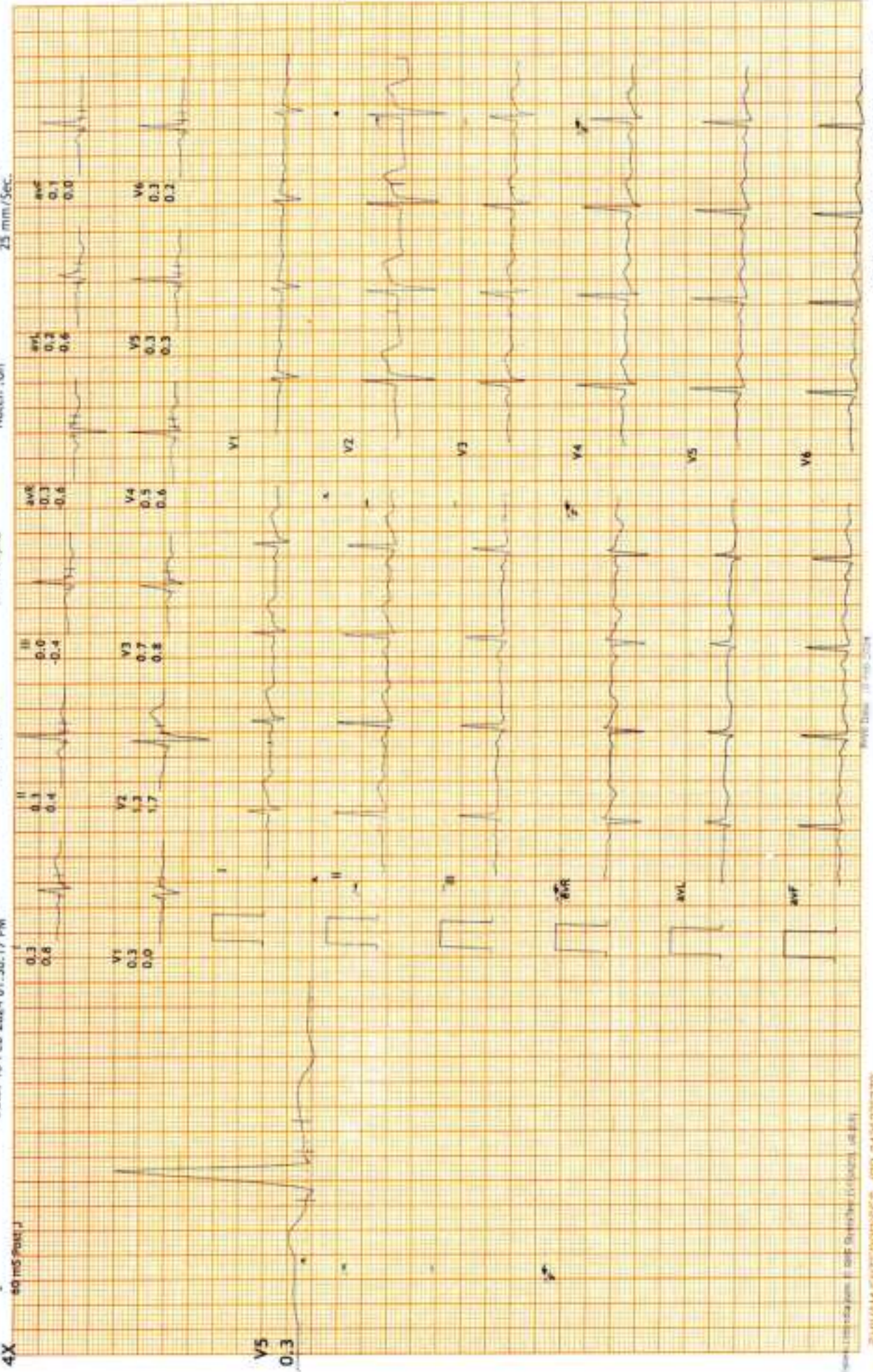



12 Lead + Median

2222566/Navneen Rajak HR: 93 bpm  
27 Yrs/Male METS: 1.0  
69 Kg/165 Cms BP: 120/80  
Date: 10-Feb-2024 Dr:30:17 PM

Hope ICU Hospital Jabalpur MP  
1505 Wright Town Jabalpur

MPHR: 48% of 193  
Speed: 0.0 mph  
Grade: 0.0%

Raw ECG  
BRUCE  
(1.0-100)Hz

Ex Time 00:34  
BLC :On  
Natch :On

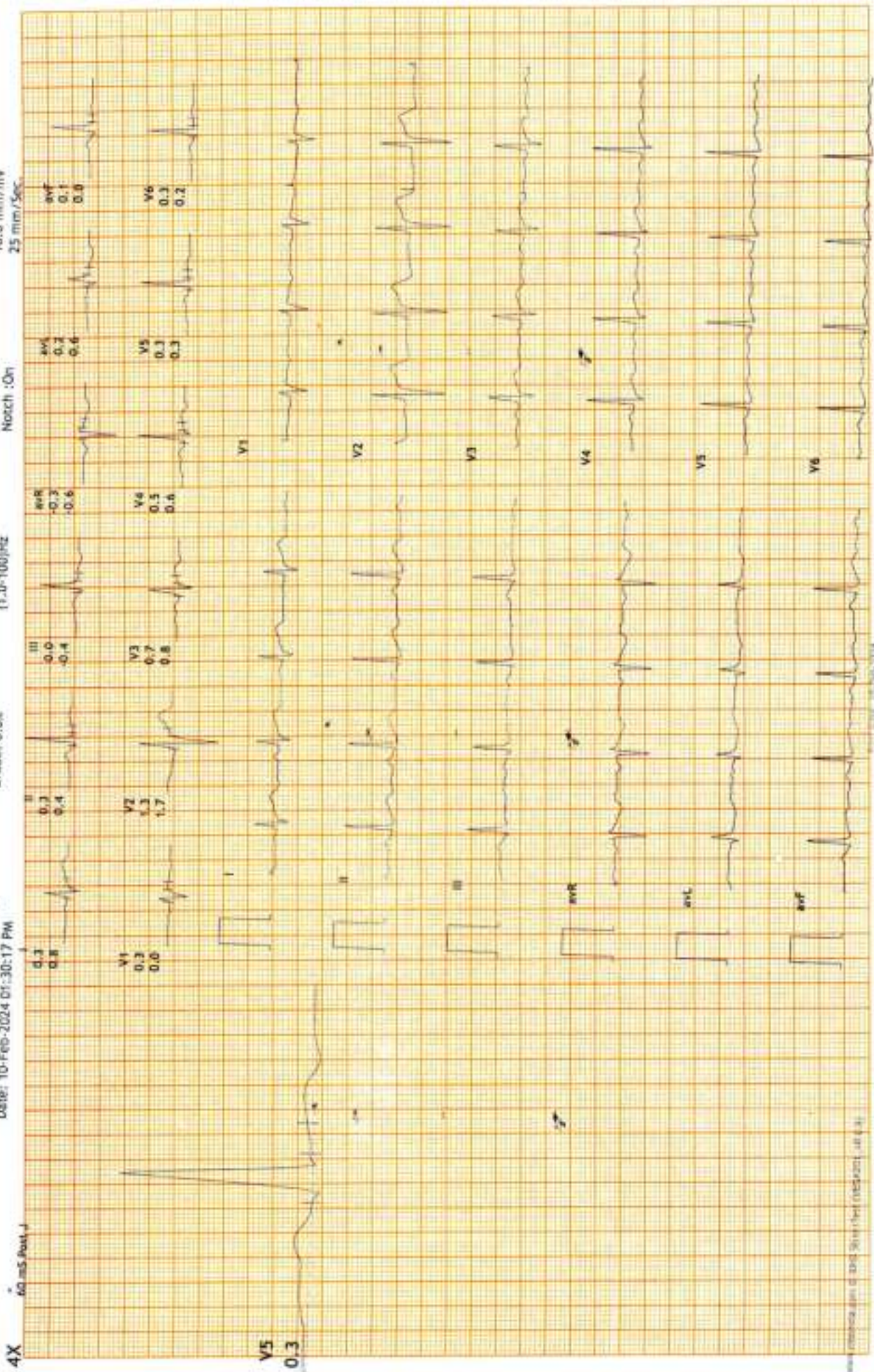

HTU-shiva enterprises jbp and shiv chet (india) pvt. ltd (i)

SHIVAM ENTERPRISES, JBP 9425325379

Dr Sanjay Khanna/ Dr.Pushpraj Patel



12 Lead + Median

2222566/Navleen Rajak HR: 98 bpm  
27 Yrs/Male METS: 1.0  
69 Kg/165 Cms BP: 120/80  
Date: 10-Feb-2024 01:30:17 PM

Hope ICU Hospital Jabalpur MP  
1505 Wright Town Jabalpur

MPHR: 50% of 193  
Speed: 0.0 mph  
Grade: 0.0%

Supine  
10.0 mm/mV  
25 mm/Sec

Ex Time 00:30  
BLC :On  
Notch :On

Raw ECG  
BRUCE  
(1.0-100)Hz

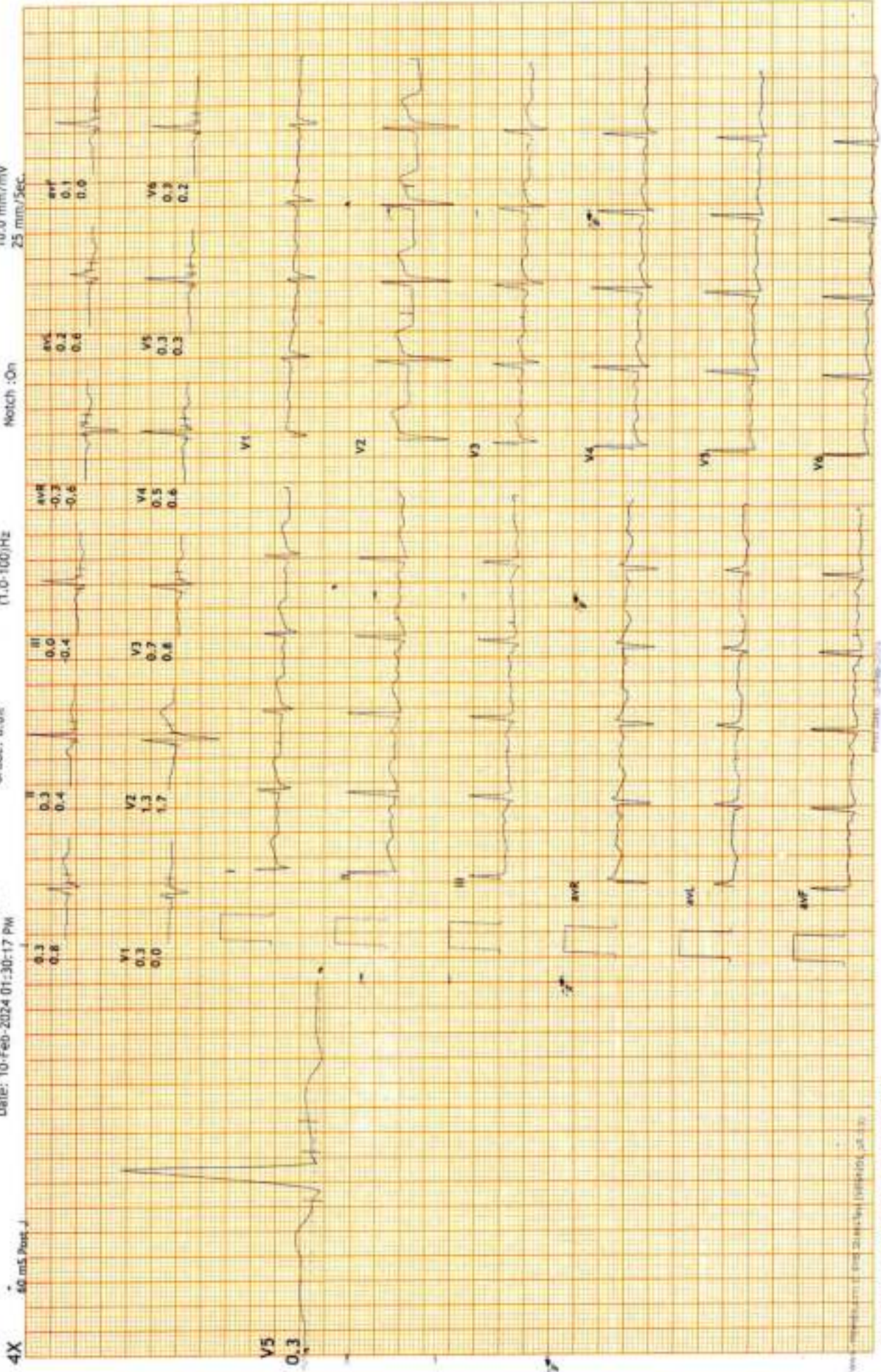

# HOPE ICU & ADVANCED CRITICAL CARE HOSPITAL

1505, Wright Town, Near Keshav Kuti & Chunchala Bai College, JABALPUR- 482002 (M.P.)  
(अस्पताल में ICU की सुविधा उपलब्ध नहीं है)



## MEDICAL EXAMINATION REPORT

NAME: - MR. NAVEEN RAJAK

DATE: - 10-02-2024

B.P.	-	120/80	Pulse	-	79/min
Height	-	165cm	Weight	-	69kg
CHEST (Inhale)	-	94cm	CHEST (Exhale)	-	90cm
Abdomen	-	88cm	Waist	-	92cm
Hip	-	93cm	BMI	-	25.3

HOSPITALIZATION H/O- Admitted for typhoid in 2020 for 1 day

MEDICINE H/O - DUONASE 1gm/2 times in a day for allergy since 1 week.

R. S. - NVB

CVS - S1 S2

CNS - NAD

P/A- No Organomegaly

OPINION:- Partial colour blindness Present.  
Fatty liver

DR. SANJAY KHANNA  
MBBS, MD  
REG. NO. - 6776  
HOPE ICU HOSPITAL  
DR. SANJAY KHANNA

# HOPE ICU & ADVANCED CRITICAL CARE HOSPITAL

1505, Wright Town, Near Keshav Kuti & Chanchala Bai College, JABALPUR- 482002 (M.P.)  
(अस्पताल में ICU की सुविधा उपलब्ध नहीं है)



NAME: - MR. NAVEEN RAJAK

DATE: - 10-02-2024

## XRAY CHEST (PA)

- Bilateral lung fields are clear. No evidence of obvious consolidation.
- Cardiac shadow appears normal. Cardio thoracic ratio normal.
- Bilateral hilum appears normal.
- Bilateral costophrenic angle clear and domes are normal
- Aortic knuckle normal
- Rib cage appears grossly normal.
- Soft tissue shadow appears normal.

**IMPRESSION:** Chest X-ray reveals no significant abnormality.

Kindly correlate clinically.

DR. PALBHA KHANNA  
CONSULTANT RADIOLOGIST  
REG. NO. MP-27762

DR. SANJAY KHANN  
MBBS, MD  
REG. NO.-6776  
HOPE ICU HOSPITAL  
DR. SANJAY KHANNA

Hosp. Regn. No. 457  
Regn No. 6776

Mobile No. : 98261-66423  
8103927563

# **HOPE ICU & ADVANCED CRITICAL CARE HOSPITAL**

1505, Wright Town, Near Keshav Kuti & Chanchala Bai College, JABALPUR- 482002 (M.P.)  
(अस्पताल में ICU की सुविधा उपलब्ध नहीं है)



**NAME: - MR. NAVEEN RAJAK**

**DATE: - 10-02-2024**

## **ULTRASOUND WHOLE ABDOMEN**

**Liver** is normal in size , outline and shows **grade II fatty changes**. No evidence of intrahepatic biliary radicals dilatation. Portal vein is normal.

**Gall Bladder** Shows normal wall thickness. No evidence of pericholecystic edema. No calculi seen. Common bile duct is normal.

**Spleen** is normal in size, outline and echopattern.

**Pancreas** shows normal outline and echopattern. No evidence of peripancreatic fluid seen, Pancreatic duct appears normal.

**Both Kidneys** are normal in size, location and outline. Cortical echogenicity and cortico-medullary differentiation is well maintained. PCS is compact. No calculi seen.

**Urinary Bladder** is well distended with normal wall thickness, Lumen is clear. No calculi / mass lesion noted.

**Prostate** is normal in size measure mm with volume cc, shows normal outline and echopattern.

No ascites is seen.

No pleural effusion seen on either side.

### **IMPRESSION: USG reveals**

- **Grade II fatty liver**

**Please correlate clinically.**

**DR. PALBHA KHANNA**  
CONSULTANT RADIOLOGIST  
REG. NO. MP-27762

**DR. SANJAY KHANNA**  
MBBS, M.D.  
REG. NO.- 6776  
**HOPE DR. SANJAY KHANNA**

# ***HOPE ICU & ADVANCED CRITICAL CARE HOSPITAL***

1505, Wright Town, Near Keshav Kuti & Chanchala Bai College, JABALPUR- 482002 (M.P.)

(अस्पताल में ICU की सुविधा उपलब्ध नहीं है)



## **DENTAL CHECKUP**

**NAME: - MR. NAVEEN RAJAK      DATE: - 10-02-2024**

DENTITION	-	NORMAL
FULL SET	-	LT. UPPER MOLAR ABSENT
HYGIENE	-	NORMAL
CARRIES	-	PRESENT
COLOUR OF TEETH	-	NORMAL
SMELL / ODOUR	-	NORMAL
GUMS	-	HEALTHY
IMPLANTS	-	ABSENT
OPINION		LT. UPPER MOLAR ABSENT CARRIES PRESENT

**DR. SANJAY KHANNA**  
MBBS, MD  
REG. NO.- 6776  
HOPE ICU HOSPITAL, JABALPUR

**DR. SANJAY KHANNA**



# **HOPE ICU & ADVANCED CRITICAL CARE HOSPITAL**

1505, Wright Town, Near Keshav Kuti & Chanchala Bai College, JABALPUR- 482002 (M.P.)  
(अस्पताल में ICU की सुविधा उपलब्ध नहीं है)



## **OPHTHAL CHECKUP**

**NAME: - MR. NAVEEN RAJAK**

**DATE: - 10-02-2024**

GROSS	-	NORMAL
EYELIDS / EYELASHES	-	NORMAL
SCHLERA	-	NORMAL
CORNEA	-	NORMAL
IRIS	-	NORMAL
PUPIL	-	REFLECTING TO LIGHT
VISION	-	NORMAL
LEFT EYE		
(DISTANT VISION)	-	6/6 WITHOUT GLASSES
RIGHT EYE		
(DISTANT VISION)	-	6/6 WITHOUT GLASSES
LEFT EYE		
(NEAR VISION)	-	N-6 WITHOUT GLASSES
RIGHT EYE		
(NEAR VISION)	-	N-6 WITHOUT GLASSES
COLOUR BLINDNESS	-	PRESENT <b>PARTIAL</b>
OPINION	-	NORMAL FINDINGS

**DR. SANJAY KHANNA**  
MBBS, M.D.  
REG. NO. 6776  
HOPE ICU HOSPITAL, JABALPUR  
**DR. SANJAY KHANNA**

**NAME:- MR. NAVEEN RAJAK AGE-27Y/M ECG REPORT DATE- 10-02-2024**

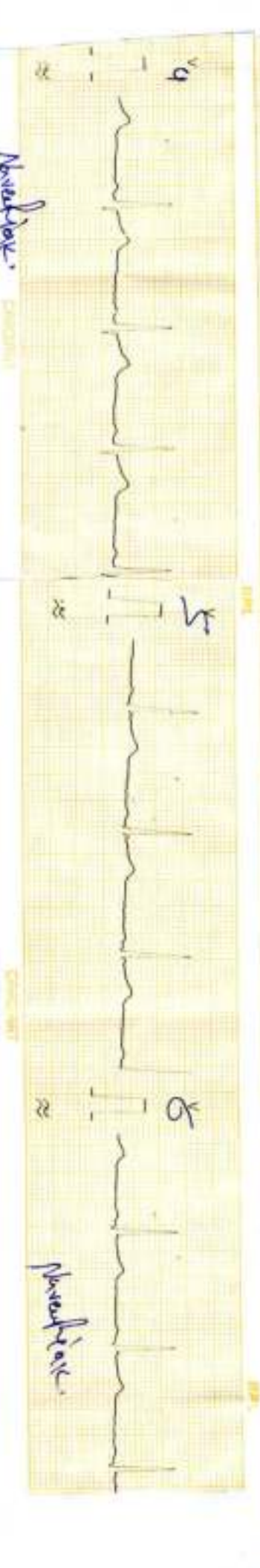
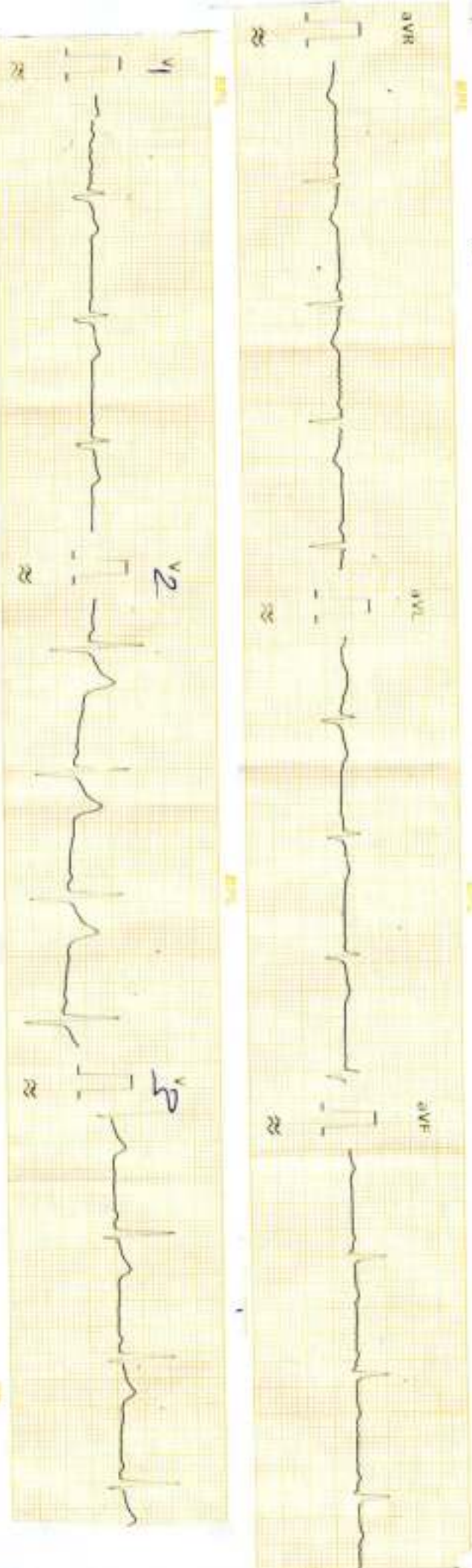
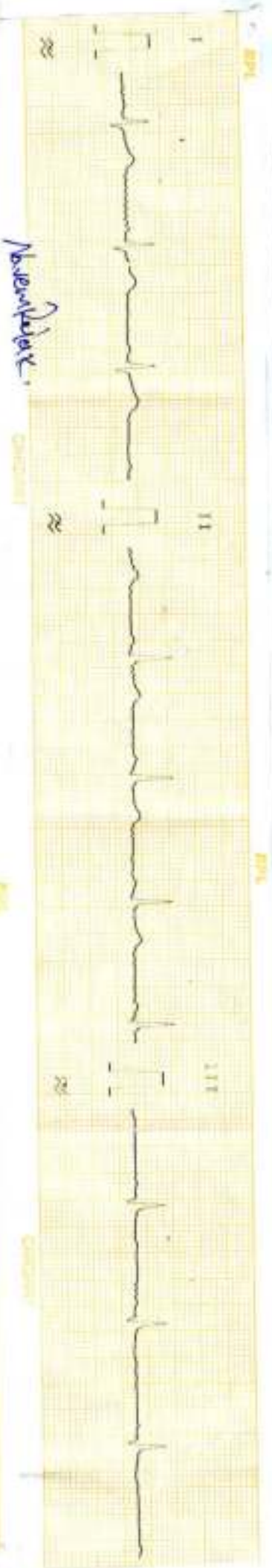

NAME:- MR. NAVEEN RAJAK AGE-27Y/M ECG REPORT DATE- 10-02-2024

AURICULAR RATE- 65/min

VENTRICULAR RATE- 65/min

AXIS- NAD

RHYTHM- Regular

PR- Normal

QRS- Normal

ST- Isoelectric

T- Upright

Q- Absent

WNL at best  
DR. SANJAY KHANNA  
MBBS, MD  
REG. NO.- 6776  
HOPE ICU HOSPITAL, JABALPUR



खान्ना पैथोलॉजी लैब एवं ब्लड बैंक  
KHANNA PATHOLOGY LAB AND BLOOD BANK

14, Roopam Tower, Opp. Water Tank,  
Near Hanuman Mandir & Chanchala Bai College  
Wright Town, Jabalpur (M.P) Mobile No.9300092155  
Lab Timings: 9.00 A.M. to 9.00 P.M., Sunday till 2.00 P.M

Dr. Mrs. Vandana Khanna  
MBBS, DCP (Pathologist)

REG NO. : OPD / 8  
NAME : Mr. Naveen Rajak AGE : 27 Years SEX : Male  
REF B : Dr Sanjay Khanna MD DATE : 10/02/2024

COMPLETE BLOOD COUNT

<u>TESTS</u>	<u>RESULTS</u>	<u>UNIT</u>	<u>REFERENCE RANGE</u>
Haemoglobin	: 14.5	gm/dl	13 - 17
R.B.C. Count	: 5.24	mil/cmm	4.0 - 6.5
Packed Cell Volume	: 45.0	%	39 - 54
Mean Corpuscular Volume	: 85.88	cu micron	76 - 96
Mean Corpuscular Hemoglobin	: 27.67	picograms	25 - 32
Mean corpuscular Hb Con.	: 32.22	g/dl	32 - 36
RDW-CV	: 12.6		11.5 - 14.5
Platelets	: 270000	/cmm	150000 - 450000
ESR	: 05	/hr	0 - 12
Total WBC Count	: 9900	/cmm	4000 - 11000

DIFFERENTIAL COUNT

Neutrophils	: 59	%	40 - 70
Lymphocytes	: 37	%	20 - 45
Eosinophil	: 02	%	0 - 6
Monocytes	: 02	%	0 - 8
Basophils	: 0	%	0 - 1

Blood Group : "O" Rh Positive

Dr. Mrs. Vandana Khanna

  
Dr. Vandana Khanna  
Pathologist  
Reg. No. 370

**खान्ना पैथोलॉजी लैब एवं ब्लड बैंक**  
**KHANNA PATHOLOGY LAB AND BLOOD BANK**

14, Roopam Tower, Opp. Water Tank,  
Near Hanuman Mandir & Chanchala Bai College  
Wright Town, Jabalpur (M.P) Mobile No.9300092155  
Lab Timings: 9.00 A.M. to 9.00 P.M., Sunday till 2.00 P.M

**Dr. Mrs. Vandana Khanna**  
MBBS, DCP (Pathologist)

REG NO. : OPD / 8  
NAME : Mr. Naveen Rajak AGE : Years SEX : Male  
REF. BY : Dr Sanjay Khanna MD DATE : 10/02/2024

**BIOCHEMISTRY**

<u>TESTS</u>	<u>RESULTS</u>	<u>UNITS</u>	<u>REFERENCE RANGE</u>
<b><u>LIPID PROFILE</u></b>			
Serum Appearance	: Clear		Clear
S. Cholesterol	: 178	mg/dl	125 - 250
S. Triglycerides	: 121	mg/dl	25 - 200
HDL Cholesterol	: 49	mg/dl	30 - 70
LDL Cholesterol	: 104.8	mg/dl	85 - 184
VLDL Cholesterol	: 24.2	mg/dl	7 - 35
LDLC/HDLC RATIO	: 2.14		2.5 - 3.5
TC/HDLC RATIO	: 2.47		3.0 - 5.0
S.Cholesterol/HDLC Ratio	: 3.63		
Blood Urea Nitrogen	: 13	mg/dl	5 - 20

**Dr. Mrs. Vandana Khanna**

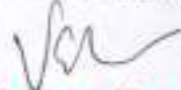
  
**Dr. Vandana Khanna**  
Pathologist  
Reg. No. 370

**खान्ना पैथोलॉजी लैब एवं ब्लड बैंक**  
**KHANNA PATHOLOGY LAB AND BLOOD BANK**

14, Roopam Tower, Opp. Water Tank,  
Near Hanuman Mandir & Chanchala Bai College  
Wright Town, Jabalpur (M.P) Mobile No.9300092155  
Lab Timings: 9.00 A.M. to 9.00 P.M., Sunday till 2.00 P.M

**Dr. Mrs. Vandana Khanna**  
MBBS, DCP (Pathologist)

REG NO. : OPD / 8  
NAME : Mr. Naveen Rajak AGE : Years SEX : Male  
REF. BY : Dr Sanjay Khanna MD DATE : 10/02/2024

**BIOCHEMISTRY**

**TESTS**                      **RESULTS**      **UNITS**              **REFERENCE RANGE**

**BLOOD SUGAR REPORT**

Blood Sugar Fasting : 108              mg/dl              80 - 110

METHOD : GOD.POD.

Serum CREATININE : 1.1              mg/dl              0.8 - 1.4

**SERUM PROTEINS**

Total Serum Proteins : 7.2              gm%              5 - 8

Serum Albumin : 4.1              gm%              3.5 - 5.0

Serum Globulin : 3.1              gm%              2 - 3.5

A/G Ratio : 1.32              1 - 1.2

**LIVER FUNCTION TEST**

Bilirubin- Total : 0.74              mg%              0 - 1

Bilirubin- Direct : 0.42              mg%              0 - 1

Bilirubin- Indirect : 0.32              mg%              0.1 - 1.0

SGPT : 27              IU/L              5 - 40

SGOT : 25              IU/L              8 - 37

Alkaline Phosphatase : 104              IU/L              100 - 250

AUSTALIA : Negative

ANTIGEN(HBsAg)

GGPT : 31              U/L              0 - 50

Serum Uric Acid : 5.0              mg/dl              3.5 - 7.0

**Dr. Mrs. Vandana Khanna**  
**Dr. Vandana Khanna**  
Pathologist  
C-11A-37A

खान्ना पैथोलॉजी लैब एवं ब्लड बैंक  
KHANNA PATHOLOGY LAB AND BLOOD BANK

14, Roopam Tower, Opp. Water Tank,  
Near Hanuman Mandir & Chanchala Bai College  
Wright Town, Jabalpur (M.P) Mobile No.9300092155  
Lab Timings: 9.00 A.M. to 9.00 P.M., Sunday till 2.00 P.M

*Dr. Mrs. Vandana Khanna*  
MBBS, DCP (Pathologist)

REG NO. : OPD / 8  
NAME : Mr. Naveen Rajak AGE : 27 Years SEX : Male  
REF B : Dr Sanjay Khanna MD DATE : 10/02/2024

URINE ANALYSIS REPORT

TESTS                      RESULTS              UNIT              REFERENCE RANGE

Physical Examination

Colour : Pale Yellow  
Quantity : 20 ml  
Appearance : Clear  
Deposits : Absent  
Specific gravity : 1.012                      1.005 - 1.030  
Reaction (pH) : Acidic                      6.0-7.5

Chemical Examination

Proteins : absent  
SUGAR : Absent

Microscopic Examination

RBC : Absent                      /hpf  
PUS(WBC) Cells : 0-2                      /hpf  
Epithelial Cells : absent                      /hpf  
Casts : Absent  
Crystals : Absent  
Bacteria : Nil

Dr. Mrs. Vandana Khanna

*Dr. Vandana Khanna*  
Pathologist  
Reg. No. 370



खान्ना पैथोलॉजी लैब एवं ब्लड बैंक  
KHANNA PATHOLOGY LAB AND BLOOD BANK

14, Roopam Tower, Opp. Water Tank,  
Near Hanuman Mandir & Chanchala Bai College  
Wright Town, Jabalpur (M.P) Mobile No.9300092155  
Lab Timings: 9.00 A.M. to 9.00 P.M., Sunday till 2.00 P.M

*Dr. Mrs. Vandana Khanna*  
MBBS, DCP (Pathologist)

REG NO. : OPD / 8  
NAME : Mr. Naveen Rajak AGE : 27 Years SEX : Male  
REF B : Dr Sanjay Khanna MD DATE : 10/02/2024

THYROID FUNCTION TEST

<u>TESTS</u>	<u>RESULTS</u>	<u>UNIT</u>	<u>REFERENCE RANGE</u>
Triiodothyronine (T3)	: 99.2	ng/dl	86 - 187
Thyroxine (T4)	: 8.9	micro gm/dl	4.5 - 12.5
Thyroid stimulating hormone (TSH)	: 1.4	micro IU/ml	0.4 - 5.2

Dr. Mrs. Vandana Khanna

*Dr. Vandana Khanna*  
Pathologist  
Reg. No. 370

**खान्ना पैथोलॉजी लैब एवं ब्लड बैंक**  
**KHANNA PATHOLOGY LAB AND BLOOD BANK**

14, Roopam Tower, Opp. Water Tank,  
Near Hanuman Mandir & Chanchala Bai College  
Wright Town, Jabalpur (M.P) Mobile No.9300092155  
Lab Timings: 9.00 A.M. to 9.00 P.M., Sunday till 2.00 P.M

**Dr. Mrs. Vandana Khanna**  
MBBS, DCP (Pathologist)

REG NO. : OPD / 8  
NAME : Mr. Naveen Rajak AGE : Years SEX : Male  
REF. BY : Dr Sanjay Khanna MD DATE : 10/02/2024

**BIOCHEMISTRY**

<u>TESTS</u>	<u>RESULTS</u>	<u>UNITS</u>	<u>REFERENCE RANGE</u>
<b><u>BLOOD SUGAR REPORT</u></b>			
Blood Sugar Fasting	: 108	mg/dl	80 - 110
Blood Sugar Post Meal	: 119	MG%	110 - 150
METHOD	: GOD.POD.		

Dr. Mrs. Vandana Khanna

**Dr. Vandana Khanna**  
Pathologist  
Reg. No. 370

**खान्ना पैथोलॉजी लैब एवं ब्लड बैंक**  
**KHANNA PATHOLOGY LAB AND BLOOD BANK**

14, Roopam Tower, Opp. Water Tank,  
Near Hanuman Mandir & Chanchala Bai College  
Wright Town, Jabalpur (M.P) Mobile No.9300092155  
Lab Timings: 9.00 A.M. to 9.00 P.M., Sunday till 2.00 P.M

**Dr. Mrs. Vandana Khanna**  
MBBS, DCP (Pathologist)

REG NO. : OPD / 8  
NAME : Mr. Naveen Rajak AGE : Years SEX : Male  
REF. BY : Dr Sanjay Khanna MD DATE : 10/02/2024

**BIOCHEMISTRY**

<u>TESTS</u>	<u>RESULTS</u>	<u>UNITS</u>	<u>REFERENCE RANGE</u>
<b><u>BLOOD SUGAR REPORT</u></b>			
Blood Sugar Fasting	: 108	mg/dl	80 - 110
Urine Sugar Fasting	: Nil		
Blood Sugar Post Meal	: 119	MG%	110 - 150
URINE SUGAR Post Meal	: Nil		
METHOD	: GOD.POD.		

Dr. Mrs. Vandana Khanna

**Dr. Vandana Khanna**  
Pathologist  
Reg. No. 370



भारत सरकार  
GOVERNMENT OF INDIA



Naveen Rajak

1996-04-02

Male

XXXXXXXXX7087  
23866850

Address:

C/O: Shambhu Rajak 13/19 - Nanak Nagar  
Manegaon Monegaon - Jabalpur Khamaria  
Madhya Pradesh 482005

*Naveen Rajak*

*Sanjay*  
DR. SANJAY KHANN  
MBBS, M.L.  
REG. NO. - 6776  
HOPE ICU HOSPITAL, JABALPUR



Tap to Zoom

आधार-आम आदमी का अधिकार



भारत सरकार  
GOVERNMENT OF INDIA



Naveen Rajak

1996-04-02

Male

xxxxxxxx7087

---

**Address:**

C/O: Shambhu Rajak 13/19 - Nanak Nagar  
Manegaon Monegaon - Jabalpur Khamaria  
Madhya Pradesh 482005



Tap to Zoom

---

**आधार**-आम आदमी का अधिकार



GPS Map Camera



Jabalpur, Madhya Pradesh, India  
1502, near BOB, Wright Town, Jabalpur, Madhya Pradesh 482001, India  
Lat 23.166388°  
Long 79.926164°  
10/02/24 11:50 AM GMT +05:30



 GPS Map Camera



**Jabalpur, Madhya Pradesh, India**

1505, beside KESHAV KUTI, Wright Town, Jabalpur, Madhya Pradesh 482002, India

Lat 23.16667°

Long 79.926148°

10/02/24 11:49 AM GMT +05:30