

- COMPU. PATHOLOGY • ALLERGY TESTING
- DIGITAL WHOLE BODY X-RAYS
- DIGITAL 3D SONOGRAPHY
- DIGITAL WHOLE BODY COLOUR DOPPLER
- DIGITAL 2-D ECHO WITH COLOUR DOPPLER
- E.C.G. • LUNG FUNCTION TEST
- MAMMOGRAPHY & BONE MINERAL DENSITOMETRY

- COMPUTERISED STRESS TEST
- DENTAL
- ADVANCED DENTISTRY
- PHYSIOTHERAPY
- AUDIOMETRY & SPEECH THERAPY
- FULL BODY HEALTH CHECK-UPS
- CORPORATE HEALTH CHECKUPS



HEALTHCARE

MEDICAL CENTRE & DIAGNOSTICS

Patient's Name : MR ASHISH SURYAVANSHI
Referred By Dr : MEDIWHEEL
Sex : MALE **Age** : 37 Years
Collected At : THAKUR VILLAGE MAIN BRANCH

Lab No. : KLD6467 *KLD6467*
Reg. Date : 31-Dec-2023 8:19 am
Report Date : 31-Dec-2023 4:10 pm
Print Date : 02-Jan-2024 6:04 pm

BIOCHEMISTRY

TEST	RESULT		NORMAL VALUES
Blood Urea Nitrogen (BUN)	8.10		5 - 20 mg/dl
CREATININE	0.89	mg/dl	0.5 - 1.3 mg/dl
Serum Uric Acid	6.30	mg%	Male 3.5 - 7.2 mg%
Age of the Patient	37		
eGFR	102.23	ml/min	

eGFR calculation based on MDRD guideline 2012

More than 90 ml / min / 1.73 Sqm - Normal eGFR

60-89 ml / min / 1.73 Sqm - Mild decrease in eGFR is common in 30% healthy adults .

Suggest reapt testing in 6 to 12 months.

Exclude kidney disease in those at high risk (Diabetes & Hypertension

30-59 ml / min / 1.73 Sqm - consistent with modrate chronic kidney disease if confirmed over three month .

Consider nephrology referral if progressive deterioration of more than 20 % for Egfr or creatinine.

15 - 29 ml / min / 1.73 Sqm - Consistent with severe chronic kidney disease . Consider nephrology referral

----- End of Report -----

Printed By : RIYA

Checked By
VAIBHAV

DR. BHAVINI KAMDAR
MD (PATH) MUM

- BORIVALI CENTRE** 1ST FLR., YOGI AVENUE, YOGI NAGAR, BORIVALI (W), MUMBAI - 400092. • TEL.: 2899 6565 / 2899 1376 • MOB.: 90222 39301
- KANDIVALI CENTRE** MAHAVIR SURYADARSHAN SOC., SATYANAGAR RD., MAHAVIR NAGAR, KANDIVALI (W), MUMBAI - 67. • TEL.: 2868 0090 / 6522 6565 / 2869 7808 • MOB.: 90220 54458
- KANDIVALI CENTRE** SHOP NO. 44/49, EMP 71, EVERSHINE MILLENNIUM PARADISE, THAKUR VILLAGE, 120 FEET ROAD, KANDIVALI (E) MUMBAI - 400101. • TE.: 2885 7171 / 89288 41541
- DAHISAR CENTRE** NILANGI APARTMENT, KANDERPADA JUNCTION, DAHISAR (W), MUMBAI - 400068. • TEL.: 2893 3427 • MOB.: 90220 58504
- GORAI CENTRE** VICTORY HEIGHTS, GORAI MAIN ROAD, OPP. SUVIDYA SCHOOL, BORIVALI (W), MUMBAI - 400092. • TEL.: 2809 6556 • MOB.: 90224 80354 / 72080 02565
- GOREGAON CENTRE** M.G. ROAD, NEAR JAIN MANDIR, GOREGAON (W), MUMBAI - 400062. • Tel.: 2873 3030 / 2873 3131 • MOB.: 93213 83806

Website : www.healthcarediag.com • E-mail : healthcare.medicals@gmail.com

"Home Visit Facility Call On 76667 66307"

- COMPU. PATHOLOGY • ALLERGY TESTING
- DIGITAL WHOLE BODY X-RAYS
- DIGITAL 3D SONOGRAPHY
- DIGITAL WHOLE BODY COLOUR DOPPLER
- DIGITAL 2-D ECHO WITH COLOUR DOPPLER
- E.C.G. • LUNG FUNCTION TEST
- MAMMOGRAPHY & BONE MINERAL DENSITOMETRY

- COMPUTERISED STRESS TEST
- DENTAL
- ADVANCED DENTISTRY
- PHYSIOTHERAPY
- AUDIOMETRY & SPEECH THERAPY
- FULL BODY HEALTH CHECK-UPS
- CORPORATE HEALTH CHECKUPS



HEALTHCARE

MEDICAL CENTRE & DIAGNOSTICS

Patient's Name : MR ASHISH SURYAVANSHI
Referred By Dr : MEDIWHEEL
Sex : MALE **Age** : 37 Years
Collected At : THAKUR VILLAGE MAIN BRANCH

Lab No. : KLD6467 *KLD6467*
Reg. Date : 31-Dec-2023 8:19 am
Report Date : 31-Dec-2023 4:34 pm
Print Date : 02-Jan-2024 6:04 pm

BLOOD GROUP

TEST	RESULT
Blood Group	'A'
Rh Factor	Positive

----- End of Report -----

Printed By : RIYA

Checked By
VAIBHAV

DR. BHAVINI KAMDAR
MD (PATH) MUM

- BORIVALI CENTRE** 1ST FLR., YOGI AVENUE, YOGI NAGAR, BORIVALI (W), MUMBAI - 400092. • TEL.: 2899 6565 / 2899 1376 • MOB.: 90222 39301
- KANDIVALI CENTRE** MAHAVIR SURYADARSHAN SOC., SATYANAGAR RD., MAHAVIR NAGAR, KANDIVALI (W), MUMBAI - 67. • TEL.: 2868 0090 / 6522 6565 / 2869 7808 • MOB.: 90220 54458
- KANDIVALI CENTRE** SHOP NO. 44/49, EMP 71, EVERSHINE MILLENNIUM PARADISE, THAKUR VILLAGE, 120 FEET ROAD, KANDIVALI (E) MUMBAI - 400101. • TE.: 2885 7171 / 89288 41541
- DAHISAR CENTRE** NILANGI APARTMENT, KANDERPADA JUNCTION, DAHISAR (W), MUMBAI - 400068. • TEL.: 2893 3427 • MOB.: 90220 58504
- GORAI CENTRE** VICTORY HEIGHTS, GORAI MAIN ROAD, OPP. SUVIDYA SCHOOL, BORIVALI (W), MUMBAI - 400092. • TEL.: 2809 6556 • MOB.: 90224 80354 / 72080 02565
- GOREGAON CENTRE** M.G. ROAD, NEAR JAIN MANDIR, GOREGAON (W), MUMBAI - 400062. • Tel.: 2873 3030 / 2873 3131 • MOB.: 93213 83806

Website : www.healthcarediag.com • E-mail : healthcare.medicals@gmail.com
"Home Visit Facility Call On 76667 66307"

- COMPU. PATHOLOGY • ALLERGY TESTING
- DIGITAL WHOLE BODY X-RAYS
- DIGITAL 3D SONOGRAPHY
- DIGITAL WHOLE BODY COLOUR DOPPLER
- DIGITAL 2-D ECHO WITH COLOUR DOPPLER
- E.C.G. • LUNG FUNCTION TEST
- MAMMOGRAPHY & BONE MINERAL DENSITOMETRY

- COMPUTERISED STRESS TEST
- DENTAL
- ADVANCED DENTISTRY
- PHYSIOTHERAPY
- AUDIOMETRY & SPEECH THERAPY
- FULL BODY HEALTH CHECK-UPS
- CORPORATE HEALTH CHECKUPS



HEALTHCARE

MEDICAL CENTRE & DIAGNOSTICS

Patient's Name : MR ASHISH SURYAVANSHI
Referred By Dr : MEDIWHEEL
Sex : MALE **Age** : 37 Years
Collected At : THAKUR VILLAGE MAIN BRANCH

Lab No. : KLD6467 *KLD6467*
Reg. Date : 31-Dec-2023 8:19 am
Report Date : 31-Dec-2023 3:58 pm
Print Date : 02-Jan-2024 6:04 pm

BLOOD SUGAR REPORT

TEST	RESULT	UNITS	NORMAL VALUES
BLOOD SUGAR FASTING	106.1	mg/dL	Normal: 70-110 mg/dL Impaired Fasting Glucose(IFG): 110 -125 Diabetes mellitus: >= 126 (on more than one occasion)
BLOOD SUGAR (Post prandial)	119.1	mg/dl	Normal: 70-140 mg/dL Impaired Tolerance: 140-199 Diabetes mellitus: >= 200 (on more than one occasion)

Method: GOD - POD Enzymatic on Erba EM 200 Random access analyser

Comment:
 Blood suagr values are known to be affected by several factors like food, stress and medication. So all discrepant results should be confirmed with repeat sample collection.

----- End of Report -----

Printed By : RIYA

Checked By
 JAY

DR. BHAVINI KAMDAR
 MD (PATH) MUM

- BORIVALI CENTRE** 1ST FLR., YOGI AVENUE, YOGI NAGAR, BORIVALI (W), MUMBAI - 400092. • TEL.: 2899 6565 / 2899 1376 • MOB.: 90222 39301
- KANDIVALI CENTRE** MAHAVIR SURYADARSHAN SOC., SATYANAGAR RD., MAHAVIR NAGAR, KANDIVALI (W), MUMBAI - 67. • TEL.: 2868 0090 / 6522 6565 / 2869 7808 • MOB.: 90220 54458
- KANDIVALI CENTRE** SHOP NO. 44/49, EMP 71, EVERSHINE MILLENNIUM PARADISE, THAKUR VILLAGE, 120 FEET ROAD, KANDIVALI (E) MUMBAI - 400101. • TE.: 2885 7171 / 89288 41541
- DAHISAR CENTRE** NILANGI APARTMENT, KANDERPADA JUNCTION, DAHISAR (W), MUMBAI - 400068. • TEL.: 2893 3427 • MOB.: 90220 58504
- GORAI CENTRE** VICTORY HEIGHTS, GORAI MAIN ROAD, OPP: SUVIDYA SCHOOL, BORIVALI (W), MUMBAI - 400092. • TEL.: 2809 6556 • MOB.: 90224 80354 / 72080 02565
- GOREGAON CENTRE** M.G. ROAD, NEAR JAIN MANDIR, GOREGAON (W), MUMBAI - 400062. • Tel.: 2873 3030 / 2873 3131 • MOB.: 93213 83806

Website : www.healthcarediag.com • E-mail : healthcare.medicals@gmail.com
 "Home Visit Facility Call On 76667 66307"

- COMPU. PATHOLOGY • ALLERGY TESTING
- DIGITAL WHOLE BODY X-RAYS
- DIGITAL 3D SONOGRAPHY
- DIGITAL WHOLE BODY COLOUR DOPPLER
- DIGITAL 2-D ECHO WITH COLOUR DOPPLER
- E.C.G. • LUNG FUNCTION TEST
- MAMMOGRAPHY & BONE MINERAL DENSITOMETRY

- COMPUTERISED STRESS TEST
- DENTAL
- ADVANCED DENTISTRY
- PHYSIOTHERAPY
- AUDIOMETRY & SPEECH THERAPY
- FULL BODY HEALTH CHECK-UPS
- CORPORATE HEALTH CHECKUPS



HEALTHCARE

MEDICAL CENTRE & DIAGNOSTICS

Patient's Name : MR ASHISH SURYAVANSHI
Referred By Dr : MEDIWHEEL
Sex : MALE **Age** : 37 Years
Collected At : THAKUR VILLAGE MAIN BRANCH

Lab No. : KLD6467 *KLD6467*
Reg. Date : 31-Dec-2023 8:19 am
Report Date : 31-Dec-2023 3:46 pm
Print Date : 02-Jan-2024 6:04 pm

COMPLETE BLOOD COUNT

TEST	RESULT	UNITS	NORMAL VALUES
Haemoglobin	15.2	gm %	Male : 13 - 17.0 gm%
Erythrocytes (Total RBCs)	5.77	mill. / cmm	Male : 4.2 - 5.8mill. / cmm
PCV	46.3	%	Male : 37 - 51 %
MCV	80.30	fl	80- 96 fl
MCH	26.30	pg	27 - 32 pg
MCHC	32.80	gm%	32 - 37 gm%
RDW	14.7	%	12 - 14.5
<u>TOTAL WBC COUNT</u>			
TOTAL WBC COUNT	4150	/ cumm	4,000 - 11,000
<u>DIFFERENTIAL COUNT</u>			
Neutrophils	63	%	40 - 75
Lymphocytes	30	%	20 - 40
Eosinophils	04	%	0 - 6
Monocytes	03	%	2 - 8
Platelet count	232000	Lacs/cmm	150000-450000
<u>PERIPHERAL SMEAR</u>			
RBC Morphology	Normocytic Normochromic		
WBC Morphology	Normal		
Platelets Morphology	Adequate		
ESR (westergren's method)	6	mm/hr	Male: 0 - 10 mm Female: 0 - 20 mm

----- End of Report -----

Printed By : RIYA

Checked By
VAIBHAV

DR. BHAVINI KAMDAR
MD (PATH) MUM

- BORIVALI CENTRE** 1ST FLR., YOGI AVENUE, YOGI NAGAR, BORIVALI (W), MUMBAI - 400092. • TEL.: 2899 6565 / 2899 1376 • MOB.: 90222 39301
- KANDIVALI CENTRE** MAHAVIR SURYADARSHAN SOC., SATYANAGAR RD., MAHAVIR NAGAR, KANDIVALI (W), MUMBAI - 67. • TEL.: 2868 0090 / 6522 6565 / 2869 7808 • MOB.: 90220 54458
- KANDIVALI CENTRE** SHOP NO. 44/49, EMP 71, EVERSHINE MILLENNIUM PARADISE, THAKUR VILLAGE, 120 FEET ROAD, KANDIVALI (E) MUMBAI - 400101. • TE.: 2885 7171 / 89288 41541
- DAHISAR CENTRE** NILANGI APARTMENT, KANDERPADA JUNCTION, DAHISAR (W), MUMBAI - 400068. • TEL.: 2893 3427 • MOB.: 90229 58504
- GORAI CENTRE** VICTORY HEIGHTS, GORAI MAIN ROAD, OPP. SUVIDYA SCHOOL, BORIVALI (W), MUMBAI - 400092. • TEL.: 2869 6556 • MOB.: 90224 80354 / 72080 02565
- GOREGAON CENTRE** M.G. ROAD, NEAR JAIN MANDIR, GOREGAON (W), MUMBAI - 400062. • Tel.: 2873 3030 / 2873 3131 • MOB.: 93213 83806

Website : www.healthcarediag.com • E-mail : healthcare.medicals@gmail.com
"Home Visit Facility Call On 76667 66307"

- COMPU. PATHOLOGY • ALLERGY TESTING
- DIGITAL WHOLE BODY X-RAYS
- DIGITAL 3D SONOGRAPHY
- DIGITAL WHOLE BODY COLOUR DOPPLER
- DIGITAL 2-D ECHO WITH COLOUR DOPPLER
- E.C.G. • LUNG FUNCTION TEST
- MAMMOGRAPHY & BONE MINERAL DENSITOMETRY

- COMPUTERISED STRESS TEST
- DENTAL
- ADVANCED DENTISTRY
- PHYSIOTHERAPY
- AUDIOMETRY & SPEECH THERAPY
- FULL BODY HEALTH CHECK-UPS
- CORPORATE HEALTH CHECKUPS



HEALTHCARE

MEDICAL CENTRE & DIAGNOSTICS

Patient's Name : MR ASHISH SURYAVANSHI
Referred By Dr : MEDIWHEEL
Sex : MALE **Age** : 37 Years
Collected At : THAKUR VILLAGE MAIN BRANCH

Lab No. : KLD6467 *KLD6467*
Reg. Date : 31-Dec-2023 8:19 am
Report Date : 31-Dec-2023 4:47 pm
Print Date : 02-Jan-2024 6:04 pm

GLYCOSYLATED HAEMOGLOBIN (HbA1c)

TEST	RESULT	UNITS	NORMAL VALUES
HBA1C	5.4	%	4 - 5.7 %
ESTIMATED AVERAGE GLUCOSE	108.28		
METHOD : NEPHELOMETRY			

DIAGNOSTIC CRITERIA FOR DIABETES:

Normal: Less than 5.7%
 Impaired glucose tolerance: 5.8% to 6.4%
 Diabetes: 6.5% or more
CONTROL CRITERIA IN DIABETICS:
 Optimal control: 7.0% or less
 Fair control: 7.0% to 8.0%
 Poor control: More than 8.0%

Comment :

HbA1c values should not used in diagnosis of Diabetes Mellitus and are marker of glycaemic control in known cases of Diabetes Mellitus.

----- End of Report -----

* RECHECKED & CONFIRMED

Printed By : RIYA

Checked By
VAIBHAV

DR. BHAVINI KAMDAR
MD (PATH) MUM

- BORIVALI CENTRE** 1ST FLR., YOGI AVENUE, YOGI NAGAR, BORIVALI (W), MUMBAI - 400092. • TEL.: 2899 6565 / 2899 1376 • MOB.: 90222 39301
- KANDIVALI CENTRE** MAHAVIR SURYADARSHAN SOC., SATYANAGAR RD., MAHAVIR NAGAR, KANDIVALI (W), MUMBAI - 67. • TEL.: 2868 0090 / 6522 6565 / 2869 7808 • MOB.: 90220 54458
- KANDIVALI CENTRE** SHOP NO. 44/49, EMP 71, EVERSHINE MILLENNIUM PARADISE, THAKUR VILLAGE, 120 FEET ROAD, KANDIVALI (E) MUMBAI - 400101. • TE.: 2885 7171 / 89288 41541
- DAHISAR CENTRE** NILANGI APARTMENT, KANDERPADA JUNCTION, DAHISAR (W), MUMBAI - 400068. • TEL.: 2893 3427 • MOB.: 90220 58504
- GORAI CENTRE** VICTORY HEIGHTS, GORAI MAIN ROAD, OPP. SUVIDYA SCHOOL, BORIVALI (W), MUMBAI - 400092. • TEL.: 2869 6556 • MOB.: 90224 80354 / 72080 02565
- GOREGAON CENTRE** M.G. ROAD, NEAR JAIN MANDIR, GOREGAON (W), MUMBAI - 400062. • Tel.: 2873 3030 / 2873 3131 • MOB.: 93213 83806

Website : www.healthcarediag.com • E-mail : healthcare.medicals@gmail.com
 "Home Visit Facility Call On 76667 66307"

- COMPU. PATHOLOGY • ALLERGY TESTING
- DIGITAL WHOLE BODY X-RAYS
- DIGITAL 3D SONOGRAPHY
- DIGITAL WHOLE BODY COLOUR DOPPLER
- DIGITAL 2-D ECHO WITH COLOUR DOPPLER
- E.C.G. • LUNG FUNCTION TEST
- MAMMOGRAPHY & BONE MINERAL DENSITOMETRY

- COMPUTERISED STRESS TEST
- DENTAL
- ADVANCED DENTISTRY
- PHYSIOTHERAPY
- AUDIOMETRY & SPEECH THERAPY
- FULL BODY HEALTH CHECK-UPS
- CORPORATE HEALTH CHECKUPS



HEALTHCARE

MEDICAL CENTRE & DIAGNOSTICS

Patient's Name : MR ASHISH SURYAVANSHI
Referred By Dr : MEDIWHEEL
Sex : MALE **Age** : 37 Years
Collected At : THAKUR VILLAGE MAIN BRANCH

Lab No. : KLD6467 *KLD6467*
Reg. Date : 31-Dec-2023 8:19 am
Report Date : 31-Dec-2023 4:12 pm
Print Date : 02-Jan-2024 6:04 pm

LIPID PROFILE

TEST	RESULT	UNITS	NORMAL VALUES
SR. CHOLESTEROL	215	mg / dl	Desirable: < 200 mg/dl Borderline High: 200-239 mg/dl High: >= 240 mg/dl
SR. TRIGLYCERIDES	172.8	mg / dl	Normal: < 150 mg/dl Borderline High: 150-199 mg/dl High: 200-499 mg/dl Very High: >= 500 mg/dl
HDL CHOLESTEROL	43.9	mg / dl	35.3 - 79.5 mg / dl
VLDL	34.56	mg / dl	6 - 38 mg / dl
LDL CHOLESTEROL	136.54	mg / dl	Optimal: < 100 mg/dl Near Optimal: 100-129 mg/dl Borderline high: 130-159 mg/dl High: 160-189 mg/dl Very High: >= 190 mg/dl
CHOLESTEROL / HDL	4.90		< 5
LDL / HDL	3.11		< 3.5

NOTE: Reference Interval as per National Cholesterol Education Program (NCEP) Adult Treatment Panel III Report.
 Lower HDL values are associated with increased risk of atherosclerosis. Cholesterol/HDL
 Ratio below 5.1 is statistically associated with decreased incidence of heart disease.

----- End of Report -----

Printed By : RIYA

Checked By
VAIBHAV

DR. BHAVINI KAMDAR
MD (PATH) MUM

- BORIVALI CENTRE** 1ST FLR., YOGI AVENUE, YOGI NAGAR, BORIVALI (W), MUMBAI - 400092. • TEL.: 2899 6565 / 2899 1376 • MOB.: 90222 39301
- KANDIVALI CENTRE** MAHAVIR SURYADARSHAN SOC., SATYANAGAR RD., MAHAVIR NAGAR, KANDIVALI (W), MUMBAI - 67. • TEL.: 2868 0090 / 6522 6565 / 2869 7808 • MOB.: 90220 54458
- KANDIVALI CENTRE** SHOP NO. 44/49, EMP 71, EVERSHINE MILLENNIUM PARADISE, THAKUR VILLAGE, 120 FEET ROAD, KANDIVALI (E) MUMBAI - 400101. • TE.: 2885 7171 / 89288 41541
- DAHISAR CENTRE** NILANGI APARTMENT, KANDERPADA JUNCTION, DAHISAR (W), MUMBAI - 400068. • TEL.: 2893 3427 • MOB.: 90220 58504
- GORAI CENTRE** VICTORY HEIGHTS, GORAI MAIN ROAD, OPP. SUVIDYA SCHOOL, BORIVALI (W), MUMBAI - 400092. • TEL.: 2809 6556 • MOB.: 90224 80354 / 72080 02565
- GOREGAON CENTRE** M.G. ROAD, NEAR JAIN MANDIR, GOREGAON (W), MUMBAI - 400062. • Tel.: 2873 3030 / 2873 3131 • MOB.: 93213 83806

Website : www.healthcarediag.com • E-mail : healthcare.medicals@gmail.com
 "Home Visit Facility Call On 76667 66307"

- COMPU. PATHOLOGY • ALLERGY TESTING
- DIGITAL WHOLE BODY X-RAYS
- DIGITAL 3D SONOGRAPHY
- DIGITAL WHOLE BODY COLOUR DOPPLER
- DIGITAL 2-D ECHO WITH COLOUR DOPPLER
- E.C.G. • LUNG FUNCTION TEST
- MAMMOGRAPHY & BONE MINERAL DENSITOMETRY

- COMPUTERISED STRESS TEST
- DENTAL
- ADVANCED DENTISTRY
- PHYSIOTHERAPY
- AUDIOMETRY & SPEECH THERAPY
- FULL BODY HEALTH CHECK-UPS
- CORPORATE HEALTH CHECKUPS



HEALTHCARE

MEDICAL CENTRE & DIAGNOSTICS

Patient's Name : MR ASHISH SURYAVANSHI
Referred By Dr : MEDIWHEEL
Sex : MALE **Age** : 37 Years
Collected At : THAKUR VILLAGE MAIN BRANCH

Lab No. : KLD6467 *KLD6467*
Reg. Date : 31-Dec-2023 8:19 am
Report Date : 31-Dec-2023 4:10 pm
Print Date : 02-Jan-2024 6:04 pm

LIVER FUNCTION TEST

TEST	RESULT	UNITS	NORMAL VALUES
Bilirubin Total	0.6	mg / dl	0 - 1.0 mg / dl
Bilirubin Direct	0.17	mg / dl	0 - 0.4 mg / dl
Bilirubin Indirect	0.43	mg/dl	UPTO 0.8 mg / dl
S.G.P.T.	15	U / L	Up to 45 U / L
S.G.O.T.	13	U / L	Up to 46 U / L
Alkaline Phosphatase	102	U/l	1 - 12 Years: 54 - 369 U/l 20 - 59 Years: 53 - 128 U/l > 60 Years: 56 - 119 U/l
Total Proteins	7.28	gm / dl	6.4 - 8.3 gm / dl
Albumin	4.3	gm / dl	3.5 - 5.2 gm / dl
Globulin	2.98	mg/dl	2 - 3.5 mg / dl
A / G Ratio	1.44		1.0- 2.3
GGT	30.3	IU/L	55 IU/L

----- End of Report -----

Printed By : RIYA

Checked By
VAIBHAV

DR. BHAVINI KAMDAR
MD (PATH) MUM

- BORIVALI CENTRE** 1ST FLR., YOGI AVENUE, YOGI NAGAR, BORIVALI (W), MUMBAI - 400092. • TEL.: 2899 6565 / 2899 1376 • MOB.: 90222 39301
- KANDIVALI CENTRE** MAHAVIR SURYADARSHAN SOC., SATYANAGAR RD., MAHAVIR NAGAR, KANDIVALI (W), MUMBAI - 67. • TEL.: 2868 0090 / 6522 6565 / 2869 7808 • MOB.: 90220 54458
- KANDIVALI CENTRE** SHOP NO. 44/49, EMP 71, EVERSHINE MILLENNIUM PARADISE, THAKUR VILLAGE, 120 FEET ROAD, KANDIVALI (E) MUMBAI - 400101. • TE.: 2885 7171 / 89288 41541
- DAHISAR CENTRE** NILANGI APARTMENT, KANDERPADA JUNCTION, DAHISAR (W), MUMBAI - 400068. • TEL.: 2893 3427 • MOB.: 90220 58504
- GORAI CENTRE** VICTORY HEIGHTS, GORAI MAIN ROAD, OPP. SUVIDYA SCHOOL, BORIVALI (W), MUMBAI - 400092. • TEL.: 2809 6556 • MOB.: 90224 80354 / 72080 02565
- GOREGAON CENTRE** M.G. ROAD, NEAR JAIN MANDIR, GOREGAON (W), MUMBAI - 400062. • Tel.: 2873 3030 / 2873 3131 • MOB.: 93213 83806

Website : www.healthcarediag.com • E-mail : healthcare.medicals@gmail.com
 "Home Visit Facility Call On 76667 66307"

• COMPU. PATHOLOGY • ALLERGY TESTING
• DIGITAL WHOLE BODY X-RAYS
• DIGITAL 3D SONOGRAPHY
• DIGITAL WHOLE BODY COLOUR DOPPLER
• DIGITAL 2-D ECHO WITH COLOUR DOPPLER
• E.C.G. • LUNG FUNCTION TEST
• MAMMOGRAPHY & BONE MINERAL DENSITOMETRY

• COMPUTERISED STRESS TEST
• DENTAL
• ADVANCED DENTISTRY
• PHYSIOTHERAPY
• AUDIOMETRY & SPEECH THERAPY
• FULL BODY HEALTH CHECK-UPS
• CORPORATE HEALTH CHECKUPS



HEALTHCARE

MEDICAL CENTRE & DIAGNOSTICS

Patient's Name : MR ASHISH SURYAVANSHI
Referred By Dr : MEDIWHEEL
Sex : MALE Age : 37 Years
Collected At : THAKUR VILLAGE MAIN BRANCH

Lab No. : KLD6467 *KLD6467*
Reg. Date : 31-Dec-2023 8:19 am
Report Date : 01-Jan-2024 3:33 pm
Print Date : 02-Jan-2024 6:04 pm

T3 T4 TSH

TEST	RESULT	UNITS	NORMAL VALUES
T3 [Tri - iodothyronine]	189.695	ng/dl	91.14 - 237.61 ng/dl
T4 [Thyroxine]	11.265	ug/dl	4.71 - 13.20 ug/dl
TSH [Thyroid Stimulating Hormone]	3.845	uIU/mL	0.3 - 4.3 uIU/mL

METHOD: CLIA

Interpretation :

1. TSH results between 4.5 to 15 show considerable physiologic & seasonal variation, suggest clinical correlation or repeat testing with fresh sample.
2. TSH values may be transiently altered because of non thyroidal illness like severe infections, liver disease, renal and heart failure , severe burns , trauma and surgery etc.
3. Drugs that decrease TSH values e.g:L dropa, Glucocorticoid Drugs that increase TSH values e.g Iodine,Lithium,Amiodarone.
- 4.Total T3 & T4 Values may also be altered in other conditions due to changes in serum proteins or binding sites Pregnancy. Drugs (Androgens,Estrogens. O C Pills,Phenytoin). Nephrosis etc. In such cases Free T3 and Free T4 give corrected values.

----- End of Report -----

Printed By : RIYA

Checked By
JAY

DR. BHAVINI KAMDAR
MD (PATH) MUM

BORIVALI CENTRE 1ST FLR., YOGI AVENUE, YOGI NAGAR, BORIVALI (W), MUMBAI - 400092. • TEL.: 2899 6565 / 2899 1376 • MOB.: 90222 39301
KANDIVALI CENTRE MAHAVIR SURYADARSHAN SOC., SATYANAGAR RD., MAHAVIR NAGAR, KANDIVALI (W), MUMBAI - 67. • TEL.: 2868 0090 / 6522 6565 / 2869 7808 • MOB.: 90220 54458
KANDIVALI CENTRE SHOP NO. 44/49, EMP 71, EVERSHINE MILLENNIUM PARADISE, THAKUR VILLAGE, 120 FEET ROAD, KANDIVALI (E) MUMBAI - 400101. • TE.: 2885 7171 / 89288 41541
DAHISAR CENTRE NILANGI APARTMENT, KANDERPADA JUNCTION, DAHISAR (W), MUMBAI - 400068. • TEL.: 2893 3427 • MOB.: 90220 58504
GORAI CENTRE VICTORY HEIGHTS, GORAI MAIN ROAD, OPP. SUVIDYA SCHOOL, BORIVALI (W), MUMBAI - 400092. • TEL.: 2869 6556 • MOB.: 90224 80354 / 72080 02565
GOREGAON CENTRE M.G. ROAD, NEAR JAIN MANDIR, GOREGAON (W), MUMBAI - 400062. • Tel.: 2873 3030 / 2873 3131 • MOB.: 93213 83806

Website : www.healthcarediag.com • E-mail : healthcare.medicals@gmail.com
"Home Visit Facility Call On 76667 66307"

- COMPU. PATHOLOGY • ALLERGY TESTING
- DIGITAL WHOLE BODY X-RAYS
- DIGITAL 3D SONOGRAPHY
- DIGITAL WHOLE BODY COLOUR DOPPLER
- DIGITAL 2-D ECHO WITH COLOUR DOPPLER
- E.C.G. • LUNG FUNCTION TEST
- MAMMOGRAPHY & BONE MINERAL DENSITOMETRY

- COMPUTERISED STRESS TEST
- DENTAL
- ADVANCED DENTISTRY
- PHYSIOTHERAPY
- AUDIOMETRY & SPEECH THERAPY
- FULL BODY HEALTH CHECK-UPS
- CORPORATE HEALTH CHECKUPS



HEALTHCARE

MEDICAL CENTRE & DIAGNOSTICS

Patient's Name : MR ASHISH SURYAVANSHI
Referred By Dr : MEDIWHEEL
Sex : MALE **Age** : 37 Years
Collected At : THAKUR VILLAGE MAIN BRANCH

Lab No. : KLD6467 *KLD6467*
Reg. Date : 31-Dec-2023 8:19 am
Report Date : 31-Dec-2023 4:27 pm
Print Date : 02-Jan-2024 6:04 pm

URINE ROUTINE & MICROSCOPY

TEST	RESULT
<u>PHYSICAL EXAMINATION</u>	
Quantity	15 ml
Colour	Pale yellow
Appearance	clear
Deposit	Absent
pH	Acidic (5.0)
Specific Gravity	1.005
<u>CHEMICAL EXAMINATION</u>	
Proteins	Absent
Sugar	Absent
Ketone	Absent
Occult Blood	Absent
Bile Pigment	Absent
Bile Salts	Absent
Urobilinogen	Normal
<u>MICROSCOPIC EXAMINATION OF CENTRIFUGED DEPOSIT</u>	
Red Blood Cells	Absent
Pus Cells	1-2/ hpf
Epithelial Cells	1-2/ hpf
Casts	Not seen
Crystals	Not seen
Yeast	Not seen
Bacteria	Absent

----- End of Report -----

Printed By : RIYA

Checked By
VAIBHAV

DR. BHAVINI KAMDAR
MD (PATH) MUM

- BORIVALI CENTRE** 1ST FLR., YOGI AVENUE, YOGI NAGAR, BORIVALI (W), MUMBAI - 400092. • TEL.: 2899 6565 / 2899 1376 • MOB.: 90222 39301
- KANDIVALI CENTRE** MAHAVIR SURYADARSHAN SOC., SATYANAGAR RD., MAHAVIR NAGAR, KANDIVALI (W), MUMBAI - 67. • TEL.: 2868 0090 / 6522 6565 / 2869 7808 • MOB.: 90220 54458
- KANDIVALI CENTRE** SHOP NO. 44/49, EMP 71, EVERSHINE MILLENNIUM PARADISE, THAKUR VILLAGE, 120 FEET ROAD, KANDIVALI (E) MUMBAI - 400101. • TE.: 2885 7171 / 89288 41541
- DAHISAR CENTRE** NILANGI APARTMENT, KANDERPADA JUNCTION, DAHISAR (W), MUMBAI - 400068. • TEL.: 2893 3427 • MOB.: 90220 58504
- GORAI CENTRE** VICTORY HEIGHTS, GORAI MAIN ROAD, OPP: SUVIDYA SCHOOL, BORIVALI (W), MUMBAI - 400092. • TEL.: 2809 6556 • MOB.: 90224 80354 / 72080 02565
- GOREGAON CENTRE** M.G. ROAD, NEAR JAIN MANDIR, GOREGAON (W), MUMBAI - 400062. • Tel.: 2873 3030 / 2873 3131 • MOB.: 93213 83806

Website : www.healthcarediag.com • E-mail : healthcare.medicals@gmail.com
 "Home Visit Facility Call On 76667 66307"

**Health Check up Booking Confirmed Request(bobE3860),Package Code-PKG10000474,
Beneficiary Code-303588**

mediwheel <wellness@mediwheel.in>
x: healthcare.medicals@gmail.com
c: customercare@mediwheel.in

Sat, Dec 30, 2023 at 11:14 A



Mediwheel
...Your wellness partner

011-41195959

Hi **Healthcare Medical Centre And Diagnostic,**

We have received the confirmation for the following booking. Please provide your confirmation by clicking on the yes and no button.

Are you sure to confirm the booking? Yes

Hospital Package Name : Mediwheel Full Body Health Checkup Male Below 40

Patient Package Name : Mediwheel Full Body Health Checkup Male Below 40

Package Code : PKG10000474

Contact Details : 9730291541

Email : ashish.suryavanshi@bankofbaroda.com

Booking Date : 29-12-2023

Appointment Date : 31-12-2023

Confirmation Status : Booking Confirmed

Preferred Time : 8:00am-9:00am

Member Information		
Booked Member Name	Age	Gender
MR. SURYAVANSHI ASHISH LAXMANRAO	38 year	Male

We request you to facilitate the employee on priority.

Are you sure to confirm the booking?

Yes

Thanks,
Mediwheel Team

You have received this mail because your e-mail ID is registered with This is a system-generated e-mail **Arcofemi Healthcare Limited**, please don't reply to this message.

Please visit to our [Terms & Conditions](#) for more informaion. This email is recieved because you are register with us [Click here to unsubscribe](#).



LETTER OF APPROVAL / RECOMMENDATION

To,

The Coordinator,
Mediwheel (Arcofemi Healthcare Limited)
Helpline number: 011- 41195959

Dear Sir / Madam,

Sub: Annual Health Checkup for the employees of Bank of Baroda

This is to inform you that the following employee wishes to avail the facility of Cashless Annual Health Checkup provided by you in terms of our agreement.

PARTICULARS	EMPLOYEE DETAILS
NAME	MR. SURYAVANSHI ASHISH LAXMANRAO
EC NO.	107987
DESIGNATION	TREASURY FRONT OFFICE_FX CURRENCY & FUTURES_DEALER
PLACE OF WORK	MUMBAI,SPECIAL TREASURY
BIRTHDATE	17-07-1985
PROPOSED DATE OF HEALTH CHECKUP	31-12-2023
BOOKING REFERENCE NO.	23D107987100081388E

This letter of approval / recommendation is valid if submitted along with copy of the Bank of Baroda employee id card. This approval is valid from **29-12-2023** till **31-03-2024** The list of medical tests to be conducted is provided in the annexure to this letter. Please note that the said health checkup is a **cashless facility** as per our tie up arrangement. We request you to attend to the health checkup requirement of our employee and accord your top priority and best resources in this regard. The EC Number and the booking reference number as given in the above table shall be mentioned in the invoice, invariably.

We solicit your co-operation in this regard.

Yours faithfully,

Sd/-

**Chief General Manager
HRM Department
Bank of Baroda**

(Note: This is a computer generated letter. No Signature required. For any clarification, please contact Mediwheel (Arcofemi Healthcare Limited))

- COMPU. PATHOLOGY - ALLERGY TESTING
- DIGITAL WHOLE BODY X-RAYS
- DIGITAL 3D SONOGRAPHY
- DIGITAL WHOLE BODY COLOUR DOPPLER
- DIGITAL 2-D ECHO WITH COLOUR DOPPLER
- E.C.G. - LUNG FUNCTION TEST
- MAMMOGRAPHY & BONE MINERAL DENSITOMETRY

- COMPUTERISED STRESS TEST
- DENTAL
- ADVANCED DENTISTRY
- PHYSIOTHERAPY
- AUDIOMETRY & SPEECH THERAPY
- FULL BODY HEALTH CHECK-UPS
- CORPORATE HEALTH CHECKUPS



HEALTHCARE

MEDICAL CENTRE & DIAGNOSTICS

NAME	MR ASHISH SURYAVANSHI	DATE	01/01/2024
HEIGHT: 168 CM	WEIGHT : 78.2 KG	AGE	37 YRS
BMI	27.7		
REFERRED BY	MEDIWHEEL	SEX	FEMALE
PRESENT COMPLAINT: EARACHE RIGHT SIDE SOMETIMES			
CURRENT MEDICATION: NIL			
PAST HISTORY : PERFORATED RIGHT TYMPANIC MEMBRANE SINCE CHILDHOOD ON COVSERVATIVE RX , OPERATED FOR RIGHT KIDNEY STONE IN 2011			
ALLERGY:NOT KNOWN APPETITE : GOOD			
HABITS : ALCOHOL OCCASIONALY			
BLADDER: NONE BOWEL: NONE			
FAMILY HISTORY :- NIL			
GENERAL EXAMINATION:		ADVICE-	
P: 72 /MIN BP: 110/80 MMHG		<i>medically fit</i>	
PALLOR: NIL ICTERUS: NIL			
OEDEMA: NIL OTHERS: NAD			
RS: NAD CNS : NAD		<i>Reduce fatty & oily food</i>	
PA : SOFT,NAD		<i>T. Ibuprofen plus sos for pain</i>	
INVESTIGATION :			

DR. NITESH RAI
 MBBS, DIPLOMA IN RADIOLOGY (PGDCC)
 Reg. No. 2018115643

HEALTHCARE
MEDICAL CENTRE & DIAGNOSTICS
 Shop No. 78, Venus CHS, Evershine
 Millennium, Bldg 15 / Phase 1, Opp. TW Gardens,
 Thakur Village, Kandivli (E), Mumbai - 101.
 Mob.: 95288 41541 / 2885 7171

- COMPLEX PATHOLOGY • ALLERGY TESTING
- DIGITAL WHOLE BODY X-RAYS
- DIGITAL 2D SONOGRAPHY
- DIGITAL WHOLE BODY COLOUR DOPPLER
- DIGITAL 2-D ECHO WITH COLOUR DOPPLER
- E.C.G. - LONG FUNCTION TEST
- MAMMOGRAPHY & BONE MINERAL DENSITOMETRY

- COMPUTERISED STRESS TEST
- DENTAL
- ADVANCED DENTISTRY
- PHYSIOTHERAPY
- AUDIOMETRY & SPEECH THERAPY
- FULL BODY HEALTH CHECK-UPS
- CORPORATE HEALTH CHECKUPS



EYE CHECK UP & COLOUR VISION

NAME: MR ASHISH SURYAVANSHI		DATE: 01/01/2024
REF. BY: MEDIWHEEL	AGE: 37	SEX: MALE

	RIGHT EYE	LEFT EYE
CORNEA	NORMAL	NORMAL
PUPIL	NORMAL	NORMAL
SCLERA	NORMAL	NORMAL
EYE MOVEMENTS	NORMAL	NORMAL
REFRACTIVE ERROR	NORMAL	NORMAL
COLOUR VISION	NORMAL	NORMAL

HEALTHCARE
MEDICAL CENTRE & DIAGNOSTICS
Shop No. 78, New CHS, Fresh Fields,
Milkium Road, Thakur Village, Khar East, Mumbai - 101.
DR. SIGNATURE
Mob.: 89288 41541 / 2885 7171

- COMPL. PATHOLOGY • ALLERGY TESTING
- DIGITAL WHOLE BODY X-RAYS
- DIGITAL 3D SONOGRAPHY
- DIGITAL WHOLE BODY COLOUR DOPPLER
- DIGITAL 2-D ECHO WITH COLOUR DOPPLER
- E.C.G. • LUNG FUNCTION TEST
- MAMMOGRAPHY & BONE MINERAL DENSITOMETRY

- COMPUTERISED STRESS TEST
- DENTAL
- ADVANCED DENTISTRY
- PHYSIOTHERAPY
- AUDIOMETRY & SPEECH THERAPY
- FULL BODY HEALTH CHECK-UPS
- CORPORATE HEALTH CHECKUPS



NAME	MR ASHISH SURYAVANSHI	DATE	01.01.2023
		AGE	37 YRS
REF. BY DR	MEDIWHEEL	SEX	MALE

ULTRASOUND OF ABDOMEN & PELVIS

The real time, B mode, gray scale sonography of the abdomen was performed.

Liver is normal in size (12.5 cms) & normal in echogenicity. No focal lesion seen. Intra hepatic biliary radicles are normal. No e/o IHBRD. Portal vein is normal in size, caliber with normal flow.

Gall bladder is well distended. No e/o calculus or sludge. Wall thickness is normal. No e/o peri-cholecystic fluid or fat stranding.

CBD visualized part of CBD is normal in caliber however terminal parts of CBD is obscured due to bowel gases shadowing artifact.

Pancreas is head and body observed normal in size & normal in echogenicity. No focal lesion seen. No e/o peri-pancreatic fluid collection or fat stranding. Rest of the pancreas is obscured due to bowel gas shadowing artifacts.

Spleen is normal in size (8.0 cms). No focal lesion seen. Splenic vein is normal in caliber.

KIDNEYS:

Right kidney measures 10.2 x 5.3 cms, normal in size, shape, position, axis & echogenicity. Cortico Medullary Differentiation is well maintained. No e/o solid or cystic lesion. No calculus, hydronephrosis or hydroureter noted.

Left kidney measures 10.6 x 5.2 cms, normal in size, shape, position, axis & echogenicity. Cortico Medullary Differentiation is well maintained. No e/o solid or cystic lesion. No calculus, hydronephrosis or hydroureter noted.

No free fluid or significant lymphadenopathy is detected in abdomen.

Urinary bladder is well distended. No calculus, internal echoes or mass lesion seen. Bladder wall is smooth and normal in thickness

Prostate is normal in size and volume (8.0c.c.). It shows normal echogenicity. No focal lesion seen.

IMPRESSION:

> NO SIGNIFICANT ABNORMALITY DETECTED IN ABDOMEN & PELVIS.

NOTE: USG FINDINGS ARE TO BE CORELATED WITH CLINICAL, LABORATORY AND OTHER INVESTIGATION FINDINGS FOR FINAL DIAGNOSIS AND FOR THEIR MANAGEMENT.

DR. RAJNAK SINGH
[RADIOLOGIST & SONOLOGIST]

- COMPUT. PATHOLOGY - ALLERGY TESTING
- DIGITAL WHOLE BODY X-RAYS
- DIGITAL 3D SONOGRAPHY
- DIGITAL WHOLE BODY COLOUR DOPPLER
- DIGITAL T-3 ECHO WITH COLOUR DOPPLER
- E.C.G. - LUNG FUNCTION TEST
- MAMMOGRAPHY & BONE MINERAL DENSITOMETRY

- COMPUTERISED STRESS TEST
- DENTAL
- ADVANCED DENTISTRY
- PHYSIOTHERAPY
- AUDIOMETRY & SPEECH THERAPY
- FULL BODY HEALTH CHECK-UPS
- CORPORATE HEALTH CHECKUPS



NAME	MR ASHISH SURYAVANSHI	DATE	01.01.2024
		AGE	37 YRS
REF. BY DR.	MEDIWHEEL	SEX	MALE

X-RAY CHEST (PAVIEW).

The lungs on the either side show equal translucency.

The pleural spaces are normal.

The cardiac size is normal.

The domes of the diaphragms are normal in position, and show smooth outline.

Ribs appear normal.

IMPRESSION :

NO EVIDENCE OF PLEURAL OR PARENCHYMAL PATHOLOGY IS NOTED.

Correlate clinically .

DR. SACHIN JADKAR
(Consultant Radiologist)

Note : Investigations have their limitations. Solitary radiological investigations never confirm the final diagnosis. They only help in diagnosing the disease in correlation to clinical symptoms and other related tests. Please interpret accordingly



भारत सरकार
GOVERNMENT OF INDIA



आशिष लक्ष्मनराव सूर्यवंशी
Ashish Laxmanrao Suryavanshi

जन्म वर्ष / Year of Birth : 1985
पुरुष / Male

Dr. NUPUR RAI
MBBS, DIPLOMA LARDIOLOGY (PGDCC)
Reg. No. 2018115643



2481 6108 0397

आधार — सामान्य माणसाचा अधिकार

HEALTHCARE
MEDICAL CENTRE & DIAGNOSTICS
Saxi No. 77, Vihar U.S. Evershine
Milkmaid No. 15, Phase 1, Opp. IT Gardens,
Thakur Village, Andheri (E), Mumbai - 101.
Mob: 84288 41541 / 2865 7171

- COMPU. PATHOLOGY
- DIGITAL X-RAY
- DIGITAL SONOGRAPHY
- DIGITAL COLOR DOPPLER
- 2D ECHO CARDIOGRAPHY
- MAMMOGRAPHY & BONE MINERAL DENSITOMETRY (BMD)
- ECG ■ PFT
- COMPU. TREADMILL TEST
- PHYSIOTHERAPY
- DENTAL
- HEALTH CHECK-UP



HEALTHCARE
MEDICAL CENTRE & DIAGNOSTICS

ELECTROCARDIOGRAM (ECG)

MIR ASHISH SURYAANSHI
EKLD6467 31-06-2023
ECG

PATIENT MR. Ashish Suryavanshi AGE. 34yrs SEX Male
 REF. BY DR. Medivasth DATE 31/12/23

INTERPRETATION : Normal

HEALTHCARE
CENTRE & DIAGNOSTICS
Shop No. 78, Veera Sree Enclave
10/15/11-11th Cross, 10/15, 7th Gardens,
Madhav Villa, K. S. Nagar, Bangalore - 560071
Phone: 88292 43261 / 2660 7171

Dr. Dr. Ashish Suri
MBBS, DIPLOMA IN RADIOLOGY (PGDCC)
Reg. No. 2015144642

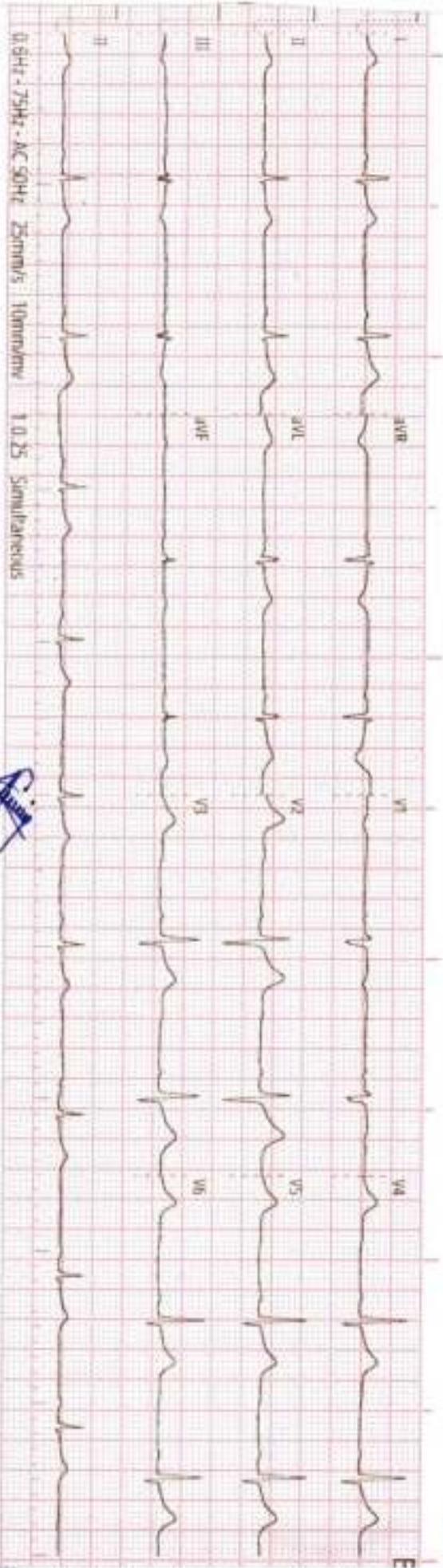

[Handwritten signature]

History :

B.P. :

Drugs :

Standard :

Auricular Rate :

Ventricular Rate :

Rhythm :

Mechanism :

Voltage :

Axis :

P. Waves :

PR Interval :

Q. Waves :

QRS Interval :

ST Segment :

T. Waves :

QT Interval :

Extra Systoles :

REMARKS & CONCLUSIONS :

Normal

- COMPU. PATHOLOGY • ALLERGY TESTING
- DIGITAL WHOLE BODY X-RAYS
- DIGITAL 3D SONOGRAPHY
- DIGITAL WHOLE BODY COLOUR DOPPLER
- DIGITAL 2-D ECHO WITH COLOUR DOPPLER
- E.C.G. • LUNG FUNCTION TEST
- MAMMOGRAPHY & BONE MINERAL DENSITOMETRY

- COMPUTERISED STRESS TEST
- DENTAL
- ADVANCED DENTISTRY
- PHYSIOTHERAPY
- AUDIOMETRY & SPEECH THERAPY
- FULL BODY HEALTH CHECK-UPS
- CORPORATE HEALTH CHECKUPS



DATE : / /

TO,
Mediwheel

This is regarding your client Miss/Mrs/MR Ashish Suryavanshi

Visited to our centre on 31st Dec 2023 for her/his

proposed tests. All tests are done as scheduled except

Pending/skipped tests: Stool test

Reason: Not willing

We are canceling / will reschedule it as per her/his convenience.

Thank you.

HEALTHCARE
MEDICAL CENTRE & DIAGNOSTICS
Shop No.78, Venus CHS, Evershine
Titanium No.15 / Phase 1, Opp. TW Gardens,
Tukar Village, Mumbai - 101.
Mob.: 89288 41541 / 2885 7171

Dr. NUPUR RAI
MBBS, DIPLOMA CARDIOLOGY (I)
Reg. No. 2319
Medical Examiner

HEALTHCARE MEDICAL CENTRE AND DIAGNOSTICS

**THAKUR VILLAGE
KANDIVALI EAST**

TREADMILL TEST REPORT

MR ASHISH SURYAVANSHI
 ID : 793
 DATE : 01-01-2024
 AGE/SEX : 37 / M
 HT/WT : 168 / 78
 REF. BY : MEDIWHEEL

PROTOCOL : Bruce
HISTORY : Checkup/Physical fitness,
INDICATION : CARDIAC EVALUATION
MEDICATION : NONE

PHASE	TOTAL TIME	STAGE TIME	SPEED Km/Hr	GRADE %	H.R. bpm	B.P. mmHg	RPP X100	ST LEVEL (MM)			METS
								II	V1	V5	
SERIES STANDING					82	110 / 80	90	0.9	-0.6	0.8	
HYPERVENT					83	110 / 80	91	0.9	-0.6	0.8	
Stage 1	2:59	2:59	2.7	10	84	110 / 80	92	0.8	-0.5	0.7	
Stage 2	5:59	2:59		12	119	120 / 80	142	1	-0.5	1	4.80
PR-EXERCISE	6:54	0:54	5.4	14	153	130 / 90	198	0.7	-0.6	0.8	7.10
RECOVERY	8:12	1:3			181	140 / 90	253	0.9	-0.3	0.5	7.97
RECOVERY	9:11	2:2			131	150 / 90	196	2.6	-1.3	2	
RECOVERY	10:8	2:59			114	140 / 90	159	2.4	-1.1	1.6	
RECOVERY	11:12	4:3			104	130 / 80	135	1.3	-0.6	0.8	
RECOVERY	12:12	5:3			103	120 / 80	123	0.6	-0.4	0.5	
RECOVERY	13:8	5:59			100	120 / 80	120	0.3	-0.2	0.2	
RECOVERY					101	120 / 80	121	0.4	-0.2	0.1	

RESULTS
 EXERCISE DURATION : 6:54
 MAX HEART RATE : 181 bpm
 MAX BLOOD PRESSURE : 150 / 90 mm Hg
 REASON OF TERMINATION : Achieved THR,
 BP RESPONSE : Normal,
 ARRHYTHMIA : None,
 H.R. RESPONSE : Normal Chronotropic Response,
IMPRESSIONS :
 FAIR EFFORT TOLERANCE,
 NO ANGINA, NO ARRHYTHMIA,
 NORMAL HR AND BP RESPONSE,
 NO SIGNIFICANT ST CHANGES NOTED DURING TEST AS COMPARED TO BASELINE ECG,
 STRESS TEST NEGATIVE FOR INDICIBLE ISCHEMIA,

MAX WORK LOAD : 7.97 METS

**HEALTHCARE
MEDICAL CENTRE & DIAGNOSTICS**
 Shop No 78, Vyas OHS, Free Zone
 Mulundai No 15 / Phase 1, D. of TW Gardens,
 Thakur Village, Kandivali (E), Mumbai - 101.
 Mob: 93288 41581 / 2885 7171

Technician : 1
 Dr. NIPUR RAI
 MBS, DPM, DNB, Cardiology (MCh)
 2018115643

HEALTHCARE MEDICAL CENTRE AND DIAGNOSTICS

MR. ASHISH SURYAVANSHI
 I.D. 793
 Age 37/M
 Date 01-01-2024

RATE 82bpm
 B.P. 110/80

PRETEST
 SUPINE

ST @ 10mm/mV
 80ms PostJ

LINKED MEDIAN

Mag. X 2

III

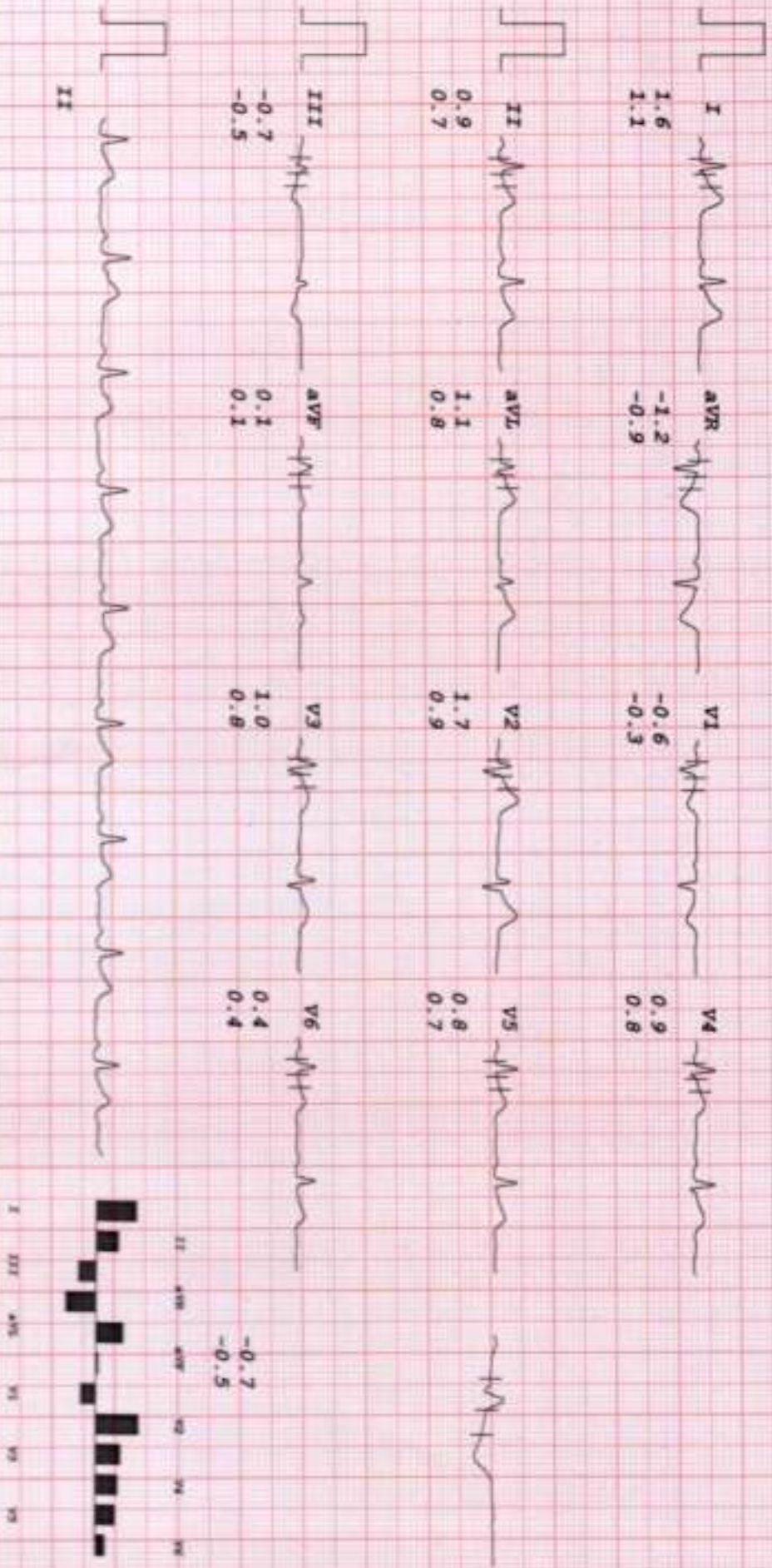

Signature

HEALTHCARE MEDICAL CENTRE AND DIAGNOSTICS

MR. ASHISH SURYAVANSHI
I.D. 793
Age 37/M
Date 01-01-2024

PATE 83bpm
B.P. 110/80

PRETEST
STANDING

ST @ 10mm/mV
80mm PostCJ

LINKED MEDIAN

Mag. X 2

III

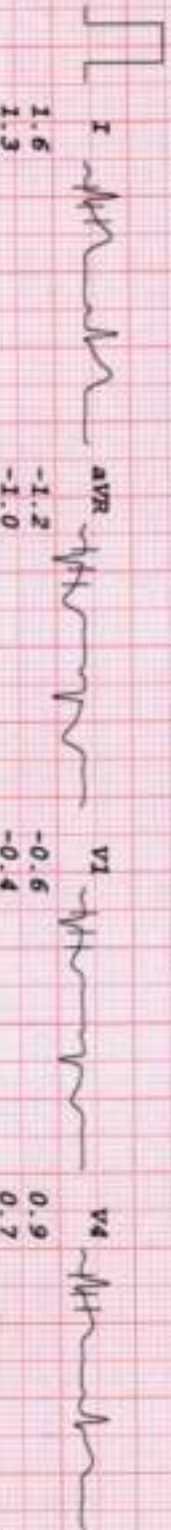

1.6
1.3

-1.2
-1.0

-0.6
-0.4

0.9
0.7

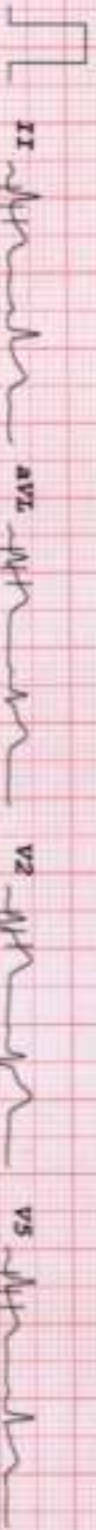

0.9
0.8

1.1
0.9

1.6
0.9

0.8
0.9

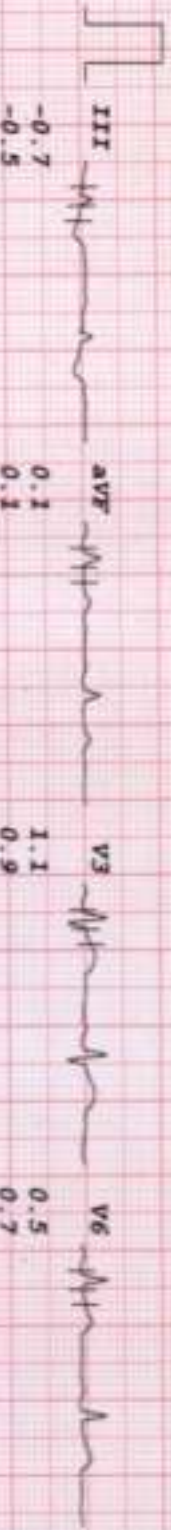

-0.7
-0.5

0.1
0.1

1.1
0.9

0.5
0.7

-0.7
-0.5



0.1
0.1

1.1
0.9

0.5
0.7

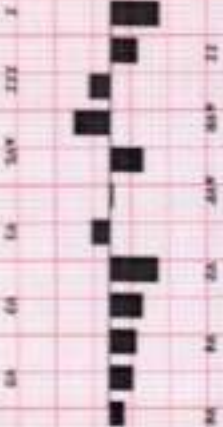

0.1
0.1

1.1
0.9

0.5
0.7

-0.7
-0.5

0.1
0.1

HEALTHCARE MEDICAL CENTRE AND DIAGNOSTICS

MR. ASHISH SURYAVANSHI
I.D. 793
Age 37/M
Date 01-01-2024

PATE 84bpm
B.P. 110/80

PRETEST
HYPERVENT
PHASE TIME 0:13

ST @ 10mm/mV
80ms PostJ

LINKED MEDIAN

Mag. X 2

III

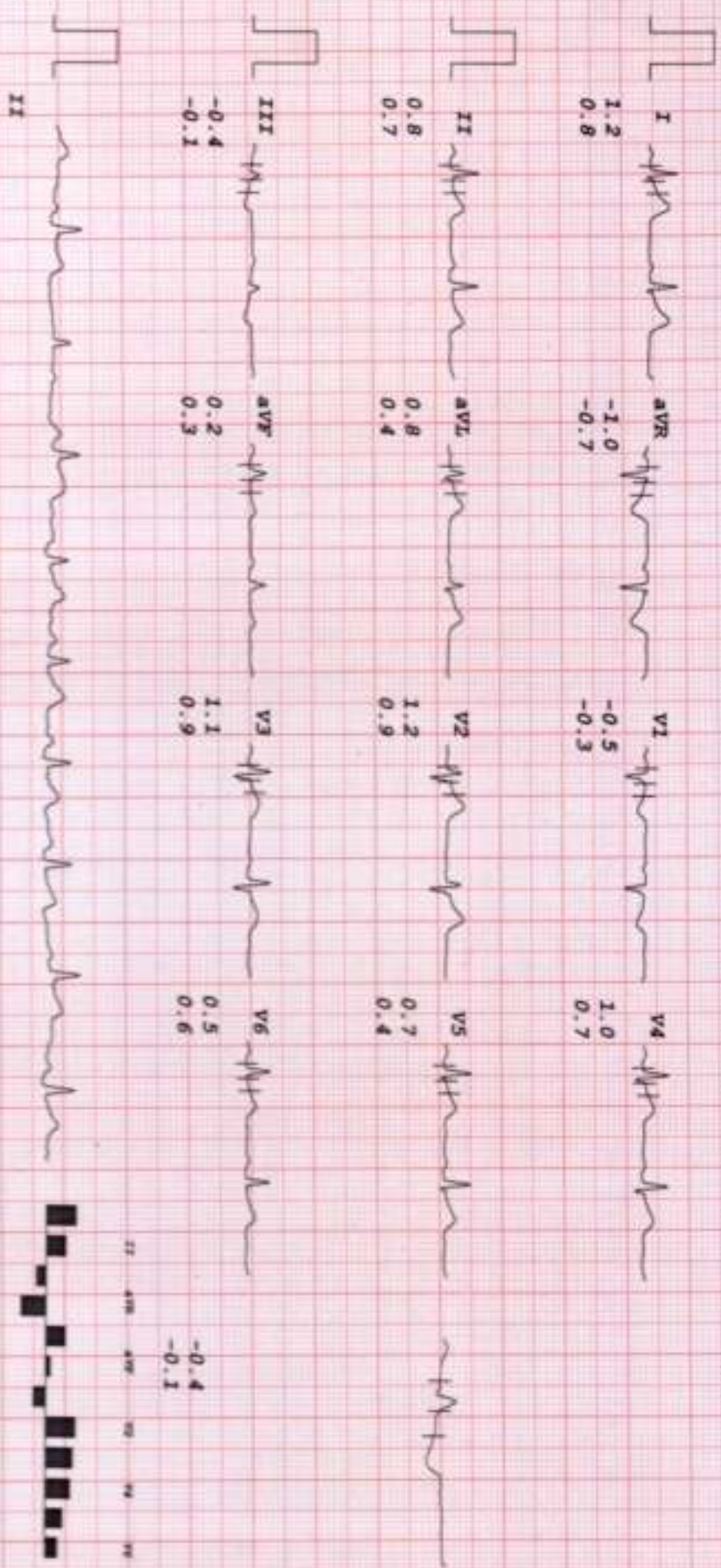

X III aVR V1 V2 V3 V4 V5 V6



HEALTHCARE MEDICAL CENTRE AND DIAGNOSTICS

MR ASHISH SURYAVANSINI
I.D. 793
Age 37/M
Date 01-01-2024

RATE 119bpm
R.P. 120/80

Bruce
Stage 1
TOTAL TIME 2:59
PHASE TIME 2:59

ST @ 10mm/mV
80ms PostJ
Speed 2.7 km/hr
SLOPE 10 @

LINKED MEDIAN

Mag. X 2

III

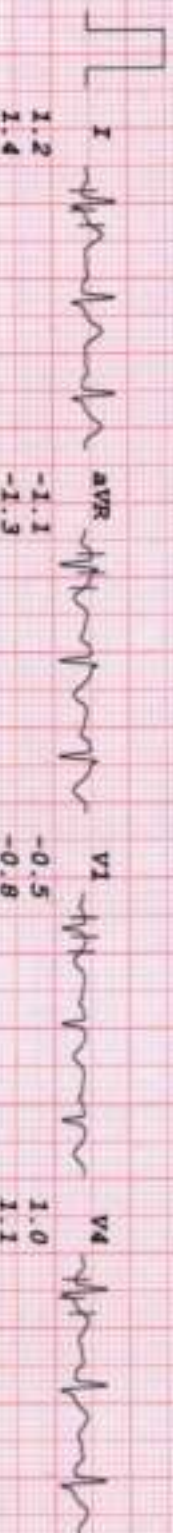

5 100 400 800

HEALTHCARE MEDICAL CENTRE AND DIAGNOSTICS

MR ASHISH SURYAVANSHI

I.D. 793

Age 37/M

Date 01-01-2024

RATE 153bpm

B.P. 130/90

Brucce

Stage 2

TOTAL TIME 5:59

PHASE TIME 2:59

SP @ 10mm/mV

80ms PAPER

Speed 4 km/hr

SLOPE 12 °

LINKED MEDIAN

Mag. X 2

III

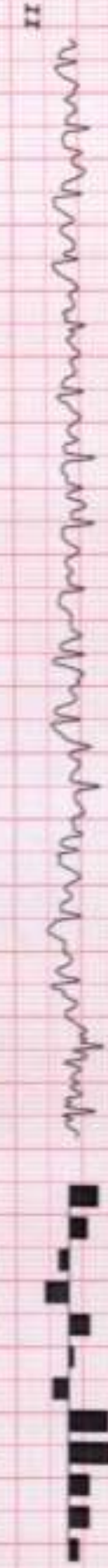
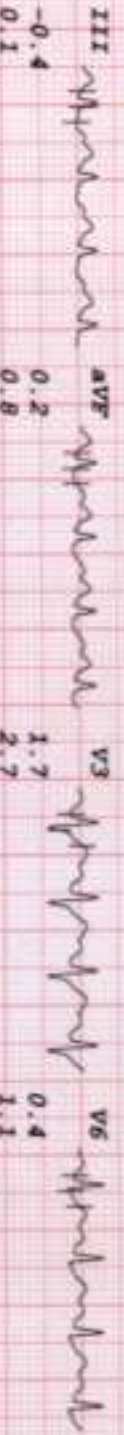
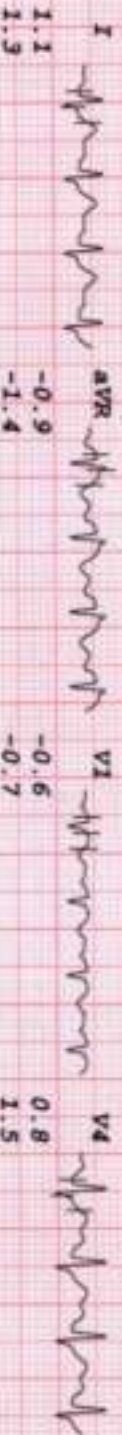

HEALTHCARE MEDICAL CENTRE AND DIAGNOSTICS

MR ASHISH SORJAVANSHI
I.D. 793
Age 37/M
Date 01-01-2024

PATE 181bpm
B.P. 140/90

Brucce
PK-EXERCISE
TOTAL TIME 6:54
PHASE TIME 0:54

ST @ 10mm/mV
80ms PostJ
Speed 5.4 km/hr
SLOPE 14 @

LINKED MEDIAN

Mag. X 2

III

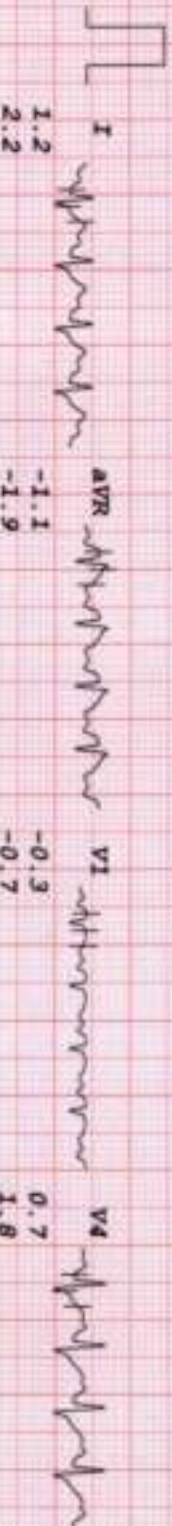

1.2
2.2

-1.1
-1.9

-0.3
-0.7

0.7
1.8



0.9
1.5

0.7
1.5

0.8
1.3

0.5
1.7

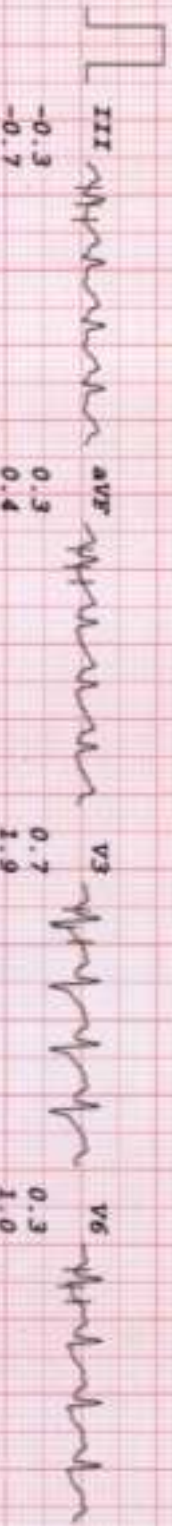

-0.3
-0.7

0.3
0.4

0.7
1.9

0.3
1.0



II

aVR

V3

V6

0 200 400 600 800

-0.3
-0.7

III aVR aVL V1 V2 V3 V4 V5 V6

HEALTHCARE MEDICAL CENTRE AND DIAGNOSTICS

MR ASHISH SURYAVANSHI
I.D. 793
Age 37/M
Date 01-01-2024

Rate 131bpm
B.P. 150/90
Bruce
RECOVERY
TOTAL TIME 8:12
PHASE TIME 1:03

ST @ 10mm/mV
80ms PostJ

LINKED MEDIAN

Mag. X 2

III

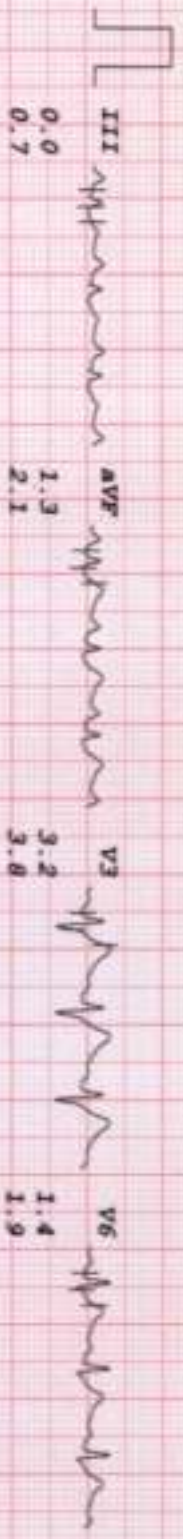
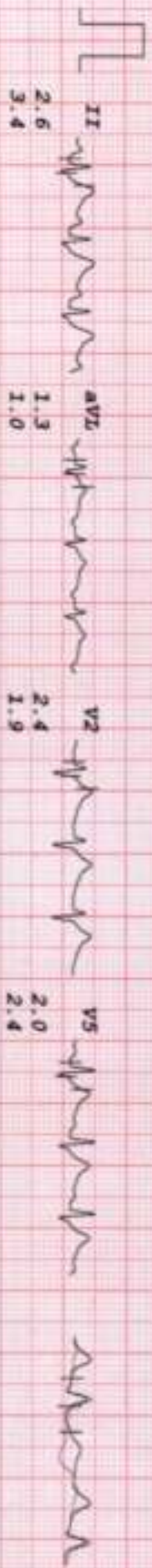

HEALTHCARE MEDICAL CENTRE AND DIAGNOSTICS

MR ASHISH SURYAVANSHI
 I.D. 793
 Age 37/M
 Date 01-01-2024

RATE 114bpm
 B.P. 140/90

Bruce
 RECOVERY
 TOTAL TIME 9:11
 PHASE TIME 2:02

ST @ 10mm/mV
 80ms Post J

LINKED MEDIAN

Mag. X 2
 III

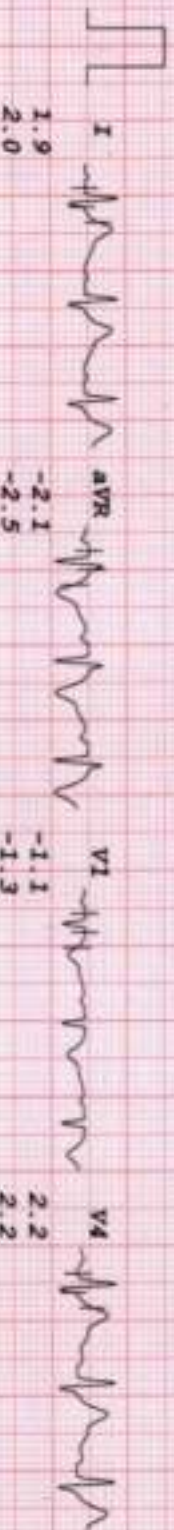

1.9
2.0

AVR -2.1
-2.5

V1 -1.1
-1.3

V4 2.2
2.2

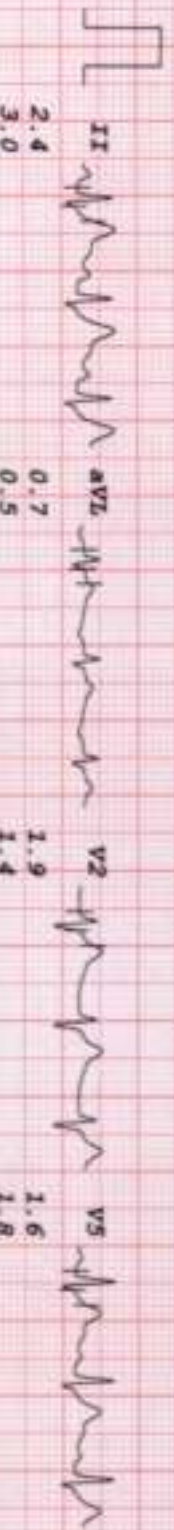

2.4
3.0

AVL 0.7
0.5

V2 1.9
1.4

V5 1.6
1.8

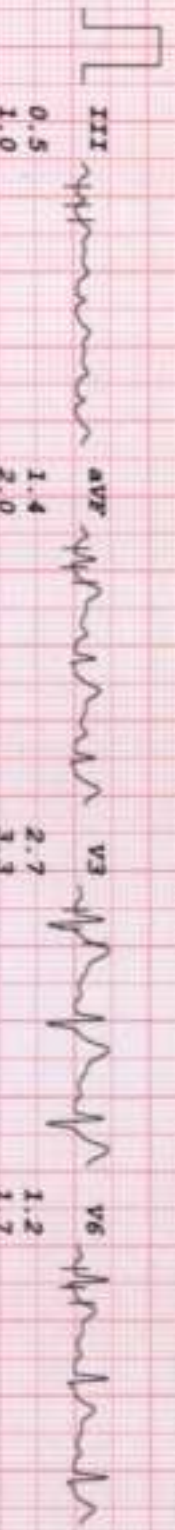

0.5
1.0

AVF 1.4
2.0

V3 2.7
3.3

V6 1.2
1.7



II

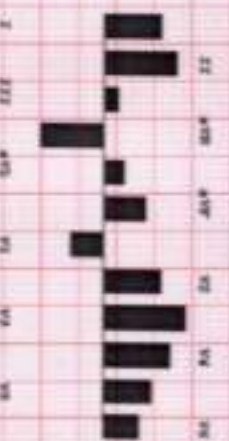

HEALTHCARE MEDICAL CENTRE AND DIAGNOSTICS

MR ASHISH SURYAVANSHI
I.D. 793
Age 37/M
Date 01-01-2024

PATE 104bpm
B.P. 130/80

Bruce
RECOVERY
TOTAL TIME 10:08
PHASE TIME 2:59

ST @ 10mm/mV
80ms PostJ

LINKED MEDIAN

Mag. X 2

I
1.4
1.5



aVR
-1.4
-1.5



V1
-0.6
-0.6



V4
1.1
1.3



III

II
1.3
1.4



aVL
0.7
0.8



V2
1.5
1.2



V5
0.8
1.1

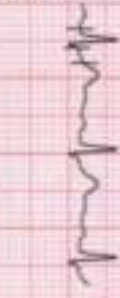

III
-0.1
0.0



aVF
0.7
0.7



V3
1.8
1.9



V6
0.7
0.7



II



aVF



V3



V6

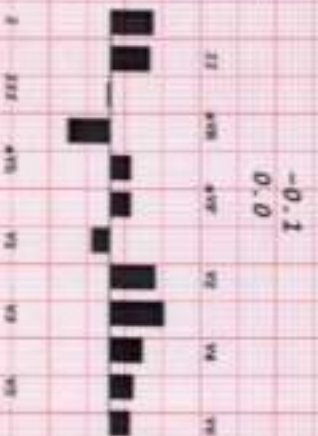

HEALTHCARE MEDICAL CENTRE AND DIAGNOSTICS

MR ASHISH SURYAVANSHI
I.D. 793
Age 37/M
Date 01-01-2024

RATE 103bpm
B.P. 120/80

Bruce
RECOVERY
TOTAL TIME 11:12
PHASE TIME 4:03

ST @ 10mm/mV
80ms Postly

LINKED MEDIAN

Mag. X 2
III

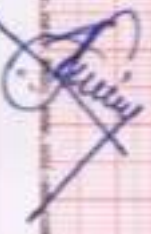
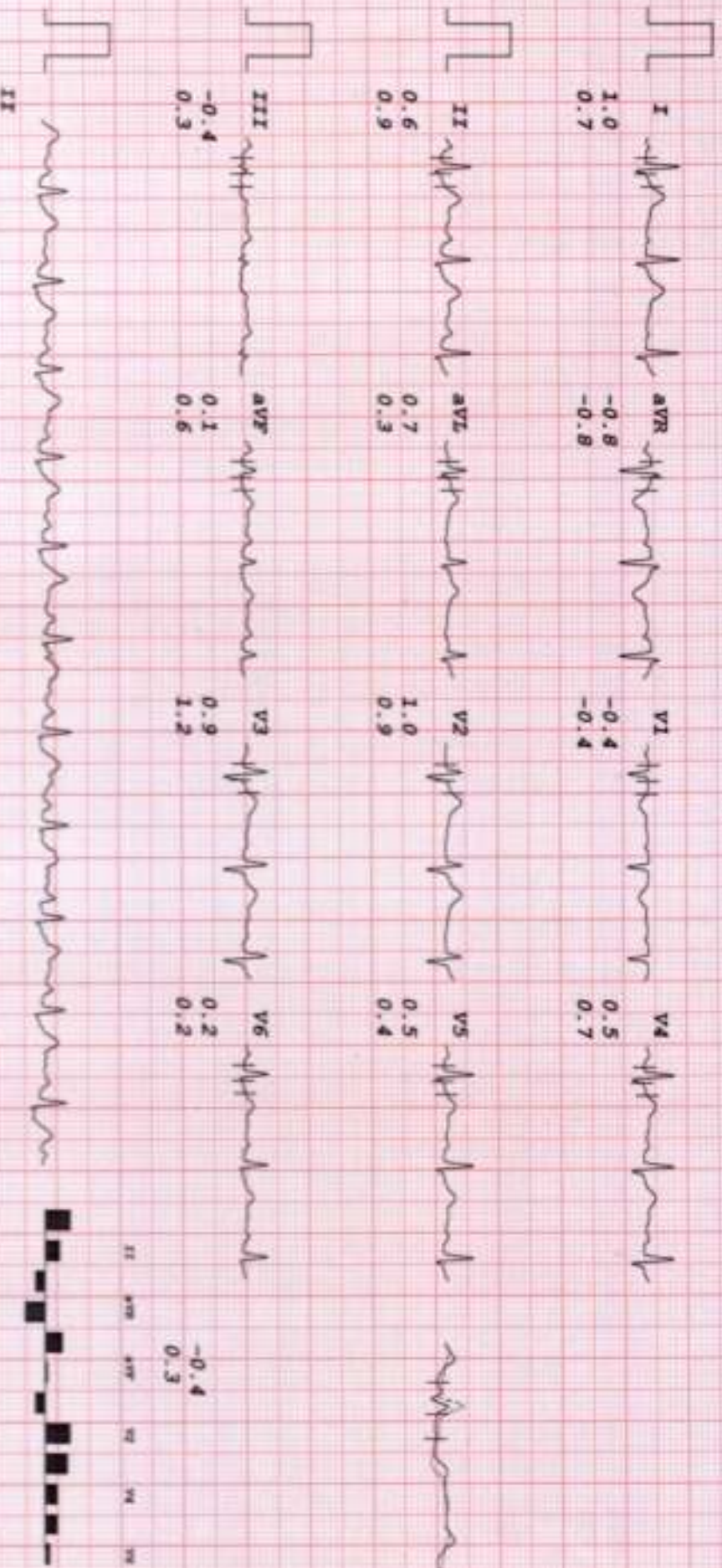

HEALTHCARE MEDICAL CENTRE AND DIAGNOSTICS

MR ASHISH SURYAVANSHI
I.D. 793
Age 37/M
Date 01-01-2024

RATE 100bpm
B.P. 120/80

Brucce
RECOVERY
TOTAL TIME 12:12
PHASE TIME 5:03

ST @ 10mm/mV
80ms PostJ

LINKED MEDIAN

Mag. X 2

III

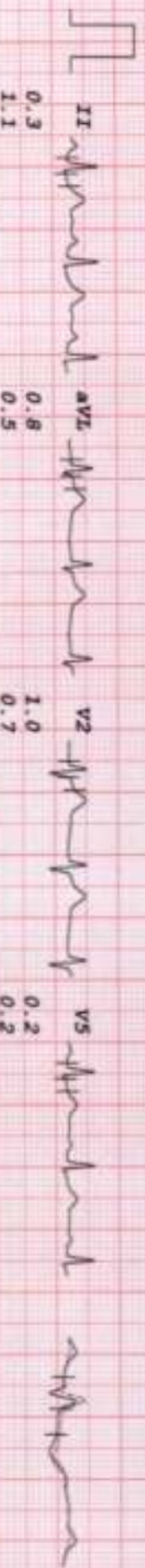
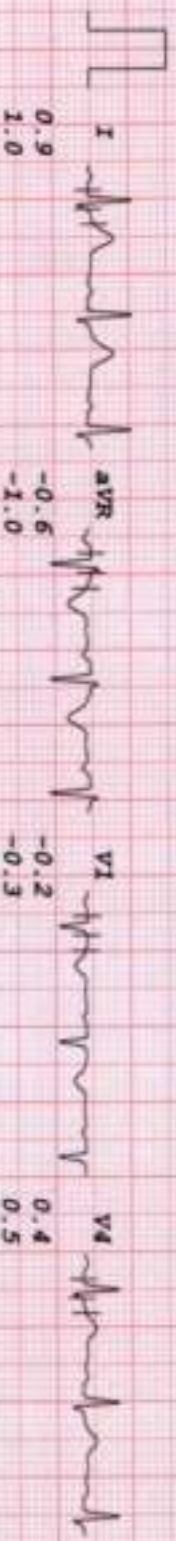

HEALTHCARE MEDICAL CENTRE AND DIAGNOSTICS

MR ASHISH SURYAVANSHI
I.D. 793
Age 37/M
Date 01-01-2024

Rate 101bpm
B.P. 120/80

Bruce
RECOVERY
TOTAL TIME 13:08
PHASE TIME 5:59

ST @ 10mm/mV
80ms Post J

LINKED MEDIAN

Mag. X 2

III

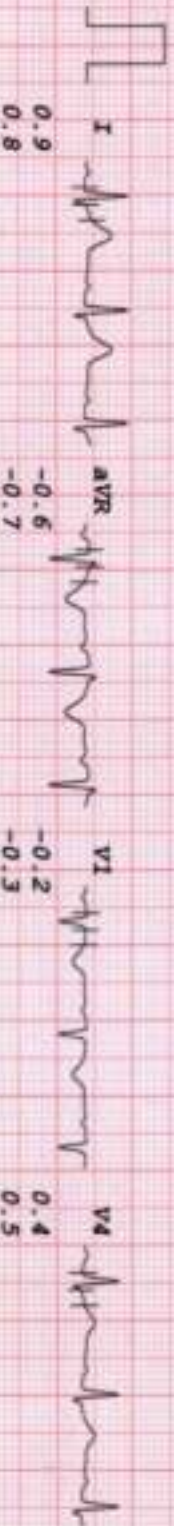

0.9
0.8

-0.6
-0.7

0.4
0.5

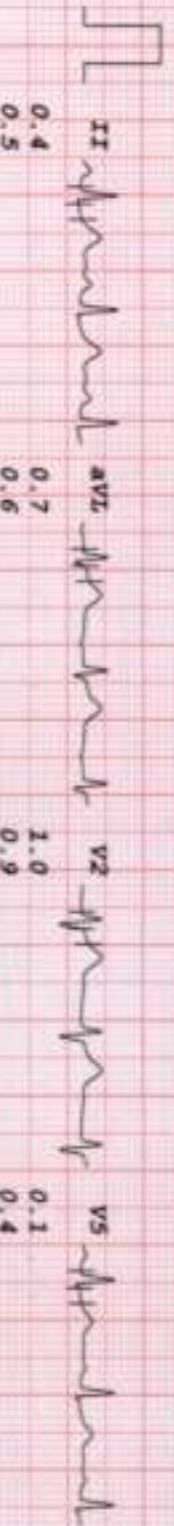

0.4
0.5

0.7
0.6

1.0
0.9

0.1
0.4

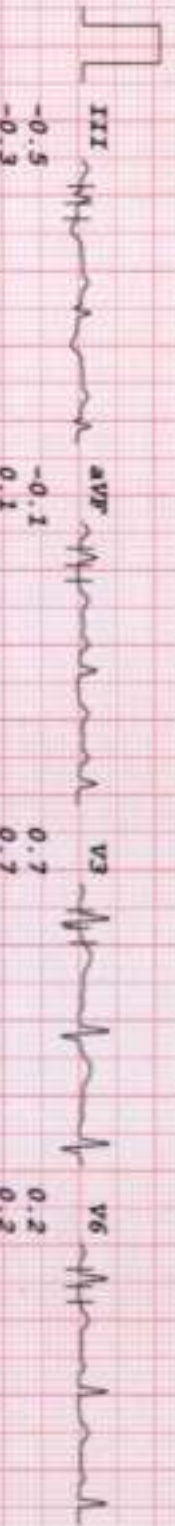

-0.5
-0.3

-0.1
0.1

0.7
0.7

0.2
0.2

-0.5
-0.3



II

0.7
0.7

0.2
0.2

I III aVR aVL V1 V2 V3 V4 V5 V6

