

**PATIENT NAME : ARJUN T M**
**REF. DOCTOR : DR.A M ANTO**
**CODE/NAME & ADDRESS : CA00010147 -**

 MEDIWHEEL ARCOFEMI HEALTHCARE LIMITED  
 F701A, LADO SARAI, NEW DELHI,SOUTH DELHI,  
 DELHI,  
 SOUTH DELHI 110030  
 8800465156

**ACCESSION NO : 4177WI002832**
**PATIENT ID : ARJUM2209934177**
**CLIENT PATIENT ID:**
**ABHA NO :**
**AGE/SEX : 30 Years Male**
**DRAWN :**
**RECEIVED : 22/09/2023 09:14:06**
**REPORTED : 23/09/2023 14:24:26**
**Test Report Status Final**
**Results**
**Biological Reference Interval Units**
**MEDIWHEEL HEALTH CHEKUP BELOW 40(M)TMT**
**OPHTHAL**

OPTHAL

COMPLETED

**TREADMILL TEST**

TREADMILL TEST

COMPLETED

**PHYSICAL EXAMINATION**

PHYSICAL EXAMINATION

COMPLETED

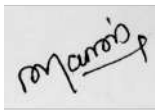
**MANJU SHAJI  
RADIOGRAPHER**

Page 1 Of 8



View Details



View Report

**PERFORMED AT :**

 DDRC AGILUS PATHLABS LIMITED  
 Room A1, Ground Floor, Sitaram Tejal,  
 Opp.110KV Substation, Ashwini Junction  
 TRICHUR, 680022  
 KERALA, INDIA  
 Tel : 93334 93334  
 Email : customercare.ddrc@agilus.in

**Patient Ref. No. 66600006057299**

<b>PATIENT NAME : ARJUN T M</b>		<b>REF. DOCTOR : DR.A M ANTO</b>	
<b>CODE/NAME &amp; ADDRESS : CA00010147 - MEDIWHEEL ARCOFEMI HEALTHCARE LIMITED F701A, LADO SARAI, NEW DELHI,SOUTH DELHI, DELHI, SOUTH DELHI 110030 8800465156</b>	<b>ACCESSION NO : 4177WI002832</b>	<b>AGE/SEX : 30 Years</b>	<b>Male</b>
	<b>PATIENT ID : ARJUM2209934177</b>	<b>DRAWN :</b>	
	<b>CLIENT PATIENT ID:</b>	<b>RECEIVED : 22/09/2023 09:14:06</b>	
	<b>ABHA NO :</b>	<b>REPORTED : 23/09/2023 14:24:26</b>	

Test Report Status	Final	Results	Units
--------------------	-------	---------	-------

**MEDIWHEEL HEALTH CHEKUP BELOW 40(M)TMT**

**ECG WITH REPORT**

**REPORT  
COMPLETED**

**USG ABDOMEN AND PELVIS**

**REPORT  
COMPLETED**

**CHEST X-RAY WITH REPORT**

**REPORT  
COMPLETED**

**HAEMATOLOGY**

**MEDIWHEEL HEALTH CHEKUP BELOW 40(M)TMT**

**GLYCOSYLATED HEMOGLOBIN(HBA1C), EDTA WHOLE BLOOD**

GLYCOSYLATED HEMOGLOBIN (HBA1C)	5.1	Normal	: 4.0 -	%
			5.6%.	
		Non-diabetic level	: < 5.7%.	
		Diabetic	: >6.5%	
		Glycemic control goal		
		More stringent goal : < 6.5 %.		
		General goal : < 7%.		
		Less stringent goal : < 8%.		
		Glycemic targets in CKD :-		
		If eGFR > 60 : < 7%.		
		If eGFR < 60 : 7 - 8.5%.		
MEAN PLASMA GLUCOSE	99.7	< 116.0		mg/dL

**ASWATHY E S  
LAB TECHNOLOGIST**

**SYALMA P THOMAS  
LAB TECHNOLOGIST**

**DR. SINDHU GEORGE, MBBS, MD  
(Reg No TCMC:28380)  
QUALITY MANAGER**



View Details



View Report

**PERFORMED AT :**

DDRC AGILUS PATHLABS LIMITED  
Room A1, Ground Floor, Sitaram Tejal,  
Opp.110KV Substation, Ashwini Junction  
TRICHUR, 680022  
KERALA, INDIA  
Tel : 93334 93334  
Email : customercare.ddrc@agilus.in



**Patient Ref. No. 66600006057299**

**PATIENT NAME : ARJUN T M**

**REF. DOCTOR : DR.A M ANTO**

**CODE/NAME & ADDRESS :** CA00010147 -  
 MEDIWHEEL ARCOFEMI HEALTHCARE LIMITED  
 F701A, LADO SARAI, NEW DELHI,SOUTH DELHI,  
 DELHI,  
 SOUTH DELHI 110030  
 8800465156

**ACCESSION NO :** **4177WI002832**  
**PATIENT ID :** ARJUM2209934177  
**CLIENT PATIENT ID:**  
**ABHA NO :**

**AGE/SEX :** 30 Years Male  
**DRAWN :**  
**RECEIVED :** 22/09/2023 09:14:06  
**REPORTED :** 23/09/2023 14:24:26

Test Report Status	Final	Results	Units
--------------------	-------	---------	-------

**BLOOD COUNTS,EDTA WHOLE BLOOD**

HEMOGLOBIN	15.1	13.0 - 17.0	g/dL
RED BLOOD CELL COUNT	4.87	4.5 - 5.5	mil/ $\mu$ L
WHITE BLOOD CELL COUNT	7.23	4.0 - 10.0	thou/ $\mu$ L
PLATELET COUNT	294	150 - 410	thou/ $\mu$ L

**RBC AND PLATELET INDICES**

HEMATOCRIT	43.5	40 - 50	%
MEAN CORPUSCULAR VOL	89.2	83 - 101	fL
MEAN CORPUSCULAR HGB.	31.0	27.0 - 32.0	pg
MEAN CORPUSCULAR HEMOGLOBIN CONCENTRATION	<b>34.7 High</b>	31.5 - 34.5	g/dL
RED CELL DISTRIBUTION WIDTH	11.8	11.6 - 14.0	%
MENTZER INDEX	18.3		
MEAN PLATELET VOLUME	8.0	6.8 - 10.9	fL

**WBC DIFFERENTIAL COUNT**

SEGMENTED NEUTROPHILS	67	40 - 80	%
LYMPHOCYTES	27	20 - 40	%
MONOCYTES	04	2 - 10	%
EOSINOPHILS	02	1 - 6	%
BASOPHILS	00	< 1 - 2	%
ABSOLUTE NEUTROPHIL COUNT	4.84	2.0 - 7.0	thou/ $\mu$ L
ABSOLUTE LYMPHOCYTE COUNT	1.95	1 - 3	thou/ $\mu$ L
ABSOLUTE MONOCYTE COUNT	0.29	0.20 - 1.00	thou/ $\mu$ L
ABSOLUTE EOSINOPHIL COUNT	0.14	0.02 - 0.50	thou/ $\mu$ L
NEUTROPHIL LYMPHOCYTE RATIO (NLR)	2.6		

**ASWATHY E S**  
**LAB TECHNOLOGIST**

**SYALMA P THOMAS**  
**LAB TECHNOLOGIST**

**DR. SINDHU GEORGE, MBBS, MD**  
**(Reg No TCMC:28380)**  
**QUALITY MANAGER**



View Details



View Report

**PERFORMED AT :**

DDRC AGILUS PATHLABS LIMITED  
 Room A1, Ground Floor, Sitaram Tejal,  
 Opp.110KV Substation, Ashwini Junction  
 TRICHUR, 680022  
 KERALA, INDIA  
 Tel : 93334 93334  
 Email : customercare.ddrc@agilus.in



**Patient Ref. No. 66600006057299**

PATIENT NAME : ARJUN T M

REF. DOCTOR : DR.A M ANTO

CODE/NAME &amp; ADDRESS : CA00010147 -

MEDIWHEEL ARCOFEMI HEALTHCARE LIMITED  
F701A, LADO SARAI, NEW DELHI,SOUTH DELHI,  
DELHI,  
SOUTH DELHI 110030  
8800465156ACCESSION NO : **4177WI002832**

PATIENT ID : ARJUM2209934177

CLIENT PATIENT ID:

ABHA NO :

AGE/SEX : 30 Years Male

DRAWN :

RECEIVED : 22/09/2023 09:14:06

REPORTED : 23/09/2023 14:24:26

Test Report Status	Final	Results	Units
--------------------	-------	---------	-------

**ERYTHROCYTE SEDIMENTATION RATE (ESR), WHOLE BLOOD**

SEDIMENTATION RATE (ESR)	13	0 - 14	mm at 1 hr
--------------------------	----	--------	------------

**SUGAR URINE - POST PRANDIAL**

SUGAR URINE - POST PRANDIAL	NOT DETECTED	NOT DETECTED
-----------------------------	--------------	--------------

**SUGAR URINE - FASTING**

SUGAR URINE - FASTING	NOT DETECTED	NOT DETECTED
-----------------------	--------------	--------------

**IMMUNOHAEMATOLOGY****MEDIWHEEL HEALTH CHEKUP BELOW 40(M)TMT****ABO GROUP & RH TYPE, EDTA WHOLE BLOOD**

ABO GROUP	TYPE AB
METHOD : GEL CARD METHOD	
RH TYPE	POSITIVE

**BIO CHEMISTRY****MEDIWHEEL HEALTH CHEKUP BELOW 40(M)TMT****BUN/CREAT RATIO**

BUN/CREAT RATIO	9.2
-----------------	-----

ASWATHY E S  
LAB TECHNOLOGIST

DR. SINDHU GEORGE, MBBS, MD  
(Reg No TCMC:28380)  
QUALITY MANAGER

Page 4 Of 8



View Details



View Report

**PERFORMED AT :**DDRC AGILUS PATHLABS LIMITED  
Room A1, Ground Floor, Sitaram Tejal,  
Opp.110KV Substation, Ashwini Junction  
TRICHUR, 680022  
KERALA, INDIA  
Tel : 93334 93334  
Email : customercare.ddrc@agilus.in

Patient Ref. No. 66600006057299

**PATIENT NAME : ARJUN T M**

**REF. DOCTOR : DR.A M ANTO**

**CODE/NAME & ADDRESS :** CA00010147 -  
MEDIWHEEL ARCOFEMI HEALTHCARE LIMITED  
F701A, LADO SARAI, NEW DELHI,SOUTH DELHI,  
DELHI,  
SOUTH DELHI 110030  
8800465156

**ACCESSION NO :** **4177WI002832**  
**PATIENT ID :** ARJUM2209934177  
**CLIENT PATIENT ID:**  
**ABHA NO :**

**AGE/SEX :** 30 Years Male  
**DRAWN :**  
**RECEIVED :** 22/09/2023 09:14:06  
**REPORTED :** 23/09/2023 14:24:26

Test Report Status	Final	Results	Units
--------------------	-------	---------	-------

**CREATININE, SERUM**

CREATININE 0.76 18 - 60 yrs : 0.9 - 1.3 mg/dL

**GLUCOSE, POST-PRANDIAL, PLASMA**

GLUCOSE, POST-PRANDIAL, PLASMA 69 Diabetes Mellitus : > or = 200. mg/dL  
Impaired Glucose tolerance/  
Prediabetes : 140 - 199.  
Hypoglycemia : < 55.

**GLUCOSE FASTING,FLUORIDE PLASMA**

FBS (FASTING BLOOD SUGAR) 88 Diabetes Mellitus : > or = 126. mg/dL  
Impaired fasting Glucose/  
Prediabetes : 101 - 125.  
Hypoglycemia : < 55.

**LIVER FUNCTION TEST WITH GGT**

BILIRUBIN, TOTAL 0.68 General Range : < 1.1 mg/dL  
BILIRUBIN, DIRECT 0.23 General Range : < 0.3 mg/dL  
BILIRUBIN, INDIRECT 0.45 0.00 - 1.00 mg/dL  
TOTAL PROTEIN 7.1 Ambulatory : 6.4 - 8.3 g/dL  
Recumbant : 6 - 7.8  
ALBUMIN 5.0 20-60yrs : 3.5 - 5.2 g/dL  
GLOBULIN 2.1 2.0 - 4.1 g/dL  
ALBUMIN/GLOBULIN RATIO **2.4 High** 1.0 - 2.0 RATIO  
ASPARTATE AMINOTRANSFERASE 12 Adults : < 40 U/L  
(AST/SGOT)  
ALANINE AMINOTRANSFERASE (ALT/SGPT) 17 Adults : < 45 U/L

**ASWATHY E S**  
**LAB TECHNOLOGIST**

**DR. SINDHU GEORGE, MBBS, MD**  
**(Reg No TCMC:28380)**  
**QUALITY MANAGER**



View Details



View Report

**PERFORMED AT :**

DDRC AGILUS PATHLABS LIMITED  
Room A1, Ground Floor, Sitaram Tejal,  
Opp.110KV Substation, Ashwini Junction  
TRICHUR, 680022  
KERALA, INDIA  
Tel : 93334 93334  
Email : customercare.ddrc@agilus.in



**Patient Ref. No. 66600006057299**

**PATIENT NAME : ARJUN T M** **REF. DOCTOR : DR.A M ANTO**

<b>CODE/NAME &amp; ADDRESS :</b> CA00010147 - MEDIWHEEL ARCOFEMI HEALTHCARE LIMITED F701A, LADO SARAI, NEW DELHI,SOUTH DELHI, DELHI, SOUTH DELHI 110030 8800465156	<b>ACCESSION NO :</b> <b>4177WI002832</b>	<b>AGE/SEX :</b> 30 Years Male
	<b>PATIENT ID :</b> ARJUM2209934177	<b>DRAWN :</b>
	<b>CLIENT PATIENT ID:</b>	<b>RECEIVED :</b> 22/09/2023 09:14:06
	<b>ABHA NO :</b>	<b>REPORTED :</b> 23/09/2023 14:24:26

Test Report Status	Final	Results	Units
--------------------	-------	---------	-------

ALKALINE PHOSPHATASE	70	Adult(<60yrs) : 40 - 130	U/L
GAMMA GLUTAMYL TRANSFERASE (GGT)	14	Adult (male) : < 60	U/L

**TOTAL PROTEIN, SERUM**

TOTAL PROTEIN	7.1	Ambulatory : 6.4 - 8.3 Recumbant : 6 - 7.8	g/dL
---------------	-----	---	------

**URIC ACID, SERUM**

URIC ACID	4.2	Adults : 3.4-7	mg/dL
-----------	-----	----------------	-------

**BLOOD UREA NITROGEN (BUN), SERUM**

BLOOD UREA NITROGEN	7	Adult(<60 yrs) : 6 to 20	mg/dL
---------------------	---	--------------------------	-------

**BIOCHEMISTRY - LIPID**

**MEDIWHEEL HEALTH CHEKUP BELOW 40(M)TMT**

**LIPID PROFILE, SERUM**

CHOLESTEROL	225	Desirable : < 200 Borderline : 200-239 High : >or= 240	mg/dL
TRIGLYCERIDES	74	Normal : < 150 High : 150-199 Hypertriglyceridemia : 200-499 Very High : > 499	mg/dL
HDL CHOLESTEROL	43	General range : 40-60	mg/dL
LDL CHOLESTEROL, DIRECT	<b>169 High</b>	Optimum : < 100 Above Optimum : 100-139 Borderline High : 130-159 High : 160-189	mg/dL

**DR. SINDHU GEORGE, MBBS, MD**  
(Reg No TCMC:28380)  
**QUALITY MANAGER**

**ASWATHY E S**  
**LAB TECHNOLOGIST**



View Details



View Report

**PERFORMED AT :**

DDRC AGILUS PATHLABS LIMITED  
 Room A1, Ground Floor, Sitaram Tejal,  
 Opp.110KV Substation, Ashwini Junction  
 TRICHUR, 680022  
 KERALA, INDIA  
 Tel : 93334 93334  
 Email : customercare.ddrc@agilus.in



<b>PATIENT NAME : ARJUN T M</b>		<b>REF. DOCTOR : DR.A M ANTO</b>	
<b>CODE/NAME &amp; ADDRESS : CA00010147 -</b> MEDIWHEEL ARCOFEMI HEALTHCARE LIMITED F701A, LADO SARAI, NEW DELHI,SOUTH DELHI, DELHI, SOUTH DELHI 110030 8800465156		<b>ACCESSION NO : 4177WI002832</b>	<b>AGE/SEX : 30 Years Male</b>
		<b>PATIENT ID : ARJUM2209934177</b>	<b>DRAWN :</b>
		<b>CLIENT PATIENT ID:</b>	<b>RECEIVED : 22/09/2023 09:14:06</b>
		<b>ABHA NO :</b>	<b>REPORTED : 23/09/2023 14:24:26</b>

Test Report Status	Final	Results	Units
NON HDL CHOLESTEROL		<b>182 High</b>	mg/dL
		Very High : >or= 190 Desirable: Less than 130 Above Desirable: 130 - 159 Borderline High: 160 - 189 High: 190 - 219 Very high: > or = 220	
VERY LOW DENSITY LIPOPROTEIN		14.8	mg/dL
CHOL/HDL RATIO		<b>5.2 High</b>	
LDL/HDL RATIO		<b>3.9 High</b>	
		< or = 30.0 3.30 - 4.40 0.5 - 3.0	

**SPECIALISED CHEMISTRY - HORMONE**

**MEDIWHEEL HEALTH CHEKUP BELOW 40(M)TMT**

**THYROID PANEL, SERUM**

T3	95.77	20-50 yrs : 60-181	ng/dL
T4	7.90	3.2 - 12.6	µg/dl
TSH 3RD GENERATION	1.210	18-49 yrs : 0.4-4.2	µIU/mL

**CLINICAL PATH - URINALYSIS**

**MEDIWHEEL HEALTH CHEKUP BELOW 40(M)TMT**

**PHYSICAL EXAMINATION, URINE**

COLOR	PALE YELLOW
APPEARANCE	CLEAR

**CHEMICAL EXAMINATION, URINE**

PH	6.0	4.7 - 7.5
SPECIFIC GRAVITY	1.005	1.003 - 1.035

**DR. SINDHU GEORGE, MBBS, MD**  
(Reg No TCMC:28380)  
**QUALITY MANAGER**

**SYALMA P THOMAS**  
**LAB TECHNOLOGIST**

**ASWATHY E S**  
**LAB TECHNOLOGIST**



View Details



View Report

**PERFORMED AT :**

DDRC AGILUS PATHLABS LIMITED  
Room A1, Ground Floor, Sitaram Tejal,  
Opp.110KV Substation, Ashwini Junction  
TRICHUR, 680022  
KERALA, INDIA  
Tel : 93334 93334  
Email : customercare.ddrc@agilus.in



**PATIENT NAME : ARJUN T M**

**REF. DOCTOR : DR.A M ANTO**

**CODE/NAME & ADDRESS :** CA00010147 -  
 MEDIWHEEL ARCOFEMI HEALTHCARE LIMITED  
 F701A, LADO SARAI, NEW DELHI,SOUTH DELHI,  
 DELHI,  
 SOUTH DELHI 110030  
 8800465156

**ACCESSION NO :** **4177WI002832**  
**PATIENT ID :** ARJUM2209934177  
**CLIENT PATIENT ID:**  
**ABHA NO :**

**AGE/SEX :** 30 Years Male  
**DRAWN :**  
**RECEIVED :** 22/09/2023 09:14:06  
**REPORTED :** 23/09/2023 14:24:26

Test Report Status	<u>Final</u>	Results	Units
--------------------	--------------	---------	-------

PROTEIN		NOT DETECTED	NOT DETECTED
GLUCOSE		NOT DETECTED	NOT DETECTED
KETONES		NOT DETECTED	NOT DETECTED
BLOOD		NOT DETECTED	NOT DETECTED
BILIRUBIN		NOT DETECTED	NOT DETECTED
UROBILINOGEN		NORMAL	NORMAL
NITRITE		NOT DETECTED	NOT DETECTED

**MICROSCOPIC EXAMINATION, URINE**

RED BLOOD CELLS	NOT DETECTED	NOT DETECTED	/HPF
WBC	2-3	0-5	/HPF
EPITHELIAL CELLS	1-2	0-5	/HPF
CASTS	NOT DETECTED.		
CRYSTALS	NOT DETECTED.		
BACTERIA	NOT DETECTED	NOT DETECTED	

**SYALMA P THOMAS**  
**LAB TECHNOLOGIST**

**DR. SINDHU GEORGE, MBBS, MD**  
**(Reg No TCMC:28380)**  
**QUALITY MANAGER**



View Details



View Report

**PERFORMED AT :**

DDRC AGILUS PATHLABS LIMITED  
 Room A1, Ground Floor, Sitaram Tejal,  
 Opp.110KV Substation, Ashwini Junction  
 TRICHUR, 680022  
 KERALA, INDIA  
 Tel : 93334 93334  
 Email : customercare.ddrc@agilus.in



**Patient Ref. No. 66600006057299**



If the examinee is suffering from an acute life threatening situation, you may be obliged to disclose the result of the medical examination to the examinee.

1. Name of the examinee	:	Mr./Mrs./Ms. <b>ARJUN T.M.</b>
2. Mark of Identification	:	(Mole/Scar/any other (specify location)): <b>BACK &amp; NECK</b>
3. Age/Date of Birth	:	<b>8-12-1992</b> Gender: <b>F/M</b>
4. Photo ID Checked	:	(Passport/Election Card/PAN Card/Driving Licence/Company ID) <b>AADHAR</b>

**PHYSICAL DETAILS:**

a. Height .... <b>1.68</b> ..... (cms)	b. Weight .... <b>69</b> ..... (Kgs)	c. Girth of Abdomen ... <b>82</b> ... (cms)
d. Pulse Rate .... <b>70</b> ... (/Min)	e. Blood Pressure:	Systolic                  Diastolic
	1 <sup>st</sup> Reading	<b>120</b> <b>70</b>
	2 <sup>nd</sup> Reading	

**FAMILY HISTORY:**

Relation	Age if Living	Health Status	If deceased, age at the time and cause
Father	<b>67</b>	<b>Good</b>	
Mother	<b>64</b>	<b>Good</b>	
Brother(s)	<b>-</b>		
Sister(s)	<b>33</b>	<b>Good</b>	

**HABITS & ADDICTIONS:** Does the examinee consume any of the following?

Tobacco in any form	Sedative	Alcohol
<b>occasional</b>	<b>no</b>	<b>occasional</b>

**PERSONAL HISTORY**

- |   |   |
|---|---|
| a. Are you presently in good health and entirely free from any mental or Physical impairment or deformity. If No, please attach details. <b>Y/N</b> | c. During the last 5 years have you been medically examined, received any advice or treatment or admitted to any hospital? <b>Y/N</b> |
| b. Have you undergone/been advised any surgical procedure? <b>Y/N</b>   | d. Have you lost or gained weight in past 12 months? <b>Y/N</b>   |

**Have you ever suffered from any of the following?**

- |  |   |
|--|---|
| • Psychological Disorders or any kind of disorders of the Nervous System? <b>Y/N</b> | • Any disorder of Gastrointestinal System? <b>Y/N</b>                               |
| • Any disorders of Respiratory system? <b>Y/N</b>                                    | • Unexplained recurrent or persistent fever, and/or weight loss <b>Y/N</b>          |
| • Any Cardiac or Circulatory Disorders? <b>Y/N</b>                                   | • Have you been tested for HIV/HBsAg / HCV before? If yes attach reports <b>Y/N</b> |
| • Enlarged glands or any form of Cancer/Tumour? <b>Y/N</b>                           | • Are you presently taking medication of any kind? <b>Y/N</b>                       |
| • Any Musculoskeletal disorder? <b>Y/N</b>   |   |

**DDRC SRL Diagnostics Limited**

Corp. Office: DDRC SRL Tower, G- 131, Panampilly Nagar, Ernakulam - 682 036  
Ph No. 0484-2318223, 2318222, e-mail: info@ddrcsrl.com, web: www.ddrcsrl.com

Corp. Office: DDRC SRL Tower, G-131, Panampilly Nagar, Ernakulam - 682 036. Ph No. 2310688, 2318222. web: www.ddrcsrl.com

• Any disorders of Urinary System?

Y/N

• Any disorder of the Eyes, Ears, Nose, Throat or Mouth & Skin

Y/N

**FOR FEMALE CANDIDATES ONLY**

a. Is there any history of diseases of breast/genital organs?

Y/N

d. Do you have any history of miscarriage/abortion or MTP

Y/N

b. Is there any history of abnormal PAP Smear/Mammogram/USG of Pelvis or any other tests? (If yes attach reports)

Y/N

e. For Parous Women, were there any complication during pregnancy such as gestational diabetes, hypertension etc

Y/N

c. Do you suspect any disease of Uterus, Cervix or Ovaries?

Y/N

f. Are you now pregnant? If yes, how many months?

Y/N

**CONFIDENTIAL COMMENTS FROM MEDICAL EXAMINER**

➤ Was the examinee co-operative?

Y/N

➤ Is there anything about the examinee's health, lifestyle that might affect him/her in the near future with regard to his/her job?

Y/N

➤ Are there any points on which you suggest further information be obtained?

Y/N

➤ Based on your clinical impression, please provide your suggestions and recommendations below;

*Reduce fatty food*

➤ Do you think he/she is ~~MEDICALLY FIT~~ or UNFIT for employment.

*UNFIT*

**MEDICAL EXAMINER'S DECLARATION**

I hereby confirm that I have examined the above individual after verification of his/her identity and the findings stated above are true and correct to the best of my knowledge.

Name & Signature of the Medical Examiner :

*[Signature]*

Seal of Medical Examiner :

Dr. A. M. ANTO IOFHS (Rtd.)  
B.Sc, MBBS; DIH (Cal), PGDH,  
Reg. No. 5667  
CONSULTANT  
DDRC SRL Diagnostic Services  
THRISSUR - 20



Name & Seal of DDRC SRL Branch :

Date & Time :

*23/9/2023*

**DDRC SRL Diagnostics Limited**

Corp. Office: DDRC SRL Tower, G- 131, Panampilly Nagar, Ernakulam - 682 036  
Ph No. 0484-2318223, 2318222, e-mail: info@ddrcsrl.com, web: www.ddrcsrl.com

Regd. Office: 4th Floor, Prime Square, Plot No.1, Gaiwadi Industrial Estate, S.V. Road, Goregaon (West), Mumbai - 400062.

ID: 74 22-09-2023 08:43:56

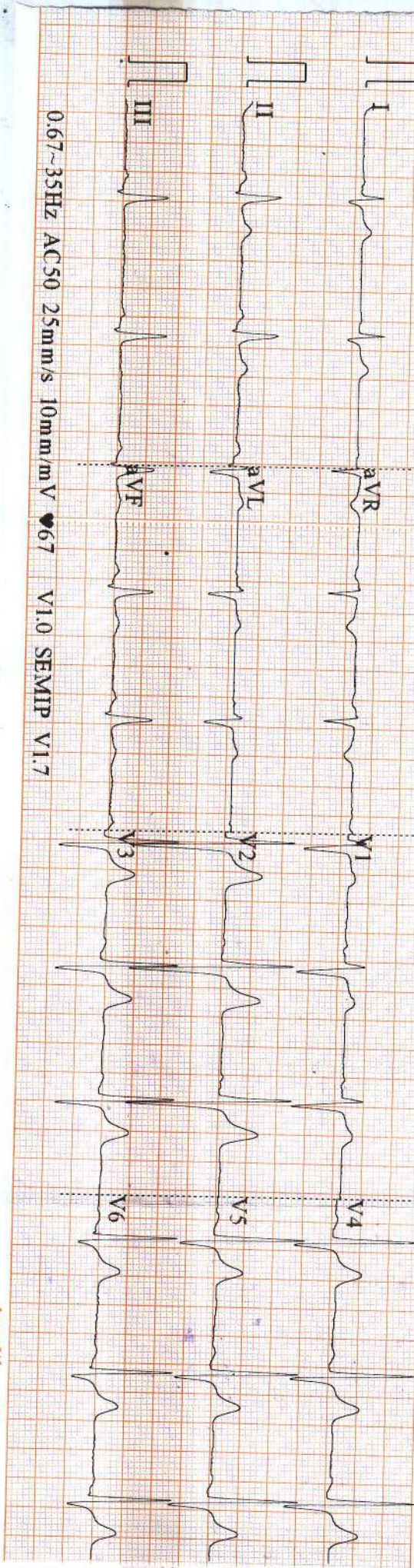

Arrow CE

ID: 74

Male

30 Years

cm

mmHg

kg

*eg mub*

HR

P

PR

QRS

QT/QTc

P/QRS/T

RV5/SV1

67 bpm

116 ms

154 ms

107 ms

356/376 ms

72/91/42

1.556/0.811 mV

Diagnosis Information:

Sinus Rhythm

Right Axis Deviation



Report Confirmed by:

*Dr. P. A. J. D. V. A. A.*  
DD (Cardiology) DMC Card  
Reg. No: 27295  
Consultant Cardiologist  
Thirusur  
Contact No: 880 422

R

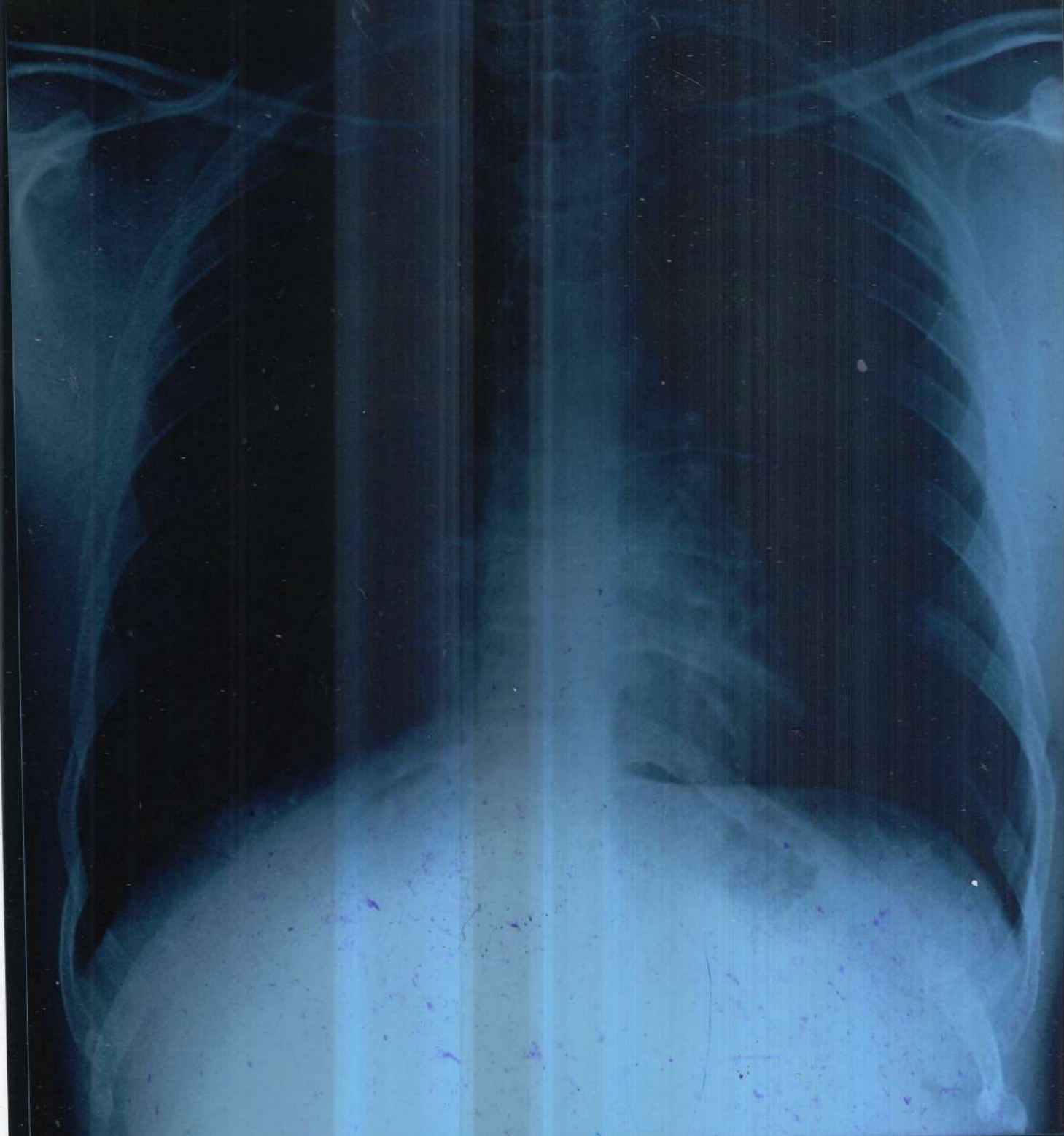

ARJUN T M 30Y/M WI 2832

CHEST-PA 22-Sep-23 08:39 AM

DDRC AGILUS, THRISSUR. PH9446425900

**Name: ARJUN T.M****Date: 22.09.2023****Age/Sex: 30 Y /MALE****CHEST X-RAY (PA View):**

Trachea is central.

Cardiac shadow appears normal in size and configuration.

Both lung fields are clear.

Bilateral costophrenic and cardiophrenic angles are clear.

No focal consolidation, effusion, pulmonary edema or pneumothorax.

Both hila appear normal.

• Bony thorax and soft tissues are unremarkable.

**IMPRESSION:**

➤ No significant abnormality detected.



**DR. ALPHA MARIA ABRAHAM**  
DMRD, DNB-REG NO:52753  
CONSULTANT RADIOLOGIST

**Dr. ALPHA MARIA ABRAHAM**  
DMRD, DNB  
CONSULTANT RADIOLOGIST  
Reg.No: 52753 (TCMC)

## VISION CERTIFICATE

This is to certify that..... ARJUN P.M ..... 30/6 ..... has been examined and results are as follows

	Right Eye	Left Eye
Distant Vision	: 6/6	6/6
Near vision	: 1/6	1/6
IOP(Intra ocular pressure)	: 15 mm20/14g	15 mm20/14g
Anterior segment	: Normal	Normal
Fundus	: Normal	Normal
Squint	: Nil	Nil
Colour Vision	: Normal	Normal

Doctor's Signature



Place : THRISSUR

Date : 22/9/2023



DR. RESHMI E. GEORGE  
M.B.B.S., MS(OPH)  
CONSULTANT OPHTHALMOLOGIST  
Reg.No : 44076

<b>Patient Name: Mr. ARJUN T. M</b>	<b>Age: 30 Y</b>	<b>Sex: Male</b>
<b>Ref. Consultant :</b>	<b>AC No: 4177WI</b>	<b>Date:22.09.2023</b>
<b>Clinical details: Health check up</b>		

### USG ABDOMEN AND PELVIS

Liver measures 15 cm, normal in size and **fatty in echotexture**. No focal lesions seen. PV and CBD are normal in course and calibre. No dilatation of intrahepatic biliary radicals seen. Subphrenic spaces are normal.

Gall bladder is distended and appears normal.

**Spleen** measures 8.7 cm, normal in size and echotexture. No focal or diffuse lesions seen.

**Pancreas** (head & body) is normal in size and echotexture. No focal lesions seen. No duct dilatation or calcification seen. Tail is obscured.

**Right kidney** measures 9.1 x 4.2 cm. Normal in size and cortical echogenicity. Cortico medullary differentiation is maintained. No calculus or mass seen. No dilatation of pelvicalyceal system.

**Left kidney** measures 10.3 x 5.8 cm. Normal in size and cortical echogenicity. Cortico medullary differentiation is maintained. No calculus or mass seen. No dilatation of pelvicalyceal system.

**Urinary bladder** is distended. Wall appears normal. No calculus or mass seen.

Prostate measures normal for age.

No ascites. Upper para aortic area normal. No significant bowel wall thickening noted.

### IMPRESSION

➤ **Grade I fatty infiltration of liver.**

**DR. BHARATH CHANDRAN G.**  
**MBBS, MD-REG NO: 53107(TCMC)**  
**CONSULTANT RADIOLOGIST**

*Thanks for your referral. Ultrasound reports need not be fully accurate. It has to be correlated clinically and with relevant investigations.*

**Dr. BHARATH CHANDRAN G**  
**MBBS, MD**  
**CONSULTANT RADIOLOGIST**  
**Reg. No. : 53107 (TCMC)**





भारत सरकार  
Government of India

Issue Date: 18/01/2013



Arun T M  
Date of Birth/DOB: 08/12/1992  
Male/ MALE

2963 0970 1869

VID : 9161 2358 8517 3418

मेरा आधार, मेरी पहचान

Arun T M  
  
9567824248



ARJUN T M (30 M)

ID: 26743

Date: 22-Sep-23

Exec Time : 0 m 0 s

Stage Time : 0 m 30 s HR: 90 bpm

Protocol: Bruce

Stage: Supine

Speed: 0 mph

Grade: 0%

(THR: 171 bpm)

B.P: 120 / 70

DDRC AGLUS

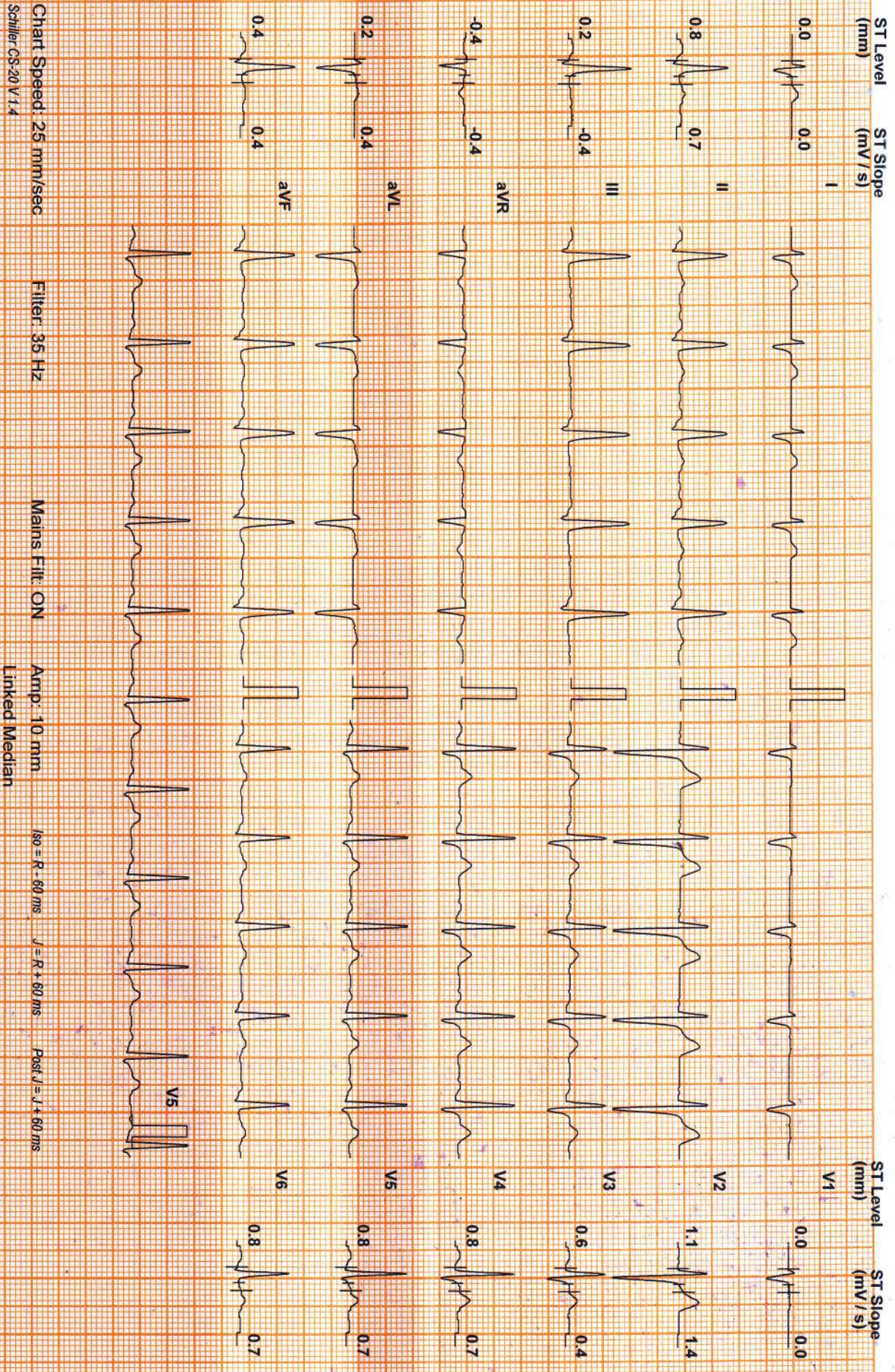

ARJUN T M (30 M)

ID: 26743

Date: 22-Sep-23

Exec Time : 0 m 0 s

Stage Time : 0 m 31 s

HR: 99 bpm

Protocol: Bruce

Stage: Standing

Speed: 0 mph

Grade: 0 %

(THR: 171 bpm)

B.P: 120 / 70

DDRC AGILUS

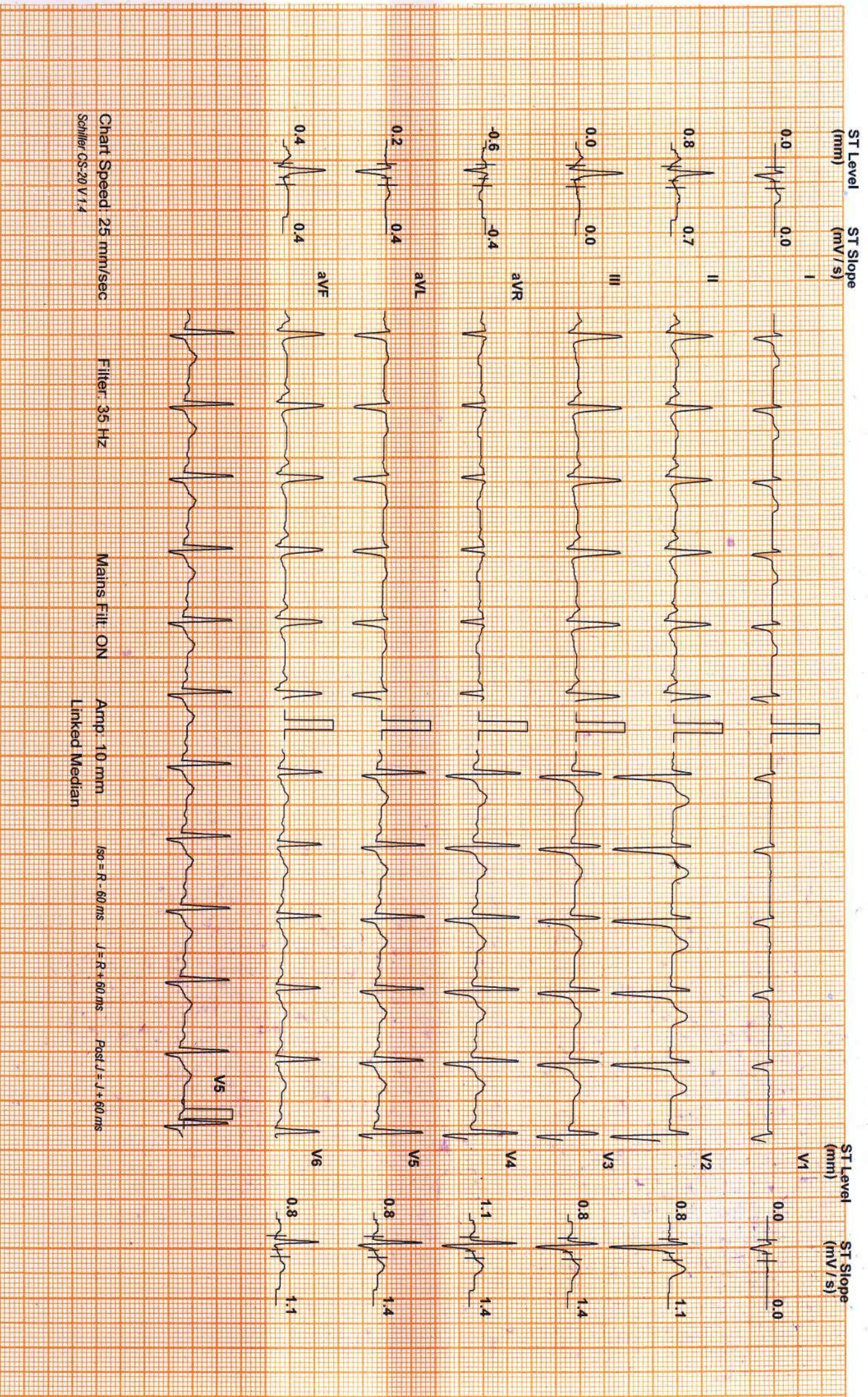

**DDRC AGILUS**

**ARJUN T M (30 M)**

ID: 26743

Date: 22-Sep-23

Exec Time : 3 m 0 s

Stage Time : 3 m 0 s

HR: 115 bpm

Protocol: Bruce

Stage: 1

Speed: 1.7 mph

Grade: 10 %

(THR: 171 bpm)

B.P: 122/72

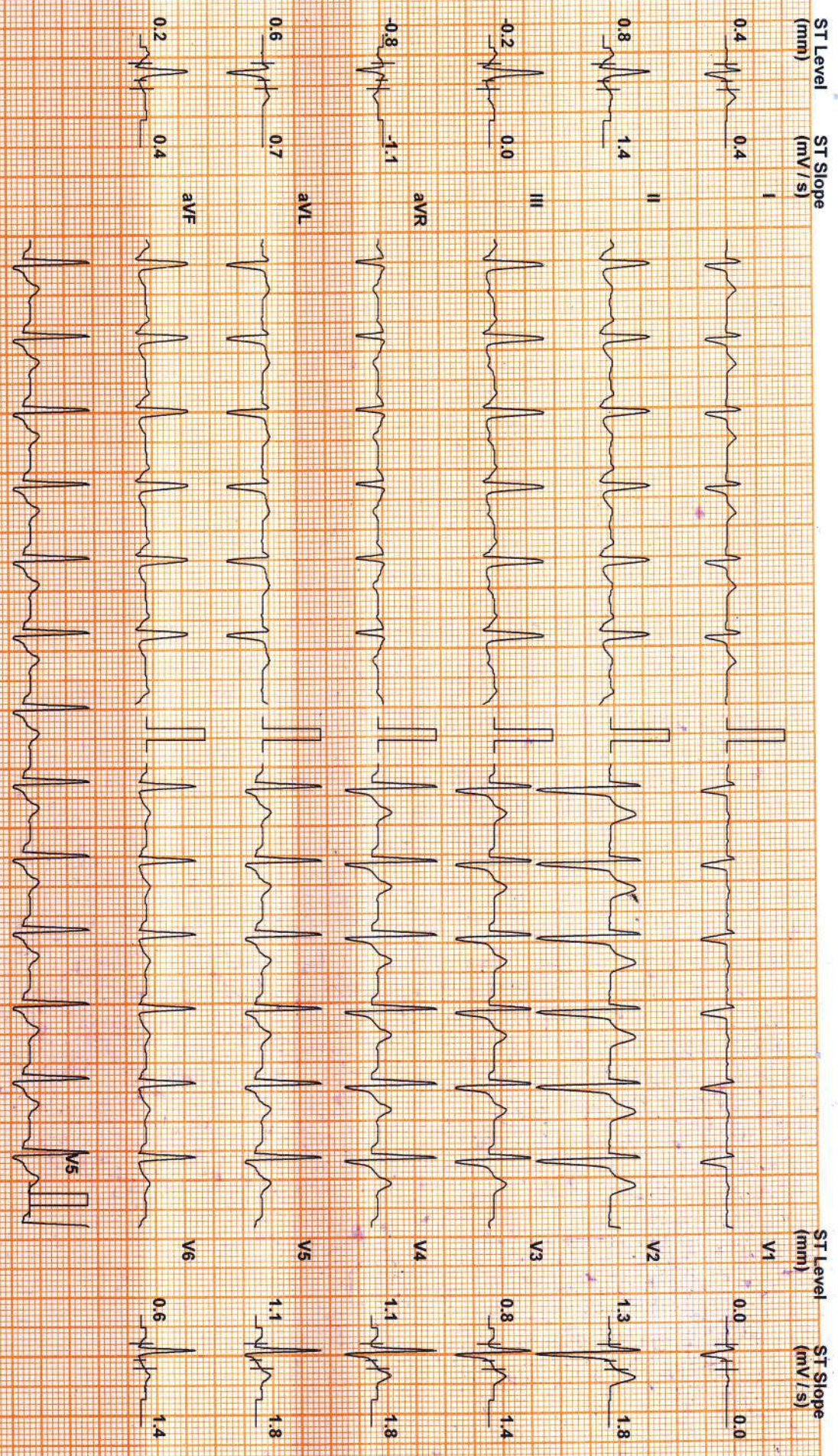

Chart Speed: 25 mm/sec  
Schaller GS-20 V 1.4

Filter: 35 Hz

Mains Filtr. ON

Amp: 10 mm  
Linked Median

ISO = R - 60 ms

J = R + 60 ms

Post J = J + 60 ms

DDRC AGILUS

ARJUN T M (30 M)

ID: 26743

Date: 22-Sep-23

Exec Time : 6 m 0 s

Stage Time : 3 m 0 s

HR: 145 bpm

Protocol: Bruce

Stage: 2

Speed: 2.5 mph

Grade: 12 %

(THR: 171 bpm)

B.P: 125 / 75

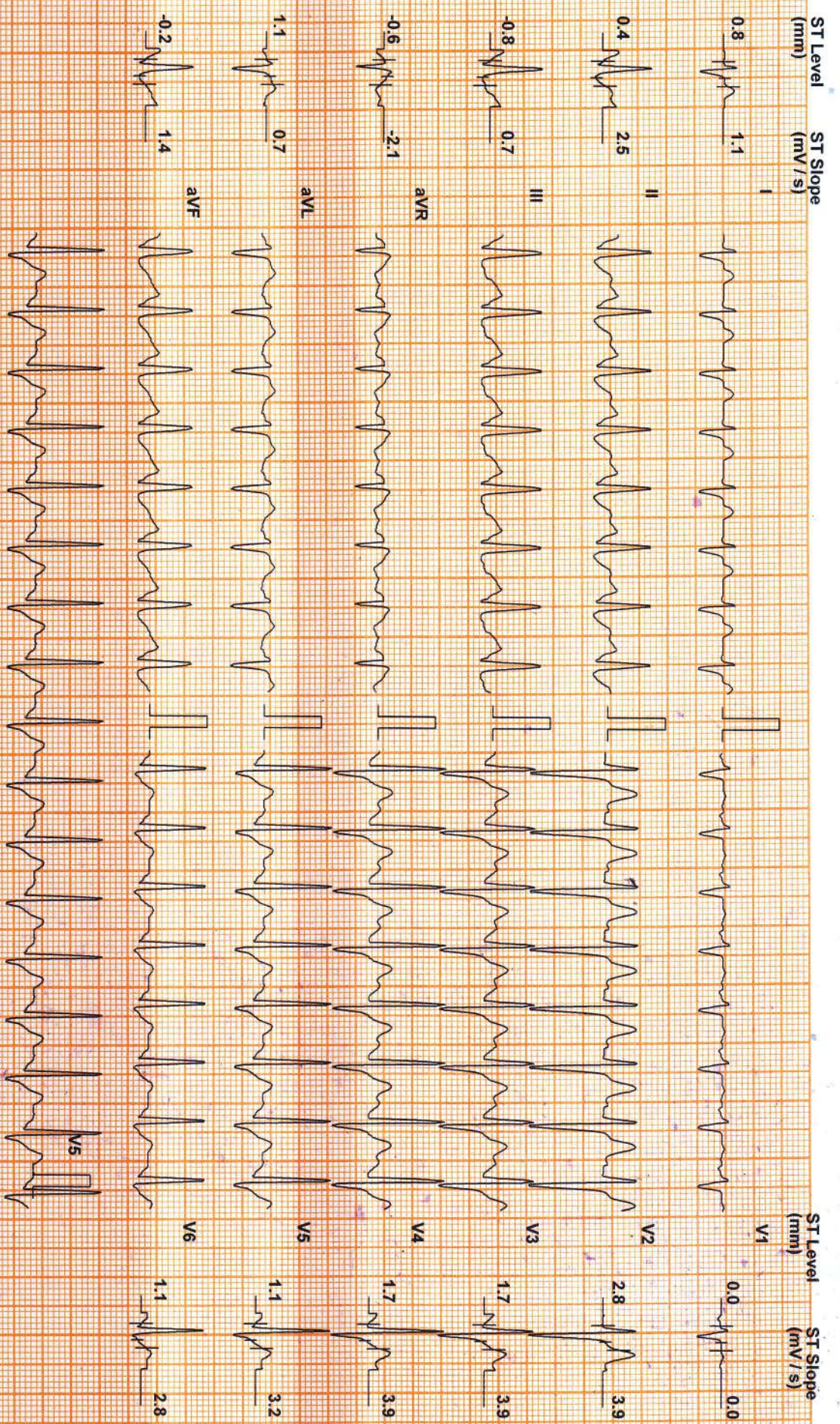

Chart Speed: 25 mm/sec  
Schiller GS-20 V14

Filter: 35 Hz

Mains Fil: ON

Amp: 10 mm

iso = R - 60 ms

J = R + 60 ms

Post J = J + 60 ms

Linked Median

DDRC AGILUS

ARJUN T M (30 M)

ID: 26743

Date: 22-Sep-23

Exec Time : 9 m 0 s

Stage Time : 3 m 0 s

HR: 171 bpm

Protocol: Bruce

Stage: 3

Speed: 3.4 mph

Grade: 14 %

(THR: 171 bpm)

B.P: 128 / 78

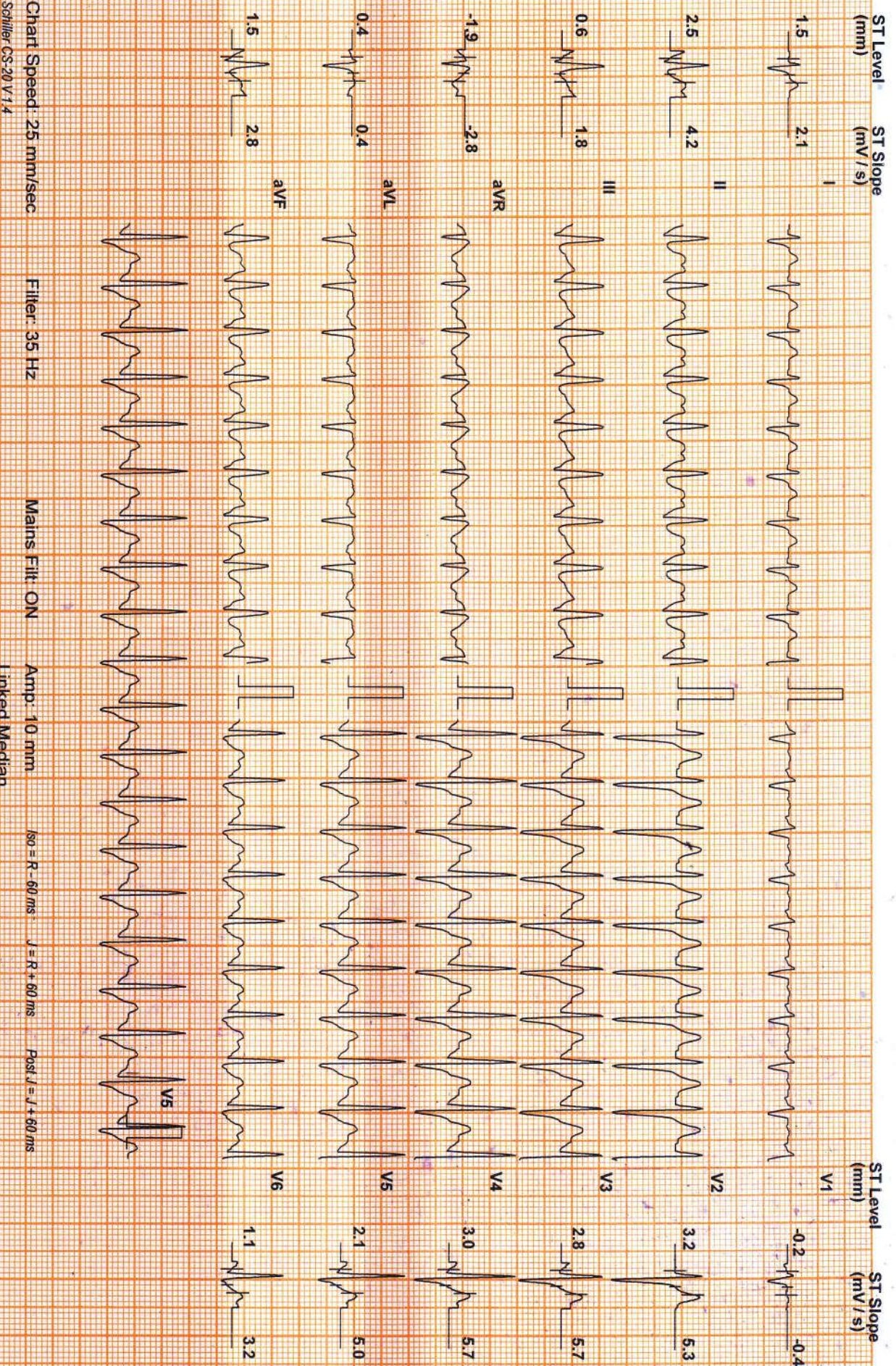

ARJUN T M (30 M)

ID: 26743

Date: 22-Sep-23

Exec Time : 9 m 9 s

Stage Time : 0 m 9 s

HR: 172 bpm

Protocol: Bruce

Stage: Peak Ex

Speed: 4.2 mph

Grade: 16 %

(THR: 171 bpm)

B.P: 130 / 80

DDRC AGILUS

ST Level (mm) ST Slope (mV/s)

ST Level (mm) ST Slope (mV/s)

1.7 2.5

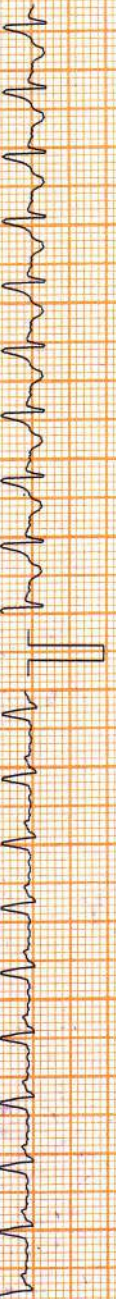

0.0 0.0

1.5 3.9

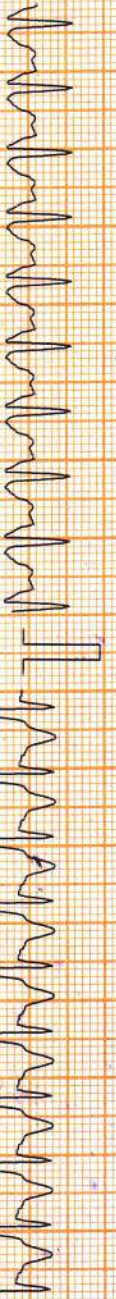

3.6 5.3

-0.2 1.4

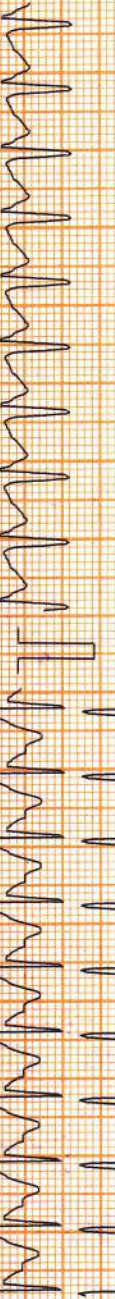

3.2 5.7

-1.5 2.8

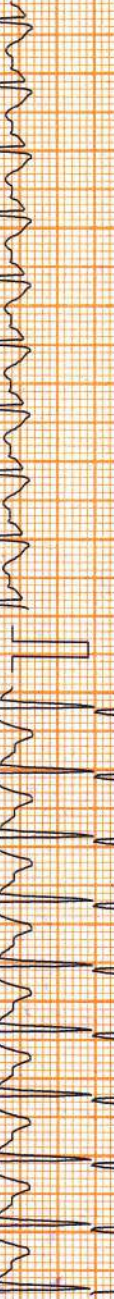

3.2 5.7

0.8 0.7

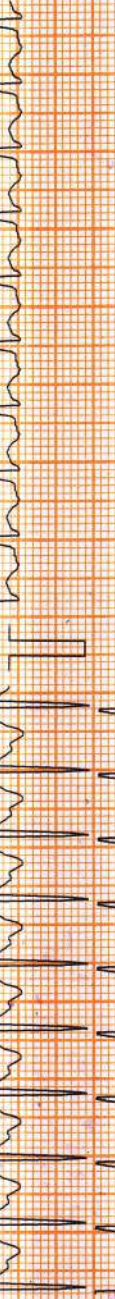

2.3 4.6

0.6 2.5



1.3 2.8

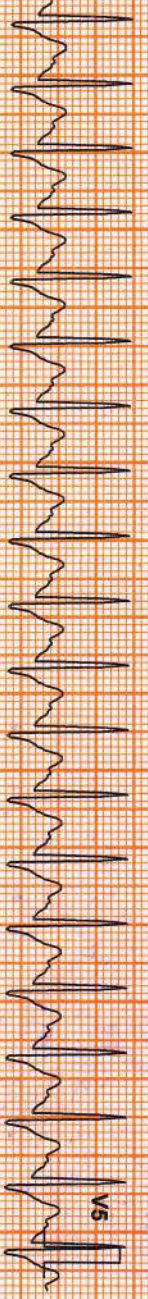

Chart Speed: 25 mm/sec  
Schiller CS-20 V14

Filter: 35 Hz

Mains Fil: ON

Amp: 10 mm

Iso = R - 60 ms

J = R + 60 ms

Post J = J + 60 ms

Linked Median



ARJUN T M (30 M)

DDRC AGILUS

ID: 26743

Date: 22-Sep-23

Recovery : 2 m 0 s

Stage Time : 2 m 0 s

HR: 126 bpm

Protocol: Bruce

Stage: Recovery(1)

Speed: 0 mph

Grade: 0%

(THR: 171 bpm)

B.P: 126 / 76

ST Level (mm) ST Slope (mV/s)

ST Level (mm) ST Slope (mV/s)

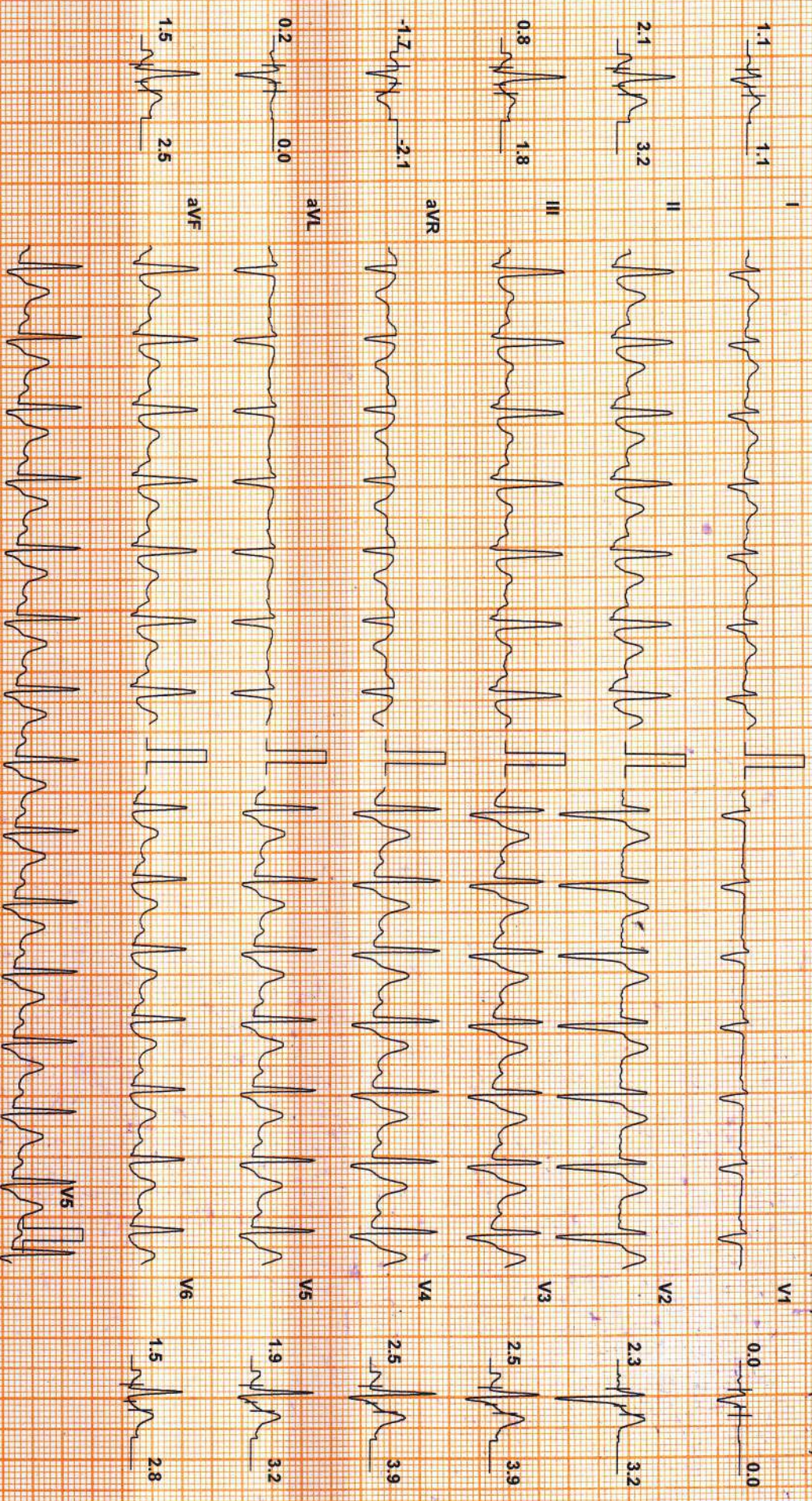

Chart Speed: 25 mm/sec  
Schlier: CS-20 V1.4

Filter: 35 Hz

Mains Fil: ON

Amp: 10 mm  
Linked Median

ISO = R - 60 ms J = R + 60 ms Post J = J + 60 ms

ARJUN T M (30 M)

ID: 26743

Date: 22-Sep-23 Recovery : 4 m 0 s

Stage Time : 2 m 0 s HR: 124 bpm

Protocol: Bruce

Stage: Recovery(2)

Speed: 0 mph

Grade: 0 %

(THR: 171 bpm)

B.P: 124 / 74

DDRC AGILUS

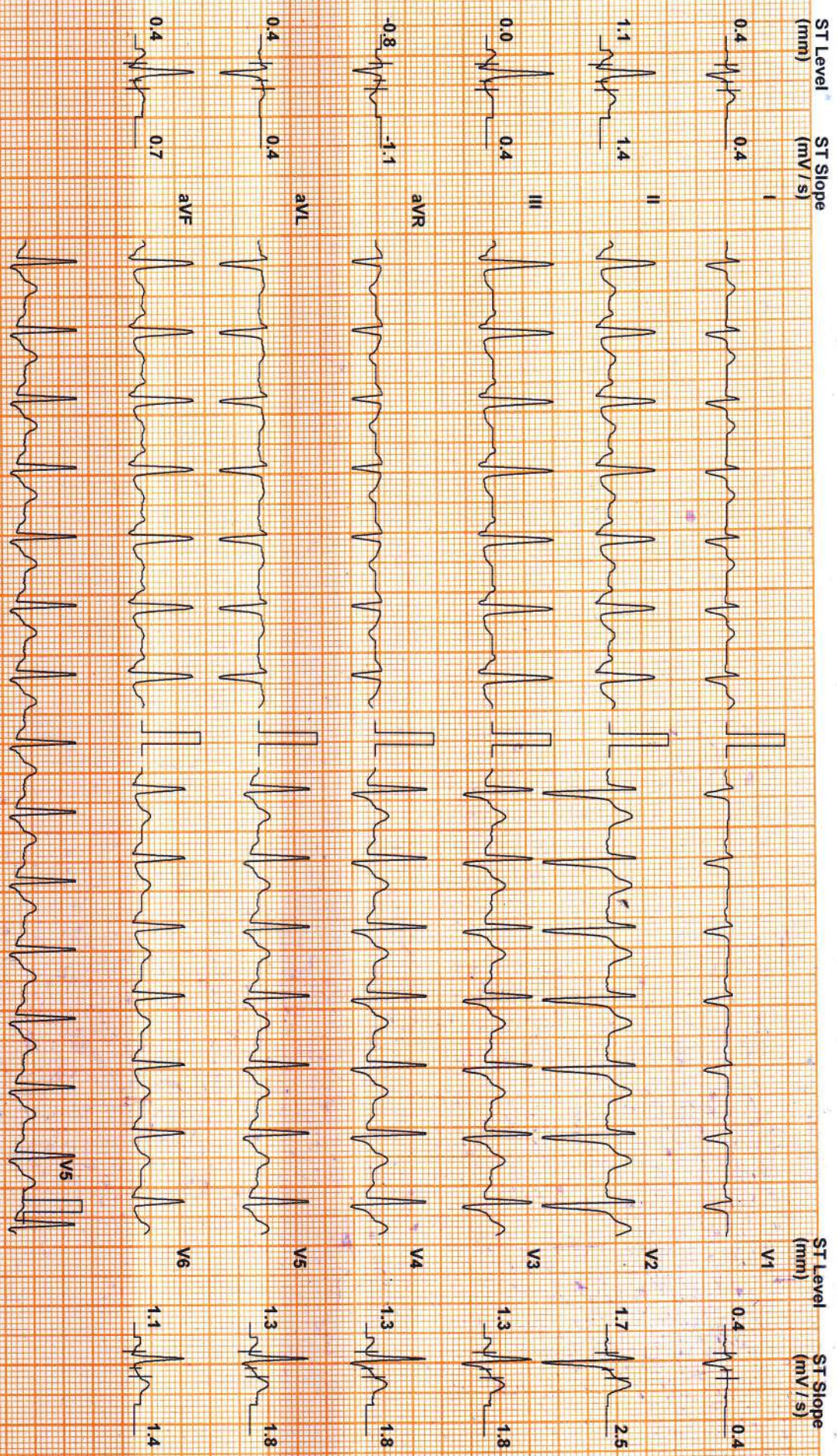

Chart Speed: 25 mm/sec  
Schiller GS-20 V14

Filter: 35 Hz

Mains Filtr: ON

Amp: 10 mm  
Linked Median

150 = R - 60 ms J = R + 60 ms Post J = J + 60 ms

ARJUN T M (30 M)

ID: 26743

Date: 22-Sep-23

Recovery : 6 m 0 s

Stage Time : 2 m 0 s

HR: 116 bpm

Protocol: Bruce

Stage: Recovery(3)

Speed: 0 mph

Grade: 0 %

(THR: 171 bpm)

B.P: 120 / 70

DDRC AGILUS

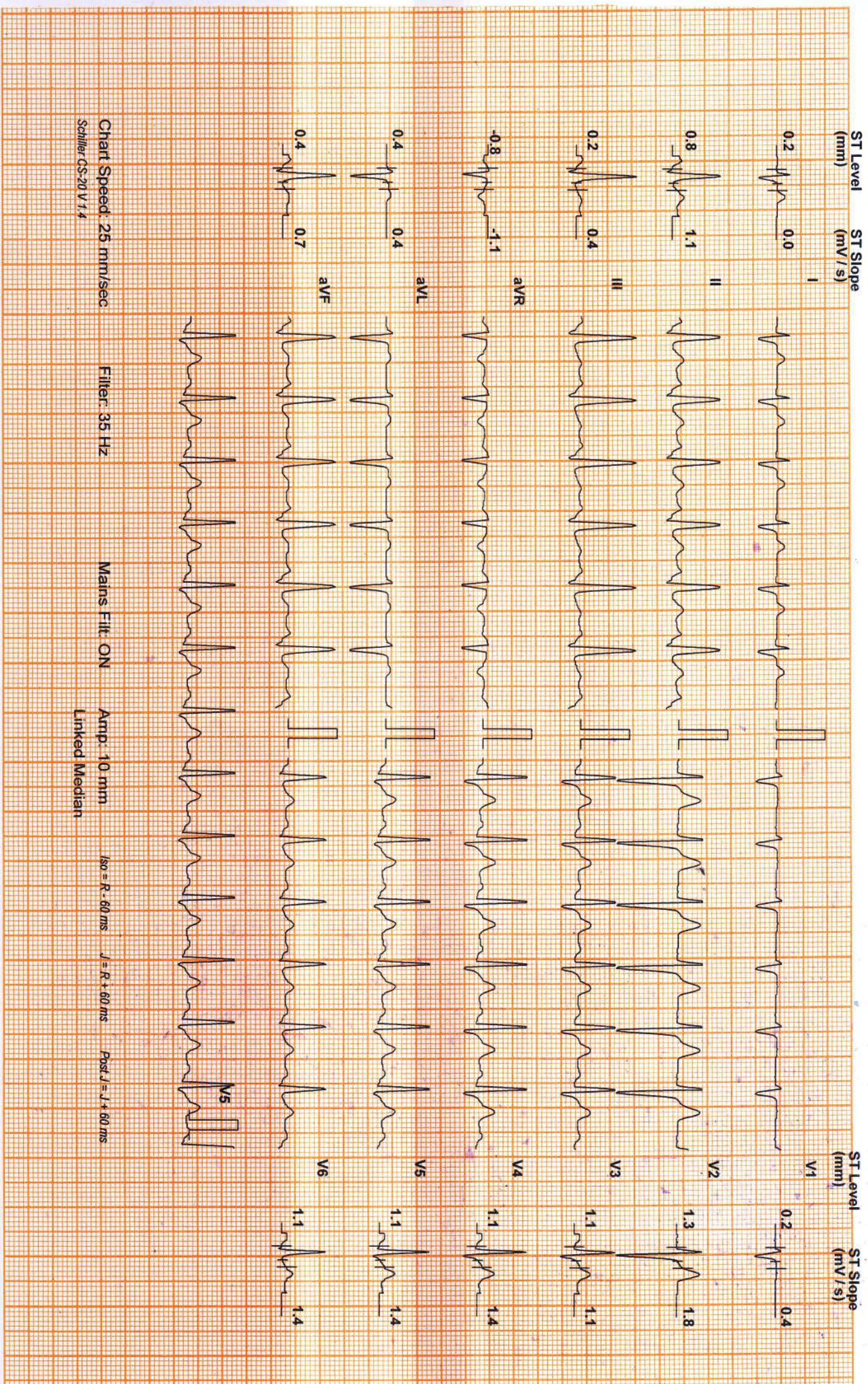

# DDRC AGILUS

**Patient Details**                      **Date:** 22-Sep-23                      **Time:** 12:42:49 PM  
**Name:** ARJUN T M    **ID:** 26743  
**Age:** 30 y                      **Sex:** M                      **Height:** 168 cms.                      **Weight:** 69 Kg.

**Clinical History:**

**Medications:**

## Test Details

**Protocol:** Bruce                      **Pr.MHR:** 190 bpm                      **THR:** 171 (90 % of Pr.MHR) bpm  
**Total Exec. Time:** 9 m 9 s                      **Max. HR:** 172 (91% of Pr.MHR) bpm                      **Max. Mets:** 13.50  
**Max. BP:** 130 / 80 mmHg                      **Max. BP x HR:** 22360 mmHg/min                      **Min. BP x HR:** 6300 mmHg/min  
**Test Termination Criteria:**

## Protocol Details

Stage Name	Stage Time (min : sec)	Mets	Speed (mph)	Grade (%)	Heart Rate (bpm)	Max. BP (mm/Hg)	Max. ST Level (mm)	Max. ST Slope (mV/s)
Supine	0 : 30	1.0	0	0	90	120 / 70	-0.64 aVR	1.42 V2
Standing	0 : 31	1.0	0	0	99	120 / 70	-0.64 aVR	1.42 V2
1	3 : 0	4.6	1.7	10	115	122 / 72	-0.85 aVR	2.12 V4
2	3 : 0	7.0	2.5	12	145	125 / 75	-1.06 aVR	4.25 V4
3	3 : 0	10.2	3.4	14	171	128 / 78	-1.91 aVR	5.66 V2
Peak Ex	0 : 9	13.5	4.2	16	172	130 / 80	-1.91 aVR	5.66 V3
Recovery(1)	2 : 0	1.8	1	0	126	126 / 76	-2.76 aVR	5.66 V2
Recovery(2)	2 : 0	1.0	0	0	124	124 / 74	-1.70 aVR	3.89 V3
Recovery(3)	2 : 0	1.0	0	0	116	120 / 70	-1.06 aVR	2.83 V2
Recovery(4)	0 : 7	1.0	0	0	117	120 / 70	-1.91 aVR	1.77 V2

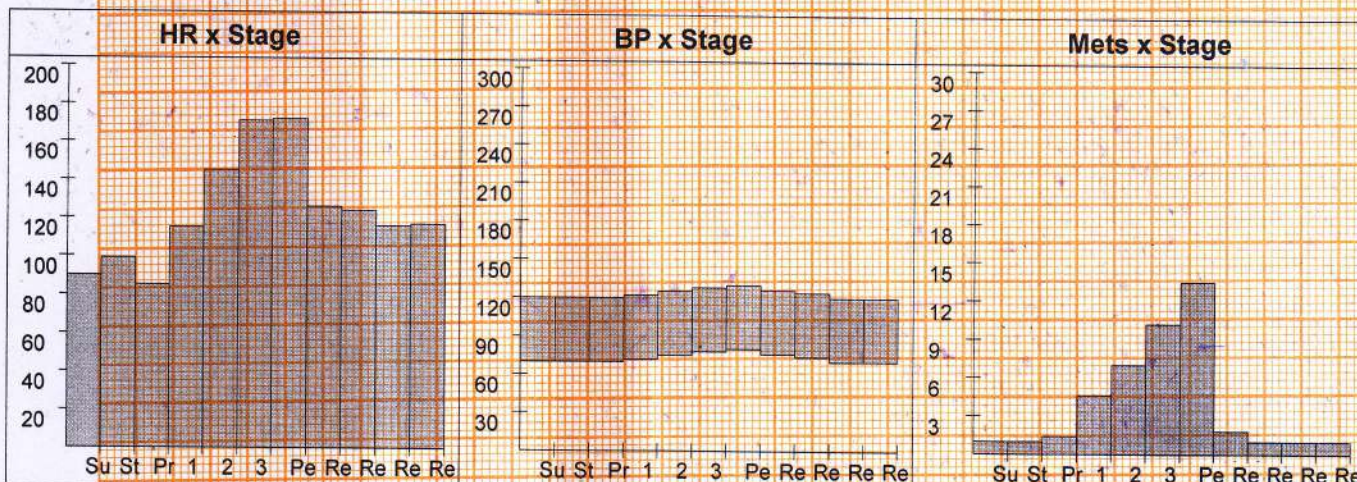

# DDRC AGILUS

## Patient Details

Date: 22-Sep-23

Time: 12:42:49 PM

Name: ARJUN T M ID: 26743

Age: 30 y

Sex: M

Height: 168 cms.

Weight: 69 Kg.

## Interpretation

Exercised upto 9 minutes 9 sec

no arrhythmia

no arrhythmias

no ST depression

Test negative for inducible arrhythmias

Dr. PRANOD. V. S.  
MD (Medicine), DM (Card)  
Reg. No: 21105  
Consultant Cardiologist  
ASWINI BUILDING, TRIVANDRUM  
Mobile: 94471 22030

ARJUN.T.M  



Ref. Doctor: -----

Doctor: -----

( Summary Report edited by user )