

Health Check up Booking Request(bobS50226), Beneficiary Code-67922

messages

mediwheel <wellness@mediwheel.in>
 : healthcare.medicals@gmail.com
 : customercare@mediwheel.in

Tue, Nov 7, 2023 at 4



Mediwheel
 ...Your wellness partner



011-41195959

Email:wellness@mediwheel.in

Dear Healthcare Medical Centre and Diagnostic .

City : Mumbai . **Address :** SHOP 29, BLDG NO D-1H,SATELLITE GARDENS PHASE
 2,GOKULDHAM, NEAR SATELLITE TOWERS,GOREGAON EAST, MUMBAI 400063 .

We have received the confirmation for the following booking .

Name : Suman lata
Age : 41
Gender : Male
Package Name : Medi-Wheel Metro Full Body Health Checkup Female Below 40
Contact Details : 7506643164
Booking Date : 07-11-2023
Appointment Date : 11-11-2023

Member Information			
Booked Member Name	Age	Gender	Cost(In INR)
Suman lata	33	Female	Cashless
Total amount to be paid			Cashless

We will get back to you with confirmation update shortly. Please find the package details as attached for your reference.

Package Name : Medi-Wheel Metro Full Body Health Checkup Female Below 40 - Includes (37)Tests

Tests included in this Package

Ecg, TSH, X-ray Chest, Stress Test (tmt)/ 2d Echo, Blood Sugar Postprandial, A:g Ratio, Blood Group, Total Cholesterol, Triglycerides, Fasting Blood Sugar, Ultrasound Whole Abdomen , Glycosylated Haemoglobin (hba1c), Hdl, Vldl, Urine Analysis, LDL, Total Protine, General Consultation, HDL/ LDL ratio, GGT(Gamma-glutamyl Transferase), Eye Check-up consultation, ALP (ALKALINE PHOSPHATASE), Uric Acid, AST/ALT Ratio, Serum Protein, CBC with ESR, Stool Analysis, Urine Sugar Fasting, Urine Sugar PP, T3, T4, Cholesterol Total / HDL Ratio, BUN, BUN/Creatinine Ratio, Bilirubin Total & Direct and Indirect, Albumin, Globulin

© 2023-2024 . Arcofemi Healthcare Limited

Customer Care :Mediwheel : New Delhi <customercare@mediwheel.in>
 : healthcare.medicals@gmail.com* <healthcare.medicals@gmail.com>

Wed, Nov 8, 2023 at 5:0

Dear Team

Please confirm this appointment
 on 11/11/2023

Thanks & Regards



Mediwheel
 ...Your wellness partner

Arcofemi Health Care Ltd. | F-701 A, Lado Sarai, Mehrauli | New Delhi – 110 030
 Ph No. 011-41195959

Email : customercare@mediwheel.in | Web: www.mediwheel.in

healthcare.medicals@gmail.com



Pooja Yadav Xray Technician
today at 9:18 am



Dr. NUPUR RAI
MBS DIPLOMA RADIOLOGY (PGDCC)
Reg. No.: 2018/115643

HEALTHCARE MEDICAL CENTRE & DIAGNOSTICS
Sahakar Road, P. O. Sahakar, Mumbai - 400003
Ph: 40126565 / 797754038 / 797756202

Sumanlata



- COMPU. PATHOLOGY • ALLERGY TESTING
- DIGITAL WHOLE BODY X-RAYS
- DIGITAL 3D SONOGRAPHY
- DIGITAL WHOLE BODY COLOUR DOPPLER
- DIGITAL 2-D ECHO WITH COLOUR DOPPLER
- E.C.G. • LUNG FUNCTION TEST
- MAMMOGRAPHY & BONE MINERAL DENSITOMETRY

- COMPUTERISED STRESS TEST
- DENTAL
- ADVANCED DENTISTRY
- PHYSIOTHERAPY
- AUDIOMETRY & SPEECH THERAPY
- FULL BODY HEALTH CHECK-UPS
- CORPORATE HEALTH CHECKUPS



NAME	MRS SUMAN LATA	DATE	11/11/2023
HEIGHT: 167 CM	WEIGHT : 70.8 KG	AGE	35 YRS
REFERRED BY	MEDIWHEEL	SEX	FEMALE
PRESENT COMPLAINT: K/C/O DEPRESSION/ ANXIETY			
CURRENT MEDICATION: TB TRIEXDIL 2T/ TB NERVZONE MP			
PAST HISTORY : H/O TYMPANOPLASTY -RT IN 2014			
ALLERGY: NO	APPETITE: NORMAL	HABITS: NIL	
SLEEP: NORMAL	BLADDER: NORMAL	BOWEL: NORMAL	
FAMILY HISTORY: NIL			
GENERAL EXAMINATION:		ADVICE-	
BP: 110/66 MMHG P: /MIN - 98		<p><i>Reduce fatty/oily food</i></p> <p><i>Repeat lipid profile after 2 months</i></p> <p><i>Fc for employment</i></p>	
BMI: 25.4			
PALLOR: NIL			
OEDEMA: NIL			
ICTERUS: NIL			
OTHERS: NIL			
RS: NAD			
CVS: NAD			
PA: NAD			
CNS: NAD			
INVESTIGATION:			

Dr. NUPUR RAI
 MBBS, DIPLOMA CARDIOLOGY (PGDCO)
 Reg. No. J-2918115643
 Dr. J. MEHTA [M.D.]

HEALTHCARE MEDICAL CENTRE & DIAGNOSTICS
 Sateesha Gardens, 1st Floor,
 Near Satellite Tower, Off. Vardhmani Road, Mumbai - 400083
 Ph. - 40126565 / 7577974435 / 7577362967

- COMPU. PATHOLOGY • ALLERGY TESTING
- DIGITAL WHOLE BODY X-RAYS
- DIGITAL 3D SONOGRAPHY
- DIGITAL WHOLE BODY COLOUR DOPPLER
- DIGITAL 2-D ECHO WITH COLOUR DOPPLER
- E.C.G. • LUNG FUNCTION TEST
- MAMMOGRAPHY & BONE MINERAL DENSITOMETRY

- COMPUTERISED STRESS TEST
- DENTAL
- ADVANCED DENTISTRY
- PHYSIOTHERAPY
- AUDIOMETRY & SPEECH THERAPY
- FULL BODY HEALTH CHECK-UPS
- CORPORATE HEALTH CHECKUPS



NAME	MRS SUMAN LATA	DATE	11.11.2023
INVESTIGATION	X-RAY CHEST PA	AGE	35 YRS
REF. BY DR.	MEDIWHEEL	SEX	FEMALE

X-RAY CHEST (PA VIEW)

Both the lungs are equally translucent.

The cardiac & aortic silhouettes are normal.

The pleural spaces are clear.

No hilar or mediastinal mass is seen.

Domes of diaphragm are normal in position and contour.

No skeletal abnormality is seen.

CONCLUSION : NO EVIDENCE OF PULMONARY, PLEURAL OR CARDIAC PATHOLOGY IS NOTED.

Report with compliments to MEDIWHEEL.

Thank you for the opportunity to participate in the care of your patient.

Please bring this report next time for comparison.

DR. DHANANJAY RASTOGI
{CONSULTING RADIOLOGIST}
(MBBS , DMRD.)

• COMPU. PATHOLOGY • ALLERGY TESTING
 • DIGITAL WHOLE BODY X-RAYS
 • DIGITAL 3D SONOGRAPHY
 • DIGITAL WHOLE BODY COLOUR DOPPLER
 • DIGITAL 2-D ECHO WITH COLOUR DOPPLER
 • E.C.G. • LUNG FUNCTION TEST
 • MAMMOGRAPHY & BONE MINERAL DENSITOMETRY

• COMPUTERISED STRESS TEST
 • DENTAL
 • ADVANCED DENTISTRY
 • PHYSIOTHERAPY
 • AUDIOMETRY & SPEECH THERAPY
 • FULL BODY HEALTH CHECK-UPS
 • CORPORATE HEALTH CHECKUPS



HEALTHCARE
 MEDICAL CENTRE & DIAGNOSTICS

NAME	MRS SUMAN LATA	DATE	11.11.2023
INVESTIGATION	ULTRASOUND	AGE	35 YRS
REF. BY DR.	MEDIWHEEL	SEX	FEMALE

REAL TIME ABDOMINAL ULTRASOUND REPORT

LIVER : Mild hepatomegaly measuring 15.6 cms in long axis.
 It shows mild generalized increase in echogenicity suggestive of fatty change.
 No evidence of any solid or cystic intra-hepatic lesion is noted. The portal vein is normal. No evidence of any dilated intra or extra hepatic biliary radicals noted.

GALL-BLADDER : The physiologically dilated gall-bladder is visualized and appears normal.
 No evidence of any gall-stones noted.

PANCREAS : It is normal in size and reflectivity. No evidence of peripancreatic collection is seen.

SPLEEN : The spleen shows normal parenchymal echo pattern.

KIDNEYS : Both the kidneys are anatomically normal.
 The right kidney measures 9.6 x 4.9 cms.
 The left kidney measures 9.8 x 4.7 cms.
 No evidence of any renal mass, hydronephrosis or renal calculi noted.

REAL TIME PELVIS ULTRASOUND REPORT

Anatomically normal urinary bladder.
 Anteverted uterus measuring 5.8 cms along its long axis.
 The endometrial thickness is 6-7 mm.
 Both the ovaries are well visualized and appear normal.
 No evidence of any ovarian or adnexal mass seen.

CONCLUSION : Mild hepatomegaly with mild fatty changes.
 Normal spleen size.
 Normal GB and Kidneys with no evidence of stone.
 Normal anteverted uterus.
 6-7 mm thick endometrium.
 Normal ovaries and adnexa.
 No ascites or adenopathy seen.

DR. DHANANJAY RASTOGI
 {CONSULTING RADIOLOGIST}
 (MBBS , DMRD)

- COMPU. PATHOLOGY
- DIGITAL X-RAY
- DIGITAL SONOGRAPHY
- DIGITAL COLOR DOPPLER
- 2D ECHO CARDIOGRAPHY
- MAMMOGRAPHY & BONE MINERAL DENSITOMETRY (BMD)
- ECG ■ PFT
- COMPU. TREADMILL TEST
- PHYSIOTHERAPY
- DENTAL
- HEALTH CHECK-UP



HEALTHCARE
 MEDICAL CENTRE & DIAGNOSTICS

ELECTROCARDIOGRAM (ECG)

MRS SUMAN LATA
 EKXID0864 11-Nov-2023

PATIENT Mrs Suman Lata AGE 35 SEX Female
 REF. BY DR. Medi whed DATE 11/11/2023

INTERPRETATION : Incomplete RBBB
 HEALTHCARE MEDICAL CENTRE & DIAGNOSTICS
 Near Salade Tal, Sion, Mumbai - 400063
 Ph. - 40126501 / 7977374530 / 7977362822

Dr. Dr. Nishu Rani
 M.D. DIPLOMA CARDIOLOGY (PGCC)
 Reg. No. 20181156A3

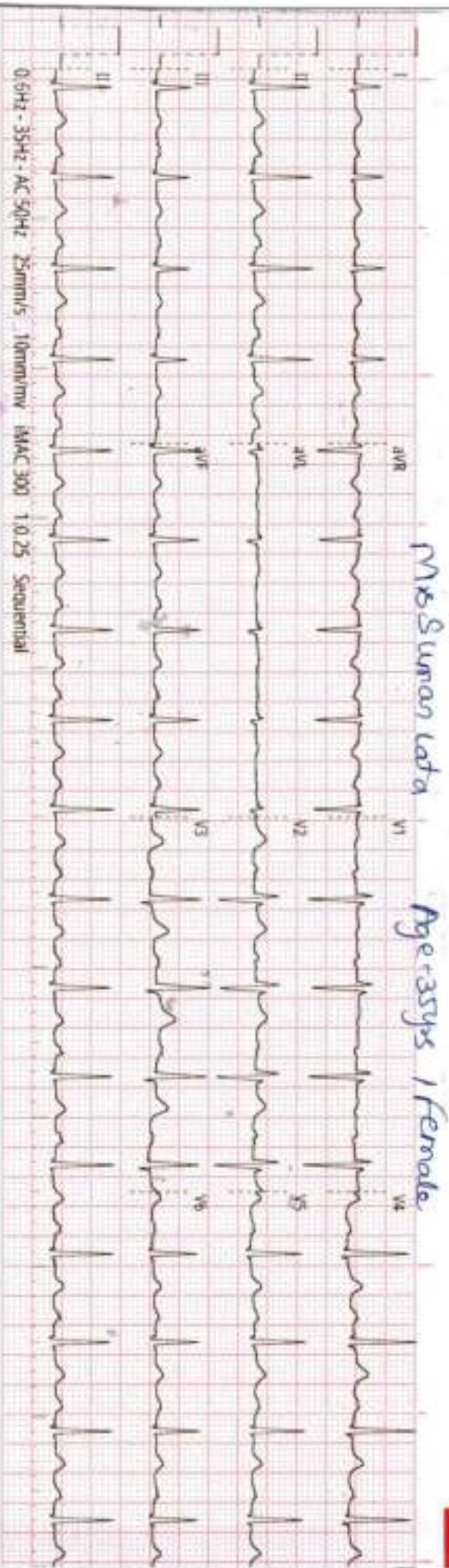

0.5Hz - 35Hz - AC 50Hz 25mm/s 10mm/mV MAC 300 1.0.25 Sequential

Ms Suman Lata

Age 35yrs / Female

Suman Lata



History :

B.P. :

Drugs :

Standard :

Auricular Rate : 100 bpm

Ventricular Rate : 90

Rhythm : S

Mechanism :

Voltage :

Axis :

P Waves :

PR Interval :

Q. Waves :

QRS Interval : 80

ST Segment :

T. Waves :

QT Interval :

Extra Systoles :

REMARKS & CONCLUSIONS : normal ECG

HEALTHCARE MEDICAL CENTRE & DIAGNOSTICS

FLIM CITY ROAD GOREGAON EAST MUMBAI 400063

MRS. SUNAM LATA

TREADMILL TEST REPORT

DATE : 11-11-2023
 AGE / SEX : 35 / F
 HT / WT : 167 / 74
 REF. BY : MEDICINE/II.

PROTOCOL : Bruce
 INDICATION : Cardiac/Physiologic Stress/
 CARDIAC EVALUATION FOR HEALTH CHECKUP
 MEDICATION : NONE

STAGE	TREADMILL TIME	SPEED KM/Hr	GRADE %	HR bpm	RR /min	SPP 21.00	ST LEVEL/STRESS		
							11	71	V5
STAGE 1	0:00	0.0	0	105	19.0	11.0	0.4	0.1	0.4
STAGE 2	0:30	0.5	0	104	19.0	11.0	0.4	0.1	0.3
STAGE 3	1:00	1.0	0	109	19.0	11.0	0.4	0.1	0.3
STAGE 4	1:30	1.5	0	109	19.0	11.0	0.2	0	-0.3
STAGE 5	2:00	2.0	0	144	19.0	11.0	0.9	-0.1	0.4
STAGE 6	2:30	2.5	0	144	19.0	11.0	0.3	0.2	0.2
STAGE 7	3:00	3.0	0	120	19.0	11.0	0.2	0.2	0.2

RESULTS

EXERCISE DURATION : 2:29
 MAX HEART RATE : 171 bpm 92 % of target heart rate (180 bpm)
 MAX STAGE ACHIEVED : 140 / 10 mph
 REASON OF TERMINATION : Fatigue, Achieved HR.
 BP RESPONSE : Normal
 ABNORMALIA : None
 H.R. RESPONSE : Normal Chronotropic response,
IMPRESSIONS
 :
 POOR EFFORT TOLERANCE
 NO ANGINA, NO ARRHYTHMIA,
 NORMAL HR, BP RESPONSE
 NO SIGNIFICANT ST CHANGES NOTED DURING TEST AS COMPARED TO
 BASELINE E.C.G.,
 STRESS TEST IS INCONCLUSIVE FOR INDUCIBLE ISCHEMIA.

MAX WORK LOAD : 1.37 METS

HEALTHCARE MEDICAL CENTRE & DIAGNOSTICS
 Near Sakinaka, Goregaon East, Mumbai
 Ph - 40128585 / 40128586 / 7877574828 / 7877282222

Dr. NUPUR RAI
 MBBS, DPL (OIA) CARDIOLOGY (PGCCCI)
 Reg. No.: 2018115643

Technician : 1

(MD)

HEALTHCARE MEDICAL CENTRE & DIAGNOSTICS

MRS SUMAN LATA
I-D- 439
Age 35/F
Date 11-11-2023

Pulse: 105bpm
B.P. 110/66

PRactitioner
Sujin

ST @ 10mm/mv
80ms Post

LINKED MEDIAN

Mag. X 2

V1

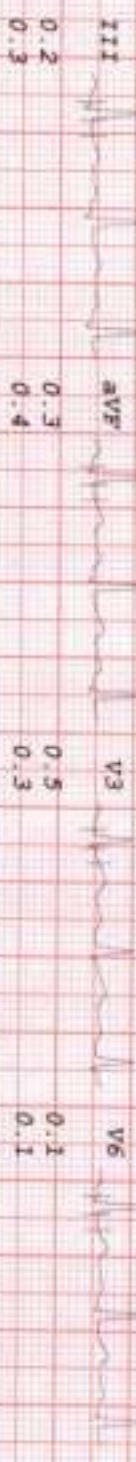
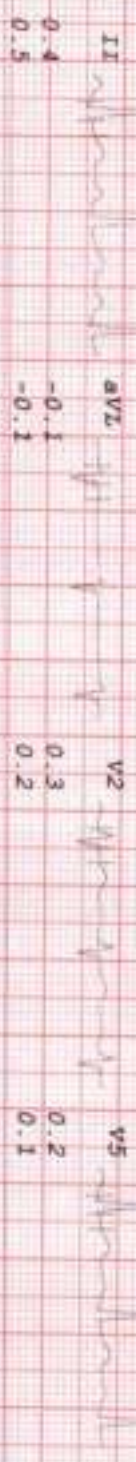
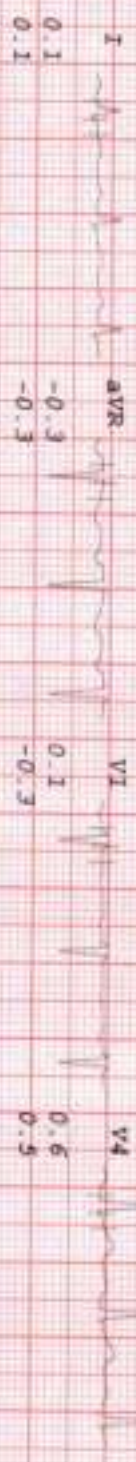

Suman Lata

HEALTHCARE MEDICAL CENTRE & DIAGNOSTICS

WGS SUMAN LATA
I.D. 437
Age 35/F
Date 11-11-2023

Rate 104bpm
B.P. 110/66

PRETEST
STANDING

SP @ 10mm/mV
80mm Paper

LINKED MEDIAN

Mag. X 2

V1

I 0.1
0.2
aVR -0.3
-0.3

V1 0.1
-0.2

V4 0.6
0.4

II 0.4
0.4
aVL -0.1
0.0

V2 0.4
0.3

V5 0.3
0.2

III 0.3
0.3
aVF 0.3
0.3

V3 0.5
0.3

V6 0.1
0.1

0.1
-0.2



Suman Lata

HEALTHCARE MEDICAL CENTRE & DIAGNOSTICS

MR. SUMAN LATA
I.D. 437
Age 35/Y
Date 11-11-2023

RATE 109bpm
B.P. 110/66

patient
HYPERVENT

ST # 10mm/mV
80ms PostJ

LINKED MEDIAN

Mag. X 2

V1

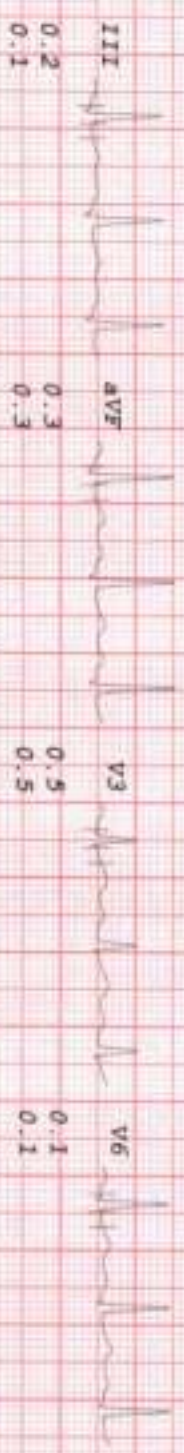
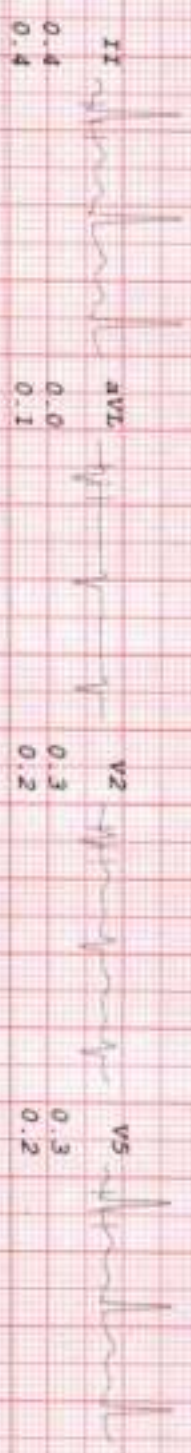
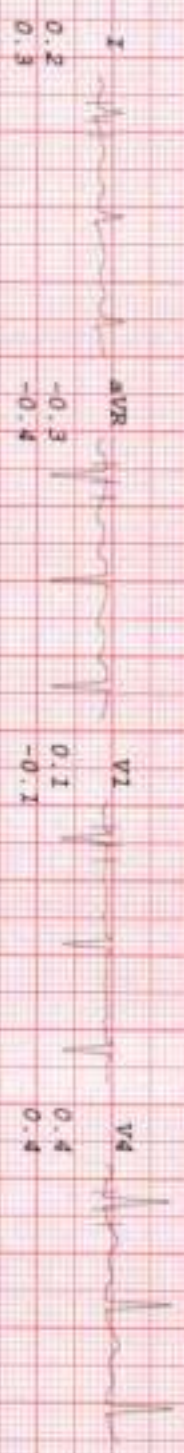

Suman Lata

HEALTHCARE MEDICAL CENTRE & DIAGNOSTICS

MRGS SONGAM LATTA

I.D. 437

Age 35/F

Date 11-11-2023

RAVE 169bpm
B.P. 120/70

Bruce
PK-EXERCISE
TOTAL TIME 2:29
PHASE TIME 2:29

ST @ 10mm/mV
80ms PAPER
Speed 2.7 Km/hr
SLOPE 10

LINKED MEDIAN

Mag. X-2

V1

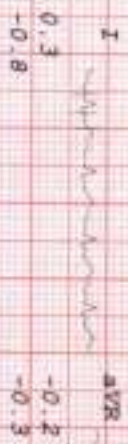

Suman Lata

HEALTHCARE MEDICAL CENTRE & DIAGNOSTICS

MRS SIMON LATA
I.D. 437
Age 35/F
Date 11-11-2023

Rate 144bpm
B.P. 130/70

Brucce
RECOVERY
TOTAL TIME 3:33
PHASE TIME 0:58

57 @ 10mm/mV
8mm PostEJ

LINKED MEDIAN

Mag. X 2

V1

I
0.8
1.0
aVR
-0.8
-1.2

V1
-0.1
-0.4

V4
0.6
1.5

II
0.9
1.4
aVL
0.3
0.3

V2
0.8
0.6

V5
0.4
1.1

III
0.1
0.3
aVF
0.5
0.8

V3
0.7
1.2

V6
0.4
1.0

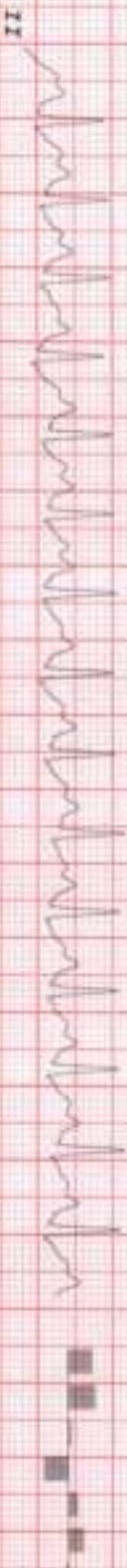

Simon Lata

HEALTHCARE MEDICAL CENTRE & DIAGNOSTICS

MRS SUMAN LATA
I.D. 437
Age 35/F
Date 11-11-2023

RATE 124bpm
B.P. 120/70

Recovery
RECOVERY
TOTAL TIME 4:45
PHASE TIME 2:10

ST @ 10mm/mV
80ms PAPER

LINKED MEDIAN

Mag. X 2

VI

I
 0.1
 0.2
 -0.2
 -0.4

VI
 0.2
 0.0

V4
 0.5
 0.9

II
 0.3
 0.7
 -0.1
 -0.2

V2
 0.3
 0.1

V5
 0.2
 0.8

III
 0.2
 0.6
 0.3
 0.6

V3
 0.8
 1.0

V6
 0.2
 0.6

0.2
 0.0

II

I II III aVR aVL aVF V1 V2 V3 V4 V5 V6

Suman Lata

HEALTHCARE MEDICAL CENTRE & DIAGNOSTICS

NRS STANLEY LARA
 I.D. 437
 Age 35/F
 Date 11-11-2023

Rate 120bpm
 R/P 120/70

Bruee
 RECOVERY
 TOTAL TIME 5:30
 PHASE TIME 2:55

ST 8 10mm/mV
 80ms PostJ

LINKED MEDIAN

Mag. X.2

V1

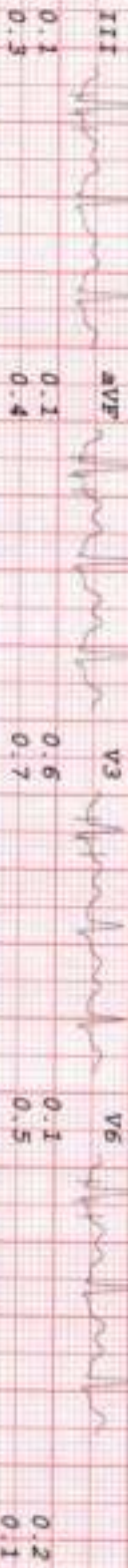
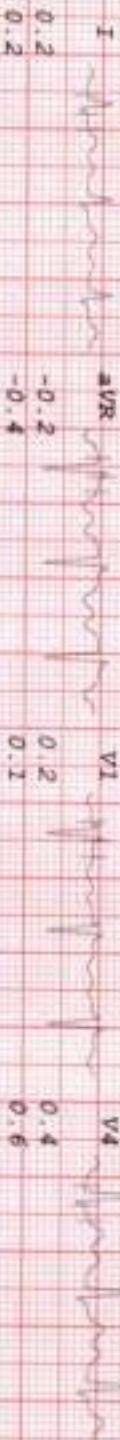

Summary data

HealthCare Medical Centre & Diagnostics, 11111 11th Street, Suite 100, Houston, TX 77036-1111, (281) 461-1111