

HEALTH CHECKUP

Name: Mitaa Subbaraj Date: 24/3/2023
 Age: 31yr Sex: Male/ Female
 Marital Status: Married / Single

PERSONAL HISTORY

Habits: Smoking/Tobacco & Snuff/ Alcohol

Drug allergy if any: NAD

Medical: Goitre, Hypothyroidism, Hepatic Granuloma

Surgical: NAD

Height: 152 cm Weight: 63 Kg BP: 100/70 Pulse: 80
 Vision: Rt 6/6 Lt 6/6 With spectacles: Rt 6/6 Lt 6/6
 Colour vision: Normal Abnormal Near vision

Family History

Father: HPT Mother: HPT, DM, HPT Siblings: 1

CVS Heart sound S. 1st Normal Murmurs (+) Absent Thrills (+) Absent
 RS: Rate 21 /mt Breath sounds (N) Normal Adventitious (+) Absent
 Abdomen: Tenderness (+) Absent Rigidity (+) Absent Bowel sound (+) Normal

Liver L₂ NAD Kidney L₀ NAD Hernia (+) Absent
 CNS: Cranial Nerves (+) NAD Sensory System (+) NAD Motor System (+) NAD
 ENT (+) NAD

Remarks

APOLLO CLINIC
 24/3/2023
Dr. Kumar Bhaskar Baruah
MBBS

Putting more Care Into Healthcare

- Please bring the bill to collect the reports
- Please check the bill & your balance before leaving the counter. no disputes
- Management is not responsible for the reports not collected within 3 months from the date of investigation.
- Reports delivery time from 5:00 pm to 8:00 pm for same day & 12:00 noon from next day & on Sunday between: 2:00 pm to 5:00 pm

For doctor's appointment
757 794 4444

For home blood collection
757 884 4444



Patient Name

Age

CERTIFICATE OF MEDICAL FITNESS

This is to certify that I have conducted the clinical examination
of Mitra Subhan on 20/03/2023

After reviewing the medical history and on clinical examination it has been found
that he/she is **Medically Fit**

	Tick
<ul style="list-style-type: none"> <input checked="" type="checkbox"/> Medically Fit 	<input checked="" type="checkbox"/>
<ul style="list-style-type: none"> <input type="checkbox"/> Fit with restrictions/recommendations <p>Though following restrictions have been revealed, in my opinion, these are not impediments to the job.</p> <p>1. <u>Constrained by Computer</u></p> <p>2. <u>Surgical Correction</u></p> <p>3. _____</p> <p>However, the employee should follow the advice/medication that has been communicated to him/her.</p> <p>Review after _____</p>	<input type="checkbox"/>
<ul style="list-style-type: none"> <input type="checkbox"/> Currently Unfit. Review after _____ recommended 	<input type="checkbox"/>
<ul style="list-style-type: none"> <input type="checkbox"/> Unfit 	<input type="checkbox"/>

Dr. K. B. Bora
Medical Officer
 The Apollo Clinic, Zoo Road,
 Guwahati

This certificate is not meant for medico-legal purposes

Putting more Care Into Healthcare

- Please bring the bill to collect the reports
- Please check the bill & your balance before leaving the counter. no disputes
- Management is not responsible for the reports not collected within 3 months from the date of investigation.
- Reports delivery time from 5:00 pm to 8:00 pm for same day & 12:00 noon from next day & on Sunday between: 2:00 pm to 5:00 pm

For doctor's appointment
757 794 4444

For home blood collection
757 884 4444

Patient Name: Mitra Subhra UHID No:
Age: 314 Date: 24/3/23 Gender: Male

• Goitre
Piles
T+Tm
• Osteoarthritis
• Osteoarthritis
T+Tm

B.P - 100/70
WT - 63 kg
HT - 152 cm
T.S.H - 5.801

U/G
Hepatic
Gastritis

• Gutwash
1ont U/GH + Bed time
5-01

• Thyroxone 12.5 MG Hydrocortisone 4/6
1 - 6 - 6. 4/6
in empty stomach. Calamint

Ad Gastritis cure

Subhra

Next Appointment

On

Patient Name: Mitaa Subhra UHID No: [REDACTED]
3142 Date: 23/3/23 Gender: Female

Follow the diet as prescribed
Avoid soyabean, cabbage and beans also the
egg yolk.
Regular exercise recommended.

Next Appointment

P. Saikia

pollo Clinic, Zoo Road

Urban Enclave, Opp Nexa. RG Baruah Road
Road Tiniali, Guwahati, Assam - 781003

For doctor's appointment

 **757 794 4444**

For home blood collection

 **757 884 4444**

Patient Name : Ms. MITRA SUBHRA
UHID/MR No. : FGUZ.0000006960
Visit Date : 23-03-2023 08:38
Sample Collected on : 23-03-2023 09:04
Ref Doctor : SELF
Emp/Auth/TPA ID : 887102507591
Sponsor Name : ARCOFEMI HEALTHCARE LIMITED

Age / Gender : 31Y/Female
OP Visit No : FGUZOPV9611
Reported on : 23-03-2023 15:34
Specimen : Serum
Pres Doctor: :

DEPARTMENT OF LABORATORY MEDICINE

TEST NAME	RESULT	BIOLOGICAL REFERENCE INTERVALS	UNITS	REMARKS
KFT - RENAL PROFILE-SERUM				
RENAL PROFILE				
S.Urea Method: urease-GLDH	23	10 - 50	mg/dl	
S. Creatinine Method: Jaffe	0.6	0.55 - 1.05	mg/dl	
S.Uric Acid Method: URICASE -PAP	3.5	2.6 - 6.0	mg/dl	
BUN Method: Calculated	10.75	4.67 - 23	mg/dl	
S.Sodium(Na) Method: ISE	140	135 - 145	mEq/l	
S.Potassium(K) Method: ISE	3.5	3.5 - 5.0	mEq/l	
S.Chloride(Cl) Method: ISE	105	98 - 106	mEq/l	
S.Calcium Method: OCP	8.4*	8.8 - 10.6	mg/dl	
S.Phosphorus Method: PHOSPHOMOLYBDATE UV	3.6	2.5 - 5.0	mg/dl	
S.Total Protein Method: Biuret	7.6	6.6 - 8.3	g/dl	
S.Albumin Method: BCP	3.8	3.5 - 5	g/dl	
S.Globulin Method: Calculated	3.8	2.7 - 4.5	g/dl	
COMPLETE BLOOD COUNT				
Hb (Haemoglobin) Method: Non Cyanide,Sls Based	12.6	11 - 15	gm/dl	
Total WBC Count Method: Electrical Impedence	5200	4000 - 11000	/Cumm	
RBC Count Method: Electrical Impedence	4.4	3.8 - 4.8	Million/Cumm	
ESR Method: Westergren	35*	0 - 20	mm/1st hr	
PCV/Haematocrit Method: Electrical Impedence	38.2	36 - 46	%	
Platelet Count Method: Electrical Impedence	1.5	1.5 - 4.5	Lakhs/Cumm	
MCV Method: Electrical Impedence	87	80 - 100	fl	
MCH Method: Electrical Impedence	28	26 - 34	pg	

Putting more care into healthcare

- Please bring the bill to collect the reports
- Please check the bill & your balance before leaving the counter. no disputes
- Management is not responsible for the reports not collected within 3 months from the date of investigation.
- Reports delivery time from 5:00 pm to 8:00 pm for same day & 12:00 noon from next day & on Sunday between: 2:00 pm to 5:00 pm

For doctor's appointment

 **757 794 4444**

For home blood collection

 **757 884 4444**

Patient Name : Ms. MITRA SUBHRA
UHID/MR No. : FGUZ.0000006960
Visit Date : 23-03-2023 08:38
Sample Collected on : 23-03-2023 09:04
Ref Doctor : SELF
Emp/Auth/TPA ID : 887102507591
Sponsor Name : ARCOFEMI HEALTHCARE LIMITED

Age / Gender : 31Y/Female
OP Visit No : FGUZOPV9611
Reported on : 23-03-2023 15:34
Specimen : Serum
Pres Doctor: :

MCHC	32	31.5 - 35	gm/dl
Method: Electrical Impedence			
Neutrophil	65	40 - 80	%
Lymphocyte	25	20 - 40	%
Monocyte	05	2 - 10	%
Eosinophil	05	1 - 6	%
URINE ROUTINE & MICROSCOPY			
Volume	10		ml
Colour	Pale Yellow		
Specific Gravity	1.025		
Appearance	Clear		
pH Reaction	5.5		
CHEMICAL EXAMINATION			
Protein	Nil		
Sugar	Nil		Fasting
MICROSCOPIC EXAMINATION			
Pus Cells	3-4 / hpf		
Red Blood Cells	1-2 / hpf		
Epithelial Cells	4-5 / hpf		
Cast	Not seen		
Crystals	Not seen		

End of the report

Results are to be correlated clinically

Lab Technician / Technologist
Salehah_Hussain

Chowdhury

Dr. Madhurima Chowdhury Talukdar
MD
Pathologist

Putting more Care Into Healthcare

- Please bring the bill to collect the reports
- Please check the bill & your balance before leaving the counter. no disputes
- Management is not responsible for the reports not collected within 3 months from the date of investigation.
- Reports delivery time from 5:00 pm to 8:00 pm for same day & 12:00 noon from next day & on Sunday between: 2:00 pm to 5:00 pm

For doctor's appointment

757 794 4444

For home blood collection

757 884 4444

Patient Name : Ms. MITRA SUBHRA
UHID/MR No. : FGUZ.0000006960
Visit Date : 23-03-2023 08:38
Sample Collected on : 23-03-2023 09:04
Ref Doctor : SELF
Emp/Auth/TPA ID : 887102507591
Sponsor Name : ARCOFEMI HEALTHCARE LIMITED

Age / Gender : 31Y/Female
OP Visit No : FGUZOPV9611
Reported on : 23-03-2023 13:25
Specimen : Blood
Pres Doctor: :

Male
- 100/
T- 63
TT- 15
TSH-

DEPARTMENT OF LABORATORY MEDICINE

PERIPHERAL SMEAR

Smear reveals mild anisocytosis of the red cells.
No other remarkable morphological abnormalities seen in the red cell series.
No haematoparasites detected.
Cells of the WBC series are within normal limits.
No immature cells seen.
Platelets are adequate and normal in morphology.

End of the report

Results are to be correlated clinically

Lab Technician / Technologist
Salehah_Hussain

Chowdhury
Dr. Madhurima Chowdhury Talukdar
MD
Pathologist

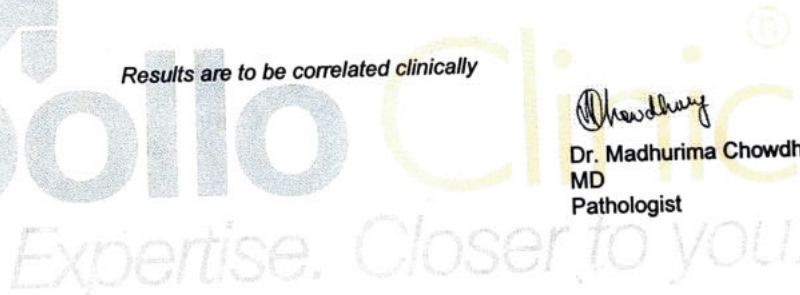

Putting more Care Into Healthcare

- Please bring the bill to collect the reports
- Please check the bill & your balance before leaving the counter. no disputes
- Management is not responsible for the reports not collected within 3 months from the date of investigation.
- Reports delivery time from 5:00 pm to 8:00 pm for same day & 12:00 noon from next day & on Sunday between: 2:00 pm to 5:00 pm

For doctor's appointment

757 794 4444

For home blood collection

757 884 4444

Patient Name : Ms. MITRA SUBHRA
UHID/MR No. : FGUZ.000006960
Visit Date : 23-03-2023 08:38
Sample Collected on : 23-03-2023 09:04
Ref Doctor : SELF
Emp/Auth/TPA ID : 887102507591
Sponsor Name : ARCOFEMI HEALTHCARE LIMITED

Age / Gender : 31Y/Female
OP Visit No : FGUZOPV9611
Reported on : 23-03-2023 13:26
Specimen : EDTA Blood
Pres Doctor :

DEPARTMENT OF LABORATORY MEDICINE

TEST NAME	RESULT	BIOLOGICAL REFERENCE INTERVALS	UNITS
BLOOD GROUP AND RH TYPE	"B"		
BLOOD GROUP AND RH TYPE Method: Slide Test	POSITIVE		
RH TYPE			

End of the report

Results are to be correlated clinically

Lab Technician / Technologist
Salehah_Hussain

Dr. Madhurima

Dr. Madhurima Chowdhury Talukdar
MD
Pathologist

Apollo Clinic
Expertise. Closer to you.

Putting more Care Into Healthcare

- Please bring the bill to collect the reports
- Please check the bill & your balance before leaving the counter. no disputes
- Management is not responsible for the reports not collected within 3 months from the date of investigation.
- Reports delivery time from 5:00 pm to 8:00 pm for same day & 12:00 noon from next day & on Sunday between: 2:00 pm to 5:00 pm

For doctor's appointment

757 794 4444

For home blood collection

757 884 4444

Patient Name : Ms. MITRA SUBHRA
UHID/MR No. : FGUZ.0000006960
Visit Date : 23-03-2023 08:38
Sample Collected on : 23-03-2023 09:04
Ref Doctor : SELF
Emp/Auth/TPA ID : 887102507591
Sponsor Name : ARCOFEMI HEALTHCARE LIMITED

Age / Gender : 31Y/Female
OP Visit No : FGUZOPV9611
Reported on : 23-03-2023 13:28
Specimen : Serum
Pres Doctor: :

DEPARTMENT OF LABORATORY MEDICINE

TEST NAME	RESULT	BIOLOGICAL REFERENCE INTERVALS	UNITS
LIVER FUNCTION TEST (PACKAGE)			
S. Total Bilirubin Method: Jendrassik	0.6	0.2 - 1.0	mg/dl
S. Direct Bilirubin Method: Diazotised	0.1	0.00 - 0.30	mg/dl
S. Indirect Bilirubin Method: Calculated	0.5	0.2 - 0.6	mg/dl
S. Total Protein Method: Biuret	7.6	6.4 - 8.2	g/dl
S. Albumin Method: BCP	3.8	3.4 - 5.0	g/dl
S. Globulin Method: Calculated	3.8	2.7 - 4.5	g/dl
A/G Ratio Method: Calculated	1.0*	1.2 - 2.0	
SGOT/AST Method: UV with P5P	19	15 - 37	U/L
SGPT/ALT Method: UV with P5P	20	15 - 65	U/L
S. Alkaline Phosphate Method: IFCC,PNP,AMP,Buffer	66	50 - 136	U/l
GGT : Method: G-GCN	22	5 - 85	U/l
PT Patient	14.5		Seconds
PT Control	13.0		Seconds
INR	1.12		

End of the report

Results are to be correlated clinically

Lab Technician / Technologist
Salehah_Hussain

Chowdhury

Dr. Madhurima Chowdhury Talukdar
MD
Pathologist

Putting more Care Into Healthcare

- Please bring the bill to collect the reports
- Please check the bill & your balance before leaving the counter. no disputes
- Management is not responsible for the reports not collected within 3 months from the date of investigation.
- Reports delivery time from 5:00 pm to 8:00 pm for same day & 12:00 noon from next day & on Sunday between: 2:00 pm to 5:00 pm

For doctor's appointment

757 794 4444

For home blood collection

757 884 4444

Apollo Clinic

Licensee: Bimal Health Services Pvt Ltd. (CIN: U85100AS2015PTC01206)
Address: Chitraban Enclave, Opp Nexa, Zoo Road Tiniali, Guwahati, Assam - 781003



sugar
Clinics

BARUAH

Patient Name	: Ms. MITRA SUBHRA	Age / Gender	: 31Y/Female
UHID/MR No.	: FGUZ.0000006960	OP Visit No	: FGUZOPV9611
Visit Date	: 23-03-2023 08:38	Reported on	: 23-03-2023 14:55
Sample Collected on	: 23-03-2023 09:04	Specimen	: Whole Blood (Edta)
Ref Doctor	: SELF	Pres Doctor:	:
Emp/Auth/TPA ID	: 887102507591		
Sponsor Name	: ARCOFEMI HEALTHCARE LIMITED		

Male

DEPARTMENT OF LABORATORY MEDICINE

TEST NAME	RESULT	BIOLOGICAL REFERENCE INTERVALS	UNITS
GLYCOSYLATED HEMOGLOBIN (HBA1C)			%
GLYCOSYLATED HEMOGLOBIN (HBA1C) - (WHOLE BLOOD) Method: HPLC	5.3	Normal - <5.7% Prediabetes 5.7% - 6.4% Diabetes >=6.5% American Diabetes Association	
GLUCOSE - (FASTING)			mg/dl
GLUCOSE - (FASTING). Method: Hexokinase	103	70 - 110	
GLUCOSE - (POST PRANDIAL)			mg/dl
GLUCOSE - (POST PRANDIAL) Method: Hexokinase	153*	90 - 140	

P - 100
WT - 63
HT - 15

FSH

End of the report

Results are to be correlated clinically

Lab Technician / Technologist
Salehah_Hussain

Chowdhury

Dr. Madhurima Chowdhury Talukdar
MD
Pathologist

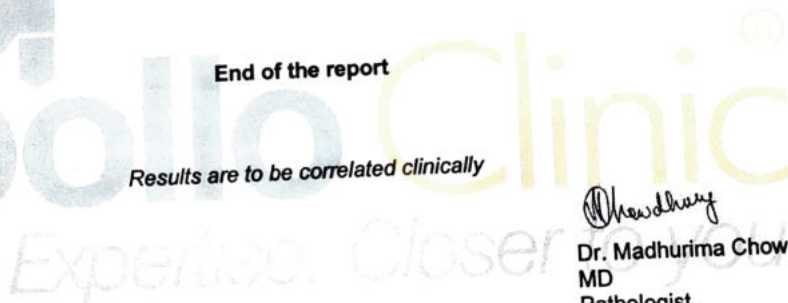

Putting more Care Into Healthcare

- Please bring the bill to collect the reports
- Please check the bill & your balance before leaving the counter. no disputes
- Management is not responsible for the reports not collected within 3 months from the date of investigation.
- Reports delivery time from 5:00 pm to 8:00 pm for same day & 12:00 noon from next day & on Sunday between: 2:00 pm to 5:00 pm

For doctor's appointment

757 794 4444

For home blood collection

757 884 4444

Page 1 of

BIMAL.

Patient Name	: Ms. MITRA SUBHRA	Age / Gender	: 31Y/Female
UHID/MR No.	: FGUZ.0000006960	OP Visit No	: FGUZOPV9611
Visit Date	: 23-03-2023 08:38	Reported on	: 23-03-2023 13:26
Sample Collected on	: 23-03-2023 09:04	Specimen	: Serum(Spl)
Ref Doctor	: SELF	Pres Doctor:	:
Emp/Auth/TPA ID	: 887102507591		
Sponsor Name	: ARCOFEMI HEALTHCARE LIMITED		

DEPARTMENT OF LABORATORY MEDICINE

TEST NAME	RESULT	BIOLOGICAL REFERENCE INTERVALS	UNITS
THYROID PROFILE - I(T3,T4 AND TSH)			
TOTAL T3: TRI IODOTHYRONINE - SERUM, Method: CLIA	1.04	0.61 - 1.81	ng/mL
TOTAL T4: THYROXINE - SERUM, Method: CLIA	11.8	3.2 - 12.6	µg/dl
TSH: THYROID STIMULATING HORMONE - SERUM, Method: CLIA	5.80*	0.35 - 5.50	µIU/mL

INTERPRETATION:

1. Triiodothyronine (T3) is a hormone produced by thyroidal secretion (20%) and from the peripheral deiodination mechanism which converts T4 to T3 (80%). As T3 is physiologically much more active than T4, it plays an important part in maintaining euthyroidism (1,2)
2. T3 determination much be associated with other tests such as TSH and T4 assay.
3. T4 (Thyroxine) is a hormone secreted by the thyroid gland. It is predominantly bound to carrier proteins (99.9%). The fraction that remains free is considered as the active part of the hormone. (1)
4. T4 titre must also be associated with the other titers of the thyroid assessment, such as TSH and T3, as well as with the clinical examination of the patient.
5. Thyrotropin or thyroid-stimulating hormone (TSH) is a glycoprotein with a molecular weight of 28,000 to 30,000 daltons.
6. In cases of hyperthyroidism, TSH level is severely inhibited and may even be undetectable.
7. In cases of primary hypothyroidism, TSH levels are always much higher than normal and thyroid hormone levels are low.
8. It is recommended that above test results should be correlated with clinical findings to arrive at the final diagnosis.

End of the report

Results are to be correlated clinically

Lab Technician / Technologist
Salehah_Hussain

Chowdhury

Dr. Madhurima Chowdhury Talukdar
MD
Pathologist

Putting more Care Into Healthcare

- Please bring the bill to collect the reports
- Please check the bill & your balance before leaving the counter. no disputes
- Management is not responsible for the reports not collected within 3 months from the date of investigation.
- Reports delivery time from 5:00 pm to 8:00 pm for same day & 12:00 noon from next day & on Sunday between: 2:00 pm to 5:00 pm

For doctor's appointment

757 794 4444

For home blood collection

757 884 4444

Patient Name : Ms. MITRA SUBHRA
UHID/MR No. : FGUZ.0000006960
Visit Date : 23-03-2023 08:38
Sample Collected on : 23-03-2023 09:04
Ref Doctor : SELF
Emp/Auth/TPA ID : 887102507591
Sponsor Name : ARCOFEMI HEALTHCARE LIMITED

Age / Gender : 31Y/Female
OP Visit No : FGUZOPV9611
Reported on : 23-03-2023 13:27
Specimen : Serum
Pres Doctor: :

DEPARTMENT OF LABORATORY MEDICINE

TEST NAME	RESULT	BIOLOGICAL REFERENCE INTERVALS	UNITS
LIPID PROFILE TEST (PACKAGE)			
S.Cholesterol	164	< 200 Desirable 200-239 Borderline High >=240 High	mg/dl
S.Triglyceride	155*	<150 Desirable 150-199 Borderline High 200-499 High >500 Very High	mg/dl
S.VLDL-Cholesterol	31	10 - 40	mg/dl
S.HDL-Cholesterol	37	<40 (Man) - Poor <50 (Women) - Poor 40-49 (Man) - Good 50-59 (Women) - Good >=60 - Best	mg/dl
S.LDL-Cholesterol	104	<100 Ideal for people at risk of heart disease 100 - 129 Near Ideal 130 - 159 Borderline High 160 - 189 high >=190 Very High	mg/dl
Ratio of Cholesterol/HDL Method: Calculated.	4.43	0 - 4.5	

End of the report

Results are to be correlated clinically

Lab Technician / Technologist
Salehah_Hussain

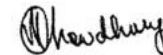

Dr. Madhurima Chowdhury Talukdar
MD
Pathologist

Putting more Care Into Healthcare

- Please bring the bill to collect the reports
- Please check the bill & your balance before leaving the counter. no disputes
- Management is not responsible for the reports not collected within 3 months from the date of investigation.
- Reports delivery time from 5:00 pm to 8:00 pm for same day & 12:00 noon from next day & on Sunday between: 2:00 pm to 5:00 pm

For doctor's appointment

757 794 4444

For home blood collection

757 884 4444



Date: 23/03/23

Department of Dietetics
DIET FOR LOWERING CHOLESTEROL

Name: Midra Subra Sex: F
Age: 21 Height: _____ cms. / Weight: _____ kg.
Referred by Dr. _____
Diet Advised: _____

TIME	QUANTITY
------	----------

EARLY MORNING

Lukewarm water/ Lemon or Ginger Tea/ Lukewarm water + Honey	1 glass
After ½ hour Red Tea (Less sugar) + Roasted Chana/ Soaked Almond (Handful)/ Digestive Biscuits (2 nos)	1 cup

BREAKFAST

Roti/ Paratha + Gravies (Pea, Lobia, Chana dal, Rajmah) or Mixed Sabjis 'OR' Dalia/ Oats/ Dalia khichdi + Boiled Egg (Egg white) 'OR' Brown Bread + Peanut Butter + Boiled Egg (Egg white)	3 Rotis / 1 Paratha 1 Medium bowl 1 Bowl 1 Egg 2 Slices 1 Egg
---	--

: Mr
: At
: AF
PAN
C Cc

MID MORNING

Sprouts
'OR'
Fruits (Any)
'OR'
Fruit Juices (Homemade)/ Lemon Juice

1 Small Bowl

1 Glass

LUNCH

Rice +
Dal +
Veg/ Non-veg curry (Local fish or Chicken) +
Mixed Sabji +
Salad or Chutney

1 Bowl
1 Bowl
1 Bowl
1 Medium Bowl
1 Small Bowl

EVENING SNACK

Tea (Green or Milk Tea) +
Popcorn/ Puffed Rice/ Roasted chanas/ Biscuits
'OR'
Milk (Low fat) + Apple

1 Glass
1 Small Bowl

1 Glass

DINNER

Rice/ Roti +
Dal +
Veg/ Non-veg curry (Local fish or Chicken) or Any Gravy +
Mixed Sabji

1 Bowl/ 3 Nos
1 Bowl
1 Bowl
1 Small Bowl

FOR REFERENCE:

HOUSEHOLD MEASUREMENTS

- 1 Cup = 150 ml
- 1 tsp = 5 g
- 1 Glass = 250 ml
- 1 Bowl = 200 g
- 1 Medium Bowl = 150 g
- 1 Small Bowl = 75 g

Patient Name : Mrs. MITRA SUBHRA
Age/Sex : 31 Y/F
Pres Doctor :
Ref.by : SELF

MR No : FGUZ.0000006960
Visit No : FGUZOPV9611
Bill Date : 23-03-2023 08:38
Report Date : 23-03-2023 11:38

UHID M

13
Goutre
Piles
F+Tm

CHEST (PA VIEW)

Lung fields do not reveal any active parenchymal lesion.
Pleural angles are clear and domes of the diaphragm are of normal contour.
Cardio-thoracic ratio is within normal limits.
Hilar shadows are normal.
Bony thorax is intact.
Soft tissue shadows are normal.

int
-
23/4/23
-01
show
b
sty
d h
'zu



Dr. S. Sharma
MBBS(AMCH), Diploma in Radiology (FAAMCH)
RADIOLOGIST

Technician

Patient Name: Ms. Mitra Subhra

MR No.: FGUZ0000006960

Age/Gender: 31 Y/Female

Referred By: SELF

Date: 24/03 /2023

ECHOCARDIOGRAPHY 2D

TRANSTHORACIC ECHOCARDIOGRAPHY REPORT:

ECHO WINDOW:GOOD

MEASUREMENT

: REFERENCE LIMITS

Aorta	: 20mm	(12 – 22 mm/m2)
LAes	: 28mm	(12 – 23 mm/m2)
IVS (ed)	: 10mm	(6 – 10 mm)
IVS (es)	: mm	(07 – 12 mm)
LVID (ed)	: 38mm	(19 – 32 mm/ m2)
LVID (es)	: 21mm	(16 – 19 mm/ m2)
LVPW (ed)	: 10mm	(07 – 10 mm)
LVPW (es)	: mm	(07 – 12 mm)
LVEF	: 65 %	(≥ 55 %)
FS	: %	(28 – 44 %)

MITRAL VALVE

Anterior Mitral Leaflet : Normal
 Posterior Mitral Leaflet : Normal
 Subvalvular Apparatus :
 E<A ; E =0.8m/ Sec ; A = 0.9m/ sec

Mitral Regurgitation : Trivial
 Mitral Aortic continuity : Present

AORTIC VALVE

No of Cusp : Three
 Morphology : Sclerosed
 Aortic Regurgitation : Trivial
 Peak Velocity : 1.2 m/ Sec

TRICUSPID VALVE

Morphology of Leaflets : Normal
 Tricuspid Regurgitation : Trivial, TR gr=18mmHg

Licensee: Bimal Health Services Pvt. Ltd.

(CIN: U85100AS2015PTC01206)

For Home Blood Collection: +91 75788 44444

For Doctor's Appointment: +91 75779 44444

Apollo Clinic, Zoo Road

Chitraban Enclave, Opp Nexa. RG Baruah Road

Zoo Road Tiniali, Guwahati, Assam - 781003

Patient Name : Ms. MITRA SUBHRA
Age/Sex : 31 Y/F
Pres Doctor :
Ref.by : SELF

MR No : FGUZ.0000006960
Visit No : FGUZOPV9611
Bill Date : 23-03-2023 08:38
Report Date : 23-03-2023 10:55

er:

ULTRASOUND WHOLE ABDOMEN (FEMALE)

Liver: Right and left lobe of the liver are well seen and show normal homogenous echotexture. Intrahepatic portal and hepatic venous systems are normal. **Calcified granuloma seen in right lobe.** Biliary radicles are not dilated.

Gall Bladder: Gall bladder is normally distended with normal wall thickening. No intraluminal echoreflexive calculus is seen. No pericholecystic fluid is seen. GB / Liver demarcation is intact.

Common Bile Duct: Common Bile Duct measures 3.5 mm in diameter and appears normal. No intraluminal calculus or mass lesion is seen.

Pancreas: Pancreas is seen in its entirety and shows normal echotexture. MPD is not dilated. No calcification or mass lesion is seen. No peripancreatic collection seen.

Spleen: Spleen is normal in size and echotexture. No focal lesion or calcification is seen.

Kidneys: Both the kidneys are normal in size, shape, contour, position and echotexture. Cortico-medullary differentiation is intact. No focal lesion or hydronephrosis is seen. No echoreflexive calculus is noted.

Right and left kidneys measure 102 mm and 119 mm in length.
Ureters are not dilated.

Urinary Bladder: Urinary bladder optimally distended. No significant wall thickening is noted. No calculus or demonstrable intrinsic pathology is noted.

Uterus: Anteverted uterus is normal in size & myometrial echotexture. No focal mass lesion is seen in myometrium. Endometrial thickness is within normal (10 mm) limit. Central endometrial echo is normal. No endometrial pathology is seen. Cervix is normal.
Uterus measures 70 X 53 X 40 mm.

Adnexa: Both the ovaries show normal in size & echo-morphology. No abnormal solid or cystic lesion seen. No adnexal mass is seen. Right ovary measures 30 x 22 mm. Left ovary measures 25 x 17 mm. No ascites or adenopathy is seen. No POD fluid is seen.

**IMPRESSION : USG CALCIFIED HEPATIC GRANULOMA
REST ORGANS APPEAR NORMAL**

Technician



Dr. S. Sharma
MBBS(AMCH), Diploma in Radiology (FAAMCH)
RADIOLOGIST

Putting more Care Into Healthcare

- Please bring the bill to collect the reports
- Please check the bill & your balance before leaving the counter. no disputes
- Management is not responsible for the reports not collected within 3 months from the date of investigation.
- Reports delivery time from 5:00 pm to 8:00 pm for same day & 12:00 noon from next day & on Sunday between: 2:00 pm to 5:00 pm

For doctor's appointment
757 794 4444

For home blood collection
757 884 4444 Page 1 of 1



Name: MRS.MITRA SUBHRA

Age:31Y Sex: FEMALE

MR No: FGUZ0000006960

Date: 23 /03/2023

ECG

RESULTS

1. The rhythm is sinus
2. Heart rate is 79 beats per minute.
3. Normal P, QRS, T wave axis.
4. Normal PR, QRS, QT duration.
5. No pathological Q wave or ST - T changes seen.

IMPRESSION

Normal sinus rhythm.

DR. JABIN NESSA.
MBBS, PGDCC

Licensee: Bimal Health Services Pvt. Ltd.

(CIN: U85100AS2015PTC01206)

For Home Blood Collection: +91 75788 44444

For Doctor's Appointment: +91 75779 44444

Apollo Clinic, Zoo Road

Chitaban Enclave, Opp Nexa. RG Baruah Road
Zoo Road Tiniali, Guwahati, Assam - 781003

Q
00/77
63 K
152
:4

joint
94

www.apolloclinic

23.03.2023 9:24:25
APOLLO CLINIC
ZOO ROAD
GUWAHATI

79 bpm
- / - mmHg

Female

31 Years

QRS : 72 ms
QT / QTcBaz : 362 / 415 ms
PR : 168 ms
P : 92 ms
RR / PP : 758 / 759 ms
P / QRS / T : 42 / 63 / 32 degrees

Normal sinus rhythm
Normal ECG

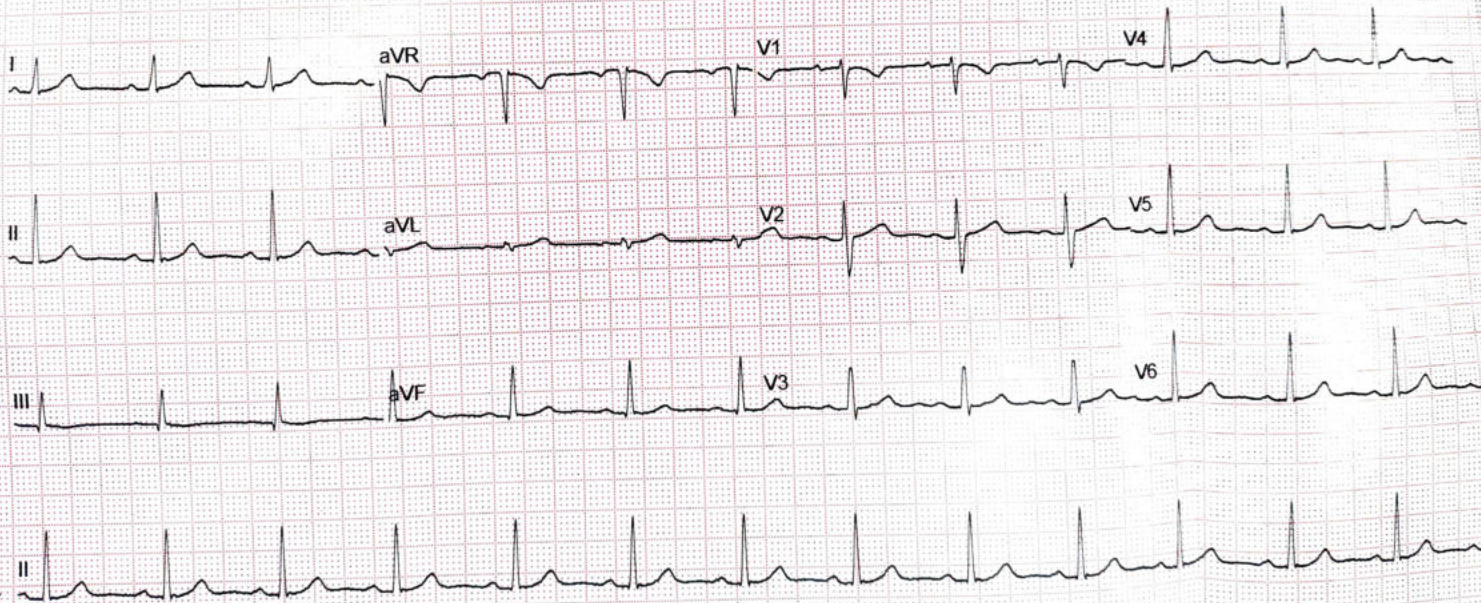

Unconfirmed

4x2.5x3 25 R1

To Whomsoever it may concern

My name is.....Sushra Mittal....., I am opting out from the
test/tests.....Dental con, ENT con, Gynae con.....
due to.....lack of time.....

Date: 24.03.2023

Sign of the Patient:





भारत सरकार

Government of India



सुभरा मित्रा

Subhra Mitra

जन्म तारीख / DOB : 21/02/1992

स्त्री / Female



8871 0250 7591

माझ आधार, माझी ओळख



भारतीय विशिष्ट ओळख प्राधिकरण

Unique Identification Authority of India

पत्ता

मार्फत: समीरण मित्रा, हाउस नं- 67,
एस.टी लोकनाथ अकॅडमी, एस.सी
बायलेन, स्टे. लोकनाथ अकॅडमी,
आटगाव, अलुगूदाम, गुवाहाटी,
कामरूप मीट्रो, गुवाहाटी जी.पी, असम,
781001

Address:

C/O: Samiran Mitra, House No-
67, S.T Loknath Academy, S.C
Byelane, ST. Loknath Academy,
Athgaon, Alugudam, Guwahati,
Kamrup Metro, Guwahati G.p,
Assam, 781001

8871 0250 7591



1947



help@uidai.gov.in

WWW

www.uidai.gov.in