



PANACEA HOSPITAL



A shelter for many hearts A Home for many lives

(An ISO 9001:2008 Certified Organisation)

Lab Attached with CMC Under EQAS Scheme

Dept. of Radiodiagnosis - 32 Slice CT Scan, 3D/4D USG, 2D ECHO, Colour Doppler, Intervention Procedures, Digital X-Ray

NAME: MRS.KAVISHA KUMARI
REF BY: DR. ASHUTOSH MISHRA (MD)

AGE/SEX: 29YRS / FEMALE
DATE: 16/12/2023

Echo - Cardiography

MITRAL VALVE Doppler	AML - normal morphology MV Flow - E - 0.8 A-0.4 E/A- 1.84	PML - normal morphology MVA - 3.0 cm ² Mitral Regurgitation - No
TRICUSPID VALVE Doppler	Normal TV Flow - No	Tricuspid Regurgitation - No
PULMONARY VALVE Doppler	Normal PV Flow - No	Pulmonary Regurgitation - No
AORTIC VALVE Doppler	Trileaflet-No AV Flow - no	Aortic Regurgitation - No
MEASUREMENT	Aorta - 17.1 (20-38) mm IVS ed - 8.6 (6 - 12) mm LVID ed - 37.1 (35 - 55) mm LVPW ed - 12.0 (6 - 12) mm OA - 7 (> 5) mm	LA -29.7 (24-32) mm IVS es -12.6 (6 - 12) mm LVID es - 26.3 (24 - 40) mm LVPW es - 12.6 (6 -12) mm EPSS - 4 (< 9) mm

CONCLUSION All cardiac chamber dimensions are WNL
No valvular abnormalities
Good LV systolic function present Modified Simpson's method (4C, 2C) (LVEF-57%)
No diastolic dysfunction present (E/A = 1.84)
No pericardial effusion
No RWMA
Intact IAS / IV
No PAH
No intra cardiac mass /thrombus /vegetation

IMPRESSION Normal Echocardiogram

Nraj Mishra
Physician Assistant
(PURE)

Dr. Pallavi Mishra
DR. Pallavi Misra
MBBS, MD (GENERAL MEDICINE)
MCI Reg. No. 52033
Diabetologist

KAVISHA KUMARI 29Y/F.F 16 12 2023 12:30:50 PM

TEI 0 PENL G -- P 80% MI 0.4
 CARDIAC PRG 6324 PRS 1 PRC 41 TIB 1.5
 SP770 ECHO SV 37mm 0 0'

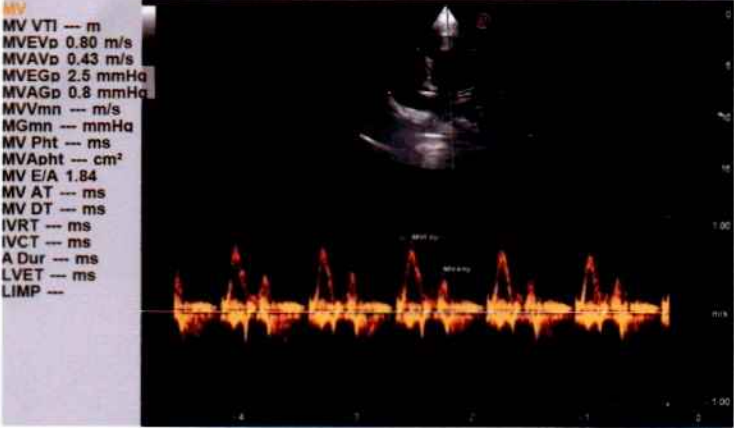

KAVISHA KUMARI 29Y/F.F 16 12 2023 12:30:50 PM

TEI 0 PENL G -- P 80% MI 0.7
 CARDIAC PRG 6324 PRS 1 PRC 631 TIB 0.5
 SP770 ECHO

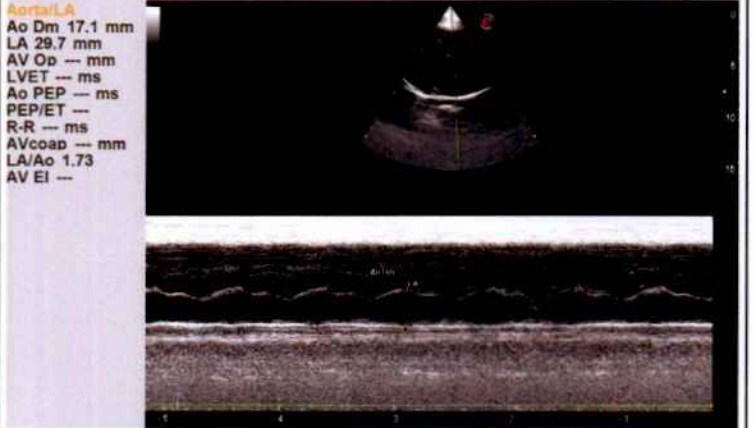

KAVISHA KUMARI 29Y/F.F 16 12 2023 12:30:50 PM

TEI 0 PENL G -- P 80% MI 0.7
 CARDIAC PRG 6324 PRS 1 PRC 631 TIB 0.5
 SP770 ECHO

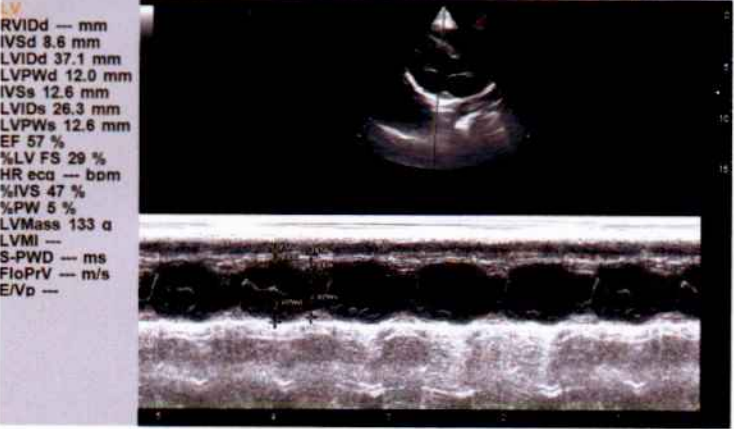



 **GPS Map Camera**



Varanasi, Uttar Pradesh, India

44-B3, Durgakund, Bhelupur, Varanasi, Uttar Pradesh 221001, India

Lat 25.28924°

Long 82.993333°

16/12/23 11:04 AM GMT +05:30



भारतीय विशिष्ट पहचान प्राधिकरण
UNIQUE IDENTIFICATION AUTHORITY OF INDIA

पता: D/O मुकेश बाबू, २८/६१, रतन
पुरा, आगरा, उत्तर परदेस, २८२००४

Address: D/O Mukesh Baboo,
28/61, RATAN PURA, AGRA,
Uttar Pradesh, 282004



1947
1800 180 1947



help@uidai.gov.in

WWW

www.uidai.gov.in



P.O. Box No. 1947,
Bengaluru-560 001



GPS Map Camera

Varanasi, Uttar Pradesh, India

44-B3, Durgakund, Bhelupur, Varanasi, Uttar Pradesh 221001, India

Lat 25.28924°

Long 82.993333°

16/12/23 11:04 AM GMT +05:30

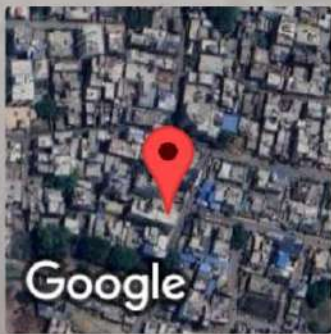

Facilities:

All clinical Biomedical & Hematology Investigations including Bone Marrow Examination VPT, Podiascan & Complete Foot Care (First Time in Purvanchal) All Hormonal Investigation by Chemiluminescent Method Visceral Fat by (AB-140) Ambulatory BP Monitoring CGMS & Insulin Pump Available PFT, 2D-ECHO (Color Doppler), Holter, TMT, Cardiac-3 available VIA, VILI, Colposcopy available Special Endocrinological Investigation Protocols.

ISO 9001:2008 Certified

Mobile: 9389994334, 9554572190, 9453837595

**Panacea Pathology****Clinical Reference Lab**

Persistence, Preparedness and Precision
EQAS (CMC Vellore Attached) & IQAS System
पूर्वांचल की सर्वोत्तम गुणवत्ता वाली पैथोलॉजी

UHID No :- UD-23240004816
Patient Name :- Mrs KAVISHA KUMARI
Husband :- GULSHAN KUMAR
Address :- 38/112 GOPAL PURA GALI N-4, 282001, Agra
Consultant :- Dr ASHUTOSH MISHRA (MBBS MD IMS BHU)

Booking No/Date :- 66 / 16-Dec-2023 01:29 PM
Age/Sex :- 29 Y/F
OP No :- OP-23240014974
Mobile No :- 9717783732

Investigations	Observations	Biological Ref. Interval	Unit
----------------	--------------	--------------------------	------

HAEMATOLOGY

Investigations	Observations	Biological Ref. Interval	Unit
CBC			
HAEMOGLOBIN <i>DefaultMethod / test Machine</i>	12.5	12.50 - 15.00	gm/dl
TLC <i>Methology / Carm</i>	5,600	4000.00 - 11000.00	Cells/cumm.
DLC DIFFERENTIAL LEUCOCYTE COUNT			
NEUTROPHILS	62	40.00 - 75.00	%
LYMPHOCYTES	32	20.00 - 45.00	%
EOSINOPHILS	02	1.00 - 6.00	%
MONOCYTES	04	2.00 - 10.00	%
BASOPHILS	00	<1-2	%
PLATELET COUNT	1.00	1.50 - 4.10	lacs /cumm
PCV	38.2	33.00 - 42.00	%
RBC <i>Methology / Carm</i>	4.34	3.50 - 4.50	million/cumm
MCV(MEAN CELL VOLUME)	88.0	83.00 - 101.00	fl
MCH(MEAN CELL HAEMOGLOBIN)	28.8	27.00 - 32.00	pg
MCHC	32.7	31.50 - 35.00	gm%
RDW-CV	12.9	11.00 - 16.00	%
RDW-SD	46.1	37.00 - 57.00	fl

Lab Technician

Consulting Pathologist

DR. UMESH KUMAR
MBBS, MD (PATHOLOGY)
MCI Reg. No. 41413

Timing : 24/7 hrs

This Report is not valid for medico legal purpose

Note: These tests have technical limitations. Clinico-pathological interpretation is necessary. In case of any disparity test may be repeated immediately.

Address : 36/44 FK Kabir Nagar, Durgakund, Varanasi - 221005

Email: dramishra@gmail.com, drpallaviojha@gmail.com Website: panaceahospital.org

Facilities:

All clinical Biomedical & Hematology Investigations including Bone Marrow Examination
 VPT, Podiascan & Complete Foot Care (First Time in Purvanchal)
 All Hormonal Investigation by Chemiluminescent Method
 Visceral Fat by (AB-140) Ambulatory BP Monitoring
 CGMS & Insulin Pump Available
 PFT, 2D-ECHO (Color Doppler), Holter, TMT, Cardiac-3 available
 VIA, VILI, Colposcopy available
 Special Endocrinological Investigation Protocols.

ISO 9001:2008 Certified
 Mobile: 9389994334, 9554572190, 9453837595



Panacea Pathology

Clinical Reference Lab

Persistence, Preparedness and Precision
 EQAS (CMC Vellore Attached) & IQAS System
 पूर्वांचल की सर्वोत्तम गुणवत्ता वाली पैथोलॉजी

UHID No	:-- UD-23240004816	Booking No/Date	:-- 66 / 16-Dec-2023 01:29 PM
Patient Name	:-- Mrs KAVISHA KUMARI	Age/Sex	:-- 29 Y/F
Husband	:-- GULSHAN KUMAR	OP No	:-- OP-23240014974
Address	:-- 38/112 GOPAL PURA GALI N-4, 282001, Agra	Mobile No	:-- 9717783732
Consultant	:-- Dr ASHUTOSH MISHRA (MBBS MD IMS BHU)		

Investigations	Observations	Biological Ref. Interval	Unit
----------------	--------------	--------------------------	------

URINE EXAMINATION

URINE ROUTINE EXAMINATION

PHYSICAL EXAMINATION

QUANTITY 25 ml

COLOR STRAW CLEAR YELLOW
Methology

APPEARANCE CLEAR CLEAR
DefaultMethod

CHEMICAL EXAMINATION

SPECIFIC GRAVITY 1.010 1.01 - 1.03

PH 5.5 4.60 - 8.00

GLUCOSE NIL 60.00 - 100.00 mg/dl

PROTEIN- NIL

MICROSCOPIC EXAMINATION

PUS CELLS NIL 2.00 - 3.00 /HPF

RBCS (RED BLOOD CELLS) NIL 3.50 - 4.50 /HPF

EPITHELIAL CELLS 01-02 /HPF

CASTS ABSENT ABSENT

CRYSTALS ABSENT ABSENT

Lab Technician

Consulting Pathologist

DR. UMESH KUMAR
 MBBS, MD (PATHOLOGIST)
 MCI Reg. No. 41413

Timing : 24/7 hrs

This Report is not valid for medico legal purpose

Note: These tests have technical limitations. Clinico-pathological interpretation is necessary. In case of any disparity test may be repeated immediately.

Address : 36/44 FK Kabir Nagar, Durgakund, Varanasi - 221005

Email: dramishra@gmail.com, drpallaviojha@gmail.com Website: panaceahospital.org

Facilities:

All clinical Biomedical & Hematology Investigations including Bone Marrow Examination
 VPT, Podiascan & Complete Foot Care (First Time in Purvanchal)
 All Hormonal Investigation by Chemiluminescent Method
 Visceral Fat by (AB-140) Ambulatory BP Monitoring
 CGMS & Insulin Pump Available
 PFT, 2D-ECHO (Color Doppler), Holter, TMT, Cardiac-3 available
 VIA, VILI, Colposcopy available
 Special Endocrinological Investigation Protocols.

ISO 9001:2008 Certified
 Mobile: 9389994334, 9554572190, 9453837595



Panacea Pathology

Clinical Reference Lab

Persistence, Preparedness and Precision
 EQAS (CMC Vellore Attached) & IQAS System
 पूर्वांचल की सर्वोत्तम गुणवत्ता वाली पैथोलॉजी

UHID No	: - UD-23240004816	Booking No/Date	: - 66 / 16-Dec-2023 01:29 PM
Patient Name	: - Mrs KAVISHA KUMARI	Age/Sex	: - 29 Y/F
Husband	: - GULSHAN KUMAR	OP No	: - OP-23240014974
Address	: - 38/112 GOPAL PURA GALI N-4, 282001, Agra	Mobile No	: - 9717783732
Consultant	: - Dr ASHUTOSH MISHRA (MBBS MD IMS BHU)		

Investigations	Observations	Biological Ref. Interval	Unit
----------------	--------------	--------------------------	------

HAEMATOLOGY

BLOOD GROUP ABO & RH FACTOR

BLOOD GROUP

"B"

RH FACTOR

POSITIVE

ESR

18.0

0.00 - 20.00

mm at 1 hr

BIOCHEMISTRY

BLOOD SUGAR FASTING

GLUCOSE

109.0

60.00 - 100.00

mg/dl

PRE-DIABETICS(IMPAIRED FASTING TOLER)

-

100.00 - 125.00

mg/dl

DIABETICS

-

upto 126

mg/dl

TARGET IN DM

-

80.00 - 130.00

mg/dl

BIOCHEMISTRY

PPBS(POST PRANDIAL BLOOD SUGAR)

POST PRANDIAL BLOOD GLUCOSE(2 HR AFTER MEAL)

133.0

110.00 - 150

mg/dl

IGT(2 HR 75GM GLUCOSE)

-

140.00 - 199.00

mg/dl

DIABETES

-

upto200

mg/dl

TARGET IN DM

-

80.00 - 130.00

mg/dl

Lab Technician

Umesh Kumar
 Consulting Pathologist

DR. UMESH KUMAR
 M.B.B.S (Pathology)
 MCI Reg. No. 41413

Timing : 24/7 hrs

This Report is not valid for medico legal purpose

Note: These tests have technical limitations. Clinico-pathological interpretation is necessary. In case of any disparity test may be repeated immediately.

Address : 36/44 FK Kabir Nagar, Durgakund, Varanasi - 221005

Email: dramishra@gmail.com, drpallaviojha@gmail.com Website: panaceahospital.org

Facilities:

All clinical Biomedical & Hematology Investigations including Bone Marrow Examination
 VPT, Podiascan & Complete Foot Care (First Time in Purvanchal)
 All Hormonal Investigation by Chemiluminescent Method
 Visceral Fat by (AB-140) Ambulatory BP Monitoring
 CGMS & Insulin Pump Available
 PFT, 2D-ECHO (Color Doppler), Holter, TMT, Cardiac-3 available
 VIA, VILI, Colposcopy available
 Special Endocrinological Investigation Protocols.

ISO 9001:2008 Certified
 Mobile: 9389994334, 9554572190, 9453837595



Panacea Pathology

Clinical Reference Lab

Persistence, Preparedness and Precision
 EQAS (CMC Vellore Attached) & IQAS System
 पूर्वांचल की सर्वोत्तम गुणवत्ता वाली पैथोलॉजी

UHID No	:- UD-23240004816	Booking No/Date	:- 66 / 16-Dec-2023 01:29 PM
Patient Name	:- Mrs KAVISHA KUMARI	Age/Sex	:- 29 Y/F
Husband	:- GULSHAN KUMAR	OP No	:- OP-23240014974
Address	:- 38/112 GOPAL PURA GALI N-4, 282001, Agra	Mobile No	:- 9717783732
Consultant	:- Dr ASHUTOSH MISHRA (MBBS MD IMS BHU)		

Investigations	Observations	Biological Ref. Interval	Unit
----------------	--------------	--------------------------	------

PARASITOLOGY

STOOL ROUTINE

GROSS EXAMINATION

COLOR <i>Methology</i>	YELLOW	CLEAR YELLOW	
CONSISTANCY	NORMAL		
BLOOD	ABSENT		
MUCUS	ABSENT		
<u>MICROSCOPIC EXAMINATION</u>			
OVA OR EGGS OF HELMINTHS	ABSENT		
CYST OF PROTOZOA	ABSENT		
PUS CELLS	01-02	2.00 - 3.00	/HPF
RBC <i>Methology / Carm</i>	NIL	3.50 - 4.50	million/cumm

BIOCHEMISTRY

LIPID PROFILE

TOTAL CHOLESTROL	245.0	Desirable : - < 200 mg/dL Borderline: - 200 - 239 mg/dL High : - > 240mg/dL	mg/dl
TRIGLYCERIDES	192.0	35.00 - 160.00	mg/dl
HDL CHOLESTROL	54.0	42.00 - 88.00	mg/dl

Lab Technician

Umesh Kumar
 Consulting Pathologist

DR. UMESH KUMAR
 MBBS, MD (PATHOLOGIST)
 Reg. No. 11116

Timing : 24/7 hrs

This Report is not valid for medico legal purpose

Note: These tests have technical limitations. Clinico-pathological interpretation is necessary. In case of any disparity test may be repeated immediately.

Address : 36/44 FK Kabir Nagar, Durgakund, Varanasi - 221005

Email: dramishra@gmail.com, drpallaviojha@gmail.com Website: panaceahospital.org

Facilities:

All clinical Biomedical & Hematology Investigations including Bone Marrow Examination VPT, Podiascan & Complete Foot Care (First Time in Purvanchal) All Hormonal Investigation by Chemiluminescent Method Visceral Fat by (AB-140) Ambulatory BP Monitoring CGMS & Insulin Pump Available PFT, 2D-ECHO (Color Doppler), Holter, TMT, Cardiac-3 available VIA, VILI, Colposcopy available Special Endocrinological Investigation Protocols.

ISO 9001:2008 Certified
Mobile: 9389994334, 9554572190, 9453837595



Panacea Pathology

Clinical Reference Lab

Persistence, Preparedness and Precision
EQAS (CMC Vellore Attached) & IQAS System
पूर्वांचल की सर्वोत्तम गुणवत्ता वाली पैथोलॉजी

UHID No :- UD-23240004816
Patient Name :- Mrs KAVISHA KUMARI
Husband :- GULSHAN KUMAR
Address :- 38/112 GOPAL PURA GALI N-4, 282001, Agra
Consultant :- Dr ASHUTOSH MISHRA (MBBS MD IMS BHU)

Booking No/Date :- 66 / 16-Dec-2023 01:29 PM
Age/Sex :- 29 Y/F
OP No :- OP-23240014974
Mobile No :- 9717783732

Investigations	Observations	Biological Ref. Interval	Unit
LDL CHOLESTROL	152.6	<130	mg/dl
VLDL	38.40	<40	mg/dl
CHOLESTROL/ HDL RATIO	4.54	<3.0 LOW RISK, 3.0-5.0 AVG RISK, >5.0 HIGH RISK	ratio
LDL/HDL RATIO	2.83	<3	ratio
LFT (LIVER FUNCTION TESTS)			
TOTAL BILIRUBIN	0.57	0.00 - 1.20	mg/dl
DIRECT BILIRUBIN	0.21	0.00 - 0.30	
INDIRECT BILIRUBIN	0.36	0.20 - 0.70	mg/dl
SGOT	24.0	2.00 - 31.00	U/L
SGPT	29.0	10.00 - 45.00	U/L
ALKALINE PHOSPHATASE	83.0	25.00 - 140.00	U/L
TOTAL PROTIENS	7.3	6.60 - 8.70	g/dl
ALBUMIN	4.2	3.50 - 5.20	gm%
GLOBULIN	3.1	1.50 - 3.60	gms/dl
A/G RATIO	1.35	2:1	RATIO

RFT (RENAL FUNCTION TESTS)

Lab Technician

Consulting Pathologist

DR. UMESH KUMAR
MBBS, MD (Pathologist)
MCI Reg. No. 41413

Timing : 24/7 hrs

This Report is not valid for medico legal purpose

Note: These tests have technical limitations. Clinico-pathological interpretation is necessary. In case of any disparity test may be repeated immediately.

Address : 36/44 FK Kabir Nagar, Durgakund, Varanasi - 221005

Email: dramishra@gmail.com, drpallaviojha@gmail.com Website: panaceahospital.org

Facilities:

All clinical Biomedical & Hematology Investigations including Bone Marrow Examination
VPT, Podiascan & Complete Foot Care (First Time in Purvanchal)
All Hormonal Investigation by Chemiluminescent Method
Visceral Fat by (AB-140) Ambulatory BP Monitoring
CGMS & Insulin Pump Available
PFT, 2D-ECHO (Color Doppler), Holter, TMT, Cardiac-3 available
VIA, VILI, Colposcopy available
Special Endocrinological Investigation Protocols.

ISO 9001:2008 Certified
Mobile: 9389994334, 9554572190, 9453837595



Panacea Pathology

Clinical Reference Lab

Persistence, Preparedness and Precision
EQAS (CMC Vellore Attached) & IQAS System
पूर्वांचल की सर्वोत्तम गुणवत्ता वाली पैथोलॉजी

UHID No :- UD-23240004816
Patient Name :- Mrs KAVISHA KUMARI
Husband :- GULSHAN KUMAR
Address :- 38/112 GOPAL PURA GALI N-4, 282001, Agra
Consultant :- Dr ASHUTOSH MISHRA (MBBS MD IMS BHU)

Booking No/Date :- 66 / 16-Dec-2023 01:29 PM
Age/Sex :- 29 Y/F
QP No :- OP-23240014974
Mobile No :- 9717783732

Investigations	Observations	Biological Ref. Interval	Unit
BLOOD UREA	26.0	10.00 - 50.00	mg/dl
SERUM CREATININE	0.64	0.60 - 1.60	mg/dl
URIC ACID	4.92	2.50 - 6.80	mg/dl
YGGT	21.0	10.00 - 50.00	U/L

IMMUNOLOGY

THYROID PROFILE (T3,T4,TSH)

T3	0.91	0.60 - 1.81	ng/ml
T4	6.2	4.50 - 10.90	ug/dl
TSH	1.43	0.39 - 6.10	uIU/mL

* END OF REPORT *

Lab Technician

Timing : 24/7 hrs

This Report is not valid for medico legal purpose

Note: These tests have technical limitations. Clinico-pathological interpretation is necessary. In case of any disparity test may be repeated immediately.

Address : 36/44 FK Kabir Nagar, Durgakund, Varanasi - 221005

Email: dramishra@gmail.com, drpallaviojha@gmail.com Website: panaceahospital.org

Consulting Pathologist
DR. UMESH KUMAR
MBBS MD (PATHOLOGIST)
MCI Reg. No. 41413

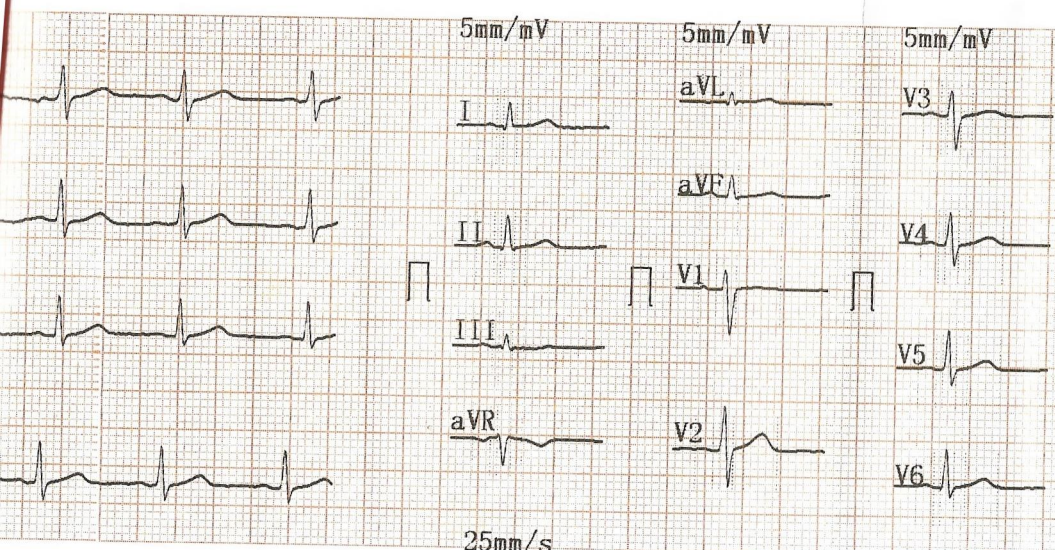

5mm/mV

5mm/mV

5mm/mV

25mm/s

2023-12-16 11:38

<< Conclusions >>

ID :
 Name : **Kavisha Kumari**
 Sex : **F** Age : **29**
 Height : **150** Weight : **52** kg
 SYS :
 DIA :

Normal Sinus Rhythm;
 Cardiac electric axis normal;
 Report need physician confirm

HR [bpm] : 92
 PR Interval [ms] : 135
 P Duration [ms] : 98
 QRS Duration [ms] : 75
 T Duration [ms] : 178
 QT/QTc [ms] : 315/389
 P/QRS/T Axis [deg] : 69.4/47.9/33.6
 R(V5)/S(V1) [mV] : 1.03/1.19
 R(V5)+S(V1) [mV] : 2.22

DR. Pallavi Misra
 M.D.S. MD(GENERAL MEDICINE)
 MCI Reg. No.52033

Physician _____

AUTO 5mm/mV

5mm/mV

5mm/mV

5mm/mV

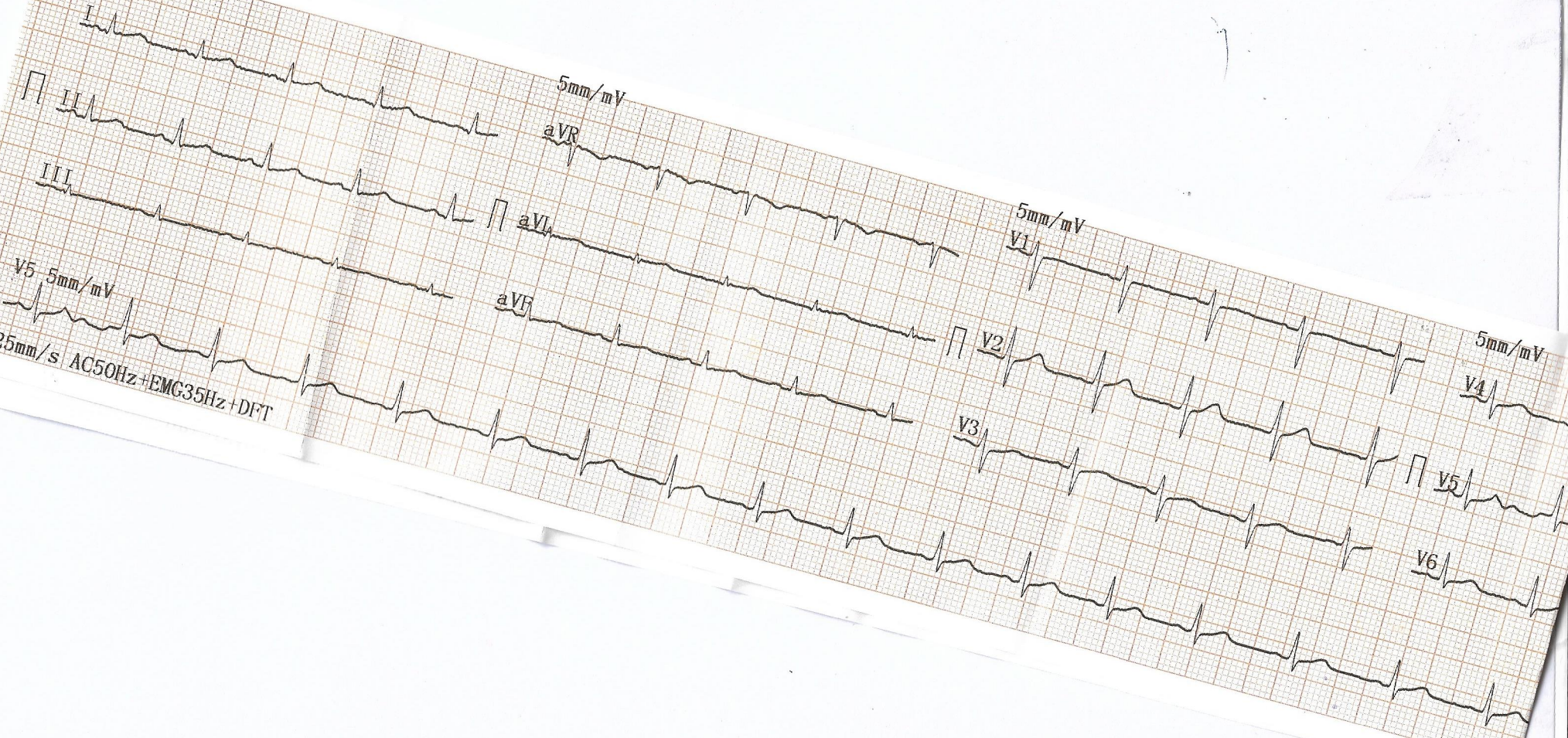

I

aVR

V1

V4

II

aVL

V2

V5

III

aVF

V3

V6

V5

25mm/s AC50Hz+EMG35Hz+DFT



Search mail

Compose



39 of

- Inbox 446
- Starred
- Snoozed
- Sent
- Drafts 8
- More

Labels

HealthAssure

Booked Member Name	Age	Gender	Cost(In INR)
Kavisha kumari	29	Female	Cashless
Total amount to be paid		Cashless	

We will get back to you with confirmation update shortly. Please find the package details as attached for your reference.

Package Name : Medi-Wheel Full Body Health Checkup Female Below 40/Pap Smear - Includes (39)Tests

Ecg, TSH, X-ray Chest, Stress Test (tmt)/ 2d Echo, Gynec Consultation, Blood Sugar Postprandial, A:g Ratio, Blood Group, Total Cholesterol, Triglycerides, Fasting Blood Sugar, Ultrasound Whole Abdomen , Glycosylated Haemoglobin (hba1c), Hdl, Vldl, Urine Analysis, LDL, Total

Tests included in this Package : Protine, General Consultation, PAP SMEAR- Women, HDL/ LDL ratio, GGT(Gamma-glutamyl Transferase), Eye Check-up consultation, ALP (ALKALINE PHOSPHATASE), Uric Acid, AST/ALT Ratio, Serum Protein, CBC with ESR, Stool Analysis, Urine Sugar Fasting, Urine Sugar PP, T3, T4, Cholesterol Total / HDL Ratio, BUN, BUN/Creatinine Ratio, Bilirubin Total & Direct and Indirect, Albumin, Globulin

© 2023-2024 , Arcofemi Healthcare Limited.

Kavisha Kumari

16/12/23



PANACEA HOSPITAL

B 36/44 F.K KABIR NAGAR, DURGAKUND
TOLLFREE NO-18001233070. Whatsapp No - 8795832852
www.piire.org
panaceaquery@gmail.com|panaceahospitalit@gmail.com



OP Slip

Print Date : 16-Dec-2023 11:34AM



UHID No	:- UD-23240004816	OP No	:- OP-23240014974	OP Date	:- 16 Dec 2023 11:29AM
Patient Name	:- Mrs KAVISHA KUMARI	Age/Sex	:- 29 Y/Female	Mobile No	:- 9717783732
Husband	:- GULSHAN KUMAR	Department	:- GENERAL MEDICINE		
Pay Type	:- Cr	Consultant	:- Dr ASHUTOSH MISHRA (MBBS MD IMS BHU,MD)		
Token No	:- NOR. - 4	Paid/Bal	:- 0.00 /600.00		
Patient Type	:- Normal				
Address	:- 38/112 GOPAL PURA GALI N-4, 282001,Agra				

BP :- 100/80
height :- 150
Weight (kg) :- 52
BMI :-

Rx

T4 ↑

△ COPD

NC - 29
WC - 95
CH - 33
SPO2 - 99
PR - 81
PEFR - 200

R

Rotahde - Aturan PR 2504 Mo

Tab. Muthman ko 1um

Ts. Celimas H 2 OD

Be (ore (sushun))

Adv
PFR, setye

DR. ASHUTOSH MISHRA
MBBS, MD (GENERAL MEDICINE)
MCI, Reg. No. 45695

Printed By : Mr SIDHANT
Created By : Mr SIDHANT



PANACEA HOSPITAL

B 36/44 F.K KABIR NAGAR, DURGAKUND
TOLLFREE NO-18001233070. Whatsapp No - 8795832852
www.piire.org
panaceaquery@gmail.com|panceahospitalit@gmail.com



OP Slip

Print Date : 16-Dec-2023 04:04PM



UHID No :- UD-23240004816	OP No :- OP-23240014975	OP Date :- 16 Dec 2023 11:33AM
Patient Name :- Mrs KAVISHA KUMARI	Age/Sex :- 29 Y/Female	Mobile No :- 9717783732
Husband :- GULSHAN KUMAR	Department :- OBST. & GYNAECOLOGY	
Pay Type :- Cr	Consultant :- Dr VANDANA SINGH (MBBS,MS)	
Token No :- NOR. - 1	Paid :- 0.00	
Patient Type :- Normal		
Address :- 38/112 GOPAL PURA GALI N-4, 282001,Agra		

B+ve

BP :-
height :-
Weight (kg) :-
BMI :-

Rx

clo → No gynae complaints.

LMP-13/12/23

Took ipill in prev cycle.

abd | ⊕ flow | 3-5d

D4 of menses.

Pitd L → 10m ♀ LSCS

Pap smear not done due to menstruation.

Ins.
HbA1c

adv No active intervention req.

Printed By : Mr AZAD
Created By : Mr SIDHANT

Vandana Singh
DR. VANDANA SINGH
MBBS, DGO. (OBS & GYN)
MCI REG. NO. 43474



PANACEA HOSPITAL

B 36/44 F.K KABIR NAGAR, DURGAKUND
TOLLFREE NO-18001233070. Whatsapp No - 8795832852
www.piire.org
panaceaquery@gmail.com|panaceahospital@gmail.com



OP Slip

Print Date : 16-Dec-2023 11:34AM



UHID No :- UD-23240004816	OP No :- OP-23240014973	OP Date :- 16 Dec 2023 11:28AM
Patient Name :- Mrs KAVISHA KUMARI	Age/Sex :- 29 Y/Female	Mobile No :- 9717783732
Husband :- GULSHAN KUMAR	Department :- OPHTHALMOLOGY	
Pay Type :- Cr	Consultant :- Dr Santosh Verma (MBBS,MS)	
Token No :- NOR. - 1	Paid/Bal :- 0.00 /380.00	
Patient Type :- Normal		
Address :- 38/112 GOPAL PURA GALI N-4, 282001,Agra		

BP :-
height :-
Weight (kg) :-
BMI :-

Rx

VA < $\begin{matrix} 6/18 & \text{-----} & 6/6 \\ 6/9^{\circ} & \text{-----} & 6/6 \end{matrix}$

Local B/E

u- Lubstone ultra (I/D)
oooo

Orally

u- 2 forte plus. OD

o- 10 days

Dr. SANTOSH VERMA
MBBS, MS (Ophthalmologist)
MCI Reg. No. 09-34327

Printed By : Mr SIDHANT
Created By : Mr SIDHANT



PANACEA HOSPITAL



A shelter for many hearts A Home for many lives
 (An ISO 9001:2008 Certified Organisation)
 Lab Attached with CMC Under EQAS Scheme

Dept. of Radiodiagnosis - 32 Slice CT Scan, 3D/4D USG, 2D ECHO, Colour Doppler, Intervention Procedures, Digital X-Ray

PATIENT'S NAME :	KAVISHA KUMARI	AGE/SEX: 29Y/F
REF. BY :	Dr. ASHUTOSH MISHRA (MD)	DATE: 16/12/2023

U/S. WHOLE ABDOMEN

- LIVER** : Liver is normal in size(10.9cm), shape & echotexture. Intra hepatic biliary radicals are normal. Portal veinous channels are normal.
- G. B.** : Gall bladder is normal in size, lumen is clear. Wall thickness normal.
- C.B.D.** : C.B.D. is normal in caliber.
- PANCREAS** : Pancreas is normal in size, shape and echotexture. No evidence of any inflammatory disease or mass.
- SPLEEN** : Spleen is normal in size(10.2cm), shape and echotexture.
- Rt. KIDNEY** : Normal in size, shape and echotexture. Renal sinus is normal
Cortico medullary differentiation is normal. P. C. system is normal.
- Lt. KIDNEY** : Normal in size, shape and echotexture. Renal sinus is normal
Cortico medullary differentiation is normal. P. C. system is normal.
- URI. BLADDER** : Urinary bladder is normal in size, position. Wall thickness normal.
No evidence of calculus or mass.
- UTERUS** : Normal in size, shape & echotexture. Endometrial echo is normal(4.4mm).
- OVARIES** : Rt. Ovary:-Normal in size.
Lt. Ovary:-Normal in size.
No free fluid seen in P. O. D.
- IMPRESSION** : **NO OBVIOUS SONOLOGICAL ABNORMALITY SEEN.**

Sonologist

Dr. Rahul Kumar Tiwari
 MBBS, MD (Radio Diagonosis)
 Reg. No. 57557



As per doctor's instructions the test PAP-SMRE cannot be done as Kavisha Kumari, I am having periods. So we are not going through this test.

Thanking you
Kavisha Kumari

Kavisha Kumari



PANACEA HOSPITAL



A shelter for many hearts A Home for many lives

(An ISO 9001:2008 Certified Organisation)

Lab Attached with CMC Under EQAS Scheme

Dept. of Radiodiagnosis - 32 Slice CT Scan, 3D/4D USG, 2D ECHO, Colour Doppler, Intervention Procedures, Digital X-Ray

PATIENT'S NAME : KAVISHA KUMARI
REF. BY : Dr. ASHUTOSH MISHRA (MD)

AGE/SEX: 29Y/F
Date: 16/12/2023

X-RAY CHEST (PA VIEW)

- Bilateral visualized lung fields appear normal.
- Trachea appears normal in position.
- Both hila appear normal in size and are symmetrical.
- Cardiac shadow within normal limits.
- Both CP angles appear clear.
- Bony rib cage and soft tissue shadows appear normal.

IMPRESSION

- **No obvious abnormality noted in the chest radiograph.**

Radiologist

Dr. Rahul Kumar Tiwari
MBBS, MD (Radio Diagonosis)
Reg. No. 57557

Thanks for reference.

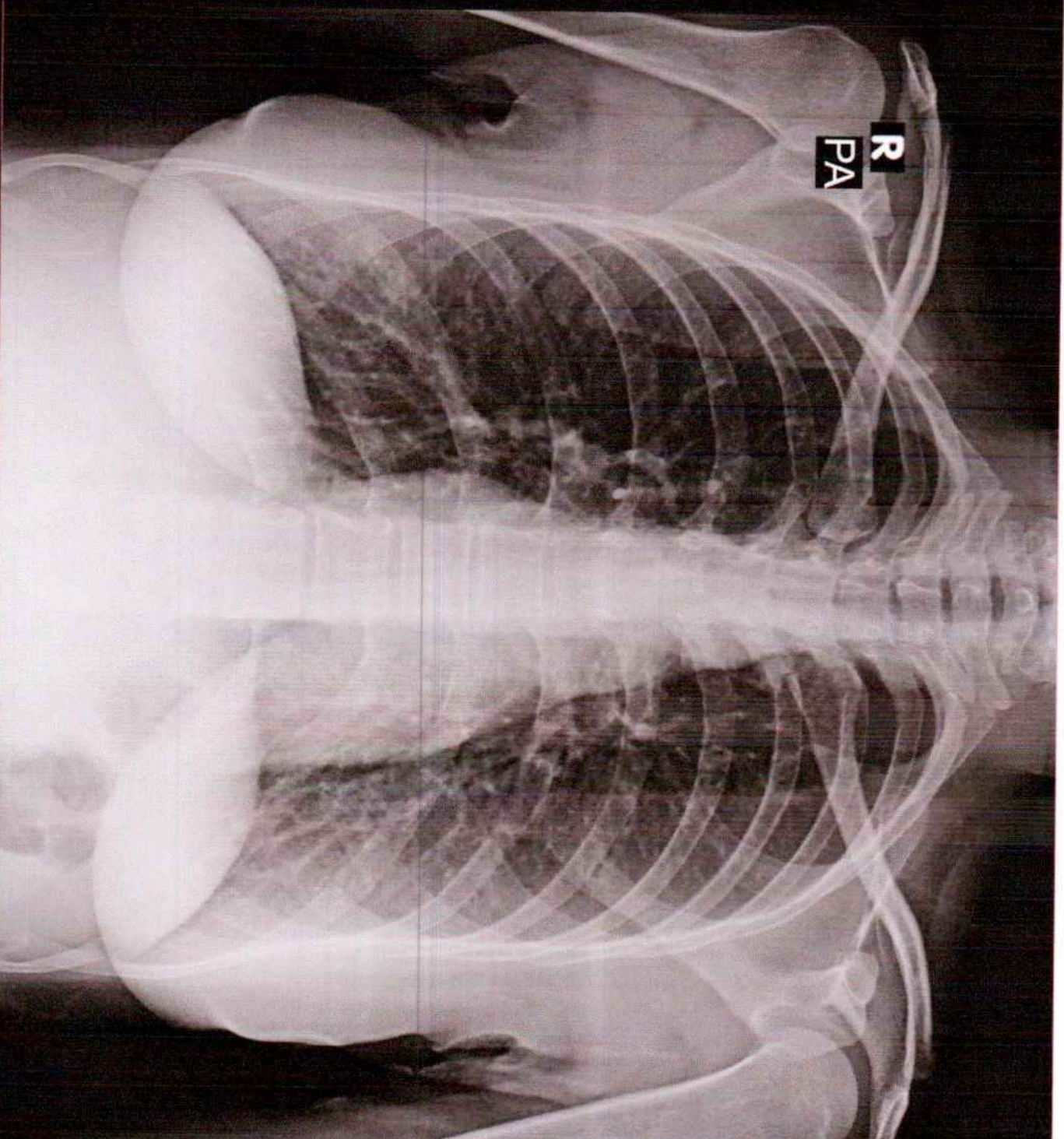

KAVISHA KUMARI 29Y/F 4816 F CHEST P.A. 16-Dec-23 12:05 PM

PANACEA HOSPITAL, KABIR NAGAR, DURGAKUND, VARANASI