



BHAILAL AMIN  
GENERAL HOSPITAL



### CONCLUSION OF HEALTH CHECKUP

ECU Number	: 2424	MR Number	: 23202568	Patient Name	: ARIJITKUMAR DEY
Age	: 37	Sex	: Male	Height	: 166
Weight	: 90	Ideal Weight	: 63	BMI	: 32.66
Date	: 21/03/2023				

Dr. Manish Mittal

Internal Medicine

Note : General Physical Examination & routine Investigations included in the Health Checkup have certain limitations and may not be able to detect all the latent and asymptomatic diseases.

ECU Number : 2424                      MR Number : 23202568                      Patient Name: ARIJITKUMAR DEY  
Age : 37                                      Sex : Male                                      Height : 166  
Weight : 90                                      Ideal Weight : 63                                      BMI : 32.66  
Date : 21/03/2023

Past H/O : K/C/O :- HYPERTENSION AND DIABETES ON MEDICATION

Present H/O : NO MEDICAL COMPLAIN AT PRESENT

Family H/O : FATHER:- DIABETES  
MOTHER:- HYPERTENSION

Habits : NO HABITS  
Gen.Exam. : G.C.GOOD  
B.P : 110/80 mm Hg  
Pulse : 97/MIN REG  
Others : SPO2-98%  
C.V.S : NAD  
R.S. : NADN  
Abdomen : P  
Spleen : NP  
Skin : NAD  
C.N.S : NAD  
Advice :

ECU Number : 2424                      MR Number : 23202568                      Patient Name : ARIJITKUMAR DEY  
Age : 37                                      Sex : Male                                      Height : 166  
Weight : 90                                      Ideal Weight : 63                                      BMI : 32.66  
Date : 21/03/2023

Ophthalmic Check Up :	Right	Left
Ext Exam		NIL
Vision Without Glasses	6/6 N.5	6/6 N.6
Vision With Glasses	NA	NA
Final Correction	NA	NA

Fundus	NORMAL
Colour Vision	NORMAL
Advice	NIL

**Orthopaedic Check Up :**

Ortho Consultation

Ortho Advice

**ENT Check Up :**

Ear

Nose

Throat

Hearing Test

ENT Advice

**General Surgery Check Up :**

General Surgery

Abdominal Lump

Hernia

External Genitals

PVR

Proctoscopy

Any Other

Surgical Advice



Patient Name : Mr. ARIJITKUMAR DEY  
Gender / Age : Male / 37 Years 3 Months 22 Days  
MR No / Bill No. : 23202568 / 231073523  
Consultant : Dr. Manish Mittal  
Location : OPD

Type : OPD  
Request No. : 114323  
Request Date : 21/03/2023 08:49 AM  
Collection Date : 21/03/2023 08:37 AM  
Approval Date : 21/03/2023 01:47 PM

**CBC + ESR**

Test	Result	Units	Biological Ref. Range
<b>Haemoglobin.</b>			
Haemoglobin	15.1	gm/dL	13 - 17
Red Blood Cell Count (T-RBC)	4.88	mill/cmm	4.5 - 5.5
Hematocrit (HCT)	45.3	%	40 - 50
Mean Corpuscular Volume (MCV)	92.8	fl	83 - 101
Mean Corpuscular Haemoglobin (MCH)	30.9	pg	27 - 32
MCH Concentration (MCHC)	33.3	%	31.5 - 34.5
Red Cell Distribution Width (RDW-CV)	13.1	%	11.6 - 14
Red Cell Distribution Width (RDW-SD)	45.4	fl	39 - 46
<b>Total Leucocyte Count (TLC)</b>			
Total Leucocyte Count (TLC)	8.53	thou/cmm	4 - 10
<b>Differential Leucocyte Count</b>			
Polymorphs	60	%	40 - 80
Lymphocytes	31	%	20 - 40
Eosinophils	3	%	1 - 6
Monocytes	6	%	2 - 10
Basophils	0	%	0 - 2
Polymorphs (Abs. Value)	5.11	thou/cmm	2 - 7
Lymphocytes (Abs. Value)	2.65	thou/cmm	1 - 3
Eosinophils (Abs. Value)	0.22	thou/cmm	0.2 - 0.5
Monocytes (Abs. Value)	0.53	thou/cmm	0.2 - 1
Basophils (Abs. Value)	0.02	thou/cmm	0.02 - 0.1
Immature Granulocytes	0.4	%	1 - 3 : Borderline > 3 : Significant
<b>Platelet Count</b>			
Platelet Count	203	thou/cmm	150 - 410
Smear evaluation	Adequate		
ESR	7	mm/1 hr	0 - 10

Test results are dependent on a number of variables & technical limitations. Hence, it is advised to correlate with clinical findings and other related investigations before any firm opinion is made. Recheck / repeat may be requested.



Patient Name	: Mr. ARIJITKUMAR DEY	Type	: OPD
Gender / Age	: Male / 37 Years 3 Months 22 Days	Request No.	: 114323
MR No / Bill No.	: 23202568 / 231073523	Request Date	: 21/03/2023 08:49 AM
Consultant	: Dr. Manish Mittal	Collection Date	: 21/03/2023 08:37 AM
Location	: OPD	Approval Date	: 21/03/2023 01:47 PM

**CBC + ESR**

Immature Granulocyte (IG) count is a useful early marker of infection or inflammation, even when other markers are normal. It is an early and rapid discrimination of bacterial from viral infections. It is also increased in patients on steroid therapy / chemotherapy or haematological malignancy. High IG is always pathological; except in pregnancy and neonates of < 7 days.  
Method : HB by Non-Cyanide Hemoglobin analysis method. HCT by RBC pulse height detection method. RBC, TLC & PLC are by Particle Count by Electrical Impedance in Cell Counter. Optical Platelets by Fluorescent + Laser Technology. MCV, MCH, MCHC, RDW (CV & SD) are calculated parameter. DLC by Flowcytometry method using semi-conductor Laser+Smear verification. ESR on Ves metic 20, comparable to Westergrens method and in accordance to ICSH reference method.

--- End of Report ---

Dr. Rakesh Vaidya  
MD (Path). DCP.



Patient Name : Mr. ARIJITKUMAR DEY  
 Gender / Age : Male / 37 Years 3 Months 22 Days  
 MR No / Bill No. : 23202568 / 231073523  
 Consultant : Dr. Manish Mittal  
 Location : OPD

Type : OPD  
 Request No. : 114323  
 Request Date : 21/03/2023 08:49 AM  
 Collection Date : 21/03/2023 08:37 AM  
 Approval Date : 21/03/2023 01:46 PM

**Haematology**

Test	Result	Units	Biological Ref. Range
<b>Blood Group</b>			
ABO system	B		
Rh system.	Positive		

By Gel Technology / Tube Agglutination Method

Note :

- This blood group has been done with new sensitive Gel Technology using both Forward and Reverse Grouping Card with Autocontrol.
- This method check's group both on Red blood cells and in Serum for "ABO" group.

---- End of Report ----

Dr. Rakesh Vaidya  
MD (Path). DCP.

365 Days / 24 Hours Laboratory Services

Home Collection Facility Available  
(Mon To Sat 8:00 am to 5:00 pm)



BHAILAL AMIN  
GENERAL HOSPITAL

📍 Bhailal Amin Marg, Gorwa, Vadodara, Gujarat 390003.

🌐 www.baghospital.com | ☎ 0265-677 6222, 255 6222 | Follow us : 📱 📺

DEPARTMENT OF LABORATORY MEDICINE

Patient Name : Mr. ARIJITKUMAR DEY  
Gender / Age : Male / 37 Years 3 Months 22 Days  
MR No / Bill No. : 23202568 / 231073523  
Consultant : Dr. Manish Mittal  
Location : OPD

Type : OPD  
Request No. : 114323  
Request Date : 21/03/2023 08:49 AM  
Collection Date : 21/03/2023 08:37 AM  
Approval Date : 21/03/2023 12:21 PM

**Fasting Plasma Glucose**

Test	Result	Units	Biological Ref. Range
<i>Fasting Plasma Glucose</i>			
Fasting Plasma Glucose	171	mg/dL	70 - 110
Post Prandial 2 Hr Plasma Glucose	252	mg/dL	70 - 140

By Hexokinase method on RXL Dade Dimension

---- End of Report ----

Dr. Rakesh Vaidya  
MD (Path), DCP.

Test Results are dependent on a number of variables & technical limitations. Hence, it is advised to correlate with clinical findings and other related investigations before any firm opinion is made. Recheck / retest may be requested.



Patient Name : Mr. ARIJITKUMAR DEY Type : OPD  
 Gender / Age : Male / 37 Years 3 Months 22 Days Request No. : 114323  
 MR No / Bill No. : 23202568 / 231073523 Request Date : 21/03/2023 08:49 AM  
 Consultant : Dr. Manish Mittal Collection Date : 21/03/2023 08:37 AM  
 Location : OPD Approval Date : 21/03/2023 01:25 PM

**HbA1c (Glycosylated Hb)**

Test	Result	Units	Biological Ref. Range
<b>HbA1c (Glycosylated Hb)</b>			
Glycosylated Hemoglobin (HbA1c)	7.8	%	
estimated Average Glucose (e AG) *	177.16	mg/dL	

**(Method:**

By Automated HPLC analyser on D-10 Biorad. NGSP Certified, US-FDA approved, Traceable to IFCC reference method.

\* Calculated valued for past 60 days, derived from HbA1c %, based on formula recommended by the A1c - Derived Average Glucose study from ADA and EASD funded The ADAG trial.

**Guidelines for Interpretation:**

Indicated Glycemic control of previous 2-3 months

HbA1c%	e AG (mg/dl)	Glycemic control
> 8	> 183	Action suggested...High risk of developing long-term complications. Action suggested, depends on individual patient circumstances
7 - 8	154 - 183	Good
< 7	< 154	Goal...Some danger of hypoglycemic reaction in type I Diabetics. Some Glucose intolerant individuals and Sub-Clinical diabetics may demonstrate (elevated) HbA1c in this area.
6 - 7	126 - 154	Near Normal
< 6	< 126	Nondiabetic level)

---- End of Report ----

Dr. Rakesh Vaidya  
MD (Path). DCP.





Patient Name : Mr. ARIJITKUMAR DEY  
 Gender / Age : Male / 37 Years 3 Months 22 Days  
 MR No / Bill No. : 23202568 / 231073523  
 Consultant : Dr. Manish Mittal  
 Location : OPD

Type : OPD  
 Request No. : 114323  
 Request Date : 21/03/2023 08:49 AM  
 Collection Date : 21/03/2023 08:37 AM  
 Approval Date : 21/03/2023 12:20 PM

**Complete Lipid Profile**

Test	Result	Units	Biological Ref. Range
<b>Complete Lipid Profile</b>			
Appearance	Clear		
Triglycerides	139	mg/dL	1 - 150
<i>(By Lipase / Glycerol dehydrogenase on RXL Dade Dimension)</i>			
< 150 Normal			
150-199 Borderline High			
200-499 High			
> 499 Very High			
Total Cholesterol	180	mg/dL	1 - 200
<i>(By enzymatic colorimetric method on RXL Dade Dimension)</i>			
<200 mg/dL - Desirable			
200-239 mg/dL - Borderline High			
> 239 mg/dL - High			
HDL Cholesterol	30	mg/dL	40 - 60
<i>(By Direct homogenous technique, modified enzymatic non-immunological method on RXL Dade Dimension)</i>			
< 40 Low			
> 60 High			
Non HDL Cholesterol (calculated)	150	mg/dL	1 - 130
<i>(Non- HDL Cholesterol)</i>			
< 130 Desirable			
139-159 Borderline High			
160-189 High			
> 191 Very High			
LDL Cholesterol	131	mg/dL	1 - 100
<i>(By Direct homogenous technique, modified enzymatic non-immunological method on RXL Dade Dimension)</i>			
< 100 Optimal			
100-129 Near / above optimal			
130-159 Borderline High			
160-189 High			
> 189 Very High			
VLDL Cholesterol (calculated)	27.8	mg/dL	12 - 30
LDL Ch. / HDL Ch. Ratio	4.37		2.1 - 3.5
T. Ch./HDL Ch. Ratio	6		3.5 - 5
<i>(Recent NECP / ATP III Guidelines / Classification (mg/dl) :)</i>			

---- End of Report ----

Dr. Rakesh Vaidya  
MD (Path), DCP.



Patient Name : Mr. ARIJITKUMAR DEY  
 Gender / Age : Male / 37 Years 3 Months 22 Days  
 MR No / Bill No. : 23202568 / 231073523  
 Consultant : Dr. Manish Mittal  
 Location : OPD

Type : OPD  
 Request No. : 114323  
 Request Date : 21/03/2023 08:49 AM  
 Collection Date : 21/03/2023 08:37 AM  
 Approval Date : 21/03/2023 12:21 PM

**Liver Function Test (LFT)**

Test	Result	Units	Biological Ref. Range
<b>Bilirubin</b>			
Bilirubin - Total	0.51	mg/dL	0 - 1
Bilirubin - Direct	0.11	mg/dL	0 - 0.3
Bilirubin - Indirect (By Diazotized sulfanilic acid on RXL Dade Dimension.)	0.4	mg/dL	0 - 0.7
Aspartate Aminotransferase (SGOT/AST) (By IFCC UV kinetic method on RXL Dade Dimension.)	<b>46</b>	U/L	15 - 40
Alanine Aminotransferase (SGPT/ALT) (By IFCC UV kinetic method on RXL Dade Dimension.)	<b>86</b>	U/L	16 - 63
Alkaline Phosphatase (By PNPP AMP method on RXL Dade Dimension.)	78	U/L	53 - 128
Gamma Glutamyl Transferase (GGT) (By IFCC method on RXL Dade Dimension.)	71	U/L	15 - 85
<b>Total Protein</b>			
Total Proteins	7.91	gm/dL	6.4 - 8.2
Albumin	3.64	gm/dL	3.4 - 5
Globulin	4.27	gm/dL	3 - 3.2
A : G Ratio (By Biuret endpoint and Bromocresol purple method on RXL Dade Dimesion.)	0.85		1.1 - 1.6

---- End of Report ----

Dr. Rakesh Vaidya  
MD (Path). DCP.



Patient Name : Mr. ARIJITKUMAR DEY  
 Gender / Age : Male / 37 Years 3 Months 22 Days  
 MR No / Bill No. : 23202568 / 231073523  
 Consultant : Dr. Manish Mittal  
 Location : OPD

Type : OPD  
 Request No. : 114323  
 Request Date : 21/03/2023 08:49 AM  
 Collection Date : 21/03/2023 08:37 AM  
 Approval Date : 21/03/2023 12:21 PM

**Renal Function Test (RFT)**

<u>Test</u>	<u>Result</u>	<u>Units</u>	<u>Biological Ref. Range</u>
Urea <i>(By Urease Kinetic method on RXL Dade Dimension)</i>	13	mg/dL	10 - 45
Creatinine <i>(By Modified Kinetic Jaffe Technique)</i>	0.89	mg/dL	0.9 - 1.3
Estimate Glomerular Filtration rate <i>(Ref. range : &gt; 60 ml/min for adults between age group of 18 to 70 yrs. EGFR Calculated by IDMS Traceable MDRD Study equation. Reporting of eGFR can help facilitate early detection of CKD. By Modified Kinetic Jaffe Technique)</i>	More than 60		
Uric acid <i>(By Uricase / Catalase method on RXL Siemens)</i>	4.1	mg/dL	3.4 - 7.2

---- End of Report ----

Dr. Rakesh Vaidya  
MD (Path), DCP.



Patient Name : Mr. ARIJITKUMAR DEY  
 Gender / Age : Male / 37 Years 3 Months 22 Days  
 MR No / Bill No. : 23202568 / 231073523  
 Consultant : Dr. Manish Mittal  
 Location : OPD

Type : OPD  
 Request No. : 114323  
 Request Date : 21/03/2023 08:49 AM  
 Collection Date : 21/03/2023 08:37 AM  
 Approval Date : 21/03/2023 12:20 PM

## Thyroid Hormone Study

Test	Result	Units	Biological Ref. Range
Triiodothyronine (T3)	1.80	ng/ml	
<i>(Done by 4th generation electrochemiluminescence based method on automated immunoassay / Cobas e 411.)</i>			
<i>Reference interval (ng/ml)</i>			
1 - 3 days	: 0.1 - 7.4		
1-11 months	: 0.1 - 2.45		
1-5 years	: 0.1 - 2.7		
6-10 years	: 0.9 - 2.4		
11-15 years	: 0.8 - 2.1		
16-20 years	: 0.8 - 2.1		
Adults (20 - 50 years)	: 0.7 - 2.0		
Adults (> 50 years)	: 0.4 - 1.8		
Pregnancy (in last 5 months)	: 1.2 - 2.5		
<i>(Reference : Tietz - Clinical guide to laboratory test, 4th edition )</i>			
Thyroxine (T4)	8.57	mcg/dL	
<i>(Done by 4th generation electrochemiluminescence based method on automated immunoassay / Cobas e 411.)</i>			
<i>Reference interval (mcg/dL)</i>			
1 - 3 days	: 11.8 - 22.6		
1 - 2 weeks	: 9.8 - 16.6		
1 - 4 months	: 7.2 - 14.4		
4 - 12 months	: 7.8 - 16.5		
1-5 years	: 7.3 - 15.0		
5 - 10 years	: 6.4 - 13.3		
10 - 20 years	: 5.6 - 11.7		
Adults / male	: 4.6 - 10.5		
Adults / female	: 5.5 - 11.0		
Adults (> 60 years)	: 5.0 - 10.7		
<i>(Reference : Tietz - Clinical guide to laboratory test, 4th edition )</i>			
Thyroid Stimulating Hormone (US-TSH)	3.49	microIU/ml	
<i>(Done by 4th generation electrochemiluminescence based method on automated immunoassay / Cobas e 411.)</i>			
<i>Reference interval (microIU/ml)</i>			
Infants (1-4 days)	: 1.0 - 39		
2-20 weeks	: 1.7 - 9.1		
5 months - 20 years	: 0.7 - 6.4		
Adults (21 - 54 years)	: 0.4 - 4.2		
Adults (> 55 years)	: 0.5 - 8.9		
<i>Pregnancy :</i>			
1st trimester	: 0.3 - 4.5		
2nd trimester	: 0.5 - 4.6		
3rd trimester	: 0.8 - 5.2		
<i>(Reference : Tietz - Clinical guide to laboratory test, 4th edition )</i>			

--- End of Report ---

Dr. Rakesh Vaidya  
 MD (Path). DCP.



Patient Name : Mr. ARIJITKUMAR DEY Type : OPD  
 Gender / Age : Male / 37 Years 3 Months 22 Days Request No. : 114323  
 MR No / Bill No. : 23202568 / 231073523 Request Date : 21/03/2023 08:49 AM  
 Consultant : Dr. Manish Mittal Collection Date : 21/03/2023 08:37 AM  
 Location : OPD Approval Date : 21/03/2023 01:24 PM

**Urine routine analysis (Auto)**

Test	Result	Units	Biological Ref. Range
<b>Physical Examination</b>			
Quantity	20	mL	
Colour	Pale Yellow		
Appearance	Clear		
<b>Chemical Examination (By Reagent strip method)</b>			
pH	6.0		
Specific Gravity	<=1.005		
Protein	Negative	gm/dL	0 - 5
Glucose	Negative	mg/dL	0 - 5
Ketones	Negative		0 - 5
Bilirubin	Negative		Negative
Urobilinogen	Negative		Negative (upto 1)
Blood	Negative		Negative
Leucocytes	Negative		Negative
Nitrite	Negative		Negative
<b>Microscopic Examination (by Microscopy after Centrifugation at 2000 rpm for 10 min or on fully automated Sysmex urine sedimentation analyzer UF4000)</b>			
Red Blood Cells	0 - 1	/hpf	0 - 2
Leucocytes	0 - 1	/hpf	0 - 5
Epithelial Cells	0 - 1	/hpf	0 - 5
Casts	Nil	/lpf	Nil
Crystals	Nil	/hpf	Nil
Mucus	Absent	/hpf	Absent
Organism	Absent		

--- End of Report ---

Dr. Rakesh Vaidya  
MD (Path). DCP.



**BHAILAL AMIN**  
GENERAL HOSPITAL

📍 Bhaialal Amin Marg, Gorwa, Vadodara, Gujarat 390003.  
🌐 www.baghospital.com | ☎ 0265-677 6222, 255 6222 | Follow us :

**DEPARTMENT OF DIAGNOSTIC RADIOLOGY**

**ADVANCED DIGITAL SOLUTIONS**

- Computer Radiography
- Ultra Sensitive Colour Doppler
- Ultra High Resolution Sonography
- Multi-Detector CT Scan
- Mammography
- Interventional Radiology
- Digital Subtraction Angiography
- Foetal Echocardiography
- Echocardiography

Patient No. : 23202568      Report Date : 21/03/2023  
Request No. : 190057713      21/03/2023 8.49 AM  
Patient Name : Mr. ARIJITKUMAR DEY  
Gender / Age : Male / 37 Years 3 Months 22 Days

**X-Ray Chest AP**

Both lung fields are clear.  
Both costophrenic sinuses appear clear.  
Heart size is normal.  
Hilar shadows show no obvious abnormality.  
Aorta is normal.

• ULTRA SONOGRAPHY CANNOT DETECT ALL ABNORMALITIES  
• NOT VALID FOR MEDICO-LEGAL PURPOSES  
• CLINICAL CORRELATION RECOMMENDED

**Dr. Priyanka Patel, MD**  
Consultant Radiologist





**BHAILAL AMIN**  
GENERAL HOSPITAL

📍 Bhalil Amin Marg, Gorwa, Vadodara, Gujarat 390003.

🌐 www.baghospital.com | ☎ 0265-677 6222, 255 6222 | Follow us : 📱 📺

**DEPARTMENT OF DIAGNOSTIC RADIOLOGY**

Patient No. : 23202568      Report Date : 21/03/2023  
Request No. : 190057718      21/03/2023 8.49 AM  
Patient Name : Mr. ARIJITKUMAR DEY  
Gender / Age : Male / 37 Years 3 Months 22 Days

**ADVANCED DIGITAL SOLUTIONS**

- Computer Radiography
- Ultra Sensitive Colour Doppler
- Ultra High Resolution Sonography
- Multi-Detector CT Scan
- Mammography
- Interventional Radiology
- Digital Subtraction Angiography
- Foetal Echocardiography
- Echocardiography

**USG : Screening for Abdomen (excluding Pelvis) Or Upper Abdomen**

**Liver is normal in size increased in echopattern. No mass lesion identified. The hepatic veins are clear and patent. PV patent. No dilated IHBR.**

Gall bladder is well distended and shows no obvious abnormality. Common bile duct measures 4 mm in diameter.

Pancreas shows no obvious abnormality. Tail obscured. Spleen is normal in size and echopattern.

Both kidneys are normal in shape and position. Normal echogenicity and cortico medullary differentiation is noted. No hydronephrosis or mass lesion seen.

**Prostate appears enlarged in size and volume is ~ 30 cc.  
Prostate measures 32mm x 44mm x 39mm.**

Urinary bladder is well distended and appears normal.

No ascites.

**COMMENT:**

**Fatty liver.  
Mild prostatomegaly.**

*Kindly correlate clinically*

• ULTRA SONOGRAPHY CANNOT DETECT ALL ABNORMALITIES  
 • NOT VALID FOR MEDICO-LEGAL PURPOSES  
 • CLINICAL CORRELATION RECOMMENDED

*Hasani*

**Dr.Prerna C Hasani, MD**  
Consultant Radiologist



Patient No. : 23202568      Report Date : 21/03/2023  
Request No. : 190057783      21/03/2023 8.49 AM  
Patient Name : Mr. ARIJITKUMAR DEY  
Gender / Age : Male / 37 Years 3 Months 22 Days

**Echo Color Doppler**

MITRAL VALVE : NORMAL  
AORTIC VALVE : TRILEAFLET, NORMAL  
TRICUSPID VALVE : NORMAL, TRACE TR, PASP BY TR JET=14 MMHG  
PULMONARY VALVE : NORMAL  
LEFT ATRIUM : NORMAL  
AORTA : NORMAL  
LEFT VENTRICLE : NORMAL, NO REGIONAL WALL MOTION ABNORMALITY,  
LVEF=60%  
RIGHT ATRIUM : NORMAL  
RIGHT VENTRICLE : NORMAL  
I.V.S. : INTACT  
I.A.S. : INTACT  
PULMONARY ARTERY : NORMAL  
PERICARDIUM : NORMAL  
COLOUR/DOPPLER FLOW MAPPING : Grade I diastolic dysfunction, E/e'=9

**FINAL CONCLUSION:**

1. ALL CARDIAC CHAMBERS ARE NORMAL IN DIMENSIONS
2. NO REGIONAL WALL MOTION ABNORMALITY AT REST
3. NORMAL LV SYSTOLIC FUNCTION, LVEF=60%
4. NORMAL VALVES, MODERATE CONCENTRIC LVH
5. GRADE I DIASTOLIC DYSFUNCTION
6. TRACE TR, NO PULMONARY HYPERTENSION , ( IVC COLLAPSING )
7. NO PERICARDIAL EFFUSION, CLOT VEGETATION.

  
Dr. V C CHAUHAN  
Consultant Cardiologist



Name: **Arijitkumar dey**  
Patient ID: **23202568**

21.03.2023 09:22:18  
Standard 12-lead

Date of birth: 28.11.1985  
Gender: Male  
Height:   
Weight:   
Ethnicity: Undefined  
Facemaker: Unknown

Visit ID:   
Room:   
Medication:   
Order ID:   
Ord. prov:   
Ord. prot:   
HR: 73 bpm  
RR:   
PR:   
QR:   
QTcB:   
P axis: 22°  
QR5 axis: 54°  
T axis: 31°

Sinus rhythm  
Normal electrical axis  
QRS(T) contour abnormality  
consistent with old inferior myocardial infarction  
Abnormal ECG  
Unconfirmed report

Indication:   
Remark:

Abnormal

*CP*

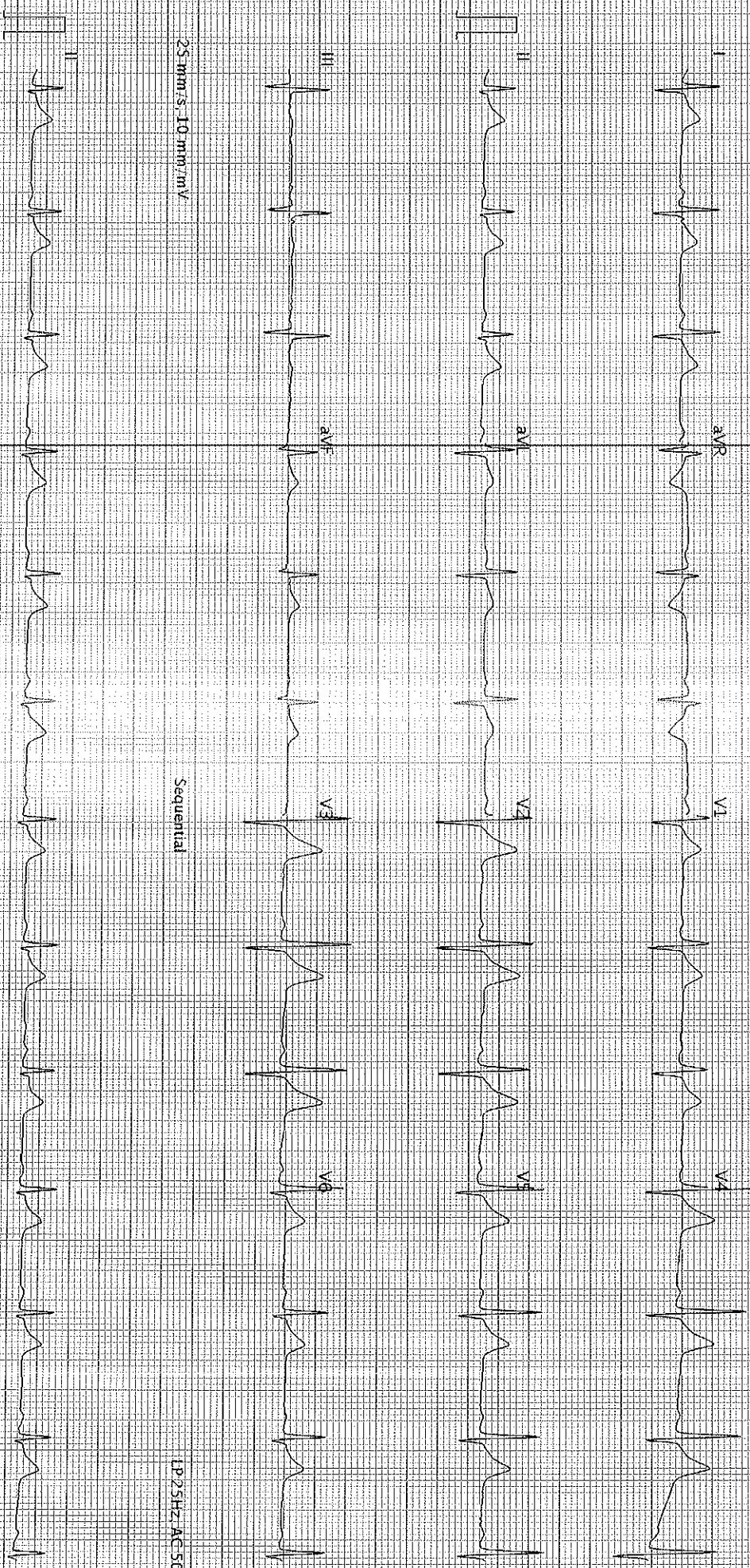

25 mm/s, 10 mm/mV  
AT 1025212.0 (4080:0:1030)

Printed on 21.03.2023 09:22:31

LP 25HZ AC 50HZ  
Page 1 of 1

SCHILLER

Part No. 2.157048M

4 0123

Q9C

# Dr. Sonica Peshin

Cosmetic Dentist & Implantologist

Reg. No. : 6966-A

M. : 9586867301



BHAILAL AMIN  
GENERAL HOSPITAL

## Dental assessment form

21/03/2023

Name: Arijitkumar Dey  
Age/ Sex: 37 years/Male

Patient has come for an oral hygiene check up

### On Examination:

- Stains+++ Calculus++
- History of horizontal brushing
- Generalised attrition, recession
- History of pan chewing habit
- Missing tooth with respect to 15

### Provisional diagnosis:

- Chronic generalised gingivitis

### Treatment plan:

- Scaling and polishing
- Prosthesis with respect to 15

### Advised:

- Brush your teeth twice daily
- Salt water rinses atleast once a day.
- Clean your tongue and floss in between everyday.
- Follow vertical brushing technique.

  
Dr Sonica Peshin

ITEM CODE:SMD066

HEART CARE | BRAIN & SPINE | BONE & JOINT | MINIMAL ACCESS SURGERY  
24X7 EMERGENCY | DIAGNOSTICS | PHARMACY | BLOOD BANK

🌐 [www.baghospital.com](http://www.baghospital.com) ☎ (0265) 677 6222, 255 6222

📍 Bhailal Amin Marg, Gorwa, Vadodara, Gujarat - 390003

Follow us

