

If the examinee is suffering from an acute life threatening situation, you may be obliged to disclose the result of the medical examination to the examinee.

| | | |
|---------------------------|---|--|
| 1. Name of the examinee | : | Mr./Mrs./Ms. T. SIVA |
| 2. Mark of Identification | : | (Mole/Scar/any other (specify location)): |
| 3. Age/Date of Birth | : | 33/Male Gender: F/M |
| 4. Photo ID Checked | : | (Passport/Election Card/PAN Card/Driving Licence/Company ID) |

PHYSICAL DETAILS:

| | | |
|----------------------------------|---------------------------|-------------------------------------|
| a. Height 170 (cms) | b. Weight 45 (Kgs) | c. Girth of Abdomen 88 (cms) |
| d. Pulse Rate 80/m (/Min) | e. Blood Pressure: | Systolic Diastolic |
| | 1 st Reading | 110 80 |
| | 2 nd Reading | |

FAMILY HISTORY:

| Relation | Age if Living | Health Status | If deceased, age at the time and cause |
|------------|---------------|---------------|--|
| Father | 62 | Free | |
| Mother | 58 | Free | |
| Brother(s) | | | |
| Sister(s) | | | |

HABITS & ADDICTIONS: Does the examinee consume any of the following?

| Tobacco in any form | Sedative | Alcohol |
|---------------------|----------|-----------|
| - | - | f. |

PERSONAL HISTORY

- | | |
|---|---|
| a. Are you presently in good health and entirely free from any mental or Physical impairment or deformity. If No, please attach details. Y/N | c. During the last 5 years have you been medically examined, received any advice or treatment or admitted to any hospital? Y/N |
| b. Have you undergone/been advised any surgical procedure? Y/N | d. Have you lost or gained weight in past 12 months? Y/N |

Have you ever suffered from any of the following?

- | | |
|--|---|
| • Psychological Disorders or any kind of disorders of the Nervous System? Y/N | • Any disorder of Gastrointestinal System? Y/N |
| • Any disorders of Respiratory system? Y/N | • Unexplained recurrent or persistent fever, and/or weight loss Y/N |
| • Any Cardiac or Circulatory Disorders? Y/N | • Have you been tested for HIV/HBsAg / HCV before? If yes attach reports Y/N |
| • Enlarged glands or any form of Cancer/Tumour? Y/N | • Are you presently taking medication of any kind? Y/N |
| • Any Musculoskeletal disorder? Y/N | |

• Any disorders of Urinary System? Y/N

• Any disorder of the Eyes, Ears, Nose, Throat or Mouth & Skin Y/N

FOR FEMALE CANDIDATES ONLY

a. Is there any history of diseases of breast/genital organs? Y/N

d. Do you have any history of miscarriage/abortion or MTP Y/N

b. Is there any history of abnormal PAP Smear/Mammogram/USG of Pelvis or any other tests? (If yes attach reports) Y/N

e. For Parous Women, were there any complication during pregnancy such as gestational diabetes, hypertension etc Y/N

c. Do you suspect any disease of Uterus, Cervix or Ovaries? Y/N

f. Are you now pregnant? If yes, how many months? Y/N

CONFIDENTIAL COMMENTS FROM MEDICAL EXAMINER

- Was the examinee co-operative? Y/N
- Is there anything about the examinee's health, lifestyle that might affect him/her in the near future with regard to his/her job? Y/N
- Are there any points on which you suggest further information be obtained? Y/N
- Based on your clinical impression, please provide your suggestions and recommendations below;

Grade II fit to work

➤ Do you think he/she is **MEDICALLY FIT** or **UNFIT** for employment.

MEDICAL EXAMINER'S DECLARATION

I hereby confirm that I have examined the above individual after verification of his/her identity and the findings stated above are true and correct to the best of my knowledge.

Name & Signature of the Medical Examiner :

Seal of Medical Examiner :



Name & Seal of DDRC SRL Branch

Dr. SERIN LOPEZ, MBBS
Reg. No. 77656
MEDICAL OFFICER
DDRC AGILUS PATHLABS LTD.
Aster Square, Medical College. P.O, TVM

Date & Time

DDRC agilus Pathlabs Limited.

Corp. Office : Express House, Second Floor, Opp. Pothys Silks, Banerjee Road, Kaloor -682017

Contact :- 93334 93334, Web :- www.ddrcagilus.com Email :- info.ddrc@agilus.in

NAME : MR: T SIVA

AGE:33/M

DATE: 25/11/2023

CHEST X-RAY REPORT

CHEST X-RAY PA VIEW : Trachea central
 No cardiomegaly
 Normal vascularity
 No parenchymal lesion.
 Costophrenic and cardiophrenic angles clear

➤ IMPRESSION : Normal Chest Xray

ELECTRO CARDIOGRAM : NSR: 69/minute
 No evidence of ischaemia

➤ IMPRESSION : Normal Ecg.



Company name: MEDIWHEEL

Serin Lopez
Dr. SERIN LOPEZ. MBBS
 Reg. No. 77656
 MEDICAL OFFICER
 DDRC AGILUS PATHLABS LTD.
 Center Square, Medical College. P.O, TVM

DR SERIN LOPEZ MBBS
 Reg No 77656
 DDRC AGILUS PATHLABS LTD

RADIOLOGY DIVISION

| | | | | |
|---------------------|------------------|-----------|-----------|----------------|
| Acc no:4182WK009890 | Name: Mr. T Siva | Age: 33 y | Sex: Male | Date: 25.11.23 |
|---------------------|------------------|-----------|-----------|----------------|

US SCAN WHOLE ABDOMEN

LIVER is normal in size (14.3 cm). Margins are regular. **Hepatic parenchyma shows increased echogenicity**. No focal lesions seen. No dilatation of intrahepatic biliary radicles. CBD is not dilated. Portal vein is normal in caliber (11.9 mm).

GALL BLADDER is partially distended and lumen clear. No calculi / polyp noted. Wall thickness is normal. No pericholecystic fluid seen.

SPLEEN is normal in size (9.6 cm) and parenchymal echotexture. No focal lesion seen.

PANCREAS Part of head and body visualized, appears normal in size and parenchymal echotexture. Pancreatic duct is not dilated.

RIGHT KIDNEY is normal in size (9.6 x 4.9 cm) and shows normal parenchymal echotexture. Cortico medullary differentiation is maintained. Parenchymal thickness is normal. No echogenic focus with shadowing suggestive of renal calculi seen. No dilatation of pelvicalyceal system seen. Ureter is not dilated. Perinephric spaces are normal.

LEFT KIDNEY is normal in size (10.6 x 6 cm) and shows normal parenchymal echotexture. Cortico medullary differentiation is maintained. Parenchymal thickness is normal. No echogenic focus with shadowing suggestive of renal calculi seen. No dilatation of pelvicalyceal system seen. Ureter is not dilated. Perinephric spaces are normal.

PARAAORTIC AREA obscured by bowel air.

URINARY BLADDER is distended, normal in wall thickness, lumen clear.

PROSTATE is normal in size (vol - 11.9 cc) and shows normal echotexture. No focal lesion seen. No ascites or pleural effusion.

Gaseous distension of bowel loops noted. No obvious bowel wall thickening seen sonologically.

CONCLUSION:-

- **Grade II fatty liver - Suggest LFT correlation.**

Dr. Nisha Unni MD , DNB (RD)
Consultant radiologist.

Thanks, your feedback will be appreciated.

(Please bring relevant investigation reports during all visits).

Because of technical and technological limitations complete accuracy cannot be assured on imaging.

Suggested correlation with clinical findings and other relevant investigations consultations , and if required repeat imaging recommended in the event of controversies. AR

(For appointments / any clarification of report please contact 9496005190 between 9 am – 5.30 pm).

DDRC **agilus** Pathlabs Limited.

Corp. Office : Express House, Second Floor, Opp. Pothys Silks, Banerjee Road, Kaloor -682017

Contact :- 93334 93334, Web :- www.ddrcagilus.com Email :- info.ddrc@agilus.in

CIN: U85190M42006RTCT161490



V1

V2

V3

V4

A.D: 009890

Diagnosis Information:

Male / mHg
33Years cm kg

Mr T.Siva

HR : 69 bpm
P : 108 ms
QTc : 147 ms
QT/QTc : 95 ms
PORS/T : 378/406 ms
RV5/SV1 : 16/30/-13 °
1.566/0.737 mV

Arrow CE



DR. SERIN LOPEZ
Reg. No. 71656
MEDICAL OFFICER
MEDICAL PATH LABS LTD. TMM
Aster Square, Medical College, P.O, TMM

[Signature]
MBBS

Standard

| | | | |
|--|--|--|--|
| | | | |
|--|--|--|--|

| Standard | L 1 | L 2 | L III | L III Inspiration |
|---|-----|-----|-------|-------------------|
| <p>ID: 009890 25-11-2023 08:32:17 AM</p> <p>0.5-35Hz AC50 25mm/s 10mm/mV ♡68 V1.0 SEMIP V1.7 DDRC-AGILUS</p> <p>AUG 17 2023</p> | | | | |

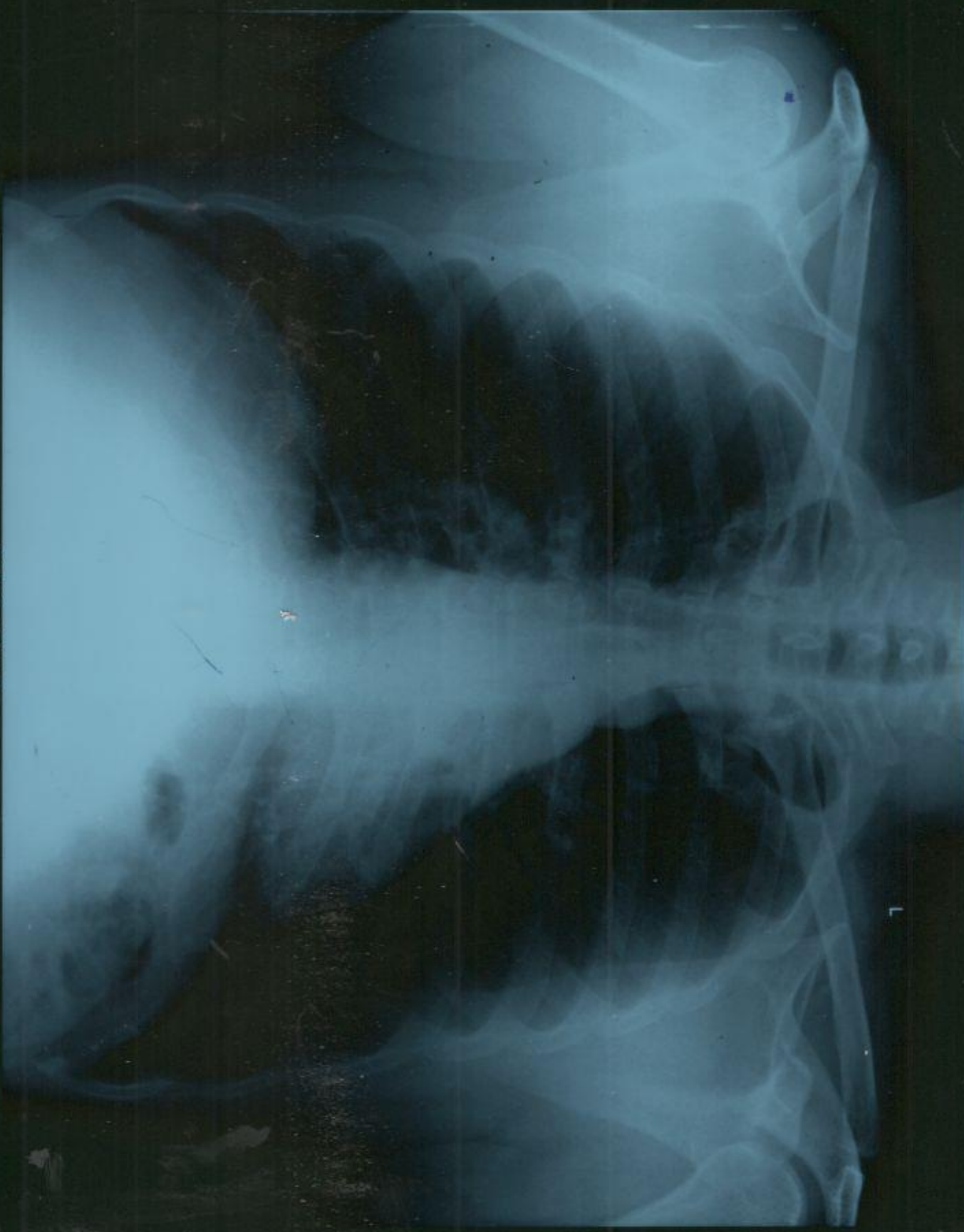

L

DDRC AGILUS
MR T SIVA 33Y M 11/25/2023 CHEST - PA WK009890 V

From

T. Siva (Rengamol)
Attinkasai Colony,
Manavalakurichi (P.O.)
Kanyakumari Dist
Tamil Nadu - 629252

To

Dear sir,

Sub: Declaration for 'Eye Test'

I came to 'DDRC agilus' Trivandrum for medical checkup on Today (25-11-2023). Eye Examination could not be done due to non-availability of Eye Examination doctor. I could not able to come back here. Kindly consider my Declaration.

25-11-2023
Trivandrum



Respect

T. Siva

Rengamol

ECHO REPORT

| | | |
|--------------|---------------|-----------------|
| Name: T.SIVA | Age/Sex:33Y/M | Date:25/11/2023 |
|--------------|---------------|-----------------|

Left Ventricle:-

| | Diastole | Systole |
|------|----------|---------|
| IVS | 1.05cm | 1.11cm |
| LV | 4.13cm | 2.50cm |
| LVPW | 1.11cm | 1.24cm |

EF - 70% FS - 39%

| AO | LA |
|--------|--------|
| 2.97cm | 3.26cm |

PV - 0.90m/s
AV - 1.32m/s
MVE - 0.89m/s
MVA - 0.65m/s
E/A - 1.36

IMPRESSION:-

- Normal chambers dimensions
- No RWMA
- Good LV systolic function
- Good RV function
- No diastolic dysfunction
- No AS,AR,MR,MS,TR,PAH
- No Vegetation/clot/effusion
- IAS/IVS intact



[Signature]
Consultant Cardiologist

Dr SHASHIKANTH Y.S
MBBS,MD,DM(Cardiology)
Consultant Cardiologist
TCMC Reg No: 73538

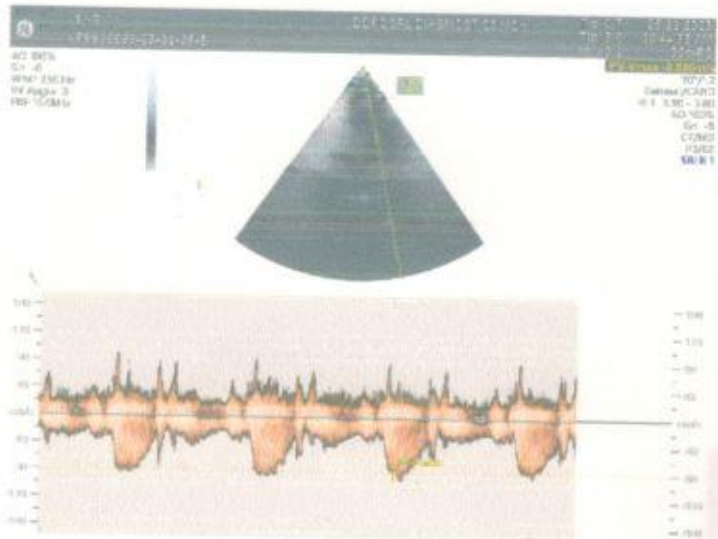
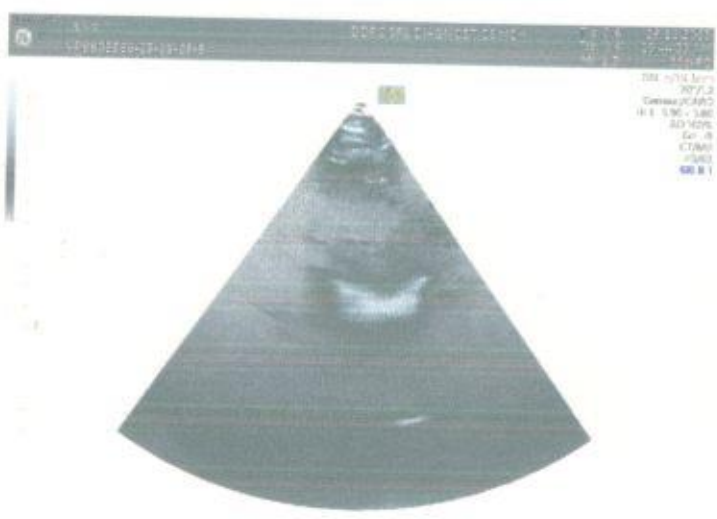
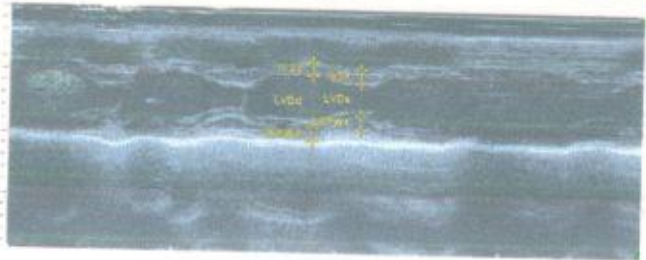
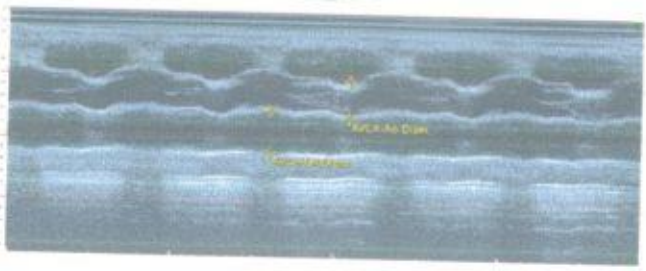

PATIENT NAME : MR T SIVA

REF. DOCTOR : SELF

CODE/NAME & ADDRESS : CA00010147 -

MEDIWHEEL ARCOFEMI HEALTHCARE LIMITED
F701A, LADO SARAI, NEW DELHI,SOUTH DELHI,
DELHI,
SOUTH DELHI 110030
8800465156ACCESSION NO : **4182WK009890**

PATIENT ID : MRTSM2511904182

CLIENT PATIENT ID:

ABHA NO :

AGE/SEX : 33 Years Male

DRAWN :

RECEIVED : 25/11/2023 07:59:07

REPORTED : 25/11/2023 14:32:56

| Test Report Status | <u>Preliminary</u> | Results | Biological Reference Interval | Units |
|--------------------|--------------------|---------|-------------------------------|-------|
|--------------------|--------------------|---------|-------------------------------|-------|

MEDIWHEEL HEALTH CHECKUP BELOW 40(M)2DECHO**PHYSICAL EXAMINATION**

PHYSICAL EXAMINATION

REPORT ATTACHED

DR NISHA UNNI, MBBS,MD
(RD),DNB (Reg.No:50162)
Consultant Radiologist

View Details



View Report

PERFORMED AT :DDRC AGILUS PATHLABS LIMITED
ASTER SQUARE BUILDING, ULLOOR,
MEDICAL COLLEGE P.O
TRIVANDRUM, 695011
KERALA, INDIA
Tel : 93334 93334, Fax : CIN - U85190MH2006PTC161480
Email : customercare.ddrc@agilus.in

Patient Ref. No. 66600006872440

PATIENT NAME : MR T SIVA

REF. DOCTOR : SELF

CODE/NAME & ADDRESS : CA00010147 -
MEDIWHEEL ARCOFEMI HEALTHCARE LIMITED
F701A, LADO SARAI, NEW DELHI,SOUTH DELHI,
DELHI,
SOUTH DELHI 110030
8800465156

ACCESSION NO : **4182WK009890**
PATIENT ID : MRTSM2511904182
CLIENT PATIENT ID:
ABHA NO :

AGE/SEX : 33 Years Male
DRAWN :
RECEIVED : 25/11/2023 07:59:07
REPORTED : 25/11/2023 14:32:56

| Test Report Status | Preliminary | Results | Units |
|--------------------|-------------|---------|-------|
|--------------------|-------------|---------|-------|

MEDIWHEEL HEALTH CHECKUP BELOW 40(M)2DECHO**ECG WITH REPORT****REPORT**

REPORT GIVEN

2D - ECHO WITH COLOR DOPPLER**REPORT**

REPORT ATTACHED

USG ABDOMEN AND PELVIS**REPORT**

REPORT GIVEN

CHEST X-RAY WITH REPORT**REPORT**

REPORT GIVEN

HAEMATOLOGY**MEDIWHEEL HEALTH CHECKUP BELOW 40(M)2DECHO****GLYCOSYLATED HEMOGLOBIN(HBA1C), EDTA WHOLE BLOOD**

| | | | |
|---------------------|-------|--|-------|
| HBA1C | 5.4 | Non-diabetic Adult < 5.7 Pre-diabetes 5.7 - 6.4 Diabetes diagnosis: > or = 6.5 Therapeutic goals: < 7.0 Action suggested : > 8.0 (ADA Guideline 2021) | % |
| MEAN PLASMA GLUCOSE | 108.3 | < 116.0 | mg/dL |

Nisha

DR NISHA UNNI, MBBS,MD
(RD),DNB (Reg.No:50162)
Consultant Radiologist

Vaishali

DR.VAISHALI RAJAN, MBBS DCP
(Pathology)
(Reg No - TCC 27150)
HOD - HAEMATOLOGY

Astha Yadav

DR. ASTHA YADAV, MD
Biochemistry
(Reg No - DMC/R/20690)
CONSULTANT BIOCHEMIST



View Details



View Report

Page 2 Of 8

PERFORMED AT :

DDRC AGILUS PATHLABS LIMITED
ASTER SQUARE BUILDING, ULLOOR,
MEDICAL COLLEGE P.O
TRIVANDRUM, 695011
KERALA, INDIA
Tel : 93334 93334, Fax : CIN - U85190MH2006PTC161480
Email : customercare.ddrc@agilus.in



Patient Ref. No. 66600006872440

PATIENT NAME : MR T SIVA

REF. DOCTOR : SELF

CODE/NAME & ADDRESS : CA00010147 -

MEDIWHEEL ARCOFEMI HEALTHCARE LIMITED
F701A, LADO SARAI, NEW DELHI, SOUTH DELHI,
DELHI,
SOUTH DELHI 110030
8800465156ACCESSION NO : **4182WK009890**

PATIENT ID : MRTSM2511904182

CLIENT PATIENT ID:

ABHA NO :

AGE/SEX : 33 Years Male

DRAWN :

RECEIVED : 25/11/2023 07:59:07

REPORTED : 25/11/2023 14:32:56

| Test Report Status | Preliminary | Results | Units |
|--------------------|-------------|---------|-------|
|--------------------|-------------|---------|-------|

BLOOD COUNTS, EDTA WHOLE BLOOD

| | | | |
|------------------------|------|-------------|---------------|
| HEMOGLOBIN | 15.1 | 13.0 - 17.0 | g/dL |
| RED BLOOD CELL COUNT | 5.36 | 4.50 - 5.50 | mil/ μ L |
| WHITE BLOOD CELL COUNT | 8.05 | 4.0 - 10.0 | thou/ μ L |
| PLATELET COUNT | 267 | 150 - 410 | thou/ μ L |

RBC AND PLATELET INDICES

| | | | |
|---|------|---------------|------|
| HEMATOCRIT | 45.9 | 40.0 - 50.0 | % |
| MEAN CORPUSCULAR VOL | 85.6 | 83.0 - 101 | fL |
| MEAN CORPUSCULAR HGB. | 28.2 | 27.0 - 32.0 | pg |
| MEAN CORPUSCULAR HEMOGLOBIN CONCENTRATION | 32.9 | 31.50 - 34.50 | g/dL |
| RED CELL DISTRIBUTION WIDTH | 12.6 | 11.60 - 14.0 | % |
| MENTZER INDEX | 16.0 | | |
| MEAN PLATELET VOLUME | 8.7 | 6.80 - 10.90 | fL |

WBC DIFFERENTIAL COUNT

| | | | |
|-----------------------------------|------------------|-------------|---------------|
| SEGMENTED NEUTROPHILS | 49 | 40.0 - 80.0 | % |
| LYMPHOCYTES | 42 High | 20.0 - 40.0 | % |
| MONOCYTES | 4 | 2.0 - 10.0 | % |
| EOSINOPHILS | 5 | 1.0 - 6.0 | % |
| BASOPHILS | 0 | 0.0 - 1.0 | % |
| ABSOLUTE NEUTROPHIL COUNT | 3.95 | 2.0 - 7.0 | thou/ μ L |
| ABSOLUTE LYMPHOCYTE COUNT | 3.39 High | 1.0 - 3.0 | thou/ μ L |
| ABSOLUTE MONOCYTE COUNT | 0.31 | 0.20 - 1.0 | thou/ μ L |
| ABSOLUTE EOSINOPHIL COUNT | 0.36 | 0.02 - 0.50 | thou/ μ L |
| ABSOLUTE BASOPHIL COUNT | 0.00 | | thou/ μ L |
| NEUTROPHIL LYMPHOCYTE RATIO (NLR) | 1.2 | | |



DR. VAISHALI RAJAN, MBBS DCP
(Pathology)
(Reg No - TCC 27150)
HOD - HAEMATOLOGY



DR. ASTHA YADAV, MD
Biochemistry
(Reg No - DMC/R/20690)
CONSULTANT BIOCHEMIST

Page 3 Of 8



View Details



View Report

PERFORMED AT :

DDRC AGILUS PATHLABS LIMITED
ASTER SQUARE BUILDING, ULLOOR,
MEDICAL COLLEGE P.O
TRIVANDRUM, 695011
KERALA, INDIA
Tel : 93334 93334, Fax : CIN - U85190MH2006PTC161480
Email : customercare.ddrc@agilus.in



Patient Ref. No. 66600006872440

PATIENT NAME : MR T SIVA

REF. DOCTOR : SELF

CODE/NAME & ADDRESS : CA00010147 -

MEDIWHEEL ARCOFEMI HEALTHCARE LIMITED
F701A, LADO SARAI, NEW DELHI, SOUTH DELHI,
DELHI,
SOUTH DELHI 110030
8800465156

ACCESSION NO : **4182WK009890**

PATIENT ID : MRTSM2511904182

CLIENT PATIENT ID:

ABHA NO :

AGE/SEX : 33 Years Male

DRAWN :

RECEIVED : 25/11/2023 07:59:07

REPORTED : 25/11/2023 14:32:56

| Test Report Status | Preliminary | Results | Units |
|--------------------|-------------|---------|-------|
|--------------------|-------------|---------|-------|

ERYTHROCYTE SEDIMENTATION RATE (ESR), EDTA BLOOD

| | | | |
|--------------------------|---|--------|------------|
| SEDIMENTATION RATE (ESR) | 8 | 0 - 14 | mm at 1 hr |
|--------------------------|---|--------|------------|

SUGAR URINE - POST PRANDIAL

| | | |
|-----------------------------|--------------|--------------|
| SUGAR URINE - POST PRANDIAL | NOT DETECTED | NOT DETECTED |
|-----------------------------|--------------|--------------|

SUGAR URINE - FASTING

| | | |
|-----------------------|--------------|--------------|
| SUGAR URINE - FASTING | NOT DETECTED | NOT DETECTED |
|-----------------------|--------------|--------------|

IMMUNOHAEMATOLOGY**MEDIWHEEL HEALTH CHECKUP BELOW 40(M)2DECHO****ABO GROUP & RH TYPE, EDTA WHOLE BLOOD**

| | |
|-----------|----------|
| ABO GROUP | TYPE O |
| RH TYPE | POSITIVE |

METHOD : COLUMN AGGLUTINATION TECHNOLOGY

BIO CHEMISTRY**MEDIWHEEL HEALTH CHECKUP BELOW 40(M)2DECHO****BUN/CREAT RATIO**

| | |
|-----------------|------|
| BUN/CREAT RATIO | 23.4 |
|-----------------|------|



DR. ASTHA YADAV, MD
Biochemistry
(Reg No - DMC/R/20690)
CONSULTANT BIOCHEMIST



DR. VAISHALI RAJAN, MBBS DCP
(Pathology)
(Reg No - TCC 27150)
HOD - HAEMATOLOGY

Page 4 Of 8



View Details



View Report

PERFORMED AT :

DDRC AGILUS PATHLABS LIMITED
ASTER SQUARE BUILDING, ULLOOR,
MEDICAL COLLEGE P.O
TRIVANDRUM, 695011
KERALA, INDIA
Tel : 93334 93334, Fax : CIN - U85190MH2006PTC161480
Email : customercare.ddrc@agilus.in



Patient Ref. No. 66600006872440

PATIENT NAME : MR T SIVA

REF. DOCTOR : SELF

CODE/NAME & ADDRESS : CA00010147 -

MEDIWHEEL ARCOFEMI HEALTHCARE LIMITED
F701A, LADO SARAI, NEW DELHI, SOUTH DELHI,
DELHI,
SOUTH DELHI 110030
8800465156

ACCESSION NO : 4182WK009890

PATIENT ID : MRTSM2511904182

CLIENT PATIENT ID:

ABHA NO :

AGE/SEX : 33 Years Male

DRAWN :

RECEIVED : 25/11/2023 07:59:07

REPORTED : 25/11/2023 14:32:56

| Test Report Status | Preliminary | Results | Units |
|--------------------|-------------|---------|-------|
|--------------------|-------------|---------|-------|

CREATININE, SERUM

CREATININE 1.00 18 - 60 yrs : 0.9 - 1.3 mg/dL

GLUCOSE, POST-PRANDIAL, PLASMA

GLUCOSE, POST-PRANDIAL, PLASMA 109
Diabetes Mellitus : > or = 200. mg/dL
Impaired Glucose tolerance/
Prediabetes : 140 - 199.
Hypoglycemia : < 55.

GLUCOSE FASTING, FLUORIDE PLASMA

FBS (FASTING BLOOD SUGAR) 93
Diabetes Mellitus : > or = 126. mg/dL
Impaired fasting Glucose/
Prediabetes : 101 - 125.
Hypoglycemia : < 55.

LIVER FUNCTION TEST WITH GGT

BILIRUBIN, TOTAL 0.58 General Range : < 1.1 mg/dL
BILIRUBIN, DIRECT 0.22 General Range : < 0.3 mg/dL
BILIRUBIN, INDIRECT 0.36 General Range : < 0.85 mg/dL
TOTAL PROTEIN 8.2 Ambulatory : 6.4 - 8.3 g/dL
Recumbant : 6 - 7.8
ALBUMIN 5.2 20-60yrs : 3.5 - 5.2 g/dL
GLOBULIN 3.0 General Range : 2 - 3.5 g/dL
Premature Neonates : 0.29 - 1.04
ALBUMIN/GLOBULIN RATIO 1.7 General Range : 1.1 - 2.5 RATIO
ASPARTATE AMINOTRANSFERASE (AST/SGOT) 25 Adults : < 40 U/L



DR. ASTHA YADAV, MD
Biochemistry
(Reg No - DMC/R/20690)
CONSULTANT BIOCHEMIST



View Details



View Report

PERFORMED AT :

DDRC AGILUS PATHLABS LIMITED
ASTER SQUARE BUILDING, ULLOOR,
MEDICAL COLLEGE P.O
TRIVANDRUM, 695011
KERALA, INDIA
Tel : 93334 93334, Fax : CIN - U85190MH2006PTC161480
Email : customercare.ddrc@agilus.in



Patient Ref. No. 66600006872440

PATIENT NAME : MR T SIVA

REF. DOCTOR : SELF

| | | |
|---|--|--|
| CODE/NAME & ADDRESS : CA00010147 - MEDIWHEEL ARCOFEMI HEALTHCARE LIMITED F701A, LADO SARAI, NEW DELHI,SOUTH DELHI, DELHI, SOUTH DELHI 110030 8800465156 | ACCESSION NO : 4182WK009890 PATIENT ID : MRTSM2511904182 CLIENT PATIENT ID : ABHA NO : | AGE/SEX : 33 Years Male DRAWN : RECEIVED : 25/11/2023 07:59:07 REPORTED : 25/11/2023 14:32:56 |
|---|--|--|

| Test Report Status | Preliminary | Results | Units |
|--------------------|-------------|---------|-------|
|--------------------|-------------|---------|-------|

| | | | |
|-------------------------------------|----|-------------------------|-----|
| ALANINE AMINOTRANSFERASE (ALT/SGPT) | 39 | Adults : < 45 | U/L |
| ALKALINE PHOSPHATASE | 80 | Adult(<60yrs) : 40 -130 | U/L |
| GAMMA GLUTAMYL TRANSFERASE (GGT) | 24 | Adult (Male) : < 60 | U/L |

TOTAL PROTEIN, SERUM

| | | | |
|---------------|-----|---|------|
| TOTAL PROTEIN | 8.2 | Ambulatory : 6.4 - 8.3 Recumbant : 6 - 7.8 | g/dL |
|---------------|-----|---|------|

URIC ACID, SERUM

| | | | |
|-----------|-----|----------------|-------|
| URIC ACID | 6.2 | Adults : 3.4-7 | mg/dL |
|-----------|-----|----------------|-------|

BIOCHEMISTRY - LIPID

MEDIWHEEL HEALTH CHECKUP BELOW 40(M)2DECHO

LIPID PROFILE, SERUM

| | | | |
|-------------------------|-----------------|---|-------|
| CHOLESTEROL | 237 | Desirable : < 200 Borderline : 200-239 High : >or= 240 | mg/dL |
| TRIGLYCERIDES | 117 | Normal : < 150 High : 150-199 Hypertriglyceridemia : 200-499 Very High : > 499 | mg/dL |
| HDL CHOLESTEROL | 48 | General range : 40-60 | mg/dL |
| LDL CHOLESTEROL, DIRECT | 179 High | Optimum : < 100 Above Optimum : 100-139 Borderline High : 130-159 High : 160-189 Very High : >or= 190 | mg/dL |
| NON HDL CHOLESTEROL | 189 | Desirable : < 130 Above Desirable : 130 -159 Borderline High : 160 - 189 | mg/dL |

DR. ASTHA YADAV, MD
Biochemistry
(Reg No - DMC/R/20690)
CONSULTANT BIOCHEMIST



View Details



View Report

PERFORMED AT :

DDRC AGILUS PATHLABS LIMITED
ASTER SQUARE BUILDING, ULLOOR,
MEDICAL COLLEGE P.O
TRIVANDRUM, 695011
KERALA, INDIA
Tel : 93334 93334, Fax : CIN - U85190MH2006PTC161480
Email : customercare.ddrc@agilus.in



PATIENT NAME : MR T SIVA

REF. DOCTOR : SELF

CODE/NAME & ADDRESS : CA00010147 -

MEDIWHEEL ARCOFEMI HEALTHCARE LIMITED
F701A, LADO SARAI, NEW DELHI, SOUTH DELHI,
DELHI,
SOUTH DELHI 110030
8800465156

ACCESSION NO : 4182WK009890

PATIENT ID : MRTSM2511904182

CLIENT PATIENT ID:

ABHA NO :

AGE/SEX : 33 Years Male

DRAWN :

RECEIVED : 25/11/2023 07:59:07

REPORTED : 25/11/2023 14:32:56

| Test Report Status | Preliminary | Results | Units |
|--------------------|-------------|---------|-------|
|--------------------|-------------|---------|-------|

| | | | |
|------------------------------|------|--|-------|
| VERY LOW DENSITY LIPOPROTEIN | 23.4 | High : 190 - 219 Very high : > / = 220 </= 30.0 | mg/dL |
| CHOL/HDL RATIO | 4.9 | Low Risk : 3.3 - 4.4 Average Risk : 4.5 - 7.0 Moderate Risk : 7.1 - 11.0 High Risk : > 11.0 | |
| LDL/HDL RATIO | 3.7 | Desirable/Low Risk - 0.5-3 Borderline/Moderate Risk- 3.1-6 High Risk- >6.0 | |

SPECIALISED CHEMISTRY - HORMONE

MEDIWHEEL HEALTH CHECKUP BELOW 40(M)2DECHO

THYROID PANEL, SERUM

| | | | |
|--------------------|--------|-----------------------|--------|
| T3 | 128.00 | Adult : 80-200 | ng/dL |
| T4 | 9.37 | Adults : 4.5-12.1 | µg/dl |
| TSH 3RD GENERATION | 0.684 | 21-50 yrs : 0.4 - 4.2 | µIU/mL |

CLINICAL PATH - URINALYSIS

MEDIWHEEL HEALTH CHECKUP BELOW 40(M)2DECHO

PHYSICAL EXAMINATION, URINE

| | |
|------------|--------|
| COLOR | YELLOW |
| APPEARANCE | CLEAR |

CHEMICAL EXAMINATION, URINE

| | | |
|----|-----|-----------|
| PH | 5.0 | 4.7 - 7.5 |
|----|-----|-----------|

Astha Yadav

DR. ASTHA YADAV, MD
Biochemistry
(Reg No - DMC/R/20690)
CONSULTANT BIOCHEMIST

Vaishali

DR. VAISHALI RAJAN, MBBS DCP
(Pathology)
(Reg No - TCC 27150)
HOD - HAEMATOLOGY

Page 7 Of 8



View Details



View Report

PERFORMED AT :

DDRC AGILUS PATHLABS LIMITED
ASTER SQUARE BUILDING, ULLOOR,
MEDICAL COLLEGE P.O
TRIVANDRUM, 695011
KERALA, INDIA
Tel : 93334 93334, Fax : CIN - U85190MH2006PTC161480
Email : customercare.ddrc@agilus.in

Patient Ref. No. 66600006872440

| | | | |
|---|--|---|---------------------------------------|
| PATIENT NAME : MR T SIVA | | REF. DOCTOR : SELF | |
| CODE/NAME & ADDRESS : CA00010147 - MEDIWHEEL ARCOFEMI HEALTHCARE LIMITED F701A, LADO SARAI, NEW DELHI,SOUTH DELHI, DELHI, SOUTH DELHI 110030 8800465156 | | ACCESSION NO : 4182WK009890 | AGE/SEX : 33 Years Male |
| | | PATIENT ID : MRTSM2511904182 | DRAWN : |
| | | CLIENT PATIENT ID : | RECEIVED : 25/11/2023 07:59:07 |
| | | ABHA NO : | REPORTED : 25/11/2023 14:32:56 |

| Test Report Status | Preliminary | Results | Units |
|--------------------|-------------|----------|---------------|
| SPECIFIC GRAVITY | | 1.012 | 1.003 - 1.035 |
| PROTEIN | | NEGATIVE | NOT DETECTED |
| GLUCOSE | | NEGATIVE | NOT DETECTED |
| KETONES | | NEGATIVE | NOT DETECTED |
| BLOOD | | NEGATIVE | NOT DETECTED |
| BILIRUBIN | | NEGATIVE | NOT DETECTED |
| UROBILINOGEN | | NORMAL | NORMAL |
| METHOD : DIPSTICK | | | |
| NITRITE | | NEGATIVE | NOT DETECTED |

MICROSCOPIC EXAMINATION, URINE

| | | | |
|------------------|--------------|--------------|------|
| RED BLOOD CELLS | NOT DETECTED | NOT DETECTED | /HPF |
| WBC | 0-1 | 0-5 | /HPF |
| EPITHELIAL CELLS | 0-1 | 0-5 | /HPF |
| CASTS | NEGATIVE | | |
| CRYSTALS | NEGATIVE | | |
| REMARKS | NIL | | |

METHOD : AUTOMATED ANALYSER, MICROSCOPY

CLINICAL PATH - STOOL ANALYSIS

| | |
|---|----------------|
| MEDIWHEEL HEALTH CHECKUP BELOW 40(M)2DECHS | RESULT PENDING |
| PHYSICAL EXAMINATION,STOOL | RESULT PENDING |
| CHEMICAL EXAMINATION,STOOL | RESULT PENDING |
| MICROSCOPIC EXAMINATION,STOOL | RESULT PENDING |



View Details



View Report

PERFORMED AT :

DDRC AGILUS PATHLABS LIMITED
 ASTER SQUARE BUILDING, ULLOOR,
 MEDICAL COLLEGE P.O
 TRIVANDRUM, 695011
 KERALA, INDIA
 Tel : 93334 93334, Fax : CIN - U85190MH2006PTC161480
 Email : customercare.ddrc@agilus.in



Patient Ref. No. 66600006872440