



Mr. VARUN KISHORKUMAR SOJITRA (34 /M)

UHID : AHIL.0000847121

AHC No : AHILAH204638

Date : 08/04/2023

MEDIWHEEL-FULL BODY CHK-BELOW40-MALE



Namaste Mr. VARUN KISHORKUMAR SOJITRA,

Thank you for choosing Apollo ProHealth, India's first AI-powered health management program, curated to help you make positive health shifts. Being healthy is about making smart choices, and you have taken the first step with this program. We are privileged to be your healthcare partner. Your health is our priority.

We are with you on your path to wellness by:

Predicting your risk: Artificial Intelligence-powered predictive risk scores are generated, based on your personal, medical, and family history and detailed multi-organ evaluation of your body through diagnostic and imaging tests.

Preventing onset or progress of chronic lifestyle diseases: Your Health Mentor is available to help you understand your physician's recommendations and helping you handle any concerns (complimentary service up to one year)

Overcoming barriers to your wellbeing: Your Health Mentor will help you set your health goals and guide you with tips to stay on track. We will also, digitally remind you to proactively prioritize your health.

Through this report, you will be able to understand your overall health status, your health goals and the recommendations for your path to wellness. Your Health Report will include the following:

- Your medical history and physical examination reports
- Results from your diagnostic and imaging tests
- AI powered health risk scores
- Your physician's impression and recommendations regarding your overall health
- Your personalized path to wellness, including your follow-up assessments and vaccinations

For Enquiry/Appointments Contact +91 76988 15003 / +91 79 66701880

Apollo Hospitals International Limited
Plot No.-1A, Bhat, GIDC, Gandhinagar, Gujarat - 382425, India.
Phone : +91 79 66701800 | Fax No. : +91 79 66701843
E-mail : info@apolloahd.com | www.ahmedabad.apollohospitals.com

Apollo Hospitals - City Centre (NON NASH-IC)
1, Tulsibaug Society, Nr. Parimal Garden, Ahmedabad.
Phone : +91 79 66305800 / 01 or +91 76988 15148
E-mail : infoahcc@apolloahd.com

Regd. Office
19, Bishop Gardens, R.A. Puram, Chennai - 600 026
CIN No. : U85110TN1997PLC039016 | GSTIN : 24AARCA4150H225
For online appointment : www.askapollo.com



For online appointment : www.askapollo.com
Keep the records carefully and bring them along during your next visit to our Hospital

We have reviewed the results of the tests and have identified some areas for you to act on. We believe that with focus and targeted interventions, you can be healthier and happier.



Scan the QR code to download the Apollo 247 App

Organization is Accredited
by Joint Commission International



You can visit your proHealth physician in person at this center, or you can book a virtual consultation for review via www.apollo247.com or through the Apollo 24*7 mobile app. You can avail 30% discount on additional tests and follow-up tests at Apollo Hospitals within one week. You may call your Health Mentor on 04048492633 or email at prohealthcare@apollohospitals.com

Stay Healthy and happy! 😊
Apollo ProHealth Care team

Disclaimer: The services offered in the program may vary depending on any prior mutual agreements between guests and the facility/unit.

For Enquiry/Appointments Contact: +91 76988 15003 / +91 79 66701880

Apollo Hospitals International Limited
Plot No.-1A, Bhat, GIDC, Gandhinagar, Gujarat - 382428, India.
Phone : +91 79 66701800 | Fax No. : +91 79 66701843
E-mail : info@apolloahd.com | www.ahmedabad.apollohospitals.com

Apollo Hospitals - City Centre (NON NABH-ICD)
1, Tulshbag Society, Nr. Pantral Garden, Ahmedabad.
Phone : +91 79 66305800 / 01 or +91 76968 15148
E-mail : infoahcc@apolloahd.com

Regd. Office
19, Bishop Gardens, R.A. Puram, Chennai - 600 028
CIN No. : U85110TN1997PLC0390116 | GSTin : 24AA8CA4150H2Z5
For online appointment : www.askapollo.com



For online appointment : www.askapollo.com
Keep the records carefully and bring them along during your next visit to our Hospital



Name : Mr. VARUN KISHORKUMAR SOJITRA (34 /M)

Address :

Organization is Accredited by Joint Commission International

Examined by : Dr. SHASHIKANT NIGAM

MEDIWHEEL-FULL BODY CHK-BELOW40-MALE

Date : 08/04/2023



UHID : AHIL.0000847121

AHC No : AHILAH204638



Chief Complaints

For Annual health checkup

No specific complaints

Present Known illness

No history of - Diabetes mellitus, Hypertension, Dyslipidemia, Thyroid disorder, Heart disease, Stroke



Drug Allergy

NO KNOWN ALLERGY :08/04/2023



Systemic Review

- Cardiovascular system : - Nil Significant
- Respiratory system : - Nil Significant
- Oral and dental : - Nil Significant
- Gastrointestinal system : - Nil Significant
- Genitourinary system : - Nil Significant
- Eyes : - Nil Significant
- ENT : - Nil Significant
- Musculoskeletal system : - Nil Significant
- Spine and joints : - Nil Significant
- Skin : - Nil Significant
- General symptoms : - Nil Significant



Past medical history

- Do you have any allergies? - No
- Allergies - Nil
- Past medical history - nil significant
- Covid 19 - Yes



Name: Mr. VARUN KISHORKUMAR SOJITRA UHID : AHIL.0000847121

MEDIWHEEL-FULL BODY CHK-BELOW40-MALE

Date : 08/04/2023

AHC No : AHILAH204638



Organization is Accredited by Joint Commission International

- 2021

Post detection (3 Weeks) - No

Hospitalization for Covid 19 - No



Surgical history

Surgical history - Nil



Personal history

Ethnicity - Indian Asian

Marital status - Married

Diet - Vegetarian

Alcohol - does not consume alcohol

Smoking - No

Chews tobacco - No

Physical activity - Active



Family history

Father - has expired

Mother - alive

Sisters - 1

Hypertension - mother

Coronary artery disease - none

Cancer - None

Physical Examination



General

General appearance - normal

Build - normal

Height - 176

Weight - 73

BMI - 23.57

Pallor - No

Oedema - no



Name : Mr. VARUN KISHORKUMAR SOJITRA UHID : AHIL.0000847121

Date : 08/04/2023

MEDIWHEEL-FULL BODY CHK-BELOW40-MALE

AHC No : AHILAH204638



Organization is Accredited by Joint Commission International



Cardiovascular system

- Heart rate (Per minute) - 72
- Rhythm - Regular
- Systolic(mm of Hg) - 120
- Diastolic(mm of Hg) - 76
- B.P. Sitting
- Heart sounds - S1S2+

Respiratory system

- Breath sounds - Normal vesicular breath sounds



Abdomen

- Organomegaly - No
- Tenderness - No

Printed By : MUKTA S ADALTI

For Enquiry/Appointments Contact +91 76988 15003 / +91 79 66701880

Apollo Hospitals International Limited
Plot No.-1A, Bhat, GIDC, Gandhinagar, Gujarat - 382428, India.
Phone : +91 79 66701800 | Fax No. : +91 79 66701843
E-mail : info@apolloahd.com | www.ahmedabad.apollohospitals.com

Apollo Hospitals - City Centre (NON MED-JOB)
1, Tulsiberg Society, Nr. Pannal Garden, Ahmedabad.
Phone : +91 79 66305900 / 01 or +91 79888 15148
E-mail : infoahcc@apolloahd.com

Regd. Office
19, Bishop Gardens, R.A. Puram, Chennai - 600 028
CIN No. : UR5110TN1997PLC059016 | GSTin : 24AAAC44150H225
For online appointment : www.askapollo.com

For online appointment : www.askapollo.com
Keep the records carefully and bring them along during your next visit to our Hospital





Name: Mr. VARUN KISHORKUMAR SOJITRA UHID : AHIL.0000847121

Date : 08/04/2023

MEDIWHEEL-FULL BODY CHK-BELOW40-MALE

AHC No : AHILAH204638



Organization is Accredited
by Joint Commission International

URINE FOR ROUTINE EXAMINATION

Urinalysis, is the physical, chemical and microscopic examination of the urine and is one of the most common methods of medical diagnosis. It is used to detect markers of diabetes, kidney disease, infection etc.

Test Name	Result	Unit	Level	Range
Volume	20	mL		
Specific Gravity	1.015			
Colour:	Pale-Yellow			
Transparency:	Clear			
pH	5.5			
Protein :	Nil			
Sugar:	Nil			
Blood:	Negative			
Ketone	Absent			
Bile Pigments:	Negative			
Urobilinogen	Nil	E.U./dL		
Nitrite	Negative			
Pus Cells	Occasional			0-5
RBC	Nil	/hpf		0-5/hpf
Epithelial Cells	Occasional			
Casts:	Absent			
Crystals:	Absent			

COMPLETE BLOOD COUNT WITH ESR

Test Name	Result	Unit	Level	Range
Hemoglobin (Photometric Measurement)	14.2	gm%	●	13.0-17.0
Packed cell volume(Calculated)	42	%	●	40-50
RBC COUNT (Impedance)	4.58	Million/ul	●	4.5-5.9
MCV (From RBC Histogram)	91.7	fl	●	80-100
MCH(Calculated)	30.94	pg	●	27-32
MCHC(Calculated)	33.7	%	●	31-36
RDW(Calculated)	13	%	●	11.5-14.5
WBC Count (Impedance)	4955	/cu mm	●	4000-11000

● Within Normal Range ● Borderline High/Low ● Out of Range



Name: Mr. VARUN KISHORKUMAR SOJITRA UHID : AHIL.0000847121
MEDIWHEEL-FULL BODY CHK-BELOW40-MALE

Date : 08/04/2023
 AHC No : AHILAH204638
 APOLLO HOSPITALS

Organization is Accredited
 by Joint Commission International

Neutrophils	54	%	●	40-75
Lymphocytes	36	%	●	20-40
Monocytes	07	%	●	2-10
Eosinophils	03	%	●	01-06
Basophils	00	%	●	0-1
Platelet Count (Impedance)	156000	/cu mm	●	150000-450000
MPV (Calculated)	10.2	fl	●	7-11
ERYTHROCYTE SEDIMENTATION RATE (ESR) (Automated/ optic-electronic)	02	mm/1st hr	●	0-15

URINE GLUCOSE(FASTING)

Test Name	Result	Unit	Level	Range
Urine Glucose (Post Prandial)	Nil			

URINE GLUCOSE(POST PRANDIAL)

Test Name	Result	Unit	Level	Range
Urine Glucose (Post Prandial)	Nil			

BLOOD GROUPING AND TYPING (ABO and Rh)

Test Name	Result	Unit	Level	Range
BLOOD GROUP:	B Positive			

LFT (LIVER FUNCTION TEST)

Liver function tests(LFT), are groups of clinical biochemistry blood assays that give information about the state of a patient's liver. These tests can be used to detect the presence of liver disease, distinguish among different types of liver disorders, gauge the extent of known liver damage, and follow the response to treatment.

Test Name	Result	Unit	Level	Range
ALT(SGPT) - SERUM / PLASMA	17	U/L	●	0-50
ALKALINE PHOSPHATASE - SERUM/PLASMA	53	U/L	●	Adult(Male): 40 - 129
AST (SGOT) - SERUM	16	U/L	●	> 1 year Male : <40
Total Bilirubin	1.187	mg/dL	●	0.300-1.200
Direct Bilirubin	0.382 *	mg/dL	●	Upto 0.3 mg/dl

● Within Normal Range ● Borderline High/Low ● Out of Range





Name : Mr. VARUN KISHORKUMAR SOJITRA UHID : AHIL.0000847121

Date : 08/04/2023

MEDIWHEEL-FULL BODY CHK-BELOW40-MALE

AHC No : AHILAH204638

Organization is Accredited
by Joint Commission International

Indirect Bilirubin	0.805 *	mg/dL	●	1 Day ≤5.1 mg/dL 2 Days ≤7.2 mg/dL 3-5 Days ≤10.3 mg/dL 6-7 Days ≤8.4 mg/dL 8-9 Days ≤6.5 mg/dL 10-11 Days ≤4.6 mg/dL 12-13 Days ≤2.7 mg/dL 14 Days - 9 Years 0.2-0.8 mg/dL 10-19 Years 0.2-1.1 mg/dL ≥20 Years 0.2-1.2 mg/dL
--------------------	---------	-------	---	--

CREATININE - SERUM / PLASMA

Test Name	Result	Unit	Level	Range
CREATININE - SERUM / PLASMA	0.76	mg/dL	●	Adult Male: 0.6 - 1.3

LFT (LIVER FUNCTION TEST)

Liver function tests(LFT), are groups of clinical biochemistry blood assays that give information about the state of a patient's liver. These tests can be used to detect the presence of liver disease, distinguish among different types of liver disorders, gauge the extent of known liver damage, and follow the response to treatment.

Test Name	Result	Unit	Level	Range
GGTP: GAMMA GLUTAMYL TRANSPEPTIDASE - SERUM	15	U/L	●	Male : 10 - 71 Female : 6 - 42

GLUCOSE - SERUM / PLASMA (FASTING)

Test Name	Result	Unit	Level	Range
Glucose - Plasma (Fasting)	90	mg/dL	●	70 - 100 : Normal 100 - 125 : Impaired Glucose Tolerance ≥ 126 : Diabetes Mellitus

GLUCOSE - SERUM / PLASMA (POST PRANDIAL) - PPBS

Test Name	Result	Unit	Level	Range
Glucose - Plasma (Post Prandial)	73	mg/dL	●	70-140

GLYCOSYLATED HEMOGLOBIN (HBA1C) - WHOLE BLOOD

Test Name	Result	Unit	Level	Range
-----------	--------	------	-------	-------

● Within Normal Range ● Borderline High/Low ● Out of Range



Name: **Mr. VARUN KISHORKUMAR SOJITRA** UHID : AHIL.0000847121

Date : 08/04/2023

MEDIWHEEL-FULL BODY CHK-BELOW40-MALE

AHC No : AHILAH204638



Organization Accredited
by Joint Commission International

Glycosylated Hemoglobin (HbA1c)

5.5

%



Normal < 5.7

%Increased risk for Diabetes 5.7 - 6.4%

Diabetes >= 6.5%

Monitoring criteria for Diabetes Mellitus
<7.0 : Well Controlled Diabetes
7.1 – 8.0 : Unsatisfactory Control
> 8.0 : Poor Control & Needs Immediate Treatment

Estimated Average Glucose.

111.15

LFT (LIVER FUNCTION TEST)

Liver function tests(LFT), are groups of clinical biochemistry blood assays that give information about the state of a patient's liver. These tests can be used to detect the presence of liver disease, distinguish among different types of liver disorders, gauge the extent of known liver damage, and follow the response to treatment.

Test Name	Result	Unit	Level	Range
PROTEIN TOTAL - SERUM / PLASMA	7.14	g/dL		6.00-8.00
PROTEIN TOTAL - SERUM / PLASMA	7.14	g/dL		6.00-8.00
ALBUMIN - SERUM	4.33	g/dL		Adult(18 - 60 Yr): 3.5 - 5.2
ALBUMIN - SERUM	4.33	g/dL		Adult(18 - 60 Yr): 3.5 - 5.2
Globulin-Serum/Plasma	2.81			2.20-4.20
Globulin-Serum/Plasma	2.81			2.20-4.20
A/G ratio	1.54			1.00-2.00
A/G ratio	1.54			1.00-2.00

THYROID PROFILE (T3,T4 AND TSH)

Test Name	Result	Unit	Level	Range
TOTAL T3: TRI IODOTHYRONINE - SERUM	2.0	nmol/L		Adults(20-120 Yrs): 1.2 - 3.1 Pregnant Female : First Trimester : 1.61 - 3.53 Second Trimester : 1.98 - 4.02 Third Trimester : 2.07 - 4.02
TOTAL T4: THYROXINE - SERUM	108	nmol/L		Adults(20-100 Yrs):66 - 181 Pregnant Female : First Trimester : 94.3 - 190 Second Trimester : 102 - 207 Third Trimester : 89 - 202
TSH: THYROID STIMULATING HORMONE - SERUM	1.79	µIU/mL		14-120 years : 0.27 - 4.20



Within Normal Range



Borderline High/Low



Out of Range



Organization is Accredited
by Joint Commission International



URIC ACID - SERUM

Uric acid is a product of the metabolic breakdown of purine. High blood concentrations of uric acid can lead to gout. It is also associated with other medical conditions including diabetes and the formation of kidney stones.

Test Name	Result	Unit	Level	Range
URIC ACID - SERUM	5.0	mg/dL	●	Male : 3.4-7.0 Female : 2.4-5.7

BUN (BLOOD UREA NITROGEN)

Test Name	Result	Unit	Level	Range
BUN (BLOOD UREA NITROGEN)	10	mg/dL	●	6-20
UREA - SERUM / PLASMA	21	mg/dL	●	15 - 50

LIPID PROFILE - SERUM

Test Name	Result	Unit	Level	Range
Total Cholesterol	94	mg/dl	●	0 - 200 : Desirable 200 - 240 : Borderline High 240 - 280 : High > 280 : Very High
Triglycerides - Serum	40	mg/dL	●	0-150
HDL CHOLESTEROL - SERUM / PLASMA (Direct Enzymatic Colorimetric)	38 *	mg/dL	●	< 40 : Major risk factor for heart disease 40 - 59 : The higher The better. >=60 : Considered protective against heart disease
LDL Cholesterol (Direct LDL)	60	mg/dL	●	100 : Optimal 100-129 : Near Optimal 130-159 : Borderline High 160-189 : High >=190 : Very High
VLDL CHOLESTEROL	8		●	< 40 mg/dl
C/H RATIO	2		●	0-4.5

X-RAY CHEST PA

X-ray imaging creates pictures of the inside of your body. Chest X-ray can reveal abnormalities in the lungs, the heart, and bones that sometimes cannot be detected by examination.

NORMAL STUDY.

● Within Normal Range ● Borderline High/Low ● Out of Range



Name : Mr. VARUN KISHORKUMAR SOJITRA UHID : AHIL.0000847121

Date : 08/04/2023

MEDIWHEEL-FULL BODY CHK-BELOW40-MALE

AHC No : AHILAH204638



Organization is Accredited by Joint Commission International

Investigations Not Done / Not Yet Reported

Haematology

STOOL ROUTINE

CARDIOLOGY

ECHO/TMT

ECG



Within Normal Range



Borderline High/Low



Out of Range

For Enquiry/Appointments Contact +91 76988 15003 / +91 79 66701880

Apollo Hospitals International Limited
Plot No.-1A, Bhat, GIDC, Gandhinagar, Gujarat - 382428 India.
Phone : +91 79 66701800 | Fax No. : +91 79 66701843
E-mail : info@apolloahd.com | www.ahmedabad.apollohospitals.com

Apollo Hospitals - City Centre (INDIA) (2021-22)
1, Tulshibaug Society, Nr. Parimal Garden, Ahmedabad.
Phone : +91 79 66305800 / 01 or +91 76988 15148
E-mail : infoahcc@apolloahd.com

Regd. Office
19, Bishop Gardens, R.A. Puram, Chennai - 600 028
CIN No. : U85110TN1997PLC039016 | GSTIN : 24AABCA4150H225
For online appointment : www.askapollo.com



For online appointment : www.askapollo.com
Keep the records carefully and bring them along during your next visit to our Hospital



Name : Mr. VARUN KISHORKUMAR SOJITRA UHID : AHIL.0000847121

Date : 08/04/2023

MEDIWHEEL-FULL BODY CHK-BELOW40-MALE

AHC No : AHILAH204638



Organization is Accredited by Joint Commission International

Executive Summary



- .BODY WEIGHT 73 KG, IDEAL BODY WEIGHT 58-71 KG
- .ECG - NORMAL
- .TMT — TEST IS NEGATIVE , EXERCISE TIME 9:13 ,WORKLOAD 10.80 METS
- .USG ABDOMEN- GRADE I FATTY LIVER
- .CHEST X-RAY - NORMAL
- .VISION - NORMAL
- .DENTAL - AS PER DOCTOR ADVICE

Wellness Prescription

Advice On Diet :-



BALANCED DIET

Advice On Physical Activity :-



- REGULAR 30 MINUTES WALK FOR HEALTH AND 60 MINUTES FOR WEIGHT REDUCTION
- PRACTICE YOGA AND MEDITATION
- MAINTAIN WEIGHT BETWEEN 58-71 KG

Printed By : MUKTA S ADALTI

Dr. Shashikant Nigam
Dr.SHASHIKANT NIGAM

AHC Physician Consultant Internal Medicine

MBBS, MD (Gen. Med.)

Consultant Internal Medicine

Apollo Hospitals International Ltd., Gandhinagar,
Gujarat-382428, INDIA. Regd. No. : G-21961

Note :- The Health Check-up examinations and routine investigations have certain limitations and may not be able to detect all the diseases. Any new or persisting symptoms should be brought to the attention of the Consulting Physician. Additional tests, consultations and follow up may be required in some cases.



Organization is Accredited
by Joint Commission International



RADIOLOGY

Patient Details : Mr. VARUN KISHORKUMAR SOJITRA | Male | 34Yr 6Mth 8Days

UHID : AHIL.0000847121 **Patient Location:** AHC

Patient Identifier: AHILAH204638



DRN : 223019790 **Completed on :** 08-APR-2023 11:04

Ref Doctor : DR. SHASHIKANT NIGAM

USG WHOLE ABDOMEN

FINDINGS :

Liver appears normal in size and shows fatty changes. No evidence of focal pathology seen. Intra and extra hepatic biliary radicles are not dilated. Portal vein is normal in calibre. Intrahepatic portal radicles appear normal.

Gall bladder appears normal with no evidence of calculus. Wall thickness appears normal. No evidence of pericholecystic collection.

Head, body and tail of pancreas appear normal in size and echotexture. No focal lesions identified. Pancreatic duct appears normal in caliber.

Spleen measures 10.0 cms and shows uniform echotexture.

Both kidneys are normal in size and show normal echopattern with good corticomedullary differentiation. Cortical outlines appear smooth. No evidence of calculi. Pelvicalyceal system on both sides appear normal.

No evidence of ascites or lymphadenopathy.

Urinary bladder is normal in contour and outline. Wall thickness appears normal. No evidence of any intraluminal pathology seen.

Prostate measures (volume 20 cc) and is normal in size and echopattern.

IMPRESSION:-

Grade I fatty changes in liver.

Printed on : 10-Apr-2023 9:37

Printed By : 153182

Reported By : 717876

Page 1 of 2

For Enquiry/Appointments Contact +91 76988 15003 / +91 79 66701880

Apollo Hospitals International Limited
Plot No.-1A, Bhat, GIDC, Gandhinagar, Gujarat - 382420, India.
Phone : +91 79 66701800 | Fax No. : +91 79 66701843
E-mail : info@apolloahd.com | www.ahmedabad.apollohospitals.com

Apollo Hospitals - City Centre (NON 7084-10)
1, Tollsibaug Society, Nr. Parnal Garden, Ahmedabad.
Phone : +91 79 66905800 / 01 or +91 76988 15148
E-mail : infoahcc@apolloahd.com

Regd. Office
19, Bishop Gardens, R.A. Puram, Chennai - 600 028
CIN No. : U85110TN1997PLC039016 | GSTin : 24AAC44150H225
For online appointment : www.askapollo.com

For online appointment : www.askapollo.com
Keep the records carefully and bring them along during your next visit to our Hospital



Saving time. Saving lives.



Organization is Accredited
by Joint Commission International



Mr. VARUN KISHORKUMAR SOJITRA

AHIL.0000847121

AHILAH204638

USG WHOLE ABDOMEN

— END OF THE REPORT —

DR. VAIBHAVI PATEL

RAJVEERSINH P CHAVDA

Medical Officer

Printed on : 10-Apr-2023 9:37

Printed By : 153182

Reported By : 717876

Page 2 of 2

For Enquiry/Appointments Contact +91 76988 15003 / +91 79 66701880

Apollo Hospitals International Limited
Plot No.-1A, Bhat, GIDC, Gandhinagar, Gujarat - 382426, India.
Phone : +91 79 66701800 | Fax No. : +91 79 66701843
E-mail : info@apoltoahd.com | www.ahmedabad.apollohospitals.com

Apollo Hospitals - City Centre www.ahd.com
1, Tulshibaug Society, Nr. Parimal Garden, Ahmedabad.
Phone : +91 79 66305800 / 01 or +91 79 69888 15148
E-mail : info@ahd.com

Regd. Office
19, Bishop Gardens, R.A. Puram, Chennai - 600 028
CIN No. : U85110TN1997PL0039016 | GSTin : 24AA8CA4150H225
For online appointment : www.askapollo.com



For online appointment : www.askapollo.com
Keep the records carefully and bring them along during your next visit to our Hospital



Organization is Accredited
by Joint Commission International



RADIOLOGY

Patient Details : Mr. VARUN KISHORKUMAR SOJITRA | Male | 34Yr 6Mth 8Days
UHID : AHIL.0000847121 **Patient Location:** AHC
Patient Identifier: AHILAH204638 
DRN : 123046828 **Completed on :** 08-APR-2023 10:08
Ref Doctor : DR. SHASHIKANT NIGAM

X-RAY CHEST PA

FINDINGS :

Lung fields are clear.

 Cardio thoracic ratio is normal.

 Both costophrenic angles are clear.

 Domes of diaphragm are well delineated.

 Bony thorax shows no significant abnormality.

IMPRESSION
 NORMAL STUDY.

--- END OF THE REPORT ---



RAJVEERSINH P CHAVDA
 Medical Officer

For Enquiry/Appointments Contact +91 76988 15003 / +91 79 66701880

Apollo Hospitals International Limited
 Plot No.-1A, Bhat, GIDC, Gandhinagar, Gujarat - 382428 India.
 Phone : +91 79 66701800 | Fax No. : +91 79 66701843
 E-mail : info@apolloahd.com | www.ahmedabad.apollohospitals.com

Apollo Hospitals - City Centre (NON-MEMO)
 1, Tulshibaug Society, Nr. Parimal Garden, Ahmedabad.
 Phone : +91 79 66305800 / 01 or +91 79 9966 15148
 E-mail : info@city@apolloahd.com

Regd. Office
 19, Bishop Gardens, R.A. Puram, Chennai - 600 028
 CIN No. : U85110TN1997PL0039016 | GSTin : 24AABC44150H225
 For online appointment : www.askapollo.com



For online appointment : www.askapollo.com
 Keep the records carefully and bring them along during your next visit to our Hospital

Rate 69

PR 144

QRSD 92

QT 370

QTc 397

--AXIS--

P 69

QRS 57

T 25

12 Lead; Standard Placement

AHIL.0000847121

Mr. VARUN KISHORKUM
SOJITRA

34 Year(s) / Male

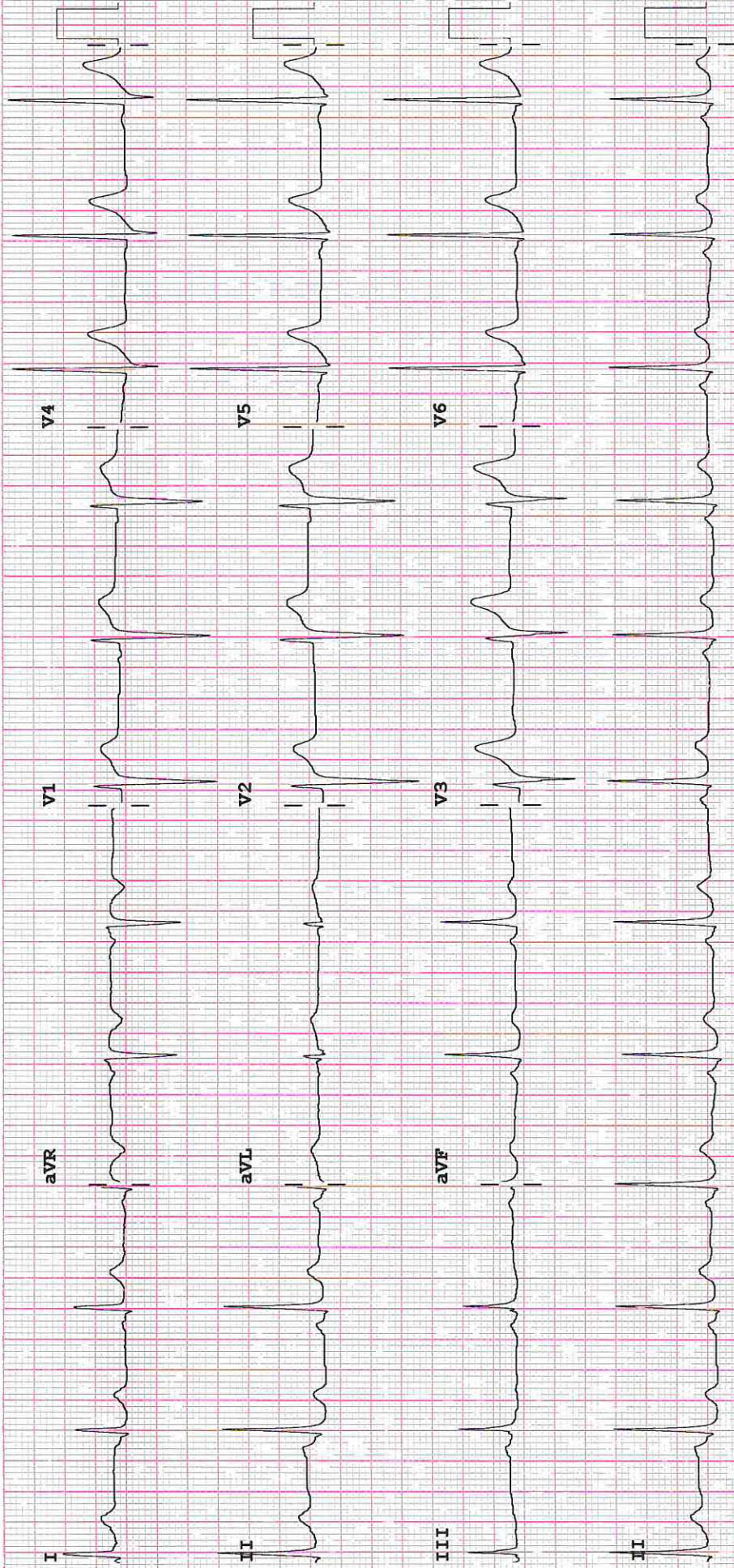

Device:

Speed: 25 mm/sec

Limb: 10 mm/mV

Chest: 10.0 mm/mV

F 50~ 0.15-100 HZ

PH10

CL

P?

If:

DENTISTRY



Name : Date : 08/04/22 Unit No. :
 Occupation : Ref. Physician :
 Age : Sex : Male Female Copies to :

DENTAL RECORD

ALLERGIES : NA

PAIN : Score (0-10) 0 Location : Character :

DENTAL CLEANING HABIT Once Twice Occasionally
 Brush Finger Stick Any other
 Tooth Paste Powder Any other

DO THE GUMS BLEED WHEN YOU BRUSH YOUR TEETH? Yes No

ARE YOUR TEETH SENSITIVE TO HEAT / COLD? Yes No

ORAL HYGIENE Good Fair Poor

ORAL TISSUE EXAMINATION	PERIODONTAL EXAMINATION	OCCLUSION
NORMAL FINDINGS IN DISEASE	MILD MOD SEV	CLASS I II III CROSSBITE
Lips : <u>NA</u>	Gingivitis <input type="checkbox"/> <input type="checkbox"/> <input type="checkbox"/>	Hypoplasia
Cheeks : <u>NA</u>	Calculus <input checked="" type="checkbox"/> <input type="checkbox"/> <input type="checkbox"/>	Impaction <u>FT</u>
Tongue : <u>NA</u>	Recession <input checked="" type="checkbox"/> <input type="checkbox"/> <input type="checkbox"/>	Non-vital
Floor of the mouth : <u>NA</u>	Periodontal Pockets <input type="checkbox"/> <input type="checkbox"/> <input type="checkbox"/>	Fracture
Palate : <u>NA</u>	Attrition <input type="checkbox"/> <input type="checkbox"/> <input type="checkbox"/>	Abcess
Tonsillar Area : <u>NA</u>	Erosion <input type="checkbox"/> <input type="checkbox"/> <input type="checkbox"/>	Ulcers
Any other : <u>NA</u>	Mobility <input type="checkbox"/> <input type="checkbox"/> <input type="checkbox"/>	Caries
		Missing Teeth
		Supernumerary
		Others

PRESENT COMPLAINT : Route clearing

PRE-MEDICAL HISTORY: DM HTN Thyroid Acidity Pregnancy
 Anticoagulant Under Drug Therapy

OPHTHALMOLOGY

EXAMINATION RECORDS

AHIL.0000847121
Mr. VARUN KISHORKUM
SOJITRA
34 Year(s) / Male

Date: 8/1/23

Name: R
UHID:



Distance Vision:

Right Eye - 6/6
Left Eye - 6/6

Near Vision:

Right Eye: NG
Left Eye: NG

APLN.TN - Right Eye 11 Left Eye - 12 mmHg Normal

Both Eye - Colour Vision Normal

Both Eye - Anterior Segment Examinations - Normal

Both Eye Posterior Segment Examinations - Normal

Rt is fit and
his detrs

Dr. Zahedabonu Sheikh
MBBS, DNB - Ophthalmology
Junior Consultant - Ophthalmology
Apollo Hospitals Specialties Centre Limited
@hat, Apollo Estate, Chittoor Nagar
Regd. No.: 0-0-0-0-0

Ophthalmologist Name