

SARDA

CENTRE FOR DIABETES & SELF CARE

NAME: MRS. VARSHA JAGDALE

SEX: Female AGE: .

REF. BY : MEDIWHEEL

DATE :25/03/2023

COMPLETE BLOOD COUNT

TEST	RESULT	NORMAL RANGE
WBC COUNT	7000 /cumm	4.0 - 11.0 x 10 ³ /cumm
Haemoglobin:	11.1 g%	13.0 - 18.0 g%
Platelets:	3,18000 /cumm	1,50,000 - 4,50,000 / cumm
Red Blood Cells:	4.06 /Mill/ul	4.20 - 6.00 Mill/ul
MCV:	81.3 fL	80.0 - 97.0 fL
MCH:	27.3 pg	26.0 - 32.0 pg
MCHC:	33.6 g/dL	31.0 - 36.0 g/dL
HCT:	33.0 %	37.0 - 51.0 %
Differential Count		
Neutrophils:	44 %	40 - 75 %
Lymphocyte:	46 %	20 - 45 %
Monocytes:	05 %	2 - 10 %
Eosinophills:	05 %	1 - 06 %
Basophills:	00 %	0 - 1 %
ESR:	07 mm at 1 Hr.	Male: 0 - 8 mm at 1 Hr. Female: 0 - 20 mm at 1 Hr.

AGE: YRS

BLOOD GROUP

BLOOD GROUP	:	"AB"
R.H.FACTOR	:	POSITIVE

Dr.S R. SARDA
M.D. Reg. No. 56462
Dr. Sampat Sarda
M.D. (Pathology)
SARDA CENTRE FOR DIABETES & SELF CARE
4, Vyanktesh Nagar, Jalna Road, Aurangabad
Phone No 2333851, 2334858

4, Vyanktesh Nagar, Jalna Road, Aurangabad (MH). Ph.: 2333851, 2334858, Mob.: 9823040323

SARDA

CENTRE FOR DIABETES & SELF CARE

NAME: MRS. VARSHA JAGDALE

SEX: Female AGE: .

REF. BY : MEDIWHEEL

DATE :25/03/2023

BLOOD SUGAR EXAMINATION

TEST	RESULT
Fasting Blood Sugar:	89 mg/dl
Post Meal Blood Suagr Level:	118 mg/dl

REFERANCE RANGE	:	NON DIABETIC	IGT	DIABETIC
FASTING		≤ 90 MG	90-126 mg %	≥ 126 mg %
POSTMEAL		≤ 140 mg	140-200mg%	≥ 200 mg

Dr.S R. SARDA
M.D Reg. No.56462
Dr. Sampat Sarda
M.D (Pathology)
SARDA CENTRE FOR DIABETES & SELF CARE
4, Vyanktesh Nagar, Jalna Road, Aurangabad
Phone: 2333851, 2334858, 9823040323

SARDA

CENTRE FOR DIABETES & SELF CARE

NAME: MRS. VARSHA JAGDALE

SEX: Female AGE: .

REF. BY : MEDIWHEEL

DATE :25/03/2023

BLOOD PROFILE

TEST	RESULT	NORMAL
BLOOD UREA N2	09 mg%	5-25mg %
CREATININE	0.8mg%	0.6-1.4 mg %
BILIRUBIN TOTAL	0.66mg%	0.2-1.0 mg
DIRECT	0.26	0.0-0.3
INDIRECT	0.40	0.3-0.7
S.G.O.T	24 IU/L	15-40 IU/L
S.G.P.T	27 IU/L	15-40 IU/L
ALK PHOSPHATASE	89 IU/L	42-128IUL
S.PROTEIN TOTAL	7.1gm%	6.0-8.0 gm%
ALBUMIN	4.0gm%	3.2-4.4 gm%
GLOBULINS	3.1gm%	2.3-3.5 gm%
ALB/GLO RATIO	1.2	
G.G.T.P	24	upto50IU
SR.URIC ACID	5.0	3.5-7.0 mg %\$sruric-

Dr. S R. SARDA
M.D. Reg. No. 66462
Dr. Sampat Sarda
SARDA CENTRE FOR DIABETES & SELF CARE
4, M.D. (Pathology) Jalna Road, Aurangabad
Phone No. 2333851, 2334858

SARDA

CENTRE FOR DIABETES & SELF CARE

NAME: MRS. VARSHA JAGDALE

SEX: Female AGE: .

REF. BY : MEDIWHEEL

DATE :25/03/2023

GYCOCYTED HAEMOGLOBIN

TEST	RESULT	NORMAL
HbA1C:	5.3 %	4.7-5.9 %
M.B.G	98.89% mg	70 - 120 mg

INTERPRETATION:

FOR DIABETIC PATIENT

Good Control: 6.0 - 7.0 %

Fair Diabetic Control: 7.0 - 8.0 %

Unsatisfactory control: 8.0 - 10 %

Poor Diabetic Control: Above 10 %

Dr. S R. SARDA
M.D Reg. No. 56462
Dr. Sampat Sarda
M.D. (Pathology)
CENTRE FOR DIABETES & SELF CARE
Vyanktesh Nagar, Jalna Road, Aurangabad
Phone No. 2333851, 2334858

SARDA

CENTRE FOR DIABETES & SELF CARE

NAME: MRS. VARSHA JAGDALE

SEX: Female AGE: .

REF. BY : MEDIWHEEL

DATE :25/03/2023

LIPID PROFILE

Serum Cholesterol :	229 mg/dl	130 - 250 mg/dl
HDL Cholesterol:	40 mg/dl	30 - 95 mg/dl
Serum Triglyceride:	152 mg/dl	up to 165 mg/dl
LDL Cholesterol:	158.6 mg/dl	up to 165 mg/dl
VLDL Cholesterol:	30.4 mg/dl	up to 40 mg/dl
LDL. / HDL Cholesterol Ratio:	3.96	Low risk : 0.5 - 3.0 Moderate risk: 3.0 - 6.0 High risk: > 6.0
CHOL./HDL Cholesterol Ratio:	5.72	Low risk : 3.3 - 4.4 Average risk: 4.4 - 7.1 Moderate risk: 7.0 - 11.0 High risk: > 11

Dr.S R. SARDA
M.D. Reg. No.56462
Dr.Sampat Sardar
M.D.(Pathology)
CENTRE FOR DIABETES & SELF CARE
4, Vyanktesh Nagar, Jalna Road, Aurangabad
Phone No.2333851, 2334858

SARDA

CENTRE FOR DIABETES & SELF CARE

NAME: MRS. VARSHA JAGDALE

SEX: Female AGE: .

REF. BY : MEDIWHEEL

DATE :25/03/2023

Urine Routine Examination

Physical Examination

Colour:	Pale Yellow
Appearance:	Clear
Reaction:	Acidic
Deposit	Absent

Chemical Examination:

Specific Gravity	1.005
Albumin	Absent
Sugar:	Absent
Acetone:	----
Bile Salts	----
Bile Pigment:	----

Microscopic Examination

RBC :	Absent
Pus Cells:	OCASSIONAL/HPF
Epihtelial cells:	Absent
Crystals:	Absent
Casts:	Absent

Dr.S R. SARDA
M.D Reg. No.56462
Dr. Sampat Sarda
M.D. (Pathology)
SARDA CENTRE FOR DIABETES & SELF CARE
4, Vyankateshnagar, Jalna Road, Aurangabad
Phone No. 2333851, 2334858

SARDA

CENTRE FOR DIABETES & SELF CARE

NAME: MRS. VARSHA JAGDALE

SEX: Female AGE: .

REF. BY : MEDIWHEEL

DATE :25/03/2023

AGE: YRS

THYROID FUCTION TEST

TEST	RESULT	NORMAL RANGE
Total T 3 :	120.03 ng/ml	87- 178 ng/ml
Total T 4 :	7.55 ug/dl	4.87 - 11.72 ug/dl
TSH Ultrasensitive :	2.19 uIU/ml	0.38-5.33 uIU/ml

Dr.S R. SARDA

M.D Reg. No.56462

Dr.Sampat Sarda
M.D.(Pathology)

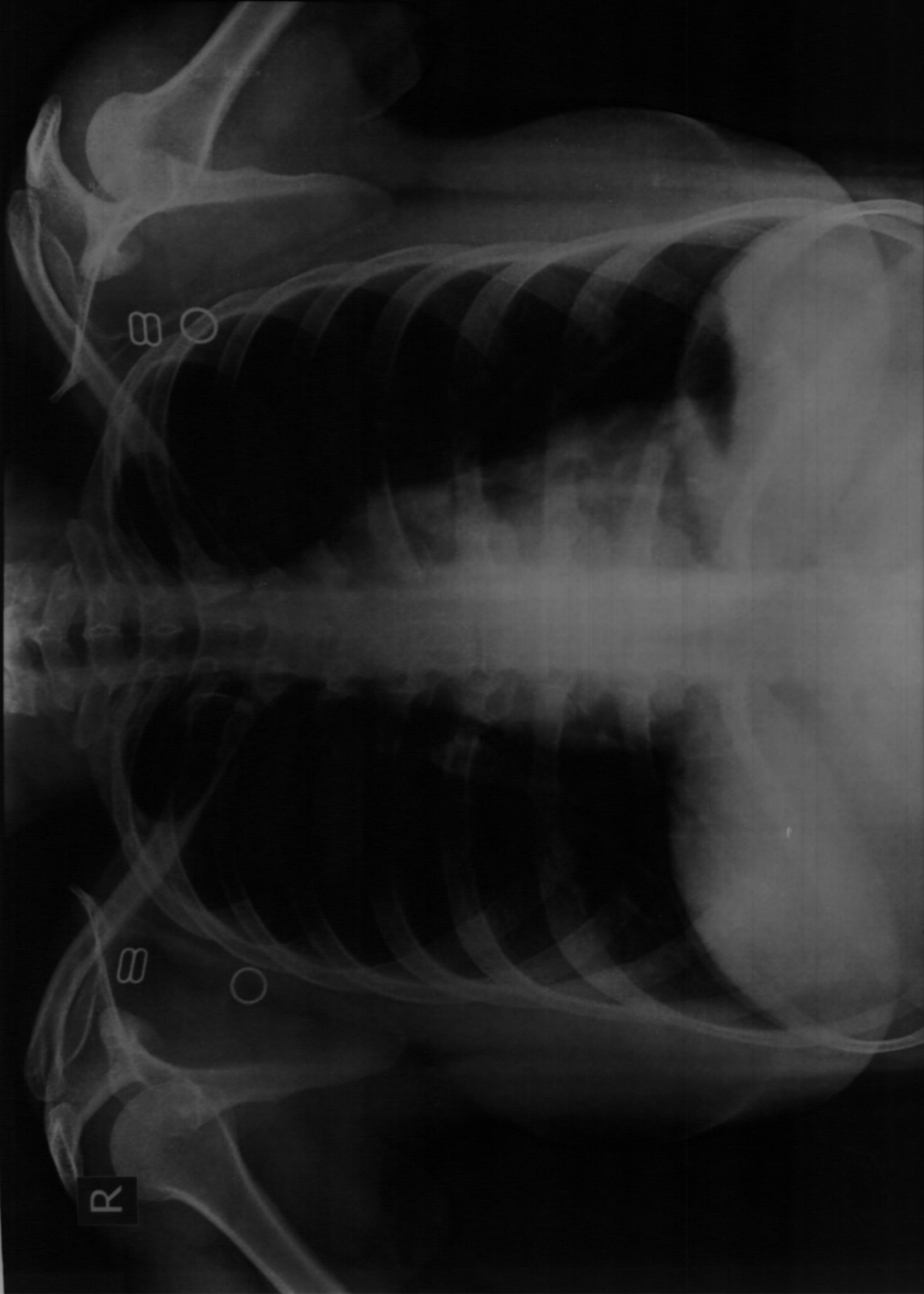

R

8

0

8

0

MRS VARSHA J. Age 28 YRS Female
Chest PA Patient ID

Ref Dr: DR S SARDA
Date: 25-03-2023 AM 11:59:24

Ellora Diagnostic Centre, Aurangabad (0240) 2353182

DIGITAL X-RAY
INTERVENTIONAL RADIOLOGY
3D/4D SONOGRAPHY & COLOR DOPPLER
2-D ECHOCARDIOGRAPHY
PERIPHERAL COLOR DOPPLER
HI-SPEED HELICAL C.T. SCAN
C.T. ANGIOGRAPHY
PATHOLOGY LAB. SERVICES



DIAGNOSTIC CENTRE
X-RAY, IMAGING & PATHOLOGY

1, VYANKATESH NAGAR, OPP. SFS
HIGH SCHOOL, JALNA ROAD,
AURANGABAD - 431005
☎ : 0240 - 2353182, 2325282, 8446100111

VARSHA JAGDALE

25-03-2023

Ref. by:

CHEST PA VIEW

Trachea central.

Apices are clear.

Both lung fields appeared well pneuamtised and appeared normal.

Both cp angles are clear.

Cardiac silhouutte appeared normal.

IMPRESSION :
NORMAL CHEST

DR. P. A. BARJATYA
M.B.B.S., M.D.
9823344449

Dr. Gokuldas S. Lahoti
Radiologist
Regd.No.59887
Sarda Center For Diabetes & Selfcare
4, Venkatesh Nagar Rd, Aurangabad.

DR. G. S. LAHOTI
M.B.B.S., D.M.R.D.
9850171587

DIGITAL X-RAY
INTERVENTIONAL RADIOLOGY
3D/4D SONOGRAPHY & COLOR DOPPLER
2-D ECHOCARDIOGRAPHY
PERIPHERAL COLOR DOPPLER
HI-SPEED HELICAL C.T. SCAN
C.T. ANGIOGRAPHY
PATHOLOGY LAB. SERVICES



DIAGNOSTIC CENTRE
X-RAY, IMAGING & PATHOLOGY

1, VYANKATESH NAGAR, OPP. SFS
HIGH SCHOOL, JALNA ROAD,
AURANGABAD - 431005
☎ : 0240 - 2353182, 2325282, 8446100111

VARSHA JAGDALE

25-03-2023

Ref. by:

USG ABDOMEN

Liver is normal in size, shape and revealed normal echotexture.
Intrahepatic biliary radicles and portovenous echocomplex appeared normal.
No e/o any focal solid, cystic, or diffuse parenchymal pathology seen.
Normal cbd and portal vein.
Gallbladder is physiologically distended and appeared normal, no e/o any gallbladder calculus.
Normal gb wall thickness.
Spleen is normal in size & echogenicity. no e/o focal lesion seen.
Pancreas is normal in size, shape and echotexture. Normal peripancreatic fat planes.
No e/o pancreatic calcification/calculi. normal pancreatic duct.
Both kidneys are normal in size, shape, position and revealed normal cortical & medullary echopattern,
No e/o any calculus seen, No e/o hydronephrosis.
No e/o ascitis. no e/o any paraaortic adenopathy.
Normal bowel loop peristalsis & caliber.
Urinary bladder is well distended and appeared normal, no e/o any vesical calculus or mass lesion.
No changes of cystitis.
Normal uterus, ovaries.

IMPRESSION :

**NORMAL LIVER, GALL BLADDER, SPLEEN, PANCREAS, BOTH KIDNEYS, .
NORMAL UR BLADDER, UTERUS, OVARIES.**

DR. P. A. BARJATYA
M.B.B.S., M.D.
9823344449

Dr. Gokuldas S. Lahoti
Radiologist
Regd.No.59887
Carda Center For Diabetes & Selfcare
4, Vankatesh Nagar Rd, Aurangabad.
DR. G. S. LAHOTI
M.B.B.S., D.M.R.D.
9850171587

SARDA

CENTRE FOR DIABETES & SELF CARE

Date:- 25/3/23

Name Vaishali Jagdale Age/Sex 22/F

Address Bane of Baroda

OPHTHALMIC EXAMINATION REPORT

	<u>Right Eye</u>	<u>Left eye</u>
Vision Distant	6/6	6/6
Vision Near	P6	P6
Anterior segment	<u>NAD</u>	<u>NAD</u>
Pupils	NSRTL	<u>NSRTL</u>
Lens	clear	clear
Tension	<u>Normal</u>	<u>Normal</u>
Fundus:-	DRWML C/D 0.3 FRT	DRWML C/D 0.3 FRT
Colour Vision	Normal	Normal

Impression: BE within normal limits



Ajaya

DR. AJAY LOHIYA
M.B.B.S., D.O., (BOM) D.N.B.F.C.P.S.
REG. NO. 88436
TIRUPATI NETRALAYA & DENTAL CLINIC
AURANGABAD.

25mm/s 0.5-25Hz

10mm/mV

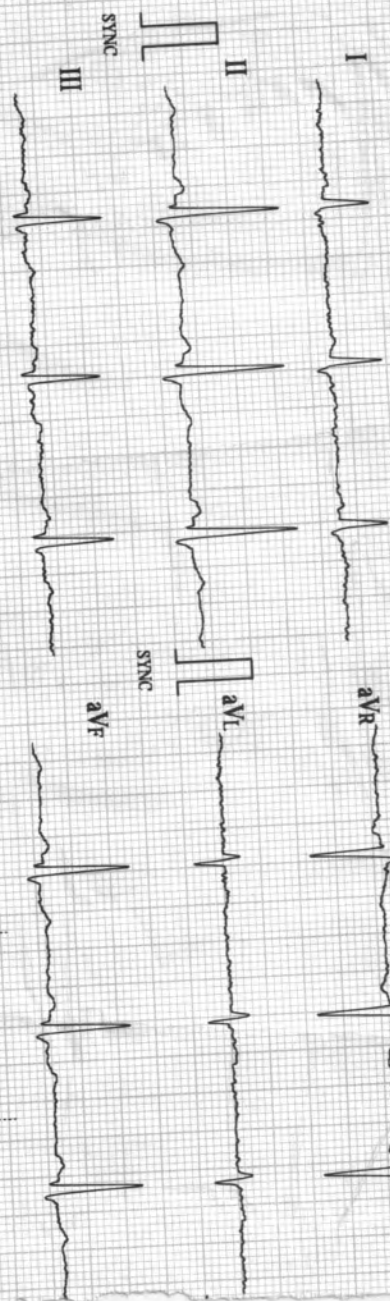

10mm/mV

ECG-1203 V2.004 (BIOS: V2.004 / AMP: V1.008)

BIOMEDICS SADASHIV PETH PUNE-30 CELL-9822198798

03/25/2023 11:24

ID : 2285

Name: _____

Sex : _____

Age : _____

HR : 74 bpm

R-R : 802 ms

P-R : 158 ms

QRS : 119 ms

QT/QTc : 374/417 ms

P/QRS/T : 84/66/33 ms

RV5/SVI : 1.320/0.420 mV

RV5+SV1 : 1.740 mV



Machine Interpretation Only

Confirm with Physician

Physician: _____

BIOMEDICS SADASHIV PETH PUNE-30 CELL-9822198798

SYNC



10mm/mV

SYNC

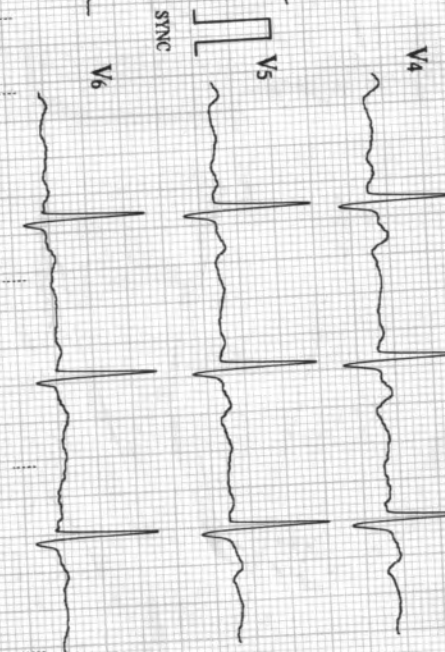

BIOMEDICS
 PETH PUNE-30
 CELL-9822198798

SARDA

CENTRE FOR DIABETES & SELF CARE

4, Vyankatesh Nagar, Jalna Road, Aurangabad. Ph. : (0240) 2333851, 2334858.

Name: Mrs. Asha Jogle Age: 27y/m
BOB

CLINICAL SUMMARY:

Weight: _____ Height (Cms): _____ Blood Pressure: _____

ECG FINDINGS:

Rate: 77/min ORS. Complex: ~

Rhythm: ~ ST Segment: ~

Mechanism: ~ T. Wave: ~

Axis: ~ QT Interval: ~

P. Wave: ~ PR Interval: ~

Recommendation: Wm

Date: 25/3/23

Dr. A. S. SARDA
M.D. Reg. No. 13570
SARDA CENTER FOR DIABETES & SELF CARE
4, Vyankateshnagar, Jalna Road, Aurangabad
Dr. Phone No. 2333851, 2334858

SARDA

CENTRE FOR DIABETES & SELF CARE

Name : Mrs.Varsha Jagdale

Date: 25/03/2023

Age/Sex:27 Yrs/Female

Ref By DR. Sarda sir

Stress Test Report

- 1) Protocol-Bruce
- 2) Exercise Time-7.01min
- 3) Baseline Heart Rate and Blood Pressure-81bpm.BP-140/80mm of Hg.
- 4) Mets-10.10
- 5) ST-T Segment Changes-No Significant ST-T changes
- 6) Angina-None
- 7) Arrhythmias-None
- 8) Other Symptoms-None
- 9) Maximal Heart Rate and Blood Pressure-173bpm.BP-170/80mm of Hg.
- 10) Predicted Maximal Heart Rate Achieve -89%
- 11) Reason for Termination- Target Heart Rate Achieved.

CONCLUSION :- Stress Test Negative for exercise induced ischemia.



DR.DEORAO THENGE
M.D.D.N.B.(CARDIOLOGY)

Jr. Devrao Thenge
MD, DNB (Cardiology)
Reg. No. 2001/02/491

ASIAN HOSPITAL
MOTIWALA SQUARE
AURANGABAD

Station
Telephone:

EXERCISE STRESS TEST REPORT

Patient Name: Jagdale, Varsha
Patient ID: 85532
Height: 153 cm
Weight: 68 kg

DOB: 13.06.1995
Age: 27yrs
Gender: Female
Race: Asian

Study Date: 25.03.2023
Test Type: --
Protocol: BRUCE

Referring Physician: --
Attending Physician: DR. DEORAO THENGE
Technician: --

Medications:
--

Medical History:
--

Reason for Exercise Test:
--

Exercise Test Summary

Phase Name	Stage Name	Time in Stage	Speed (mph)	Grade (%)	HR (bpm)	BP (mmHg)	Comment
PRETEST	SUPINE	00:18	0.00	0.00	81	140/80	
	STANDING	00:13	0.50	0.00	83		
EXERCISE	STAGE 1	03:00	1.70	10.00	136	150/80	
	STAGE 2	03:00	2.50	12.00	162	160/80	
	STAGE 3	01:02	3.40	14.00	173		
RECOVERY		04:04	0.00	0.00	102	170/80	

The patient exercised according to the BRUCE for 7:01 min:s, achieving a work level of Max. METS: 10.10. The resting heart rate of 81 bpm rose to a maximal heart rate of 173 bpm. This value represents 89 % of the maximal, age-predicted heart rate. The resting blood pressure of 140/80 mmHg, rose to a maximum blood pressure of 170/80 mmHg. The exercise test was stopped due to Target heart rate achieved.

Interpretation

Summary: Resting ECG: normal.
Functional Capacity: normal.
HR Response to Exercise: appropriate.
BP Response to Exercise: normal resting BP - appropriate response.
Chest Pain: none.
Arrhythmias: none.
ST Changes: none.
Overall impression: Normal stress test.

Conclusions

Exercise of bruce protocol for 7.00 min.
Target heart rate achieved.
No angina/arrhythmias.No ST-T Changes.
Test is negative for induced ischemia.



Dr. Devrao Thenge
MD, DNB (Cardiology)
Reg. No. 2001/02/491

Physician _____ Technician _____

Jagdale, Varsha
 Patient ID 85532
 25.03.2023
 3:27:43pm

Female 153 cm 68 kg
 27yrs Asian
 Meds:

BRUCE: Total Exercise Time 07:01
 Max HR: 173 bpm 89% of max predicted 193 bpm HR at rest: 81
 Max BP: 170/80 mmHg BP at rest: 140/80 Max RPP: 25600 mmHg*bpm
 Maximum Workload: 10.10 METS
 Max. ST: -3.35 mm, 0.00 mV/s in III; EXERCISE STAGE 3 07:00
 Arrhythmia: A:38
 ST/HR index: 2.66 μ V/bpm

Reasons for Termination: Target heart rate achieved

Summary: Resting ECG: normal. Functional Capacity: normal. HR Response to Exercise: appropriate. BP Response to Exercise: normal resting BP - appropriate response. Chest Pain: none. Arrhythmias: none. ST Changes: none. Overall impression: Normal stress test.

Conclusion: Exercise of bruce protocol for 7.00 min.

Target heart rate achieved.

No angina/arrhythmias.No ST-T Changes.

Test is negative for induced ischemia.

Phase Name	Stage Name	Time in Stage	Speed (mph)	Grade (%)	Workload (METS)	HR (bpm)	BP (mmHg)	RPP (mmHg*bpm)	VE (/min)	ST Level (III mm)	Comment
PRETEST	SUPINE	00:18	0.00	0.00	1.0	81	140/80	11340	0	-0.55	
	STANDING	00:13	0.50	0.00	1.0	83			0	-0.55	
EXERCISE	STAGE 1	03:00	1.70	10.00	4.6	136	150/80	20400	0	-1.75	
	STAGE 2	03:00	2.50	12.00	7.0	162	160/80	25920	0	-2.35	
	STAGE 3	01:02	3.40	14.00	10.1	173			0	-3.00	
RECOVERY		04:04	0.00	0.00	1.0	102	170/80	17340	0	-0.70	

Jagdale, Varsha
Patient ID 85532
25.03.2023
3:28:01pm

BRUCE
0.0 mph
0.0 %

PRETEST
SUPINE
00:16

81 bpm
140/80 mmHg

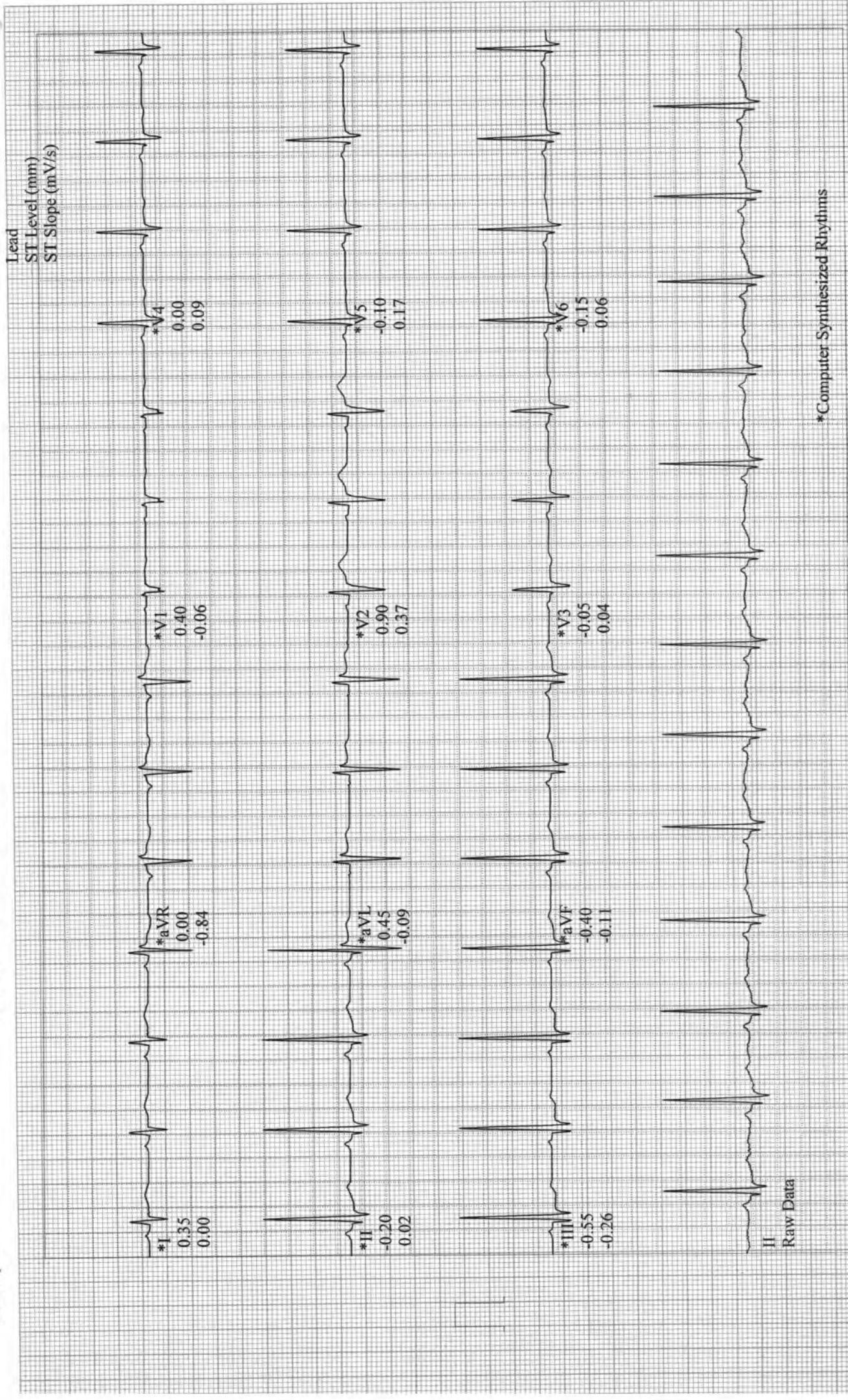

*Computer Synthesized Rhythms

Physician

Technician

Linked Medians

BRUCE
0.0 mph
0.0 %

PRETEST
STANDING
00:19

81 bpm
140/80 mmHg

Jagdale, Varsha
Patient ID 85532
25.03.2023
3:28:03pm

Lead
ST Level (mm)
ST Slope (mV/s)

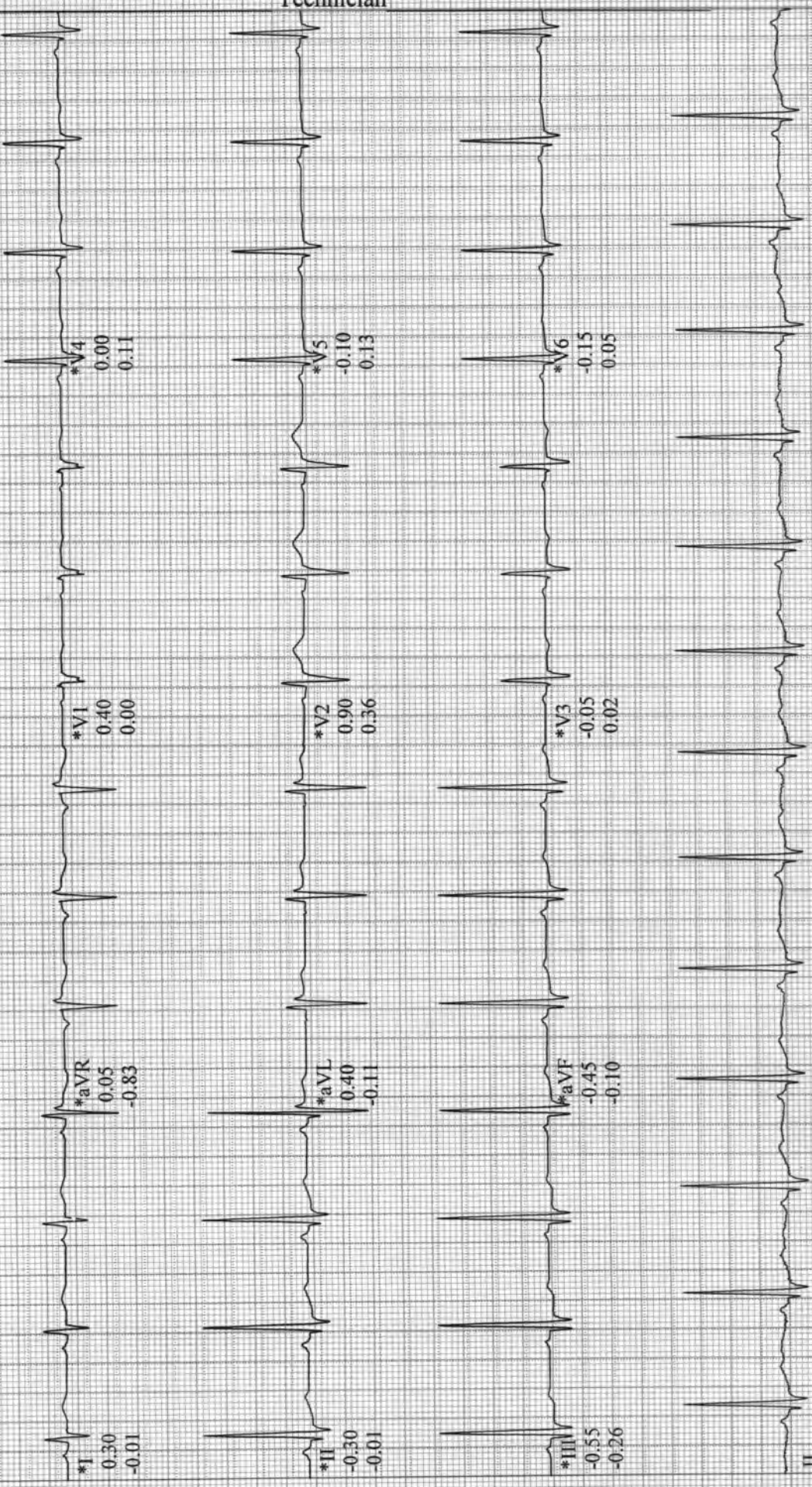

II
Raw Data

*Computer Synthesized Rhythms

12-Lead Report

ASIAN HOSPITAL

Jagdale, Varsha
Patient ID 85532
25.03.2023
3:31:10pm

BRUCE
1.7 mph
10.0 %

EXERCISE
STAGE 1
02:50

136 bpm
150/80 mmHg

Measured at 60ms Post J (10mm/mV)
Auto Points

Lead	ST(mm)	Lead	ST(mm)
I	0.10	V1	0.65
II	-1.65	V2	0.80
III	-1.75	V3	-0.15
aVR	0.75	V4	-0.70
aVL	0.90	V5	-1.00
aVF	1.70	V6	-1.20

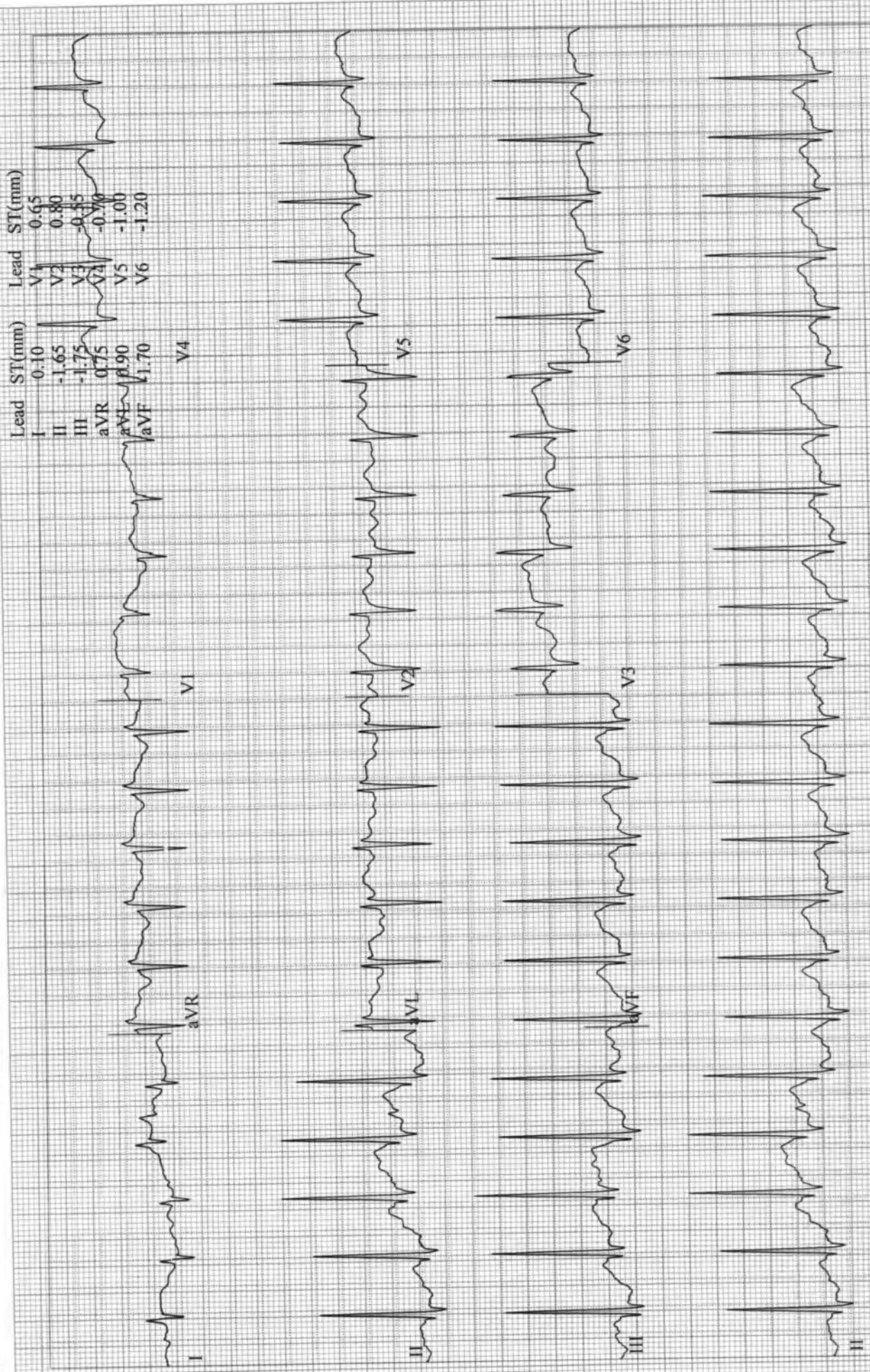

Jagdale, Varsha
Patient ID 85532
25.03.2023
3:34:10pm

12-Lead Report

EXERCISE
STAGE 2
05:50

160 bpm
160/80 mmHg

ASIAN HOSPITAL

Measured at 60ms Post J (10mm/mV)
Auto Points

Lead	ST(mm)	Lead	ST(mm)
I	-0.20	V1	0.90
II	-2.40	V2	1.05
III	-2.45	V3	-0.70
aVR	1.35	V4	-0.85
aVL	1.10	V5	-1.30
aVF	-2.35	V6	-1.80

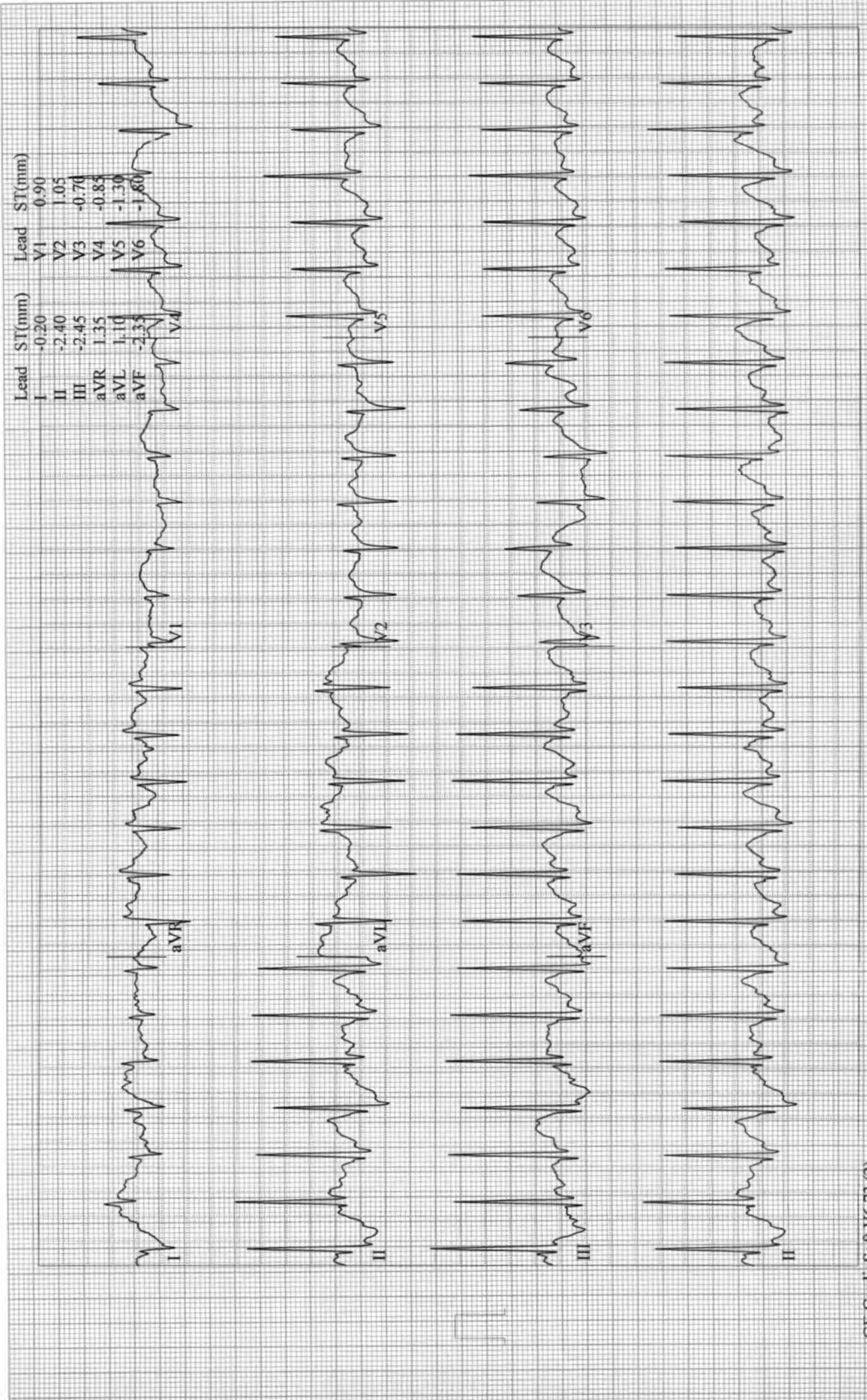

Jagdale, Varsha
Patient ID 85532
25.03.2023
3:35:22pm

12-Lead Report (PEAK EXERCISE)
EXERCISE BRUCE
STAGE 3 3.4 mph
07:02 14.0 %

173 bpm
Measured at 60ms Post J (10mm/mV)
Auto Points

ASIAN HOSPITAL

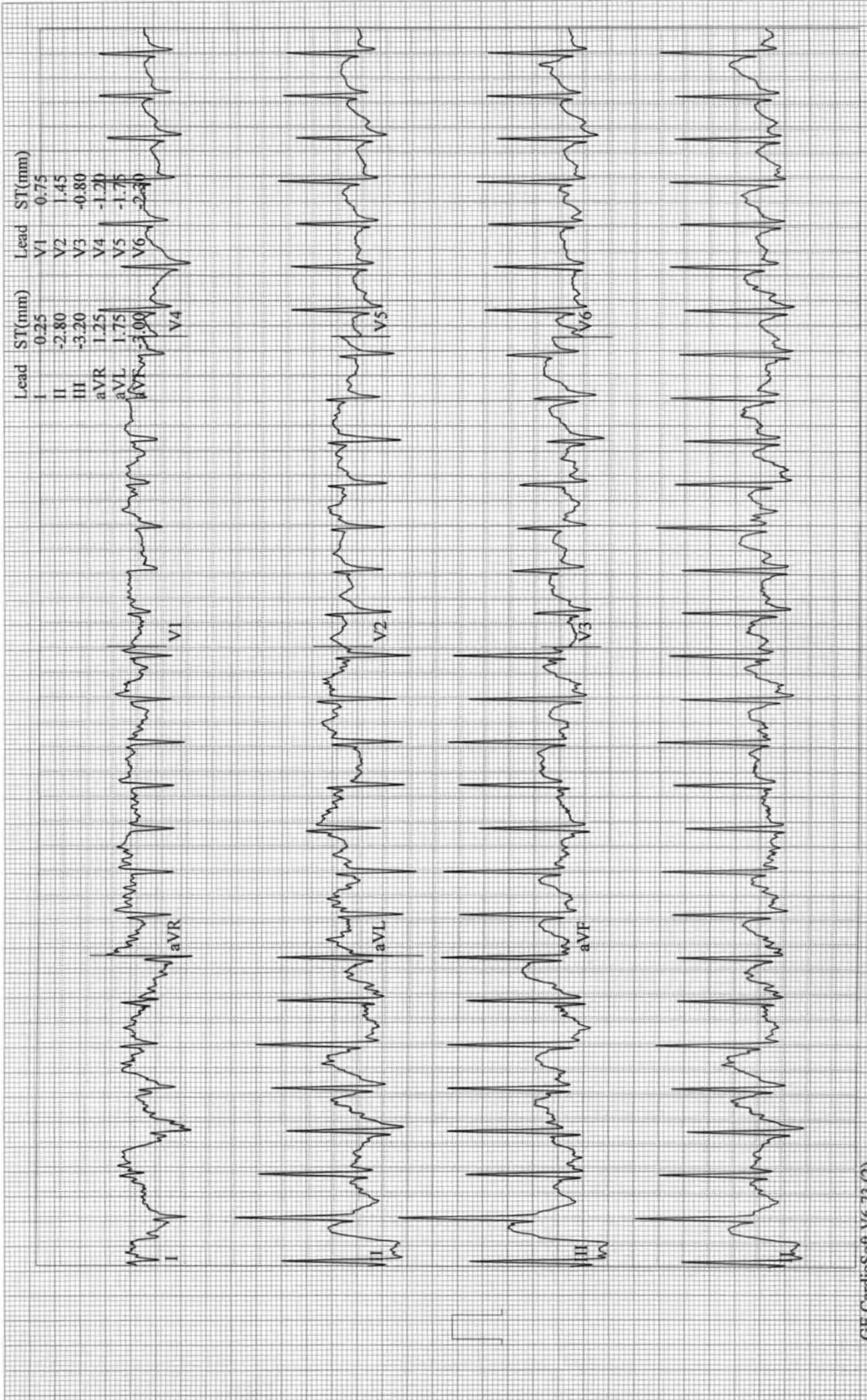

Jagdale, Varsha
 Patient ID 85532
 25.03.2023
 3:36:11pm

12-Lead Report
 RECOVERY
 #1
 00:50

146 bpm

BRUCE
 0.0 mph
 0.0 %

ASIAN HOSPITAL

Measured at 60ms Post J (10mm/mV)
 Auto Points

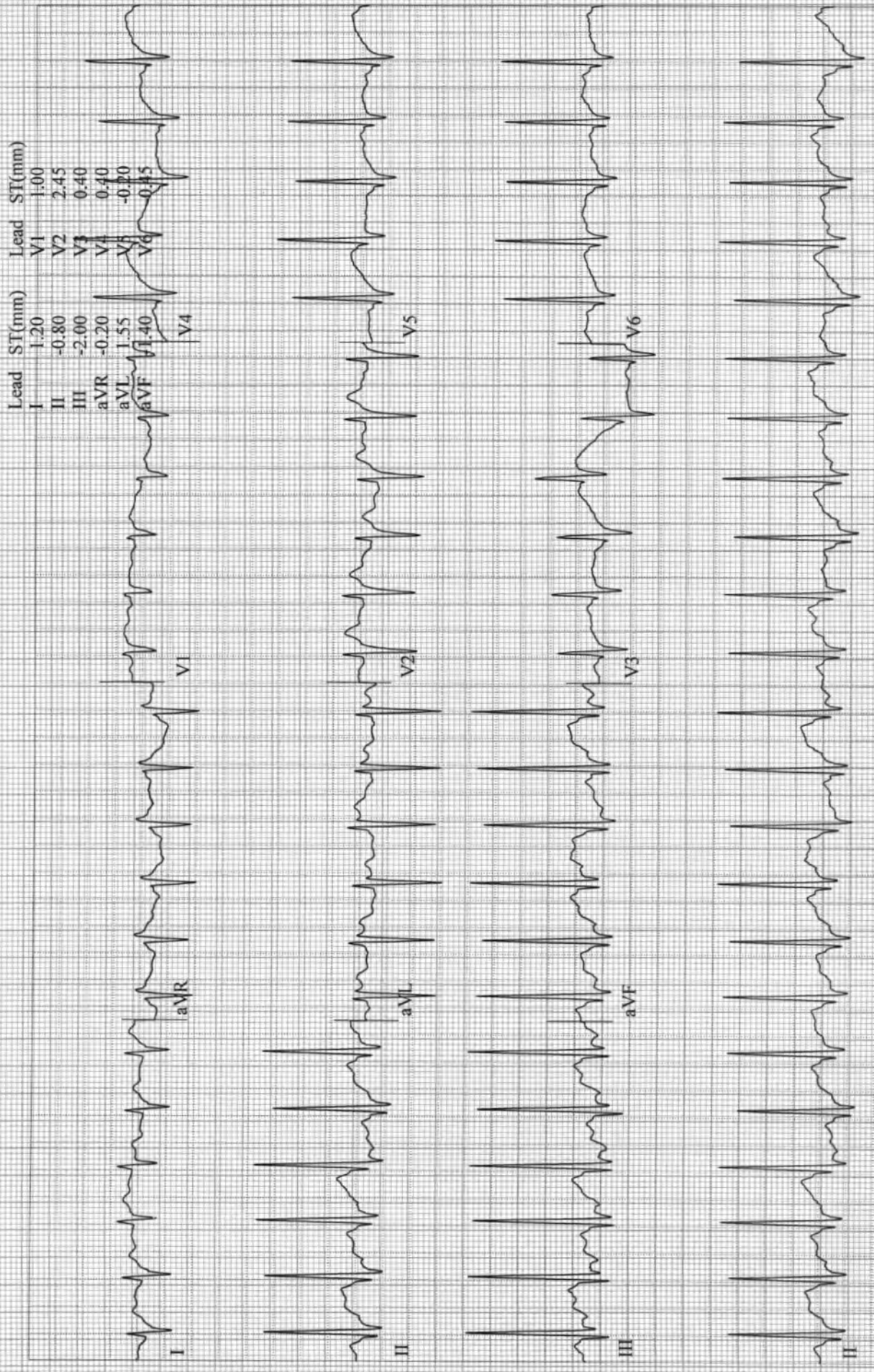

Jagdale, Varsha
Patient ID 85532
25.03.2023
3:37:11pm

12-Lead Report

RECOVERY

#1
01:50

110 bpm

BRUCE
0.0 mph
0.0 %

ASIAN HOSPITAL

Measured at 60ms Post J (10mm/mV)
Auto Points

Lead	ST(mm)	Lead	ST(mm)
I	0.90	V1	0.55
II	0.25	V2	1.70
III	-0.60	V3	0.80
aVR	-0.55	V4	0.75
aVL	0.70	V5	0.45
aVF	-0.15	V6	0.15

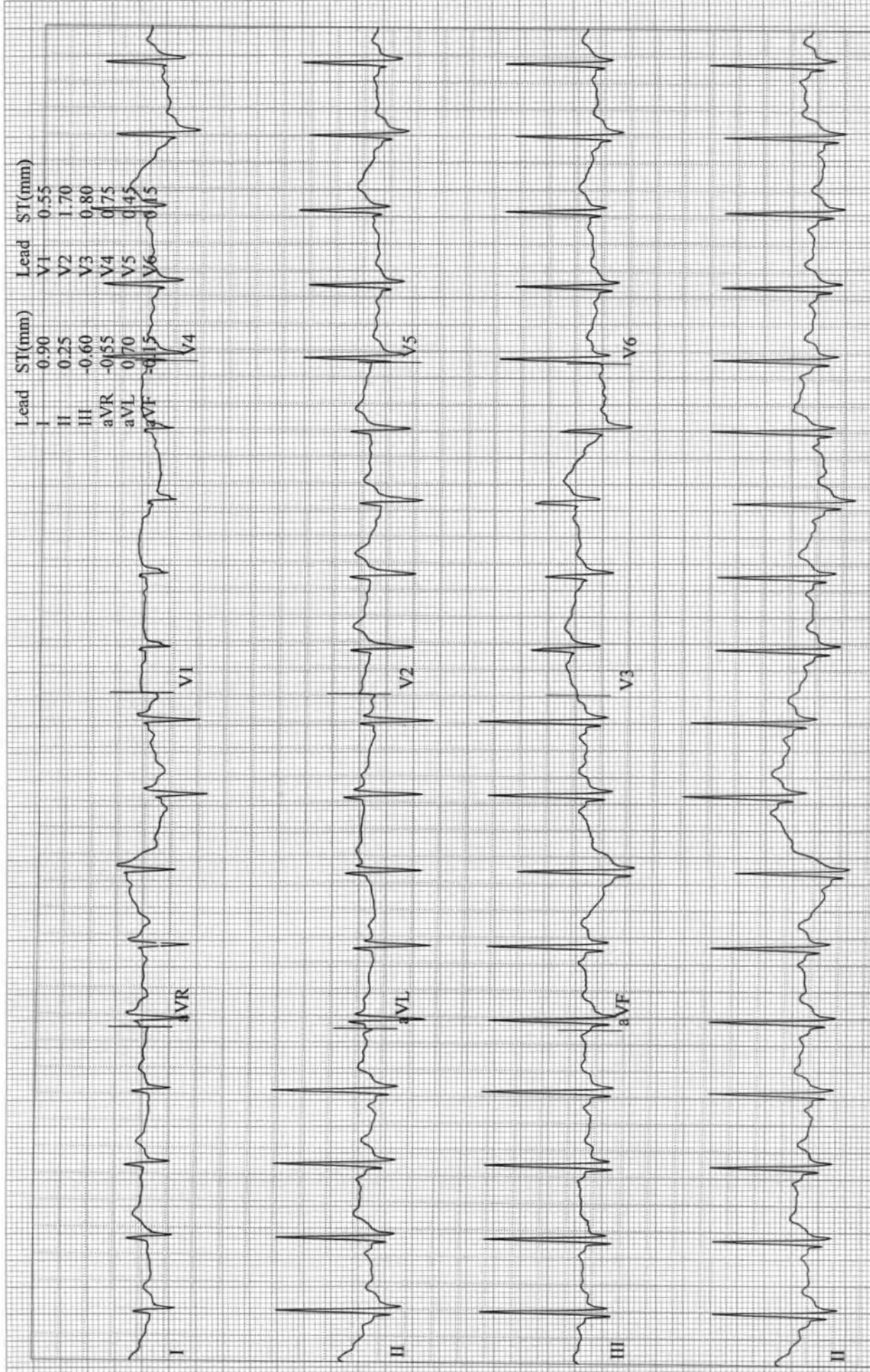

Jagdale, Varsha
 Patient ID 85532
 25.03.2023
 3:38:11pm

12-Lead Report
 RECOVERY
 #1
 02:50

BRUCE
 0.0 mph
 0.0 %

ASIAN HOSPITAL

Measured at 60ms Post J (10mm/mV)
 Auto Points

Lead	ST(mm)	Lead	ST(mm)
I	0.35	V1	0.50
II	-0.35	V2	0.95
III	-0.60	V3	0.15
aVR	0.05	V4	0.10
aVL	0.45	V5	-0.05
aVF	0.45	V6	0.20

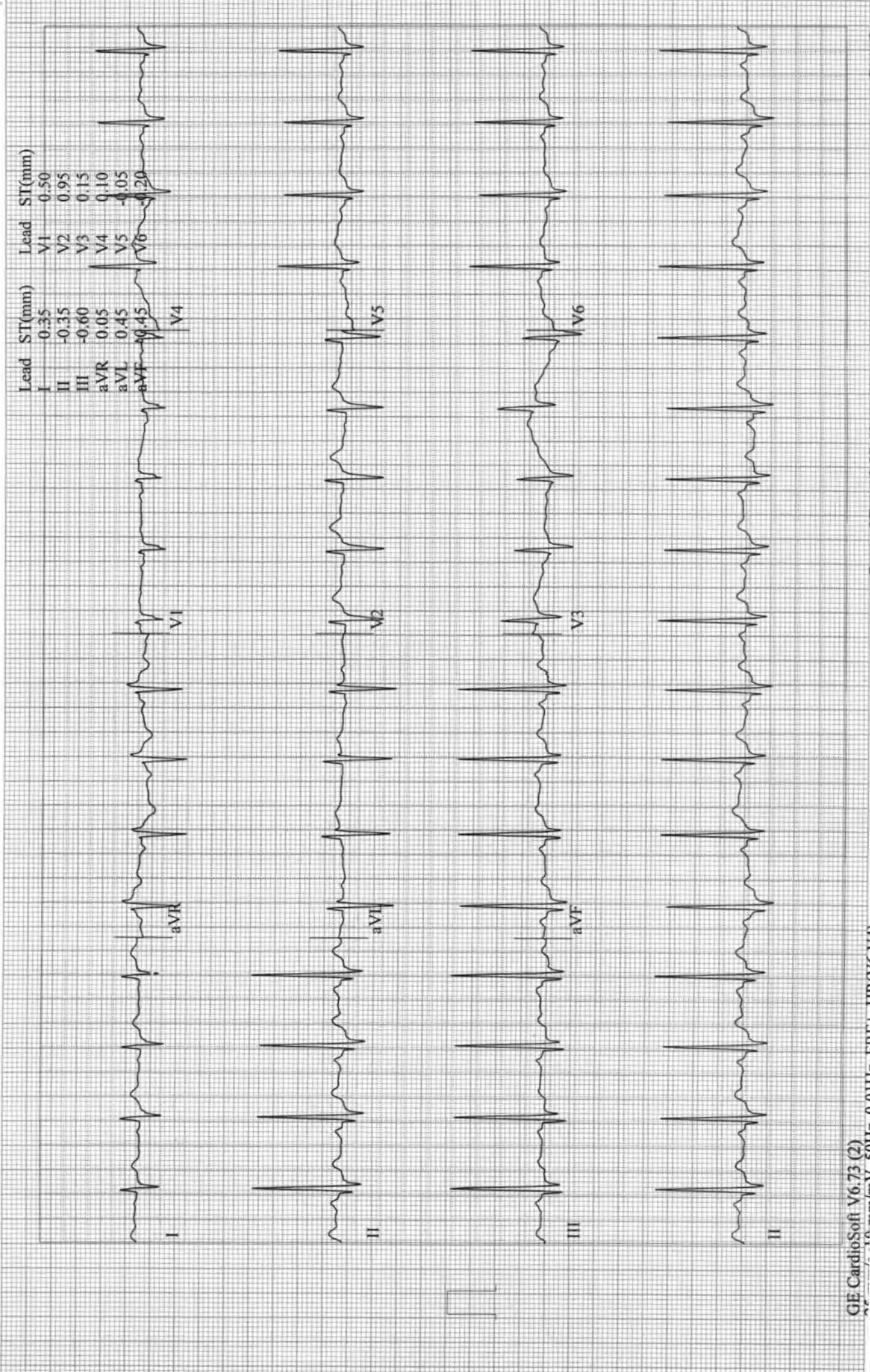

Jagdale, Varsha
Patient ID 85532
25.03.2023
3:39:11pm

12-Lead Report

RECOVERY
#1
03:50

100 bpm

BRUCE
0.0 mph
0.0 %

ASIAN HOSPITAL

Measured at 60ms Post J (10mm/mV)
Auto Points

