

Health Check up Booking Request(bobE12978), Beneficiary Code-170835

1 message

Mediwheel <wellness@mediwheel.in>
To: customerservice@adityalabs.com
Cc: customercare@mediwheel.in

4 March 2024 at 12:35



Mediwheel
...Your wellness partner

011-41195959

Dear Aditya Diagnostics And Research Laboratories

We have received a booking request with the following details. Provide your confirmation by clicking on the Yes button.

You confirm this booking? Yes No

Name : MR. GUNTURU ANOOP ROYAL
Contact Details : 9000419329
Hospital Package Name : Mediwheel Full Body Health Checkup Male Below 40
Appointment Date : 08-03-2024

Member Information		
Booked Member Name	Age	Gender
MR. GUNTURU ANOOP ROYAL	31 year	Male

Tests included in this Package -

- Stool Test
- Thyroid Profile
- ESR
- Blood Glucose (Fasting)
- General Physician Consultation
- TMT OR 2D ECHO
- Blood Group
- Blood Glucose (Post Prandial)
- Chest X-ray
- ECG
- USG Whole Abdomen
- Eye Check-up consultation
- Urine Sugar Fasting
- Urine Sugar PP
- Dental Consultation
- Urine analysis
- C&O
- HbA1c
- Lipid Profile
- Kidney Profile
- Liver profile



Customer Service <customerservice@adityalabs.com>

Please note the following health check-up booking summary on 08/03/2024

1 message

Customer Care :Mediwheel : New Delhi <customercare@mediwheel.in>
To: "customerservice@adityalabs.com" <customerservice@adityalabs.com>

7 March 2024 at 20:29

Member Name	Member Age	Mobile	Package Name
MR. GUNTURU ANOOP ROYAL	31 year	9000419329	Mediwheel Full Body Health Checkup Male Below 40
THUMU MOUNICA	28 year	9000419329	Mediwheel Full Body Health Checkup Female Below 40

Thanks & Regards



Mediwheel
Your wellness partner

Arcofermi Health Care Ltd. | F-701 A, Lado Sarai, Mehrauli | New Delhi - 110 030

Ph No. 011-41195959

Email : customercare@mediwheel.in; | Web: www.mediwheel.in



భారత ప్రభుత్వం
Government of India

భారత విశిష్ట గుర్తింపు ప్రాధికార సంస్థ
Unique Identification Authority of India

రెజిస్ట్రేషన్/Enrolment No.: 2727/10025/50394

To
గుంటూరు అనూప్ రాయల్
Gunturu Anoop Royal
S/O Srinivasa Royal,
18-6-5/1,
23rd Ward,
Ambedkar Colony,
VTC, Ponnuru,
District: Guntur,
State: Andhra Pradesh,
PIN Code: 522124,
Mobile: 9000419329



మీ ఆధార్ సంఖ్య / Your Aadhaar No. :

9596 6019 6500

VID : 9184 6311 2850 6193

నా ఆధార్, నా గుర్తింపు



భారత ప్రభుత్వం
Government of India



గుంటూరు అనూప్ రాయల్
Gunturu Anoop Royal
పుట్టిన తేదీ/DOB: 01/01/1993
పురుషుడు/ MALE

ఆధార్ అనే గుర్తింపు దస్తావజు, పౌరత్వం లేదా పుట్టిన తేదీ కాదు. ఆన్ లైన్ తప్పని దాఖలు ఉపయోగించి (ఆన్ లైన్ ప్రమాణీకరణ లేదా QR కోడ్ / ఆఫ్ లైన్ XML ఉపయోగించి).
Aadhaar is proof of identity, not of citizenship or date of birth. It should be used with verification (online authentication, or scanning of QR code / offline XML).

9596 6019 6500

నా ఆధార్, నా గుర్తింపు



వివరాలము / INFORMATION

- ఆధార్ అనేది గుర్తింపు దస్తావజు, పౌరత్వం లేదా పుట్టిన తేదీ కాదు. పుష్టికరణ తో ఆధార్ సంఖ్య చోట్ల ఉపయోగించి నిజాయితీని పరీక్షించి పుష్టికరణ తో పత్రం యొక్క ధృవీకరణ ఆధారం ద్వారా ఆన్ లైన్ వివరాలను అధారపరిచి ఉంటుంది.
- ఆ ఆధార్ లేఖను UIDAI నియమించిన ప్రమాణీకరణ ఏజెన్సీ ద్వారా ఆన్ లైన్ ప్రమాణీకరణ ద్వారా లేదా యాన్ లైన్ కోడ్లతో ఉపయోగించి ఉన్న mAadhaar లేదా ఆధార్ QR స్కానర్ యాప్ లను ఉపయోగించి లేదా www.uidai.gov.inలో ఉపయోగించి ఉన్న మరలిన QR కోడ్ తో యాన్ లైన్ ఉపయోగించి QR కోడ్ స్కాన్ చేసి ద్వారా ధృవీకరించాలి.
- ఆధార్ ప్రత్యేకమైనది మరియు సురక్షితమైనది.
- ఆధార్ నియమాల కేసుల తేదీ నుండి ప్రతి 10 సంవత్సరాల తర్వాత గుర్తింపు మరియు దియాలియాలి సురక్షితమైనది పత్రాలలో ఆధార్ ను సరిదిద్దాలి.
- వివిధ ప్రభుత్వ మరియు ప్రైవేట్ సేవల ప్రయోజనాలను/సేవలను పొందటంలో ఆధార్ మీకు సహాయపడుతుంది.
- మీ మొబైల్ నంబర్ మరియు ఈ-మెయిల్ చిరునామా ఆధార్ లో అప్ డేట్ చేసుకోండి.
- ఆధార్ సేవలను పొందటానికి mAdhaar యాన్ లైన్ డౌన్ లోడ్ చేసుకోండి.
- ఆధార్/అధికారిక ప్రమాణీకరణ ఉపయోగించినప్పుడు భద్రతను నిర్ధారించడానికి లాక్/అన్ లాక్ ఆధార్/అధికారిక ప్రమాణీకరణ సేవలను ఉపయోగించండి.
- ఆధారము కోరి ముఖ్య కార్యనిర్వాహక నియంత్రణ పొందటానికి ఉంటుంది
- Aadhaar is proof of identity, not of citizenship or date of birth (DOB). DOB is based on information supported by proof of DOB document specified in regulations, submitted by Aadhaar number holder.
- This Aadhaar letter should be verified through either online authentication by UIDAI-appointed authentication agency or QR code scanning using mAdhaar or Aadhaar QR Scanner app available in app stores or using secure QR code reader app available on www.uidai.gov.in.
- Aadhaar is unique and secure.
- Documents to support identity and address should be updated in Aadhaar after every 10 years from date of enrolment for Aadhaar.
- Aadhaar helps you avail of various Government and Non-Government benefits/services.
- Keep your mobile number and email id updated in Aadhaar.
- Download mAdhaar app to avail of Aadhaar services.
- Use the feature of Lock/Unlock Aadhaar/biometrics to ensure security when not using Aadhaar/biometrics.
- Entities seeking Aadhaar are obligated to seek consent.



భారత ప్రభుత్వం
Unique Identification Authority of India



Aadhaar No. 2727/10025/50394

చిరునామా:
S/O Srinivasa Royal, 18-6-5/1, 23rd Ward,
అంబేద్కర్ కాలనీ, పొన్నూరు,
అంధ్ర ప్రదేశ్ - 522124
Address:
S/O Srinivasa Royal, 18-6-5/1, 23rd Ward,
Ambedkar Colony, Ponnuru, DIST: Guntur,
Andhra Pradesh - 522124

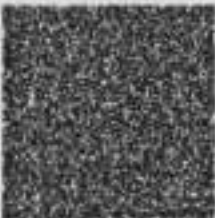

9596 6019 6500

VID : 9184 6311 2850 6193

(Handwritten signature)



 GPS Map Camera

Hyderabad, Telangana, India
Lig 349, Rd Number 3, K P H B Phase 1, Kukatpally,
Hyderabad, Telangana 500072, India

Lat 17.492734°
Long 78.39805°

08/03/24 11:28 AM GMT +05:30



10mm/mV

10mm/mV

Mr. Gunturu Anoop Royal (K-
M / 31 Y
24011300008080
08/03/2024 09:1

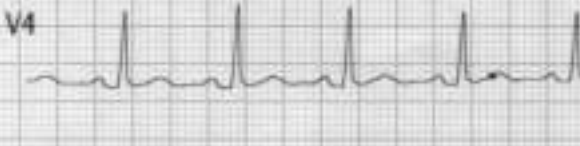
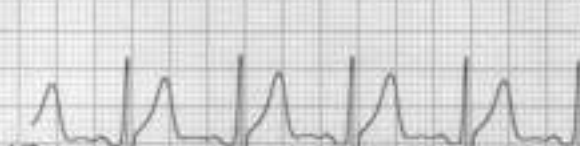
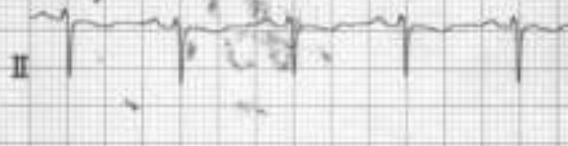

IDNO : 1553
NAME :
GENDER : -/-
NATION :
DATE : 2024-03-08 09:38
CARDNO :
DOCTOR :
VERSION : V2.5.17

HR(BPM) : 100
P R(ms) : 125
QRS(ms) : 95
Axis(Deg) : 162
P/T(ms) : 93 / 151
QT/QTc(ms) : 315 / 409
RV1/SV5(mV) : 0.38 / 0.01
RV5/SV1(mV) : 1.05 / 2.40

---Interpretation---
822 Undefined Tachycardia
310 High Voltage(Left Ventric
601 T Abnormality
*** Undefined Abnormal ECG

NOTE: Report needs clinician



Name : MR. GUNTURU ANOOP ROYAL
Id : K-8388
Age/Gender : 31 years 0 months /M
DOB : 13/02/1993
Referred By : MEDIWHEEL

Vid : OPI2324-8776
Collected On : 06/03/2024 09:17
Reported On : 08/03/2024 17:04
Barcode : 

Parameter	Result	Bio. Ref. Interval
-----------	--------	--------------------

DEPARTMENT OF HAEMATOLOGY

COMPLETE BLOOD COUNT - CBC (SAMPLE TYPE - BLOOD EDTA)

HAEMOGLOBIN-HB <i>(Method: Colorometric Method)</i>	12.6 gm%	13.0 - 17.0
RBC <i>(Method: Electrical Impedance)</i>	4.5 Million/cmm	4.5 - 5.5
PCV <i>(Method: Cumulative Pulse Height)</i>	43 %	40 - 50
MCV <i>(Method: Automated Calculation)</i>	83 fl	83 - 101
MCH <i>(Method: Calculated)</i>	27 pg	27 - 32
MCHC <i>(Method: Calculated)</i>	32 %	31.5 - 34.5
TOTAL WBC COUNT - TC <i>(Method: Electrical Impedance)</i>	8300 Cells/cumm	4000 - 11000
DIFFERENTIAL COUNT <i>(Method: Flow cytometry/ Microscopy)</i>		
NEUTROPHIL	64 %	40 - 80
LYMPHOCYTES	29 %	20 - 40
EOSINOPHILS	03 %	1 - 6
MONOCYTES	04 %	2 - 10
BASOPHILS	00 %	< 2
PLATELET COUNT <i>(Method: Electrical Impedance)</i>	227000 cells/cmm	150000 - 410000
ERYTHROCYTE SEDIMENTATION RATE - ESR <i>(Method: Manual Modified Westergren method)</i>	10 mm/hr	1 - 13
RETICULOCYTE COUNT <i>(Method: Microscopic)</i>	0.8 %	0.0 - 2.5
ABSOLUTE NEUTROPHIL COUNT	5312 cells/micro L	2000 - 7000
ABSOLUTE LYMPHOCYTE COUNT	2407	1000 - 4000
ABSOLUTE EOSINOPHIL COUNT <i>(Method: Fluorescent Flow Cytometr)</i>	249 Cells/microL	40 - 440
ABSOLUTE MONOCYTE COUNT	332 cells/micro L	200 - 1000
ABSOLUTE BASOPHIL COUNT	0.0 cells/micro L	< 150
PERIPHERAL SMEAR STUDY <i>(Method: Microscopic)</i>		
RBC'S	Normocytic/ Normochromic	
WBC'S	Within Normal Limits	
PLATELETS	Adequate	

BLOOD GROUP AND RH TYPING

(Method: Hemagglutination)

Blood group "B"



Name : MR. GUNTURU ANOOP ROYAL
Id : K-8388
Age/Gender : 31 years 0 months /M
DOB : 13/02/1993
Referred By : MEDIWHEEL

Vid : DPI2324-8776
Collected On : 08/03/2024 09:17
Reported On : 08/03/2024 17:04
Barcode : 

Parameter	Result	Bio. Ref. Interval
-----------	--------	--------------------

VERIFIED BY



Dr. S RAMADEVI M.B.B.S
MD PATHOLOGIST
APPROVED BY



Name	: MR. GUNTURU ANOOP ROYAL	Vid	: OP12324-8776
Id	: K-B388	Collected On	: 08/03/2024 09:17
Age/Gender	: 31 years 0 months /M	Reported On	: 08/03/2024 17:04
DOB	: 13/02/1993	Barcode	: 
Referred By	: MEDIWHEEL		

Parameter	Result	Bio. Ref. Interval
-----------	--------	--------------------

DEPARTMENT OF BIOCHEMISTRY

FASTING AND POST LUNCH BLOOD SUGAR WITH CORRESPONDING URINE

Glucose Fasting (Method: GOD-POD)	103 mg/dl		70 - 110
Urine Sugar	NIL		
Glucose - PP (Method: GOD-POD)	272 mg/dl	IT	70 - 160
GLYCOSYLATED HAEMOGLOBIN - HbA1c (Method: HPLC)	7.5 %		Normal: < 5.7 Diabetic: > 6.5 Pre Diabetic: 5.7 - 6.4 Good Control: 6.5 - 7 Weak Control: > 7.8 Poor Control: > 8

INTERPRETATION

HbA1c is an indicator of glycemic control. HbA1c represents average glycemia over the past six to eight weeks. Glycation of hemoglobin occurs over the entire 120 day life span of the red blood cell, but within this 120 days. Recent glycemia has the largest influence on the HbA1c value. Clinical studies suggest that a patient in stable control will have 50% of their HbA1c formed in the month before sampling, 25% in the month before that, and the remaining 25% in months two to four.

Mean Plasma Glucose mg/dl = (HbA1c x 35.6) - 77.3)

Correlation between HbA1c and Mean Plasma Glucose (MPG) is not "perfect" but rather only .81 (1.0 would be a straight line, which has "perfect" correlation...) This means that to predict or estimate average glucose from Hb-A1c or vice-versa is not "perfect" but gives a good working ballpark estimate. Afternoon and evening results correlate more closely to HbA1c than morning results, perhaps because morning fasting glucose levels vary much more than daytime glucose levels, which are easier to predict and control.

LIVER FUNCTION TEST (SAMPLE TYPE - SERUM)

BILIRUBIN TOTAL (Method: Diazo - Endpoint)	0.49 mg/dl		0.3 - 1.2
BILIRUBIN DIRECT (Method: Diazo - Endpoint)	0.12 mg/dl		0.0 - 0.20
BILIRUBIN INDIRECT (Method: Calculated)	0.37 mg/dl		0.25 - 1
SGOT - AST (Method: IFCC without PSP KINETIC)	30 U/L		Upto - 55
SGPT - ALT (Method: IFCC without PSP KINETIC)	59 U/L	IT	Upto - 55
ALKALINE PHOSPHATASE (Method: AMP Optimised IFCC Kinetic)	54 U/L		53 - 128
TOTAL PROTEIN (Method: BIURET)	7.2 gm/dl		6.0 - 8.3
ALBUMIN (Method: Bromo Cresol Green)	4.5 gm/dl		3.5 - 5.2
GLOBULIN	2.7 gm/dl		2.3 - 3.5



Name : MR. GUNTURU ANOOP ROYAL
Id : K-8388
Age/Gender : 31 years 0 months /M
DOB : 13/02/1993
Referred By : MEDIWHEEL

Vid : OPI2324-8776
Collected On : 08/03/2024 09:17
Reported On : 08/03/2024 17:04
Barcode : 

Parameter	Result	Bio. Ref. Interval
A/G RATIO (Method: Calculated)	1.67	1 - 2

RENAL FUNCTION TEST (SAMPLE TYPE- SERUM)

UREA (Method: Urease GLDH)	31 mg/dl	10 - 50
URIC ACID (Method: URICASE/PEROXIDASE)	6.7 mg/dl	3.5 - 7.2
SERUM CREATININE (Method: Enzymatic)	0.7 mg/dl	0.7 - 1.3

LIPID PROFILE (SAMPLE TYPE - SERUM)

TOTAL CHOLESTEROL (Method: CHOD-POD)	181 mg/dl		Normal: < 200 Borderline High: 200 - 239 High: > 240
TRIGLYCERIDES (Method: GPO-POD End Point)	164 mg/dl	TT	Normal: < 150 Borderline High: 150 - 199 High: 200 - 499 Very High: > 500
HDL CHOLESTEROL (Method: DIRECT ENZYMATIC)	45 mg/dl		Low: < 40 High: > 60
LDL CHOLESTEROL (Method: CALCULATED)	103.2 mg/dL		Optimal: < 100 Near Optimal: 100 - 129 Borderline High: 130 - 159 High: 160 - 189 Very High: => 190
VLDL (Method: CALCULATED)	32.8 mg/dL	TT	10 - 30
LDL / HDL RATIO (Method: Calculated)	2.29		1.5 - 3.5
CHOL / HDL RATIO	4.02		3.9 - 5
TGL / HDL RATIO	3.64	TT	< 2

VERIFIED BY



Dr. Rajani Gutha Ph.D
Chief Biochemist
APPROVED BY



Name : MR. GUNTURU ANOOP ROYAL
Id : K-8388
Age/Gender : 31 years 0 months /M
DOB : 13/02/1993
Referred By : MEDIWHEEL

Vid : OPI2324-8776
Collected On : 08/03/2024 09:17
Reported On : 08/03/2024 17:04
Barcode : 

Parameter	Result	Bio. Ref. Interval
-----------	--------	--------------------

DEPARTMENT OF ENDOCRINOLOGY

THYROID FUNCTION TEST

TOTAL TRIIODOTHYRONINE - T3 (Method: CLIA)	1.23 ng/ml	Adult: 0.60 - 1.78 2weeks-4 months: 1.2 - 2.4 1-14 years: 1.05 - 2.45 New borns: 0.73 - 2.88 Pregnancy-1st trimester: 1.21 - 3.08 2nd & 3rd Trimester: 1.52 - 3.62
TOTAL THYROXINE - T4 (Method: CLIA)	7.90 ug/dl	Adult: 4.82 - 15.85 2 weeks-4 months: 7 - 15 1-14 years: 6.4 - 13.3 Pregnancy- 1st trimester: 7.8 - 16.2 2nd&3rd trimester: 9.1 - 18.3
THYROID STIMULATING HORMONE - TSH (Method: CLIA)	4.87 uIU/ml	Adult: 0.35 - 5.50 New borns: 0.70 - 15.2 2weeks-4 months: 1.7 - 9.1 <12 months: 1.36 - 8.6 1-6 years: 0.85 - 6.5 7-12 years: 0.28 - 4.3 Pregnancy- 1st trimester: 0.1 - 2.5 2nd &3rd Trimester: 0.2 - 3.0

INTERPRETATION

In primary hypothyroidism, thyroid-stimulating hormone (TSH) levels will be elevated and in primary hyperthyroidism, TSH levels will be low. In Hypothyroidism there is decreased production of thyroid hormones by the thyroid hence the person may experience symptoms such as weight gain, dry skin, constipation, cold intolerance, and fatigue. Iodine deficiency and Hashimoto thyroiditis is the most common cause of hypothyroidism. If the thyroid releases inappropriately large amounts of T4 and T3, the affected person may experience symptoms associated with Hyperthyroidism, such as rapid heart rate, weight loss, nervousness, hand tremors, irritated eyes, and difficulty in sleeping. Graves disease is the most common cause of hyperthyroidism. Several medications including dopamine and glucocorticoids or excessive use of dietary supplements containing Biotin may affect TSH results. For diagnostic purpose a test result should always be assessed in conjunction with the individual's medical history, clinical examination and other findings.

VERIFIED BY



Dr.Rajani Gutta Ph.D
Chief Biochemist
APPROVED BY



Name : MR. GUNTURU ANOOP ROYAL
Id : K-8388
Age/Gender : 31 years 0 months /M
DOB : 13/02/1993
Referred By : MEDIWHEEL

Vid : OPI2324-8776
Collected On : 08/03/2024 09:17
Reported On : 08/03/2024 17:04
Barcode :



Parameter	Result	Bio. Ref. Interval
-----------	--------	--------------------

DEPARTMENT OF CLINICAL PATHOLOGY

COMPLETE URINE EXAMINATION

(Method: MANUAL)

PHYSICAL EXAMINATION

COLOUR	PALE YELLOW
APPEARANCE	CLEAR
REACTION	ACIDIC
SPECIFIC GRAVITY	1.015

BIOCHEMICAL EXAMINATION

ALBUMIN	NIL
GLUCOSE	NIL

MICROSCOPIC EXAMINATION

PUS CELLS	3-4 /hpf
EPITHELIAL CELLS	2-4 /hpf
RBC	NIL /hpf
CASTS	NIL
CRYSTALS	NIL

Ramadevi

Dr. S RAMADEVI M.B.B.S
MD PATHOLOGIST

APPROVED BY

M. N. S.
VERIFIED BY



**ADITYA
DIAGNOSTICS**
Research Laboratories
Results You Trust



K.PALB. COLONY : MID 250-258, S.R. Street, Road No. 4,
Bijapur - 586012. Tel : +91-40-4250 0918

CHIKKAGALUR : Deccan Chambers, Above Punjab National Bank,
Hyderabad - 500016. Tel : +91-40-2381 7362

e-mail: customerservice@adityalabs.com | website: www.adtl.co.in

NAME : MR. GUNTURU ANOOP ROYAL
ID : K-8388
AGE/GENDER : 31 years 0 months /M
REFERRED BY : MEDIWHEEL

VID : OP12324-8776
REPORTED ON : 08/03/2024 17:24
BARCODE :



X-RAY - CHEST PA VIEW

- Soft tissues and bony cage - Normal
- Heart size normal.
- Both lung fields are normal.
- No evidence of paranchymal infiltrations
- Both domes of diaphragm and C.P angles free.

IMPRESSION : NORMAL FINDINGS

— End of the Report —

Dr. MD AZAM Radiologist

Approved By



GUNTURU ANOOP ROYAL 31 Yrs/Male 65 Kg/162 Cms

08-Mar-2024 10:22:57 AM

by : MEDWHEEL

Station : YES

Active :

Protocol : BRUCE

History :

Stage	Time (min:Sec)	Phase Time (min:Sec)	Speed (mph)	Grade (%)	METs	H.R. (bpm)	B.P. (mmHg)	R.P.P. (x100)	PVC	Comments
Rest					1.0	104	120/80	124	-	
Warming					1.0	107	120/80	128	-	
					1.0	108	120/80	129	-	
Start					1.0	107	120/80	128	-	
Level 1	3:01	3:02	1.7	10.0	4.7	144	125/85	180	-	
Level 2	3:01	6:02	2.5	12.0	7.1	166	130/90	215	-	
Pre-Ex	0:03	6:04	3.4	14.0	7.2	167	130/90	217	-	
Recovery	1:00		1.1	0.0	1.2	149	130/90	193	-	
Recovery	2:00		1.1	0.0	1.0	130	125/85	162	-	
Recovery	3:00		1.1	0.0	1.0	129	120/80	154	-	

Findings :

Exercise Time : 6:03 minutes

Max HR attained : 167 bpm 88% of Max Predictable HR 189

Max BP : 130/90(mmHg)

WorkLoad attained : 7.2 (Fair Effort Tolerance)

No significant ST segment changes noted during exercise or recovery.

No Angina/Arrhythmia/S3/murmur

Final Impression :

Maximum Depression: 0:00

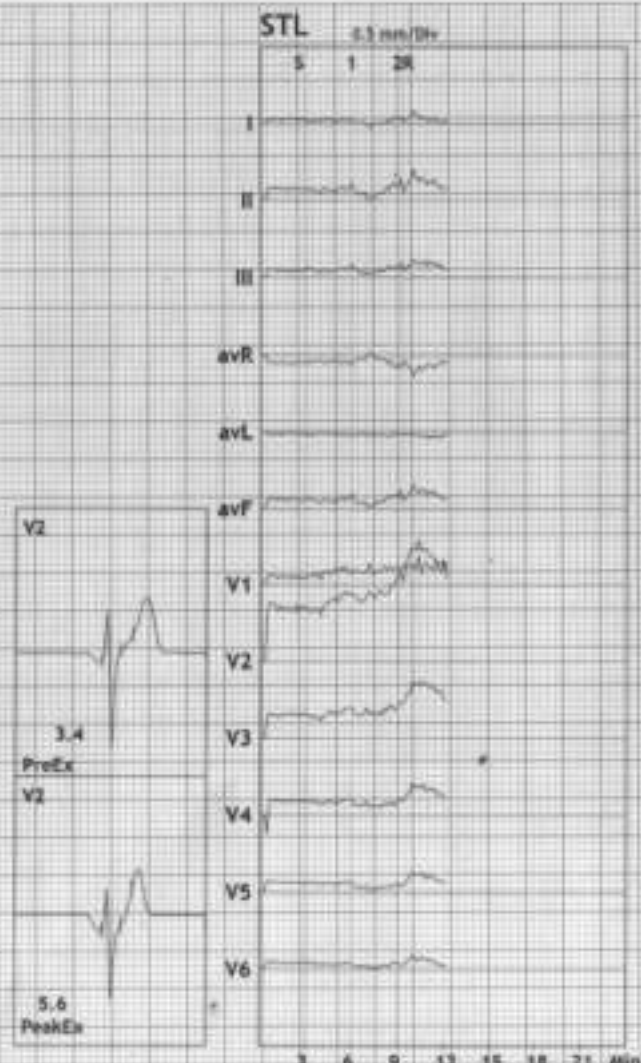

Remarks/Comments:



GUNTURU ANOOP ROYAL
Male
162 Cms
08-Mar-2024 10:22:57 AM

HR: 104 bpm
METS: 1.0
BP: 120/80

MPHR: 55% of 189
Speed: 1.1 mph
Grade: 0.0%

BRUCE
(1.0-100)Hz

Ex Time 01:10
BLC :On
Notch :On

SUPINE
10.0 mm/mV
25 mm/Sec.

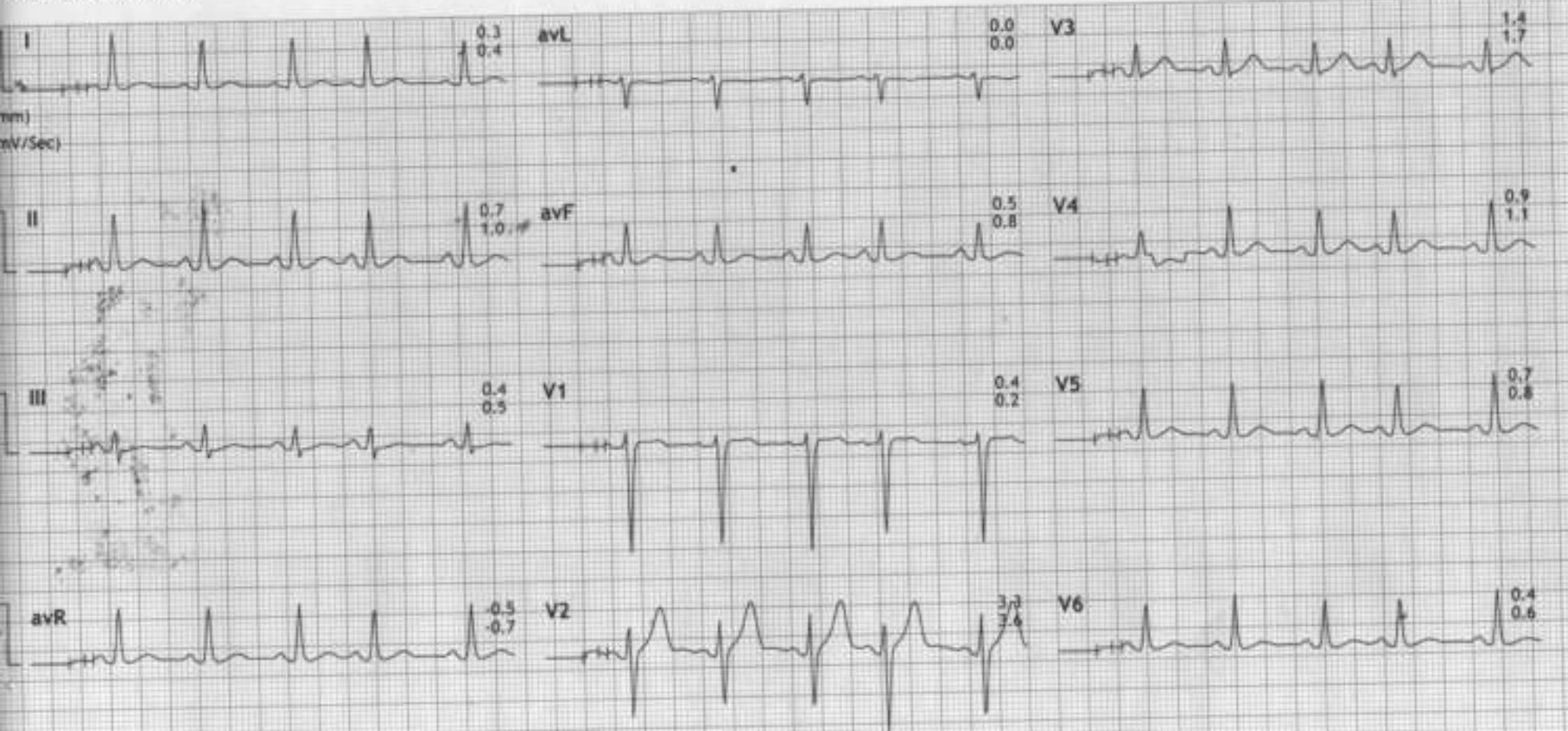

II Raw Rhythm

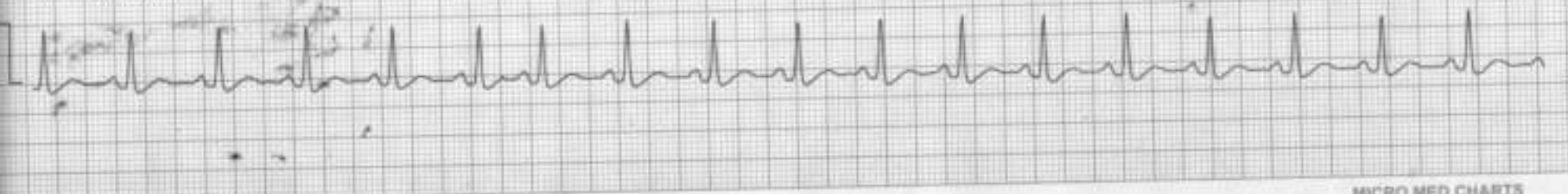

64/GUNTURU ANOOP ROYAL
Yrs/Male
Kg/162 Cms
te: 08-Mar-2024 10:22:57 AM

HR: 107 bpm
METS: 1.0
BP: 120/80

MPCR: 56% of 189
Speed: 1.1 mph
Grade: 0.0%

BRUCE
(1.0-100)Hz

Ex Time 02:01
BLC :On
Notch :On

STANDING
10.0 mm/mV
25 mm/Sec,

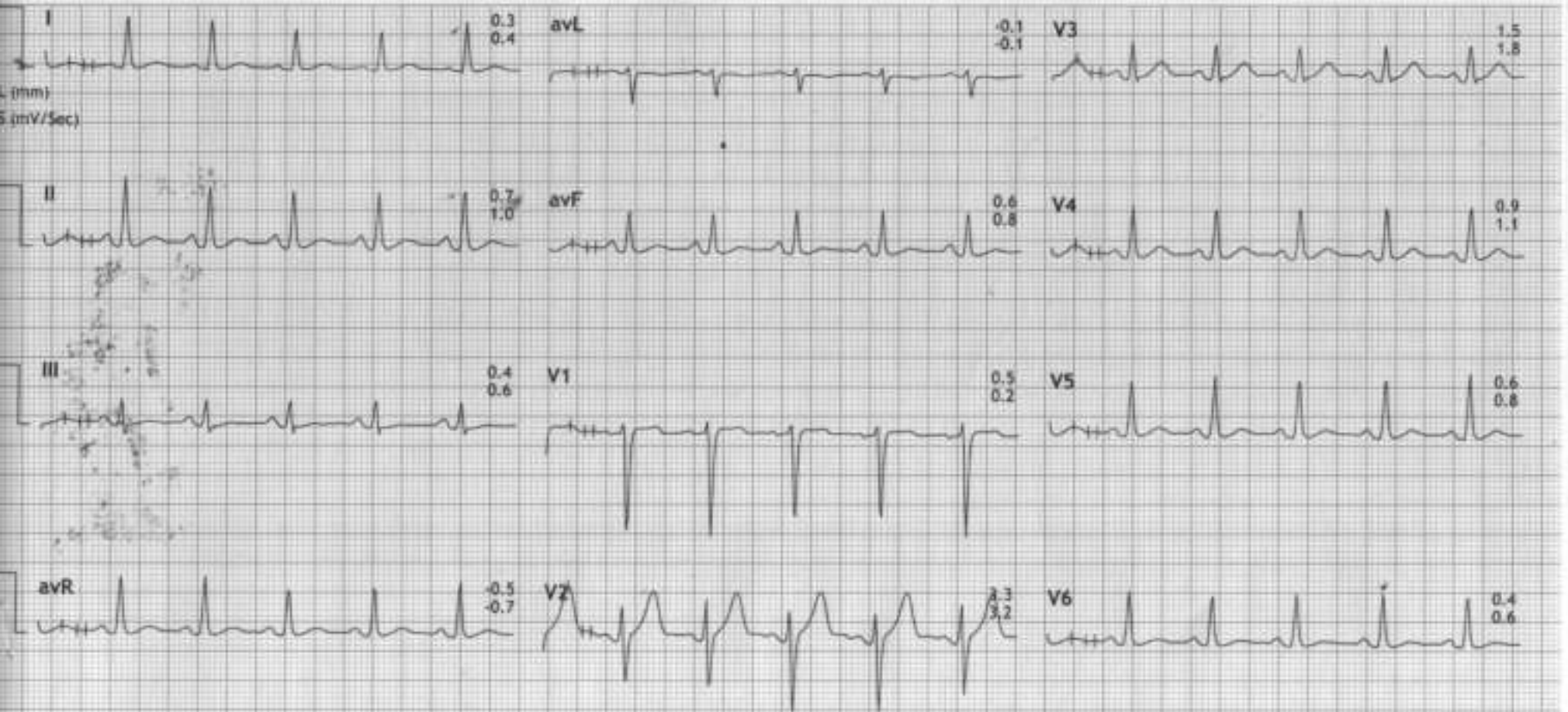

II Raw Rhythm



HR: 108 bpm

METS: 1.0

BP: 120/80

MPHR: 57% of 189

Speed: 1.1 mph

Grade: 0.0%

BRUCE

(1.0-100)Hz

Ex Time 02:59

BLC :On

Notch :On

HV

10.0 mm/mV

25 mm/Sec.

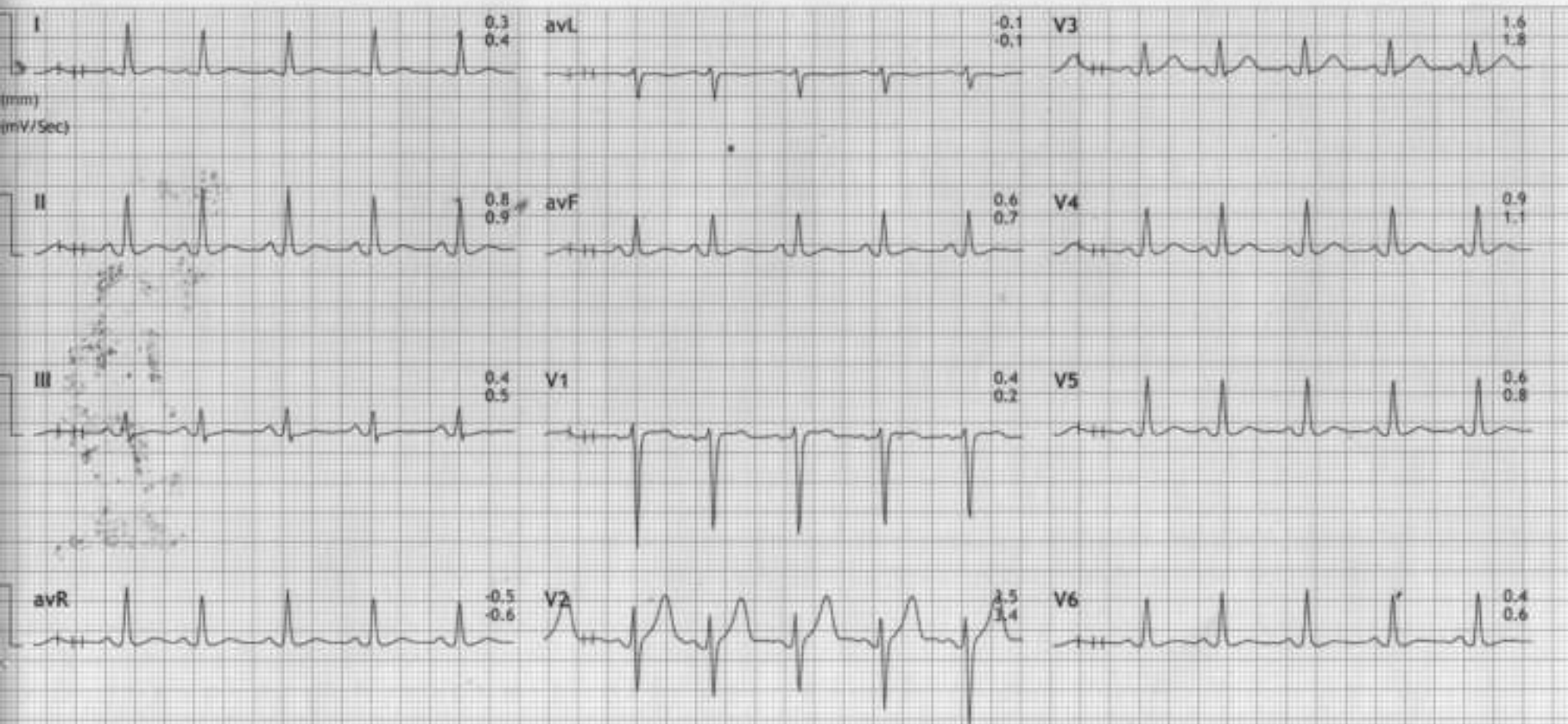

II Raw Rhythm





G 256-258 SR TOWERS, ROAD NO4, KPHB COLONY, HYD, TELANGANA

4/GUNTURU ANOOP ROYAL

Yrs/Male

kg/162 Cms

08-Mar-2024 10:22:57 AM

HR: 107 bpm

METS: 1.0

BP: 120/80

MpHR: 56% of 189

Speed: 1.1 mph

Grade: 0.0%

BRUCE

(1.0-100)Hz

Ex Time 00:00

BLC :On

Notch :On

ExStart

10.0 mm/mV

25 mm/Sec.

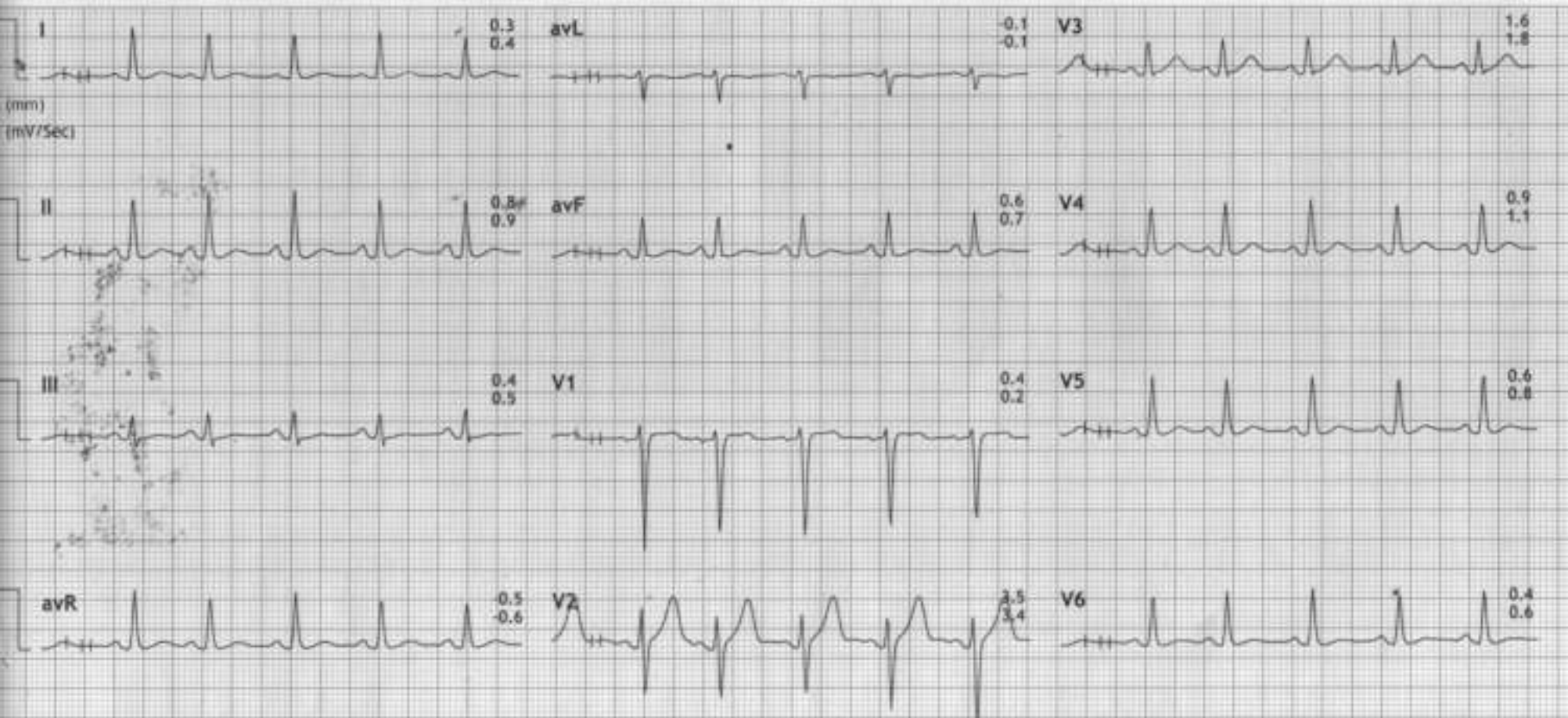

II Row Rhythm





256-258 SR TOWERS, ROAD NO4, KPHB COLONY, HYD, TELANGANA

GUNTURU ANOOP ROYAL

HR: 144 bpm

MPHR: 76% of 189

BRUCE

Ex Time 03:00

Stage 1 (03:0

/Male

METS: 4.7

Speed: 1.7 mph

(1.0-100)Hz

BLC :On

10.0 mm/mV

V162 Cms

BP: 125/85

Grade: 10.0%

Notch :On

25 mm/Sec.

08-Mar-2024 10:22:57 AM

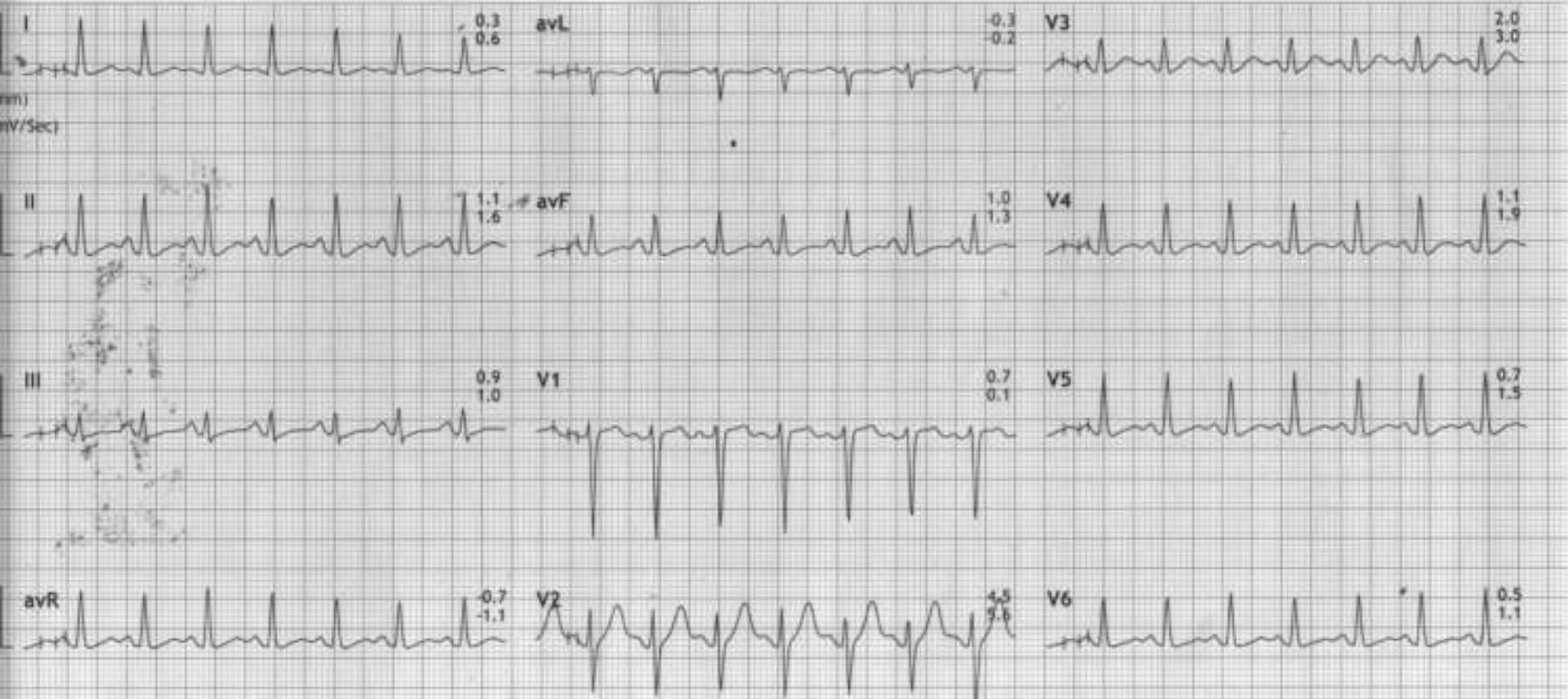

Raw Rhythm





IG 256-258 SR TOWERS, ROAD NO4, KPHB COLONY, HYD, TELANGANA

64/GUNTURU ANOOP ROYAL

Yrs/Male

Kg/162 Cms

Date: 08-Mar-2024 10:22:57 AM

HR: 166 bpm

METS: 7.1

BP: 130/90

MPHR: 87% of 189

Speed: 2.5 mph

Grade: 12.0%

BRUCE

(1.0-100)Hz

Ex Time 06:00

BLC :On

Notch :On

Stage 2 (03:0

10.0 mm/mV

25 mm/Sec.

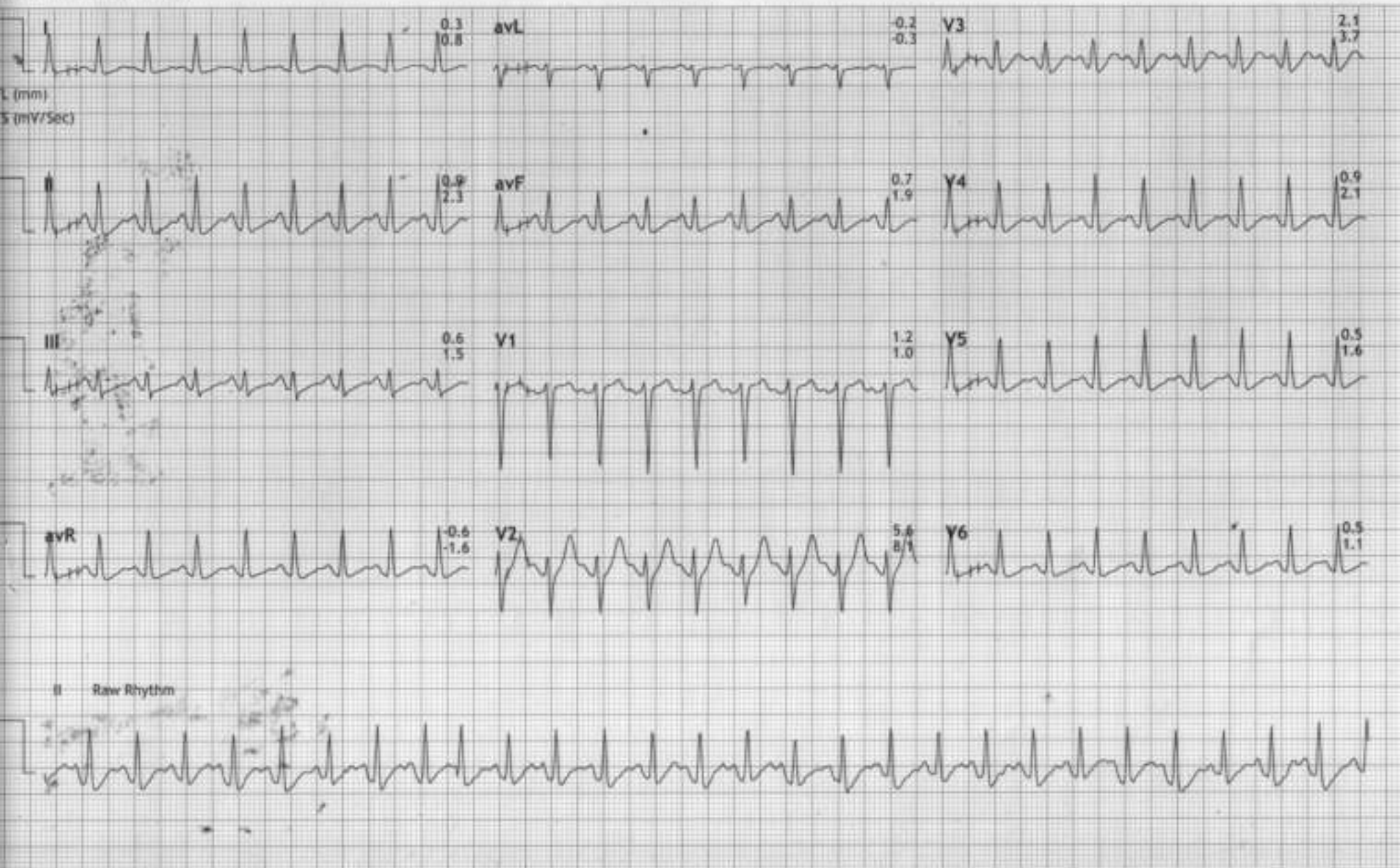



256-258 SR TOWERS, ROAD NO4, KPHB COLONY, HYD, TELANGANA

GUNTURU ANOOP ROYAL
rs/Male
g/162 Cms
r: 08-Mar-2024 10:22:57 AM

HR: 167 bpm
METS: 7.2
BP: 130/90

MPHR: 88% of 189
Speed: 3.4 mph
Grade: 14.0%

BRUCE
(1.0-100)Hz

Ex Time 06:02
BLC :On
Notch :On

PeakEx
10.0 mm/mV
25 mm/Sec.

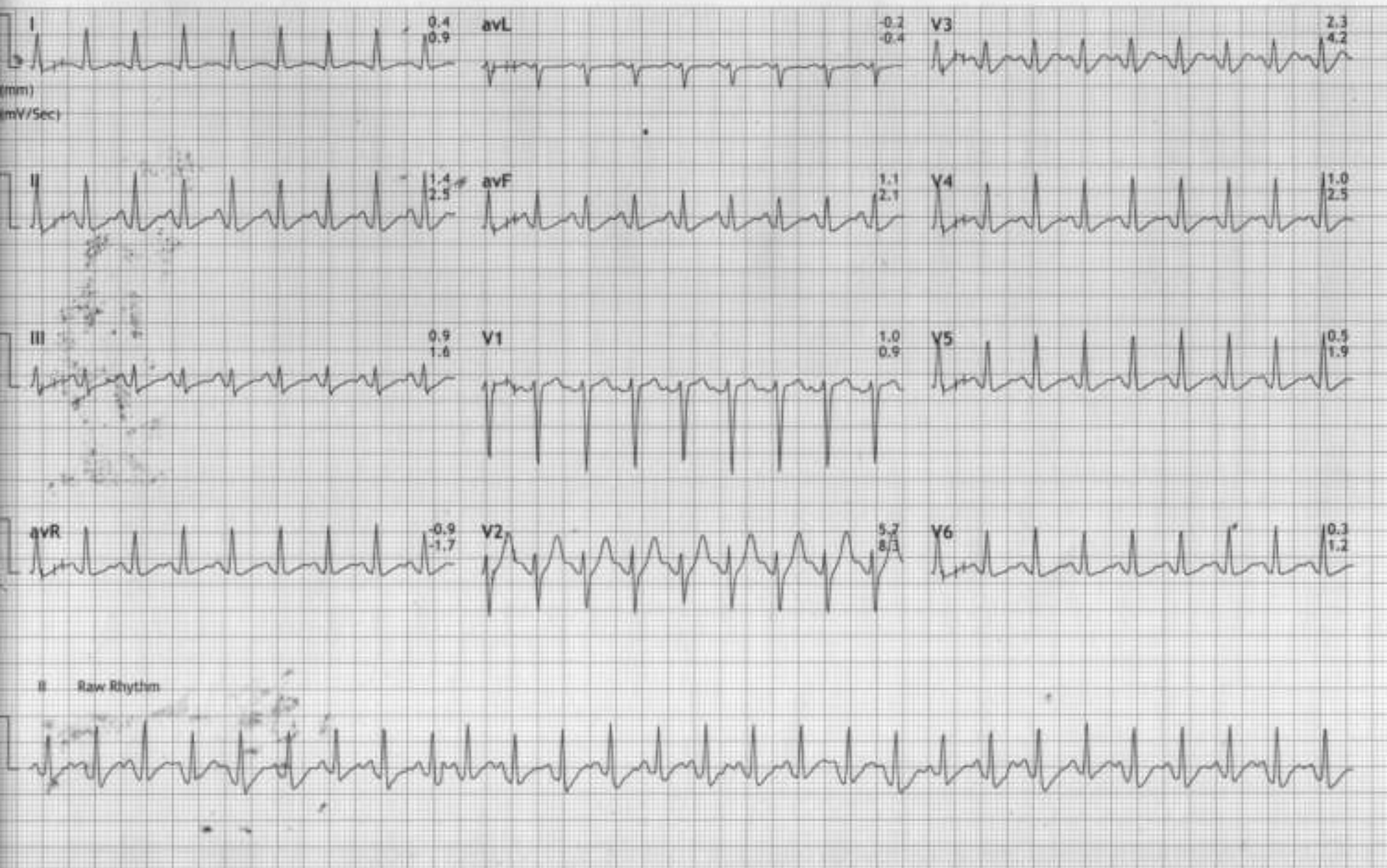



54/GUNTURU ANGOP ROYAL
Yrs/Male
Kg/162 Cms
Date: 08-Mar-2024 10:22:57 AM

HR: 149 bpm
MET5: 1.1
BP: 130/90

MPHR: 78% of 189
Speed: 1.1 mph
Grade: 0.0%

BRUCE
(1.0-100)Hz

Ex Time 06:02
BLC :On
Notch :On

Recovery : (0
10.0 mm/mV
25 mm/Sec.

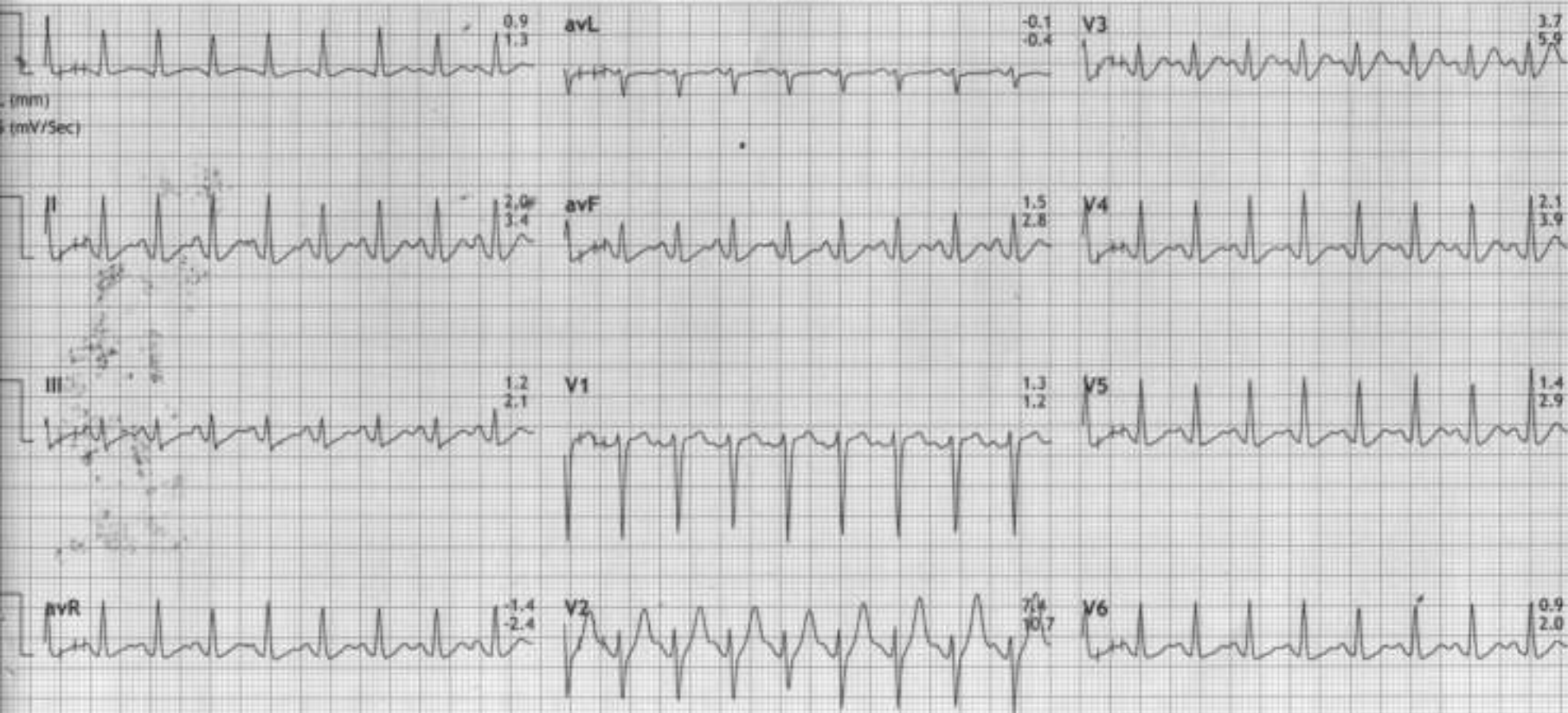

Raw Rhythm



GUNTURU ANOOP ROYAL
rs/Male
g/162 Cms
r: 08-Mar-2024 10:22:57 AM

HR: 130 bpm
METS: 1.0
BP: 125/85

MPHR: 68% of 189
Speed: 1.1 mph
Grade: 0.0%

BRUCE
(1.0-100)Hz

Ex Time 06:02
BLC :On
Notch :On

Recovery : (0
10.0 mm/mV
25 mm/Sec.





G 256-258 SR TOWERS, ROAD NO4, KPHB COLONY, HYD, TELANGANA

GUNTURU ANOOP ROYAL
rs/Male
g/162 Cms
c: 08-Mar-2024 10:22:57 AM

HR: 129 bpm
METS: 1.0
BP: 120/80

MHR: 68% of 189
Speed: 1.1 mph
Grade: 0.0%

BRUCE
(1.0-100)Hz

Ex Time 06:02
BLC :On
Notch :On

Recovery : (0
10.0 mm/mV
25 mm/Sec.

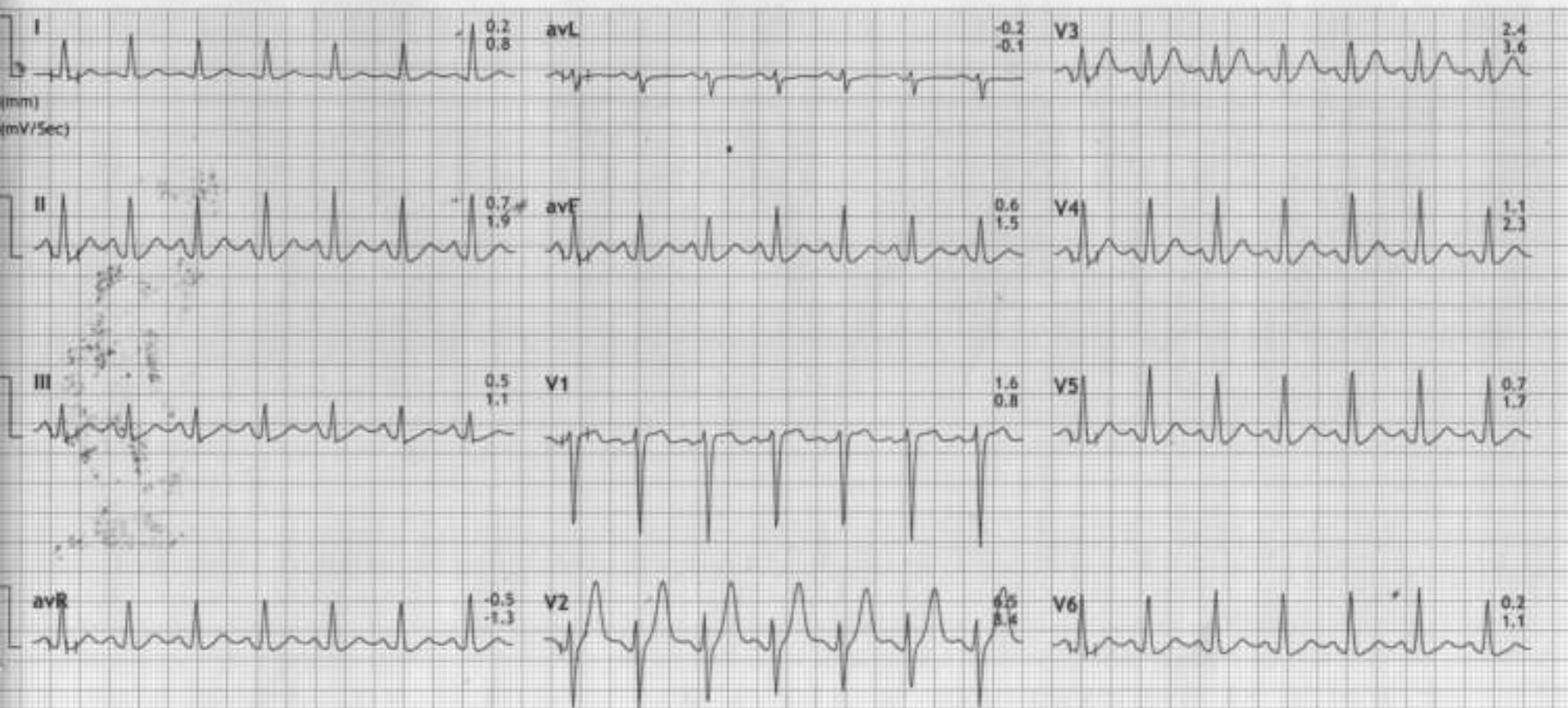

Raw Rhythm

