

NAME : Mr. ADARSHA D
AGE/SEX : 36 Yrs / Male
REFERRED BY :
REF CENTER : MEDIWHEEL

MR/VISIT NO : 23060218 / 176064
BILLED TIME : 29-06-2023 at 09:17 AM
BILL NO : 208041
DATE OF REPORT : 29-06-2023 at 02:03 PM

X-RAY REPORT - CHEST (PA VIEW)

FINDINGS:

LUNGS: Normal.
TRACHEA: Normal.
CARINA: Normal.
RIGHT AND LEFT MAIN BRONCHI: Normal.
HEART: Normal.
PULMONARY HILA: Normal.
AORTA: Normal.
THORACIC SPINE: Normal.
OTHER VISUALIZED BONES: Normal.
VISUALIZED SOFT TISSUES: Normal.
DIAPHRAGM: Normal.
VISUALIZED ABDOMEN: Normal.
VISUALIZED NECK: Normal.

IMPRESSION:

• No significant abnormalities.

Dr. Akshay K, MBBS DNB.
Consultant Radiologist, Reg No: 125387

Dispatched by: Soundarya

**** End of Report ****

Printed by: Prema on 29-06-2023 at 06:18 PM





(A Unit of Vijayalakshmi Diagnostics Pvt. Ltd.)

Diagnostics & Speciality Centre

NAME : Mr. ADARSHA D	MR NO. : 23060218
AGE/SEX : 36 Yrs / Male	VISIT NO. : 176064
REFERRED BY :	DATE OF COLLECTION : 29-06-2023 at 09:29 AM
	DATE OF REPORT : 29-06-2023 at 02:37 PM
REF CENTER : MEDIWHEEL	

TEST PARAMETER	RESULT	REFERENCE RANGE	SPECIMEN
LIVER FUNCTION TEST (LFT)			
<i>Spectrometry</i>			
TOTAL BILIRUBIN <i>Colorimetric Diazo Method</i>	0.58 mg/dL	0.2 - 1.2 mg/dL	SERUM
DIRECT BILIRUBIN <i>Colorimetric Diazo Method</i>	0.19 mg/dL	0 - 0.4 mg/dL	SERUM
INDIRECT BILIRUBIN <i>Calculation</i>	0.39 mg/dl	0.2 - 0.8 mg/dl	SERUM
S G O T (AST) <i>IFCC Without Pyridoxal Phosphates</i>	29.3 U/L	up to 35 U/L	SERUM
S G P T (ALT) <i>IFCC Without Pyridoxal Phosphates</i>	44.4 U/L	up to 50 U/L	SERUM
ALKALINE PHOSPHATASE <i>p-Nitrophenyl Phosphate</i>	72 U/L	36 - 113 U/L	SERUM
SERUM GAMMA GLUTAMYLTRANSFERASE (GGT) <i>GCNA-IFCC</i>	42.8 U/L	15 - 85 U/L	SERUM
TOTAL PROTEIN <i>Biuret Colorimetric</i>	7.01 g/dl	6.2 - 8 g/dl	SERUM
S.ALBUMIN <i>Bromocresol Green (BCG)</i>	4.47 g/dl	3.5 - 5.2 g/dl	SERUM
S.GLOBULIN <i>Calculation</i>	2.5 g/dl	2.5 - 3.8 g/dl	SERUM
A/G RATIO <i>Calculation</i>	1.8	1 - 1.5	SERUM

Krishna Murthy



A. Vanseedhar

No. 79, Dr. KRISHNA MURTHY, Jayara Sangha Layout, Nagarbhavi Circle, Nagarbhavi, Bengaluru - 560 072

Enquiry: +91 99867 33 333, Appointments: +91 98863 55 135, Reports: +91 74063 11117

The laboratory values And Normal values need to be interpreted based on patients clinical characteristics. The values in reference range is for an average normal individual which may vary depending upon age, sex and other characteristics.

Email: info@mediclu.com Website: www.mediclu.com

NAME : Mr. ADARSHA D	MR NO. : 23060218
AGE/SEX : 36 Yrs / Male	VISIT NO. : 176064
REFERRED BY :	DATE OF COLLECTION : 29-06-2023 at 09:29 AM
	DATE OF REPORT : 29-06-2023 at 02:37 PM
REF CENTER : MEDIWHEEL	

TEST PARAMETER	RESULT	REFERENCE RANGE	SPECIMEN
LIPID PROFILE TEST			
<i>Spectrometry</i>			
TOTAL CHOLESTEROL <i>Cholesterol Oxidase-Peroxidase (CHOD-POD)</i>	171 mg/dL	up to 200 mg/dL Border Line: 200 – 240 mg/dL High: > 240 mg/dL	SERUM
TRIGLYCERIDES <i>Glycerol Peroxidase-Peroxidase (GPO-POD)</i>	180.0 mg/dL	up to 150 mg/dL Desirable: <150 mg/dL Border Line: 150 – 200 mg/dL High: >200 – 500 mg/dL Very High: > 500 mg/dL	SERUM
HDL CHOLESTEROL - DIRECT <i>PEG-Cholesterol Esterase</i>	37.7 mg/dl	40 - 60 mg/dl >= 60mg/dL - Excellent (protects against heart disease) 40-59 mg/dL - Higher the better <40 mg/dL - Lower than desired (major risk for heart disease)	SERUM
LDL CHOLESTEROL - DIRECT <i>Cholesterol Esterase-Cholesterol Oxidase</i>	97.3 mg/dL	up to 100 mg/dL 100-129 mg/dL- Near optimal/above optimal 130-159 mg/dL- Borderline High 160-189 mg/dL- High 190->190 mg/dL - Very High	SERUM
VLDL CHOLESTEROL <i>Calculation</i>	36.0 mg/dL	2 - 30 mg/dL	SERUM
TOTAL CHOLESTROL/HDL RATIO <i>Calculation</i>	4.5	up to 3.5 3.5-5.0 - Moderate >5.0 - High	SERUM
LDL/HDL RATIO <i>Calculation</i>	2.6	up to 2.5 2.5-3.3 - Moderate >3.3 - High	SERUM

Krishna Murthy



A. Vamsedhar



(A Unit of Vijayalakshmi Diagnostics Pvt. Ltd.)

Diagnostics & Speciality Centre

NAME : **Mr. ADARSHA D**
AGE/SEX : 36 Yrs / Male
REFERRED BY :
REF CENTER : MEDIWHEEL

MR NO. : 23060218
VISIT NO. : 176064
DATE OF COLLECTION : 29-06-2023 at 09:29 AM
DATE OF REPORT : 29-06-2023 at 02:37 PM



TEST PARAMETER	RESULT	REFERENCE RANGE	SPECIMEN
BLOOD UREA <i>UREASE-GLUTAMATE DEHYDROGENASE (GLDH)</i>	23.3 mg/dL	15 - 50 mg/dL	SERUM
CREATININE <i>Jaffe Kinetic</i>	1.09 mg/dL	0.4 - 1.4 mg/dL	SERUM
URIC ACID <i>Uricase-Peroxidase</i>	7.4 mg/dL	3 - 7.2 mg/dL	SERUM
SERUM ELECTROLYTES			
SODIUM <i>Ion Selective Electrode (ISE)</i>	141 mmol/L	136 - 145 mmol/L	SERUM
POTASSIUM <i>Ion Selective Electrode (ISE)</i>	4.41 mmol/L	3.5 - 5.2 mmol/L	SERUM
CHLORIDE <i>Ion Selective Electrode (ISE)</i>	104 mmol/L	97 - 111 mmol/L	SERUM
FASTING BLOOD SUGAR <i>Hexokinase</i>	92.6 mg/dl	70 - 110 mg/dl	PLASMA
POST PRANDIAL BLOOD SUGAR <i>Hexokinase</i>	120 mg/dl	80 - 150 mg/dl	PLASMA - PP
BLOOD GROUP & Rh TYPING <i>Tube Agglutination (Forward and Reverse)</i>	"O" Positive		EDTA WHOLE BLOOD

Krishna Murthy



A. Vanseechar

No. 79, K. S. Nagaraj Urs, Jayara Sangha Layout, Nagarbhavi Circle, Nagarbhavi, Bengaluru - 560 072

Enquiry: +91 9867 33 333, Appointments: +91 98863 55 135, Reports: +91 74013 11145

The laboratory values And Normal values need to be interpreted based on patients clinical characteristics. The values in reference range is for an average normal individual which may vary depending upon age, sex and other characteristics.

Email: info@mediclu.com

Website: www.mediclu.com

NAME : Mr. ADARSHA D	MR NO. : 23060218
AGE/SEX : 36 Yrs / Male	VISIT NO. : 176064
REFERRED BY :	DATE OF COLLECTION : 29-06-2023 at 09:29 AM
	DATE OF REPORT : 29-06-2023 at 02:37 PM
REF CENTER : MEDIWHEEL	

TEST PARAMETER	RESULT	REFERENCE RANGE	SPECIMEN
GLYCATED HAEMOGLOBIN (HbA1C) <i>HPLC</i>	5.4 %	American Diabetic Association (ADA) recommendations: Non diabetic adults : <5.7 % At risk (Pre diabetic): 5.7 – 6.4% Diabetic : >= 6.5% Therapeutic goal for glycemic control : Goal for therapy: < 7.0% Action suggested: > 8.0%	EDTA WHOLE BLOOD
ESTIMATED AVERAGE GLUCOSE (eAG) <i>Calculation</i>	108.28 mg/dL		EDTA WHOLE BLOOD

Comments:

This assay is useful for diagnosing Diabetes and evaluating long term control of blood glucose concentrations in diabetic patients. It reflects the mean glucose concentration over the previous period of 8 to 12 weeks and is a better indicator of long term glycemic control as compared with blood and urine glucose measurements. This provides an additional criterion for assessing glucose control because glycated hemoglobin values are free of day-to-day glucose fluctuation and are unaffected by exercise or food ingestion.

After a sudden alteration in blood glucose concentration, the rate of change of HbA1c is rapid during initial 2 months, followed by more gradual change approaching steady state 3 months later.

Krishna M. U.



A. Vasudevan



(A Unit of Vijayalakshmi Diagnostics Pvt. Ltd.)

Diagnostics & Speciality Centre

NAME : Mr. ADARSHA D	MR NO. : 23060218
AGE/SEX : 36 Yrs / Male	VISIT NO. : 176064
REFERRED BY :	DATE OF COLLECTION : 29-06-2023 at 09:29 AM
REF CENTER : MEDIWHEEL	DATE OF REPORT : 29-06-2023 at 02:37 PM



TEST PARAMETER	RESULT	REFERENCE RANGE	SPECIMEN
URINE ROUTINE & MICROSCOPIC			
<i>Strips & Microscopy</i>			
PHYSICAL EXAMINATION			
Colour <i>Visual Method</i>	Pale Yellow	Pale yellow- yellow	
Appearance <i>Visual Method</i>	Slightly Turbid	Clear/Transparent	
Specific Gravity <i>Strips Method</i>	1.025	1.005-1.035	
pH	6.0	4.6-8.5	
CHEMICAL EXAMINATION (DIPSTICK)			
Protein <i>Strips Method</i>	Nil	Nil -Trace	
Glucose <i>Strips Method</i>	Nil	Nil	
Blood <i>Strips Method</i>	Negative	Negative	
Ketone Bodies <i>Strips Method</i>	Absent	Negative	
Urobilinogen <i>Strips Method</i>	Normal	Normal	
Bile Salt <i>Strips Method</i>	Negative	Negative	
Bilirubin <i>Strips Method</i>	Negative	Negative	
Bile Pigments	Negative	NIL	
MICROSCOPY			
Pus Cells (WBC) <i>Light Microscopic</i>	8 - 10 /hpf	0-5/hpf	
Epithelial Cells <i>Light Microscopic</i>	1 - 2 /hpf	0-4/hpf	
RBC <i>Light Microscopic</i>	Not Seen /hpf	0-2/hpf	
Cast <i>Light Microscopic</i>	NIL	NIL	
Crystal <i>Light Microscopic</i>	NIL	Nil	
FASTING URINE SUGAR (FUS)	NIL	NIL	FASTING URINE
POSTPRANDIAL URINE SUGAR	NIL	NIL	URINE

Krishna Murthy



A. Vamsedhar

NAME : Mr. ADARSHA D	MR NO. : 23060218
AGE/SEX : 36 Yrs / Male	VISIT NO. : 176064
REFERRED BY :	DATE OF COLLECTION : 29-06-2023 at 09:29 AM
	DATE OF REPORT : 29-06-2023 at 02:37 PM
REF CENTER : MEDIWHEEL	

TEST PARAMETER	RESULT	REFERENCE RANGE	SPECIMEN
THYROID PROFILE			
TOTAL TRIIODOTHYRONINE (T3) <small>CMIA</small>	0.94 ng/mL	0.87 - 1.78 ng/mL	SERUM
TOTAL THYROXINE (T4) <small>CMIA</small>	5.40 µg/dL	6.09 - 12.23 µg/dL	SERUM
THYROID STIMULATING HORMONE (TSH) <small>CMIA</small>	2.20 µIU/mL	0.38 - 5.33 µIU/mL	SERUM
		1st Trimester: 0.05 - 3.70	
		2nd Trimester: 0.31 - 4.35	
		3rd Trimester: 0.41 - 5.18	

- Note:**
- TSH levels are subject to circadian variation, reaching peak levels between 2 - 4 a.m. and at a minimum between 6-10 pm. The variation is of the order of 50%, hence time of the day has influence on the measured serum TSH concentrations.
 - Recommended test for T3 and T4 is unbound fraction or free levels as it is metabolically active.
 - Physiological rise in Total T3 / T4 levels is seen in pregnancy and in patients on steroid therapy.

Clinical Use:

- Primary Hypothyroidism
- Hyperthyroidism
- Hypothalamic - Pituitary hypothyroidism
- Inappropriate TSH secretion
- Nonthyroidal illness
- Autoimmune thyroid disease
- Pregnancy associated thyroid disorders
- Thyroid dysfunction in infancy and early childhood

PROSTATIC SPECIFIC ANTIGEN (PSA)

PROSTATIC SPECIFIC ANTIGEN (PSA) <small>ECLIA</small>	0.56 ng/mL	Up to 4ng/mL: Normal 4-10 ng/mL Hypertrophy & benign genito urinary conditions. >10 ng/mL Suspicious of malignancy.	SERUM
--	------------	---	-------

PSA is used for monitoring patients with a history of prostate cancer and as an early indicator of recurrence and response to treatment. The test is commonly used for Prostate cancer screening.

Krishna M. Murthy



A. Vamsedhar A



(A Unit of Vijayalakshmi Diagnostics Pvt. Ltd.)

Diagnostics & Speciality Centre

NAME : Mr. ADARSHA D	MR NO. : 23060218
AGE/SEX : 36 Yrs / Male	VISIT NO. : 176064
REFERRED BY :	DATE OF COLLECTION : 29-06-2023 at 09:29 AM
REF CENTER : MEDIWHEEL	DATE OF REPORT : 29-06-2023 at 02:37 PM



TEST PARAMETER

RESULT

REFERENCE RANGE

SPECIMEN

Dispatched by: Pooja Harikant

**** End of Report ****

Printed by: Prema on 29-06-2023 at 06:18 PM



Krishna M.



A. H. Harikant



(A Unit of Vijayalakshmi Diagnostics Pvt. Ltd.)

Diagnosics & Speciality Centre

NAME : Mr. ADARSHA D	MR NO. : 23060218
AGE/SEX : 36 Yrs / Male	VISIT NO. : 176064
REFERRED BY :	DATE OF COLLECTION : 29-06-2023 at 09:29 AM
	DATE OF REPORT : 29-06-2023 at 02:40 PM
REF CENTER : MEDIWHEEL	

TEST PARAMETER	RESULT	REFERENCE RANGE	SPECIMEN
COMPLETE BLOOD COUNT (CBC) WITH ESR			
<i>Automated Cell Counter</i>			
HAEMOGLOBIN <i>Colorimetric Method</i>	17.2 gm/dL	13 - 18 gm/dL	EDTA WHOLE BLOOD
HEMATOCRIT (PCV) <i>Calculated</i>	50.0 %	40 - 54 %	EDTA WHOLE BLOOD
RED BLOOD CELL (RBC) COUNT <i>Electrical Impedance</i>	5.69 million/cu.mm	4.5 - 5.9 million/cu.mm	EDTA WHOLE BLOOD
PLATELET COUNT <i>Electrical Impedance</i>	2.75 Lakhs/cumm	1.5 - 4.5 Lakhs/cumm	EDTA WHOLE BLOOD
MEAN CELL VOLUME (MCV) <i>Calculated</i>	87.8 fl	80 - 100 fl	EDTA WHOLE BLOOD
Note : All normal and abnormal platelet counts are cross checked on peripheral smear.			
MEAN CORPUSCULAR HEMOGLOBIN (MCH) <i>Calculated</i>	30.2 pg	26 - 34 pg	EDTA WHOLE BLOOD
MEAN CORPUSCULAR HEMOGLOBIN CONCENTRATION (MCHC) <i>Calculated</i>	34.4 %	31 - 35 %	EDTA WHOLE BLOOD
TOTAL WBC COUNT (TC) <i>Electrical Impedance</i>	6130 cells/cumm	4000 - 11000 cells/cumm	EDTA WHOLE BLOOD
NEUTROPHILS <i>VCS Technology/Microscopic</i>	53 %	40 - 75 %	EDTA WHOLE BLOOD
LYMPHOCYTES <i>VCS Technology/Microscopic</i>	38 %	25 - 40 %	EDTA WHOLE BLOOD
DIFFERENTIAL COUNT			
EOSINOPHILS <i>VCS Technology/Microscopic</i>	05 %	0 - 7 %	EDTA WHOLE BLOOD
MONOCYTES <i>VCS Technology/Microscopic</i>	04 %	1 - 8 %	EDTA WHOLE BLOOD
BASOPHILS <i>Electrical Impedance</i>	00 %		EDTA WHOLE BLOOD
ESR <i>Westergren Method</i>	20 mm/hr	0 - 15 mm/hr	EDTA WHOLE BLOOD



A. Hanumanth

NAME	: Mr. ADARSHA D	MR/VISIT NO	: 23060218 / 176064
AGE/SEX	: 36 Yrs / Male	BILLED TIME	: 29-06-2023 at 09:17 AM
REFERRED BY	:	BILL NO	: 208041
REF CENTER	: MEDIWHEEL	DATE OF REPORT	: 29-06-2023 at 02:03 PM

X-RAY REPORT - CHEST (PA VIEW)

FINDINGS:

LUNGS: Normal.
TRACHEA: Normal.
CARINA: Normal.
RIGHT AND LEFT MAIN BRONCHI: Normal.
HEART: Normal.
PULMONARY HILA: Normal.
AORTA: Normal.
THORACIC SPINE: Normal.
OTHER VISUALIZED BONES: Normal.
VISUALIZED SOFT TISSUES: Normal.
DIAPHRAGM: Normal.
VISUALIZED ABDOMEN: Normal.
VISUALIZED NECK: Normal.

IMPRESSION:

- **No significant abnormalities.**

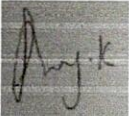

Dr. Akshay K, MBBS DNB.
Consultant Radiologist, Reg No: 125387



Dispatched by: Soundarya

**** End of Report ****

Printed by: SHALINI T on 29-06-2023 at 06:23 PM



NAME:	Mr. ADARSHA D	DATE:	29-06-2023
AGE:	36 YEARS	ID. NO:	208041
GENDER:	MALE	REFERRED BY:	MEDIWHEEL

USG REPORT - ABDOMEN AND PELVIS

OBSERVATION:

LIVER:

Liver is normal in size **and shows mild diffuse increase in echotexture**. No focal lesion seen. Intrahepatic biliary radicles not dilated. Hepatic & portal veins are normal. CBD is normal.

GALL BLADDER:

Is partially distended at the time of scan.

PANCREAS:

Body and head appears normal. No focal lesion seen. Pancreatic duct not dilated. Tail not visualized.

SPLEEN:

Normal in size (9.5 cm) with normal homogenous echotexture. No focal lesion seen.

RIGHT KIDNEY:

Right kidney measures ~ 10.0 x 1.2 cm (Length x parenchymal thickness) with normal echo pattern and cortical thickness.

The shape, size and contour of the right kidney appear normal.

Cortical medullary differentiation is maintained.

No evidence of pelvicalyceal dilatation. No sonological detectable calculi seen.

LEFT KIDNEY:

Left kidney measures ~ 10.1 x 1.4 cm (Length x parenchymal thickness) with normal echo pattern and cortical thickness.

The shape, size and contour of the left kidney appear normal.

Cortical medullary differentiation is maintained.

No evidence of pelvicalyceal dilatation. No sonological detectable calculi seen.



NAME:	Mr. ADARSHA D	DATE:	29-06-2023
AGE:	36 YEARS	ID. NO:	208041
GENDER:	MALE	REFERRED BY:	MEDIWHEEL

USG REPORT - ABDOMEN AND PELVIS

URINARY BLADDER:

Is minimally distended at the time of scan.

PROSTATE:

Is normal in size (Vol- 12 cc) with normal echo pattern. No focal lesion seen.

No evidence of free fluid in the pelvic or abdominal cavity.

IMPRESSION:

- **Grade I fatty changes in liver.**

Dr. KEERTHINARAYAN. M MBBS, DNB

Consultant Radiologist



Mediclus Diagnostics & Speciality Centre

MR. ADARSHA D (36 M)

ID: 258741640

Date: 29-Jun-23

Exec Time : 0 m 0 s

Stage Time : 0 m 11 s **HR: 103 bpm**

Protocol: Bruce

Stage: Standing

Speed: 0 mph

Grade: 0 %

(THR: 165 bpm)

B.P.: 120 / 80

ST Level (mm) ST Slope (mV/s)

ST Level (mm) ST Slope (mV/s)

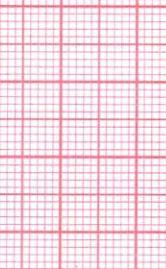
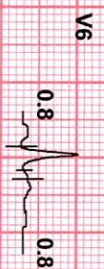
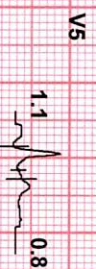
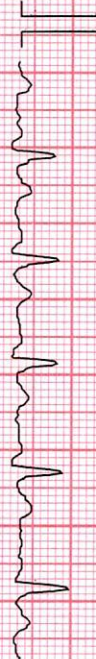
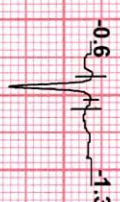
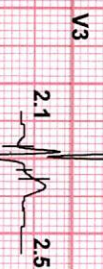
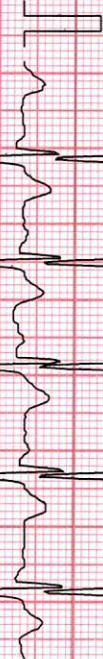
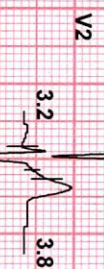
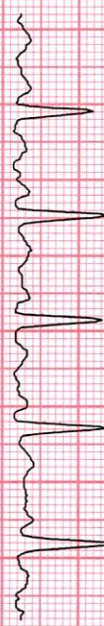

BPL-DYNATRAC

Chart Speed: 25 mm/sec
Schiller Spandlen V.4.5f

Filter: 35 Hz

Mains Filtr: ON

Amp: 10 mm

Iso = R - 70 ms

J = R + 60 ms

Post J = J + 50 ms



Mediclu Diagnostics & Speciality Centre

Patient Details

Date: 29-Jun-23

Time: 10:46:43

Name: MR. ADARSHA D ID: 258741640

Age: 36 y

Sex: M

Height: 182 cms

Weight: 85 Kgs

Interpretation

- Target heart rate achieved 96%.
- Average effort tolerance, Normal HR & BP response.
- No significant ST-T changes noted.
- No angina / Arrhythmias.

IMPRESSION:

- TMT NEGATIVE FOR INDUCIBLE ISCHEMIA.

To correlate clinically.

Ref. Doctor: MEDIWHEEL

(Summary Report edited by user)



Doctor: DR LOKESH KM

Mediclu Diagnostics & Speciality Centre

Patient Details Date: 29-Jun-23 Time: 10:46:43
Name: MR. ADARSHA D **ID:** 258741640
Age: 36 y **Sex:** M **Height:** 182 cms **Weight:** 85 Kgs
Clinical History:

Medications:

Test Details

Protocol: Bruce **Pr.MHR:** 184 bpm **THR:** 165 (90 % of Pr.MHR) bpm
Total Exec. Time: 9 m 42 s **Max. HR:** 176 (96% of Pr.MHR) bpm **Max. Mets:** 13.50
Max. BP: 130 / 80 mmHg **Max. BP x HR:** 22880 mmHg/min **Min. BP x HR:** 8000 mmHg/min
Test Termination Criteria:

Protocol Details

Stage Name	Stage Time (min : sec)	Mets	Speed (mph)	Grade (%)	Heart Rate (bpm)	Max. BP (mm/Hg)	Max. ST Level (mm)	Max. ST Slope (mV/s)
Supine	0 : 24	1.0	0	0	100	120 / 80	-1.06 aVR	3.82 V2
Standing	0 : 11	1.0	0	0	103	120 / 80	-1.06 aVR	3.82 V2
Hyperventilation	0 : 9	1.0	0	0	109	120 / 80	-0.85 aVR	3.82 V2
1	3 : 0	4.6	1.7	10	118	120 / 80	-1.06 aVR	5.52 V2
2	3 : 0	7.0	2.5	12	138	120 / 80	-4.67 aVR	5.94 V2
3	3 : 0	10.2	3.4	14	163	130 / 80	-1.06 aVR	5.94 V2
Peak Ex	0 : 42	13.5	4.2	16	176	130 / 80	-1.49 aVR	5.94 V2
Recovery(1)	1 : 0	1.8	1	0	151	130 / 80	-2.12 aVR	5.94 V2
Recovery(2)	1 : 0	1.0	0	0	140	130 / 80	-2.34 aVR	5.94 V2
Recovery(3)	1 : 0	1.0	0	0	128	130 / 80	-1.70 aVR	5.94 V2
Recovery(4)	1 : 0	1.0	0	0	115	130 / 80	-1.49 aVR	5.94 V2
Recovery(5)	1 : 0	1.0	0	0	128	130 / 80	-1.06 aVR	5.94 V2
Recovery(6)	1 : 0	1.0	0	0	131	130 / 80	-2.55 I	5.10 V2
Recovery(7)	0 : 10	1.0	0	0	121	130 / 80	-0.85 aVR	4.67 V2

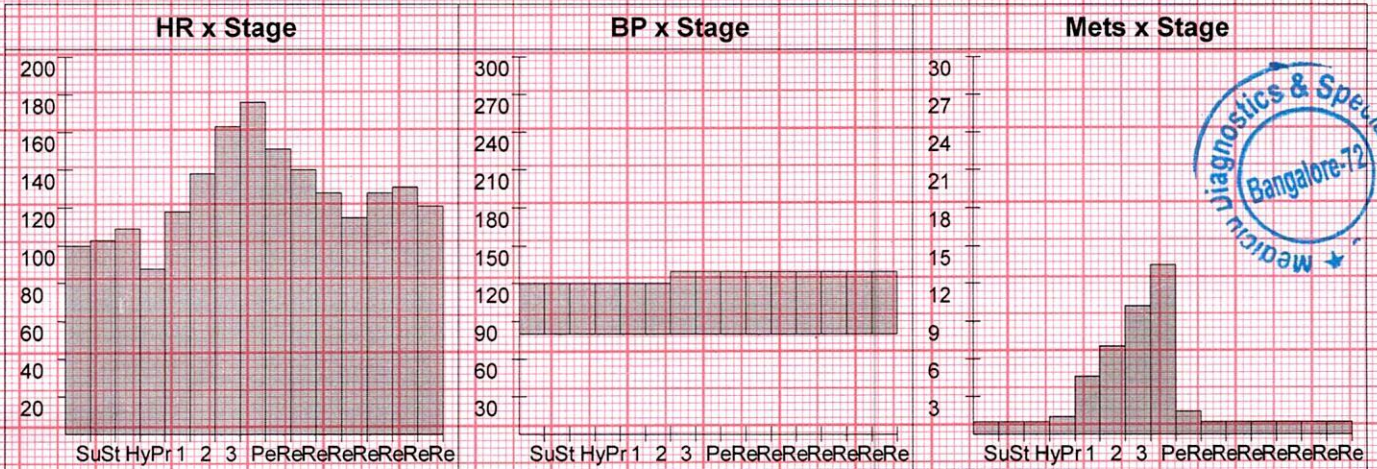

Mediclu Diagnostics & Speciality Centre

MR. ADARSHA D (36 M)

ID: 258741640

Date: 29-Jun-23

Exec Time : 0 m 0 s

Stage Time : 0 m 24 s HR: 100 bpm

Protocol: Bruce

Stage: Supine

Speed: 0 mph

Grade: 0 %

(THR: 165 bpm)

B.P: 120 / 80



ST Level (mm) ST Slope (mV/s)

0.6 0.8

1.1 1.3

0.2 0.4

-1.1 -1.3

0.0 0.0

0.6 0.8

ST Level (mm) ST Slope (mV/s)

V1 1.1 0.4

V2 3.2 3.8

V3 1.7 2.1

V4 1.5 1.3

V5 1.1 0.8

V6 0.8 0.8

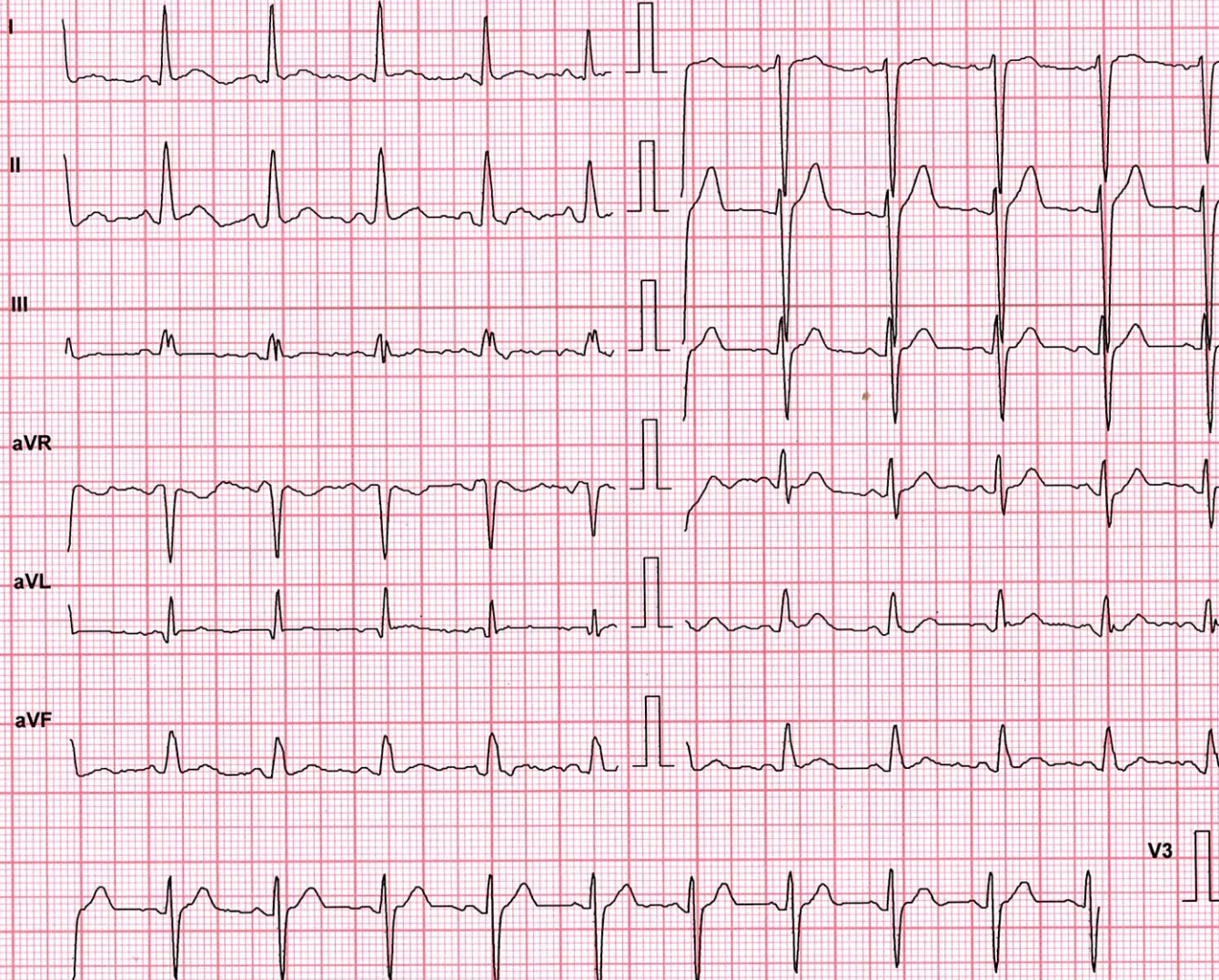

BPL-DYNATRAC

Chart Speed: 25 mm/sec

Filter: 35 Hz

Mains Filt: ON

Amp: 10 mm

Iso = R - 70 ms

J = R + 60 ms

Post J = J + 50 ms

Schiller Spandan V 4.51

Mediclu Diagnostics & Speciality Centre

MR. ADARSHA D (36 M)

ID: 258741640

Date: 29-Jun-23

Exec Time : 0 m 0 s

Stage Time : 0 m 11 s HR: 103 bpm

Protocol: Bruce

Stage: Standing

Speed: 0 mph

Grade: 0 %

(THR: 165 bpm)

B.P: 120 / 80

ST Level (mm) ST Slope (mV / s)

ST Level (mm) ST Slope (mV / s)

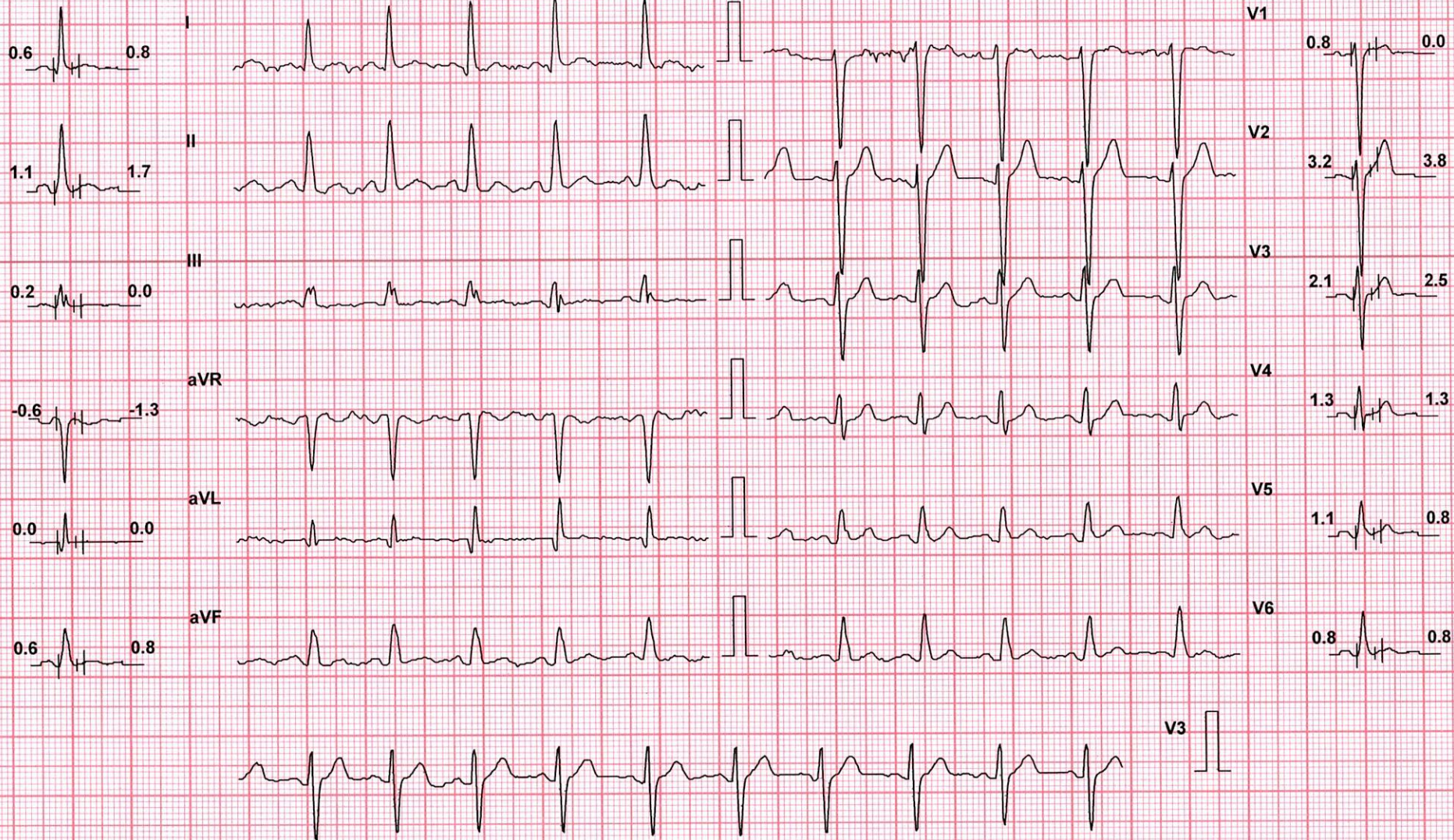

BPL-DYNATRAC

Chart Speed: 25 mm/sec

Filter: 35 Hz

Mains Filt: ON

Amp: 10 mm

Iso = R - 70 ms

J = R + 60 ms

Post J = J + 50 ms

Schiller Spandan V 4.51

Mediclu Diagnostics & Speciality Centre

MR. ADARSHA D (36 M)

ID: 258741640

Date: 29-Jun-23

Exec Time : 0 m 0 s

Stage Time : 0 m 9 s

HR: 109 bpm

Protocol: Bruce

Stage: Hyperventilation

Speed: 0 mph

Grade: 0 %

(THR: 165 bpm)

B.P: 120 / 80

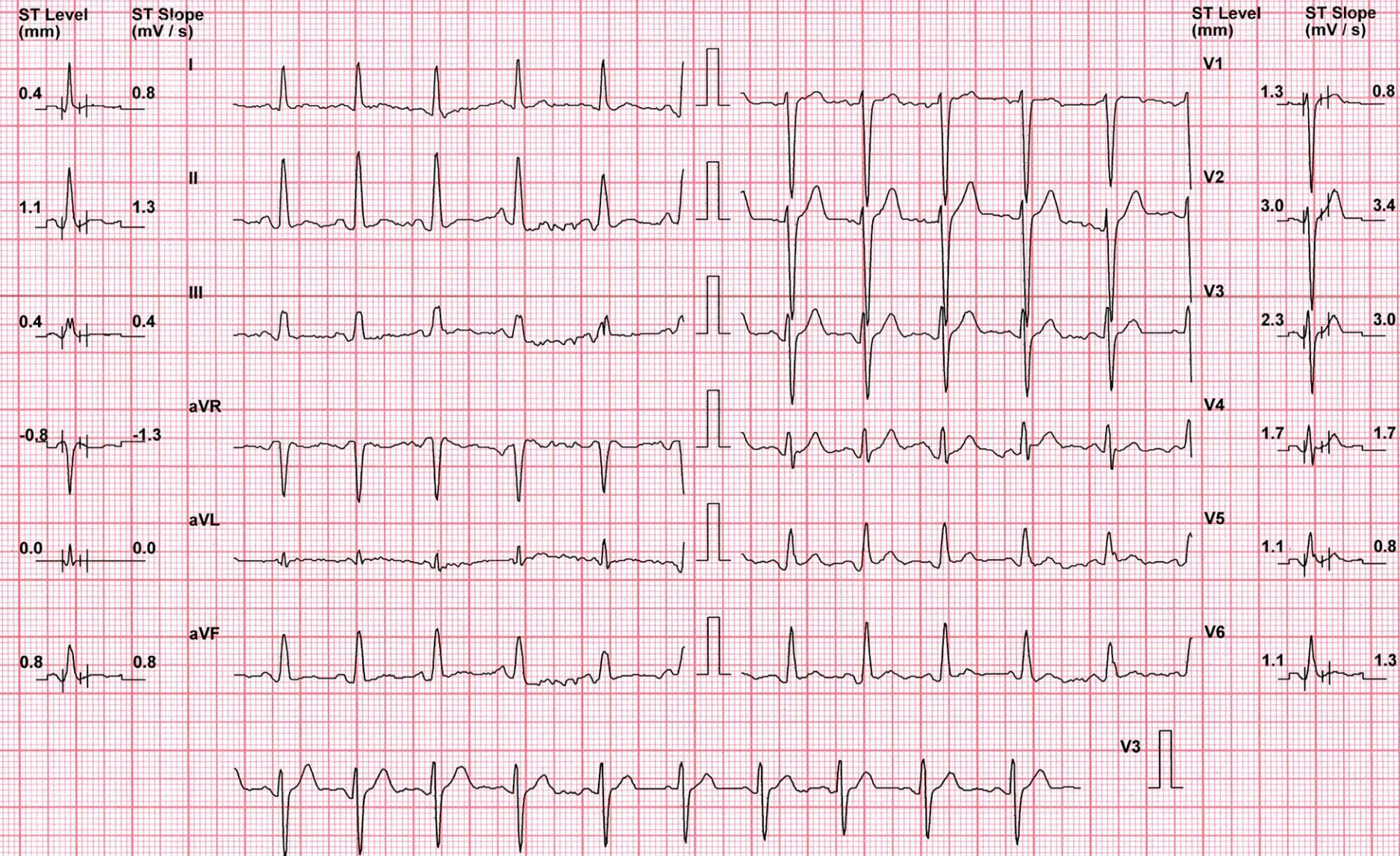

BPL-DYNATRAC

Chart Speed: 25 mm/sec

Filter: 35 Hz

Mains Filt: ON

Amp: 10 mm

Iso = R - 70 ms

J = R + 60 ms

Post J = J + 50 ms

Schiller Spandan V 4.51

Mediclu Diagnostics & Speciality Centre

MR. ADARSHA D (36 M)

ID: 258741640

Date: 29-Jun-23

Exec Time : 3 m 0 s

Stage Time : 3 m 0 s

HR: 118 bpm

Protocol: Bruce

Stage: 1

Speed: 1.7 mph

Grade: 10 %

(THR: 165 bpm)

B.P: 120 / 80

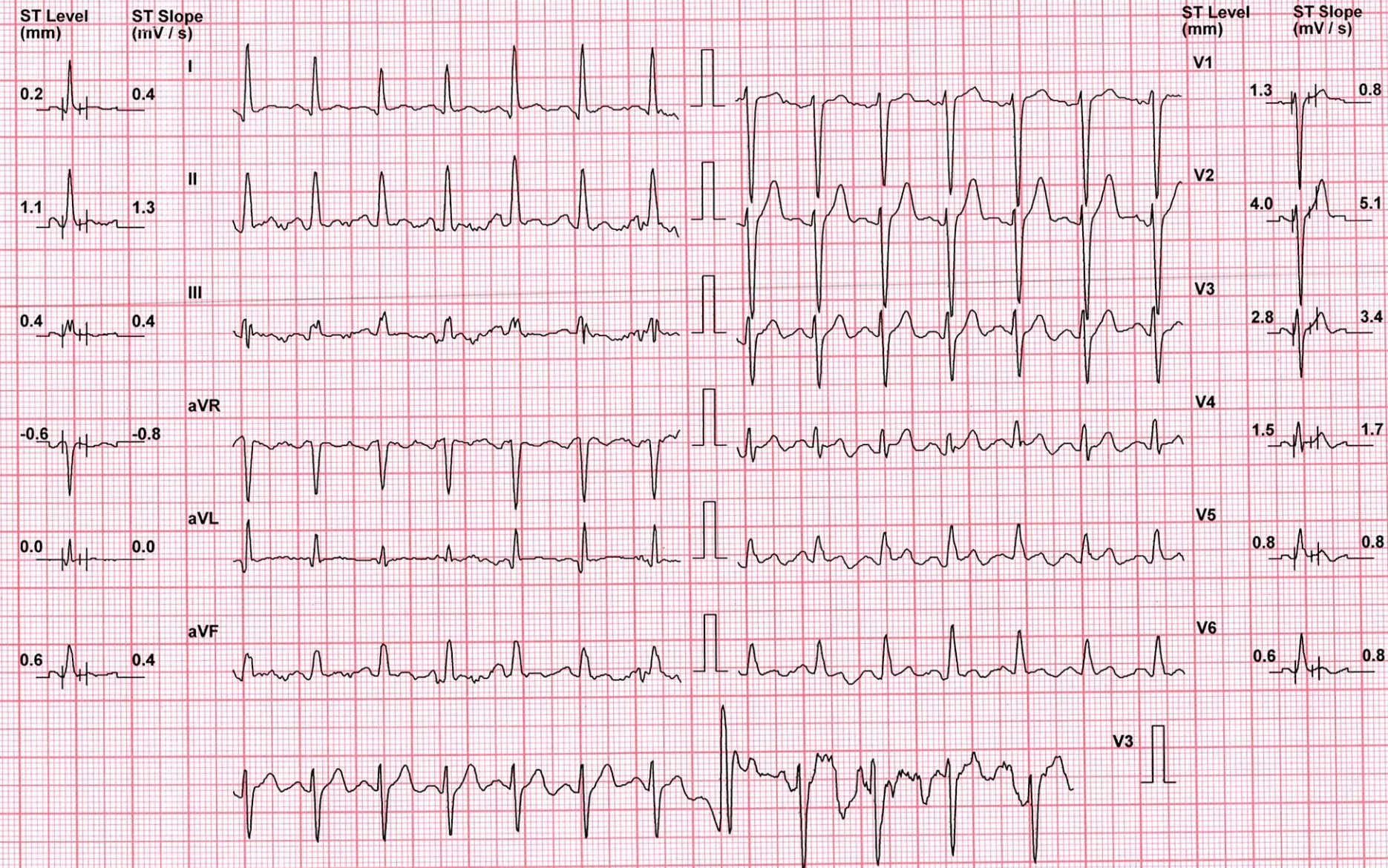

BPL-DYNATRAC

Chart Speed: 25 mm/sec

Filter: 35 Hz

Mains Filt: ON

Amp: 10 mm

Iso = R - 70 ms

J = R + 60 ms

Post J = J + 50 ms

Schiller Spandan V 4.51

Mediclu Diagnostics & Speciality Centre

MR. ADARSHA D (36 M)

ID: 258741640

Date: 29-Jun-23

Exec Time : 6 m 0 s

Stage Time : 3 m 0 s

HR: 138 bpm

Protocol: Bruce

Stage: 2

Speed: 2.5 mph

Grade: 12 %

(THR: 165 bpm)

B.P: 120 / 80

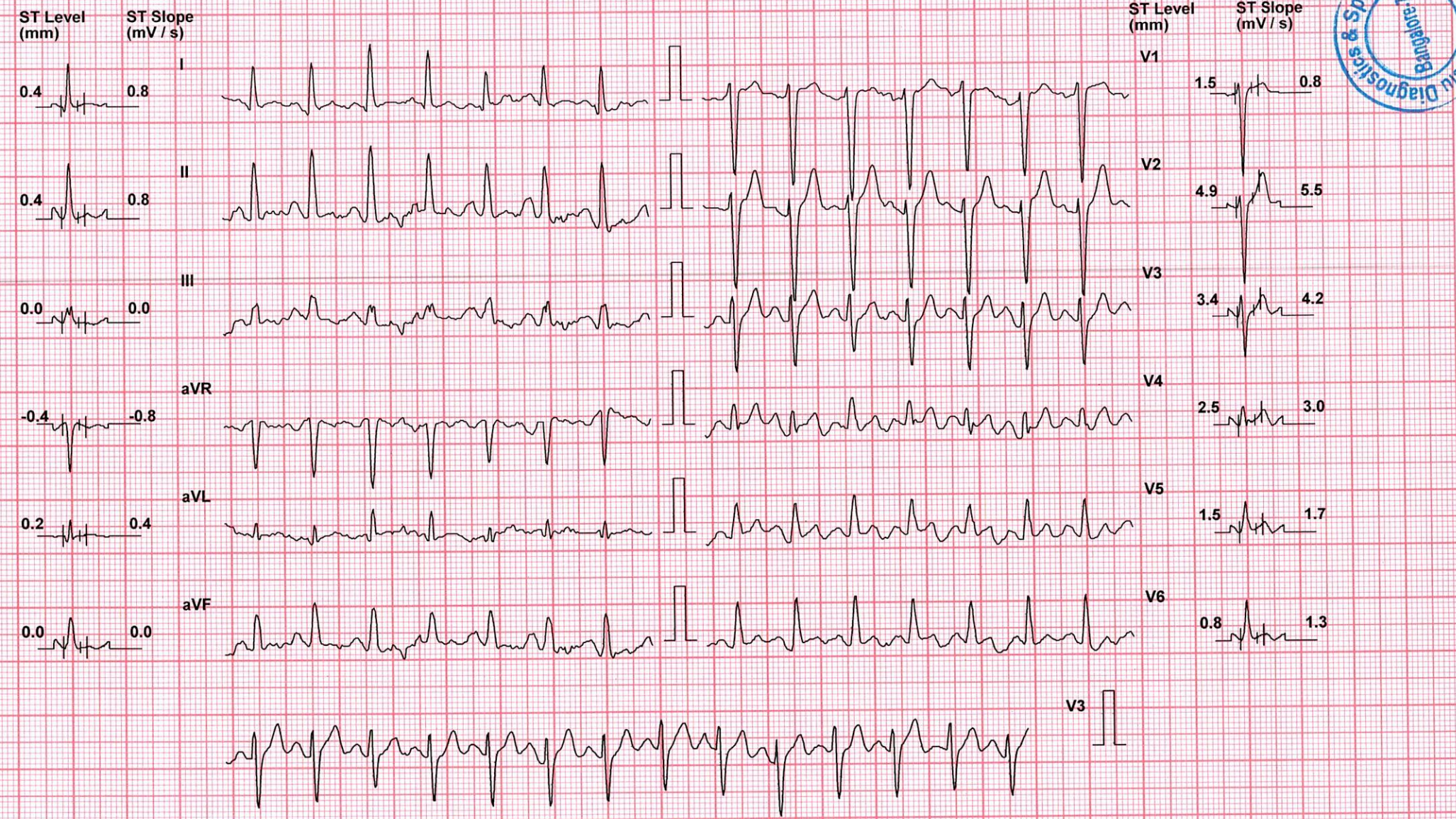

BPL-DYNATRAC

Chart Speed: 25 mm/sec Filter: 35 Hz Mains Filt: ON Amp: 10 mm Iso = R - 70 ms J = R + 60 ms Post J = J + 50 ms
Schiller Spandan V 4.51

Mediclus Diagnostics & Speciality Centre

MR. ADARSHA D (36 M)

ID: 258741640

Date: 29-Jun-23

Exec Time : 9 m 0 s

Stage Time : 3 m 0 s

HR: 163 bpm

Protocol: Bruce

Stage: 3

Speed: 3.4 mph

Grade: 14 %

(THR: 165 bpm)

B.P: 130 / 80

ST Level (mm) ST Slope (mV / s)

ST Level (mm) ST Slope (mV / s)

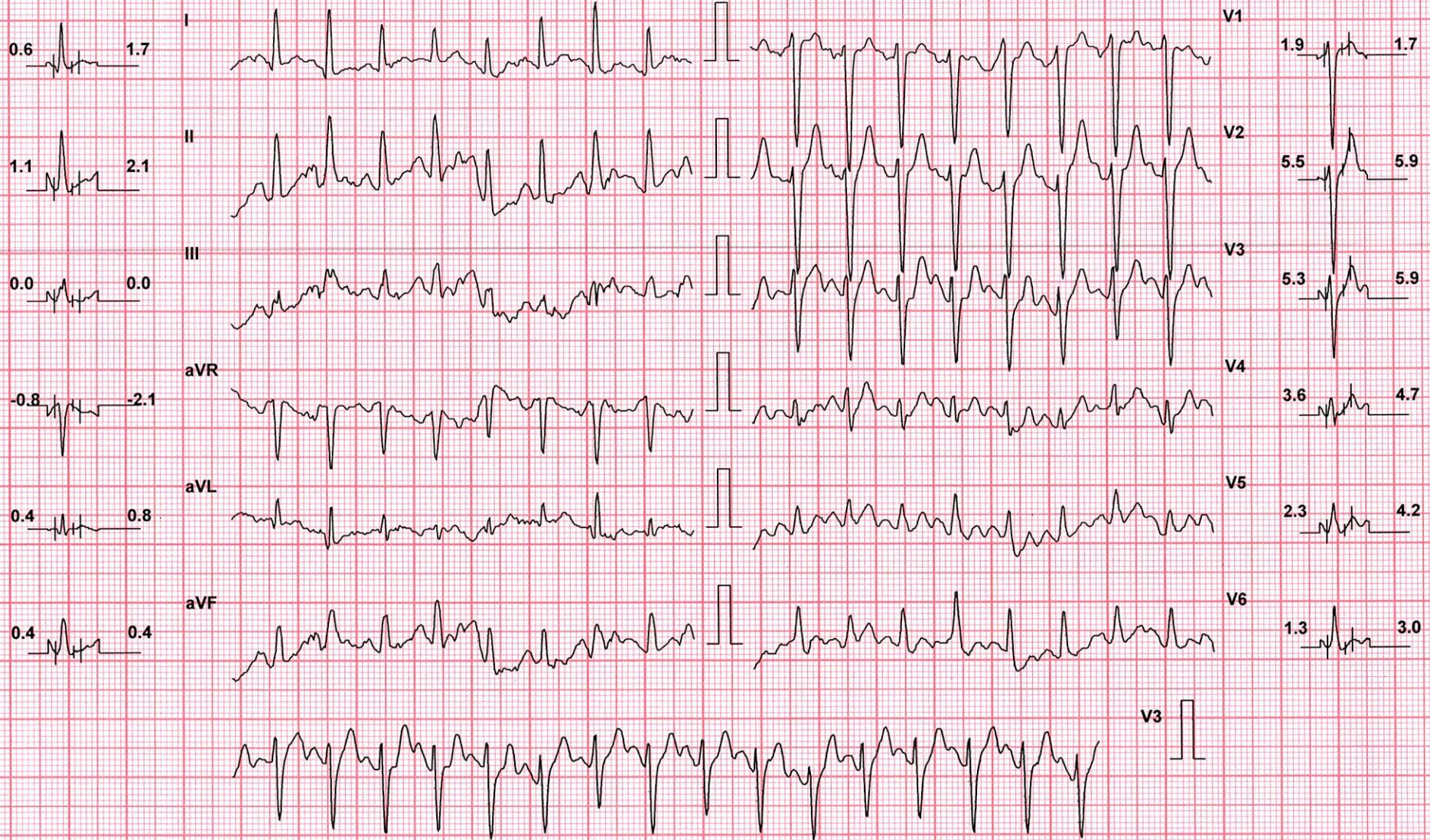

BPL-DYNATRAC

Chart Speed: 25 mm/sec

Filter: 35 Hz

Mains Filt: ON

Amp: 10 mm

Iso = R - 70 ms

J = R + 60 ms

Post J = J + 50 ms

Schiller Spandan V 4.51

Mediclu Diagnostics & Speciality Centre

MR. ADARSHA D (36 M)

ID: 258741640

Date: 29-Jun-23

Exec Time : 9 m 42 s

Stage Time : 0 m 42 s

HR: 176 bpm

Protocol: Bruce

Stage: Peak Ex

Speed: 4.2 mph

Grade: 16 %

(THR: 165 bpm)

B.P: 130 / 80

ST Level (mm) ST Slope (mV / s)

ST Level (mm) ST Slope (mV / s)

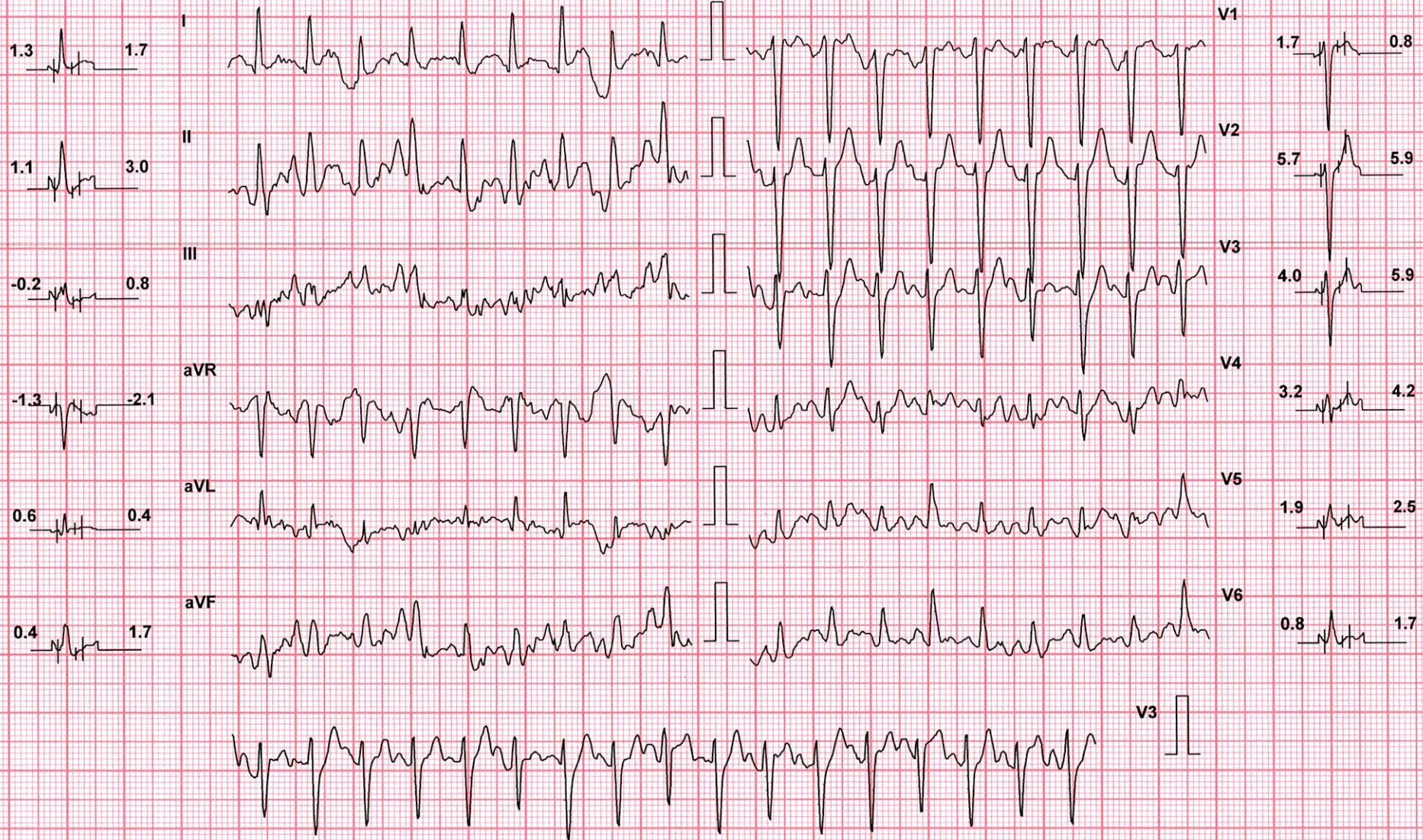

BPL-DYNATRAC

Chart Speed: 25 mm/sec

Filter: 35 Hz

Mains Filt: ON

Amp: 10 mm

Iso = R - 70 ms

J = R + 60 ms

Post J = J + 50 ms

Schiller Spandan V 4.51

Mediclus Diagnostics & Speciality Centre

MR. ADARSHA D (36 M)

ID: 258741640

Date: 29-Jun-23

Exec Time : 9 m 42 s

Stage Time : 1 m 0 s

HR: 151 bpm

Protocol: Bruce

Stage: Recovery(1)

Speed: 0 mph

Grade: 0 %

(THR: 165 bpm)

B.P: 130 / 80

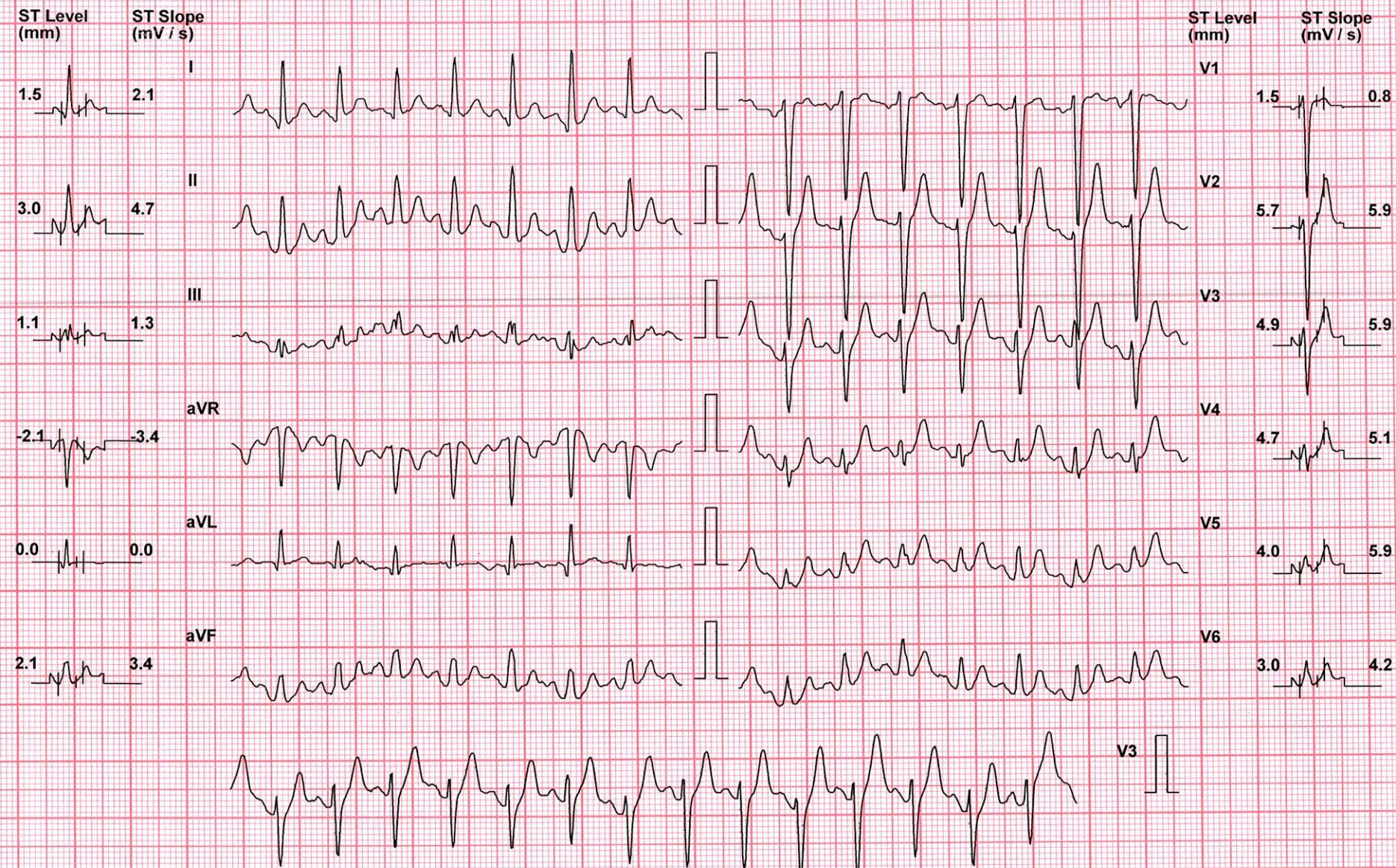

BPL-DYNATRAC

Chart Speed: 25 mm/sec

Filter: 35 Hz

Mains Filt: ON

Amp: 10 mm

Iso = R - 70 ms

J = R + 60 ms

Post J = J + 50 ms

Schiller Spandan V 4.51

Mediclu Diagnostics & Speciality Centre

MR. ADARSHA D (36 M)

ID: 258741640

Date: 29-Jun-23

Exec Time : 9 m 42 s

Stage Time : 1 m 0 s

HR: 140 bpm

Protocol: Bruce

Stage: Recovery(2)

Speed: 0 mph

Grade: 0 %

(THR: 165 bpm)

B.P: 130 / 80

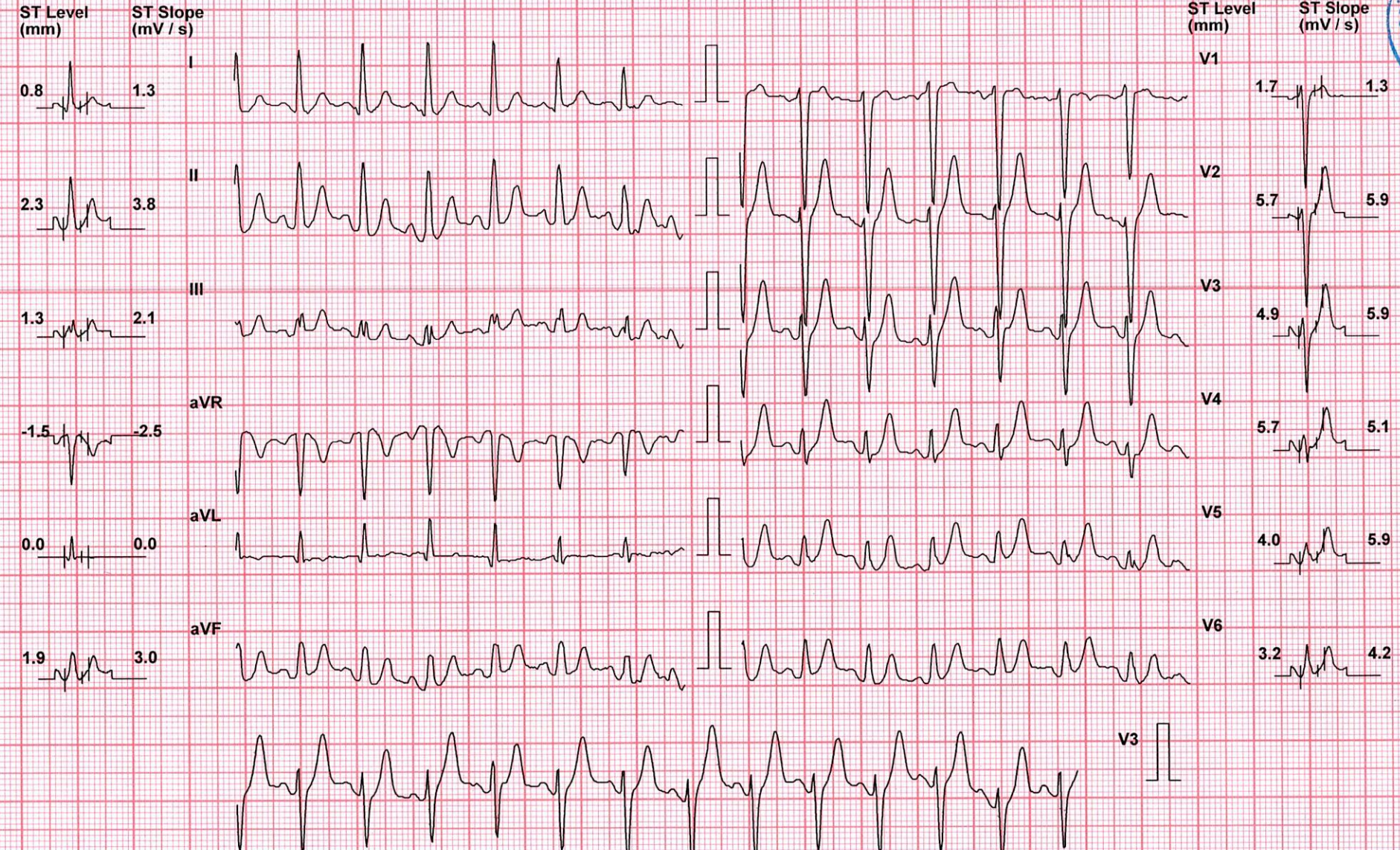

BPL-DYNATRAC

Chart Speed: 25 mm/sec

Filter: 35 Hz

Mains Filt: ON

Amp: 10 mm

Iso = R - 70 ms

J = R + 60 ms

Post J = J + 50 ms

Schiller Spandan V 4.51

Mediclu Diagnostics & Speciality Centre

MR. ADARSHA D (36 M)

ID: 258741640

Date: 29-Jun-23

Exec Time : 9 m 42 s

Stage Time : 1 m 0 s

HR: 128 bpm

Protocol: Bruce

Stage: Recovery(3)

Speed: 0 mph

Grade: 0 %

(THR: 165 bpm)

B.P: 130 / 80

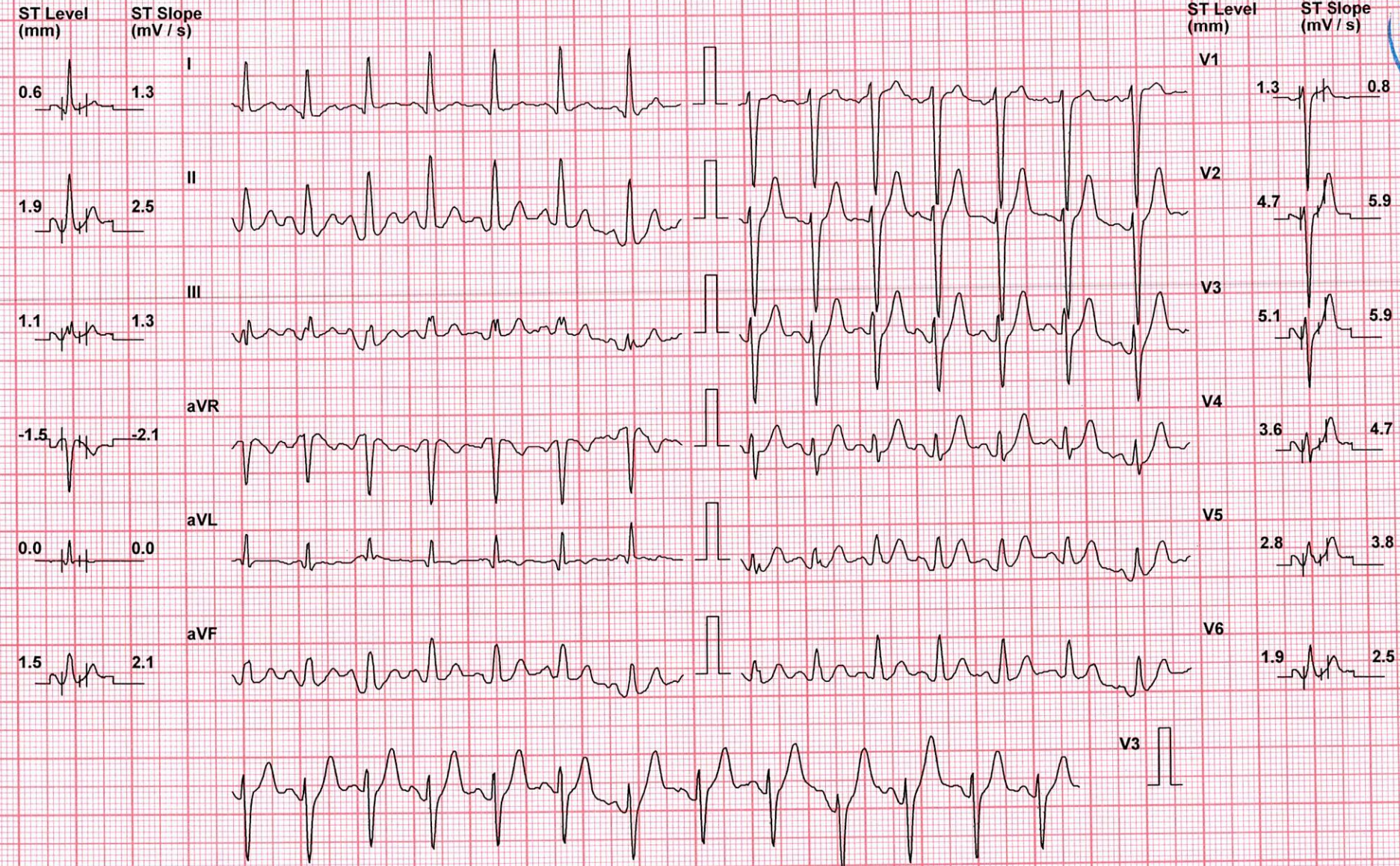

Chart Speed: 25 mm/sec

Filter: 35 Hz

Mains Filt: ON

Amp: 10 mm

Iso = R - 70 ms

J = R + 60 ms

Post J = J + 50 ms

Schiller Spandan V 4.51

BPL-DYNATRAC

Mediclu Diagnostics & Speciality Centre

MR. ADARSHA D (36 M)

ID: 258741640

Date: 29-Jun-23

Exec Time : 9 m 42 s

Stage Time : 1 m 0 s

HR: 115 bpm

Protocol: Bruce

Stage: Recovery(4)

Speed: 0 mph

Grade: 0 %

(THR: 165 bpm)

B.P: 130 / 80



ST Level (mm) ST Slope (mV / s)



ST Level (mm) ST Slope (mV / s)

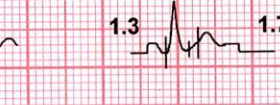
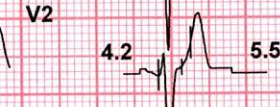
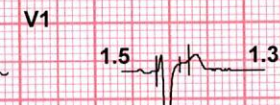

Chart Speed: 25 mm/sec

Filter: 35 Hz

Mains Filtr: ON

Amp: 10 mm

Iso = R - 70 ms

J = R + 60 ms

Post J = J + 50 ms

Schiller Spandan V 4.51

BPL-DYNATRAC

Mediclu Diagnostics & Speciality Centre

MR. ADARSHA D (36 M)

ID: 258741640

Date: 29-Jun-23

Exec Time : 9 m 42 s

Stage Time : 1 m 0 s

HR: 128 bpm

Protocol: Bruce

Stage: Recovery(5)

Speed: 0 mph

Grade: 0 %

(THR: 165 bpm)

B.P: 130 / 80

ST Level (mm) ST Slope (mV / s)

ST Level (mm) ST Slope (mV / s)

I
0.6 0.8

V1
1.1 0.4

II
1.1 1.3

V2
3.6 5.1

III
0.2 0.4

V3
2.1 3.0

aVR
-0.8 -1.3

V4
1.9 2.5

aVL
0.0 0.0

V5
1.3 1.7

aVF
0.6 1.3

V6
0.8 1.3

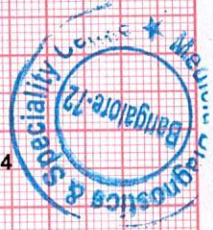
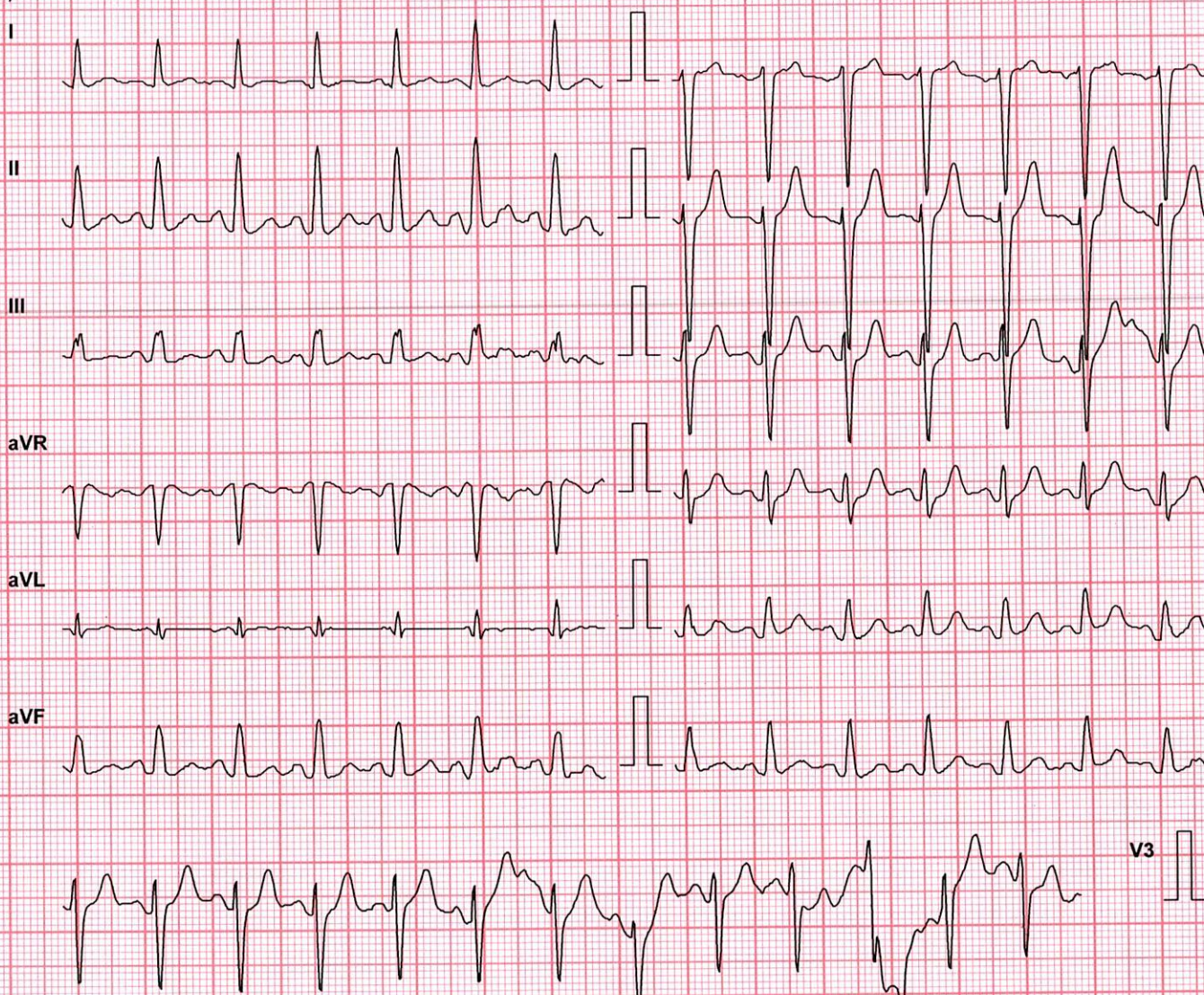

BPL-DYNATRAC

Chart Speed: 25 mm/sec

Filter: 35 Hz

Mains Filt: ON

Amp: 10 mm

Iso = R - 70 ms

J = R + 60 ms

Post J = J + 50 ms

Schiller Spandan V 4.51

Mediclu Diagnostics & Speciality Centre

MR. ADARSHA D (36 M)

ID: 258741640

Date: 29-Jun-23

Exec Time : 9 m 42 s

Stage Time : 1 m 0 s

HR: 131 bpm

Protocol: Bruce

Stage: Recovery(6)

Speed: 0 mph

Grade: 0 %

(THR: 165 bpm)

B.P: 130 / 80

ST Level (mm) ST Slope (mV / s)

ST Level (mm) ST Slope (mV / s)

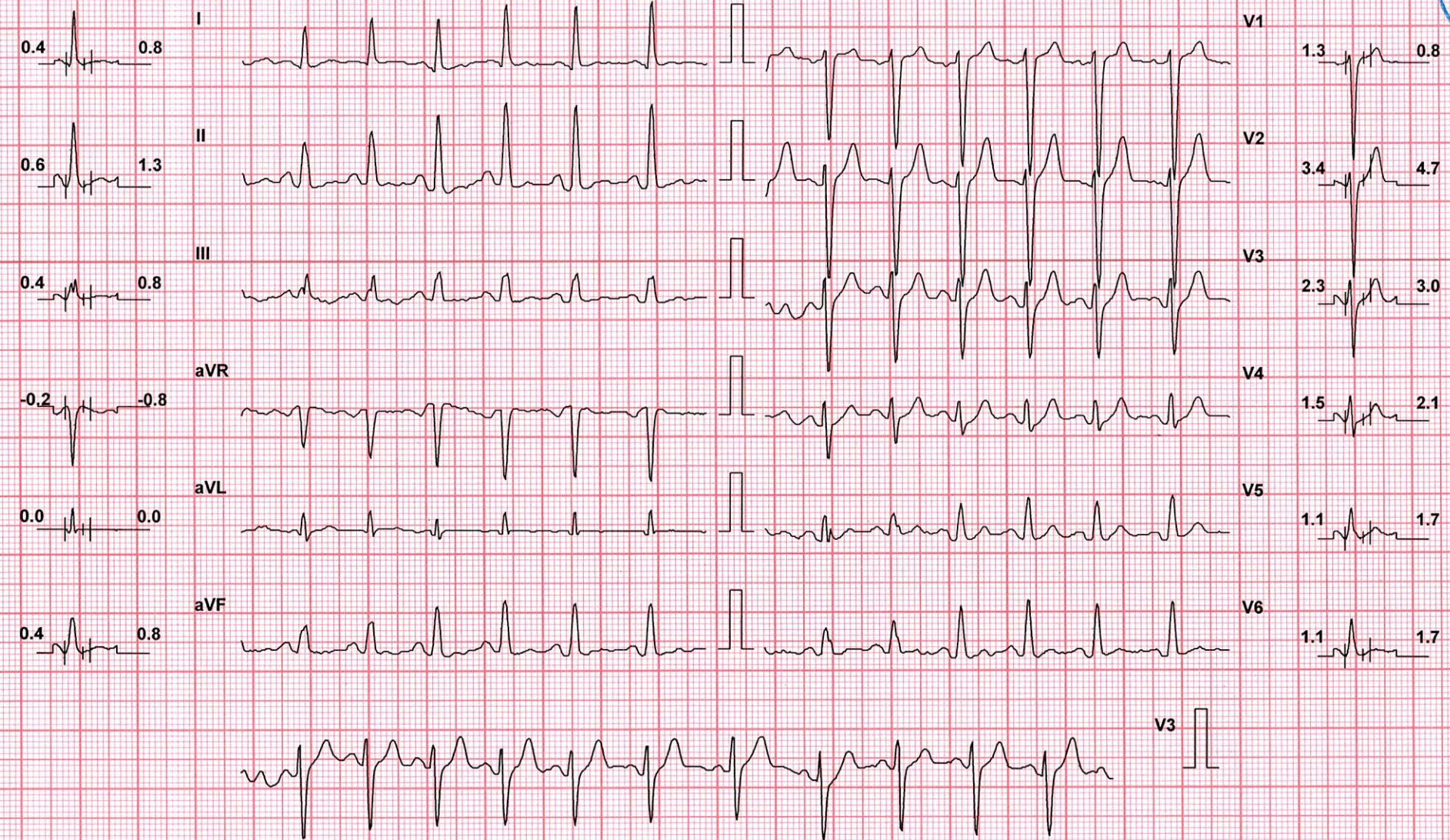

BPL-DYNATRAC

Chart Speed: 25 mm/sec

Filter: 35 Hz

Mains Filt: ON

Amp: 10 mm

Iso = R - 70 ms

J = R + 60 ms

Post J = J + 50 ms

Schiller Spandan V 4.51