

HEALTH CHECKUP REPORT

Patient Name: MRS. AVADHI RAWAL
Age/Gender: 29/F
Reg. No: 274219
Package: MEDIWEEL

DATE: 09/07/2022

COMPLAINTS (IF ANY):

Anemia
Occ short near & back
Chest discomfort at yoga

HISTORY OF HEALTH STATUS:

ILCS

PRESENT MEDICATIONS: No

HYPERSENSITIVITY TO ANY DRUG: No

PERSONAL HISTORY:

Bowel	:	Regular	Diet	:	Veg
Micturition	:	Normal	Habits	:	No
Sleep	:	Adequate	Physical Activity/Exercise:	Walking	
Appetite	:	Adequate			

STORY OF ILLNESS (WITH PAST MEDICATIONS):

LMP – 18/06/2022

FAMILY HISTORY: NAD

VITAL SIGNS:

Height :	170cms	Pulse :	79/min.
Weight :	60 Kgs	B.P.:	113/66mmHg

PHYSICIAN CONSULTATION:

1) Clinical Impression

- Macro anemia
- GERD

2) Recommendations

- Healthy life style

(Dr. Rashmi chovatia)

OPHTHALMO CONSULTATION:

RE

LE

Best corrected visual acuity

6/6

6/6

DENTAL CONSULTATION:

Adv:

- Cleaning

(Dr. Parvin Chandarana)

GYNEC CONSULTATION:

M/H: PMP-

LMP: 18/06/2022

O/H: - AML -

G P2 L2 A - FTLSCS

TL

P/H: Any other surgeries -

O/E: P/A - Soft

P/S - Cx. NAD (smear taken)

P/V - UT, AV, NS, FMR, Fx. Clear

Adv: USG Pelvis/TVS

Mammography

Pap Smear

} Follow up with reports

(Dr. Deavang patel)

FOR OFFICE USE ONLY

FOR OFFICE USE ONLY

Patient ID 256419
 Patient Name Mrs. AVDHI RAVAL
 Gender/Age Female/26
 Ref Doctor

Dt: 09/07/2022

Rx	Drug Name	Generic Name	Morning	Afternoon	Evening	Night	Duration
Tab.	OROFER - XT	FE ASCORBATE + FOLIC ACID	0	1	0	0	2 Month(s)
Cap.	NEXPRO RD	ESOMEPRAZOLE+DOMPERIDONE	1	0	0	0	10 Day(s)
Inj.	FERIINJECT 500 MG IN 100 CC IN 1 HOUR	-	-	-	-	-	

Dr. Rashmi Chovatia



Marengo CIMS
Hospital

PATHOLOGY



www.cims.org

CIMS Hospital

Reg. No : CIMS/A/2019/274219
Patient Name : Mrs. AVDHI RAVAL
Referring Doctor : Dr. CIMS DOCTOR
Ward/Room :

VisitNo : HC/90722/9 [HCV]
Age(Y-M-D)/Sex : 29 Y 8 M 26 D. / Female
Doctor :
Bed :

ORD/90722/433 Lab No : 2022105981 LSN : 899474 (Whole Blood) Sample Quality : Normal
Collection Time : 09/07/2022 9:54:09 Arrival : 09/07/2022 9:50:09 Validation Time : 09/07/2022 12:31:28PM

	Result	Unit	Reference Range
CBC With ESR			
TOTAL COUNT			
Hemoglobin <i>(SLS Hemoglobin Detection method)</i>	9.8	g/dl	12.5 - 16.0 g/dl
Total RBC Count <i>(Hydro Dynamic Focusing Method)</i>	4.21	mill/Cmm	4.2 - 5.4 mill/Cmm
HCT <i>(Hydro Dynamic Focusing Method)</i>	32.7	%	37 - 47 %
Total WBC Count <i>(Flow Cytometry)</i>	7160	/Cmm	4000 - 10500 /Cmm
Platelet Count <i>(Hydro Dynamic Focusing Method)</i>	344000	/Cmm	150000 - 450000 /Cmm
DIFFERENTIAL COUNT (by Flow Cytometry)			
Polymorphs	62	%	40 - 70 %
Lymphocytes	28	%	22 - 45 %
Eosinophils	05	%	01 - 04 %
Monocytes	05	%	01 - 06 %
Basophils	00	%	00 - 01 %
Immature Granulocytes	00	%	0 - 2 %
Smear Study			
			RBCs shows Anisocytosis(+),Microcytosis(+),Hypochromia(+). Platelets are adequate in number. Malarial Parasites are not seen. No Premature cells are seen.
BLOOD INDICES (by Calculated Method)			
M.C.V	77.7	fl	78 - 100 fl
M.C.H	23.3	pg	27 - 31 pg
M.C.H.C.	30	gm/dl	32 - 36 gm/dl
RDW-CV	14.6	%	11.5 - 14.0 %
ESR (Red Cell Aggregation)			
After One Hour	39	mm	0 - 12 mm
Blood Group Rh			
ABO	"O"		

Dr. Shreya Patel
MD(Path)
Consultant Pathologist

Dr. Manisha Shah
MD (Path & Bact)
Consultant Pathologist
Reg. No. : G-15496

Dr. Jitendra Nayak
MD (Path)
Consultant Pathologist
Reg. No. : G-14786

FOR PATHOLOGY REPORTS ONLY



Marengo CIMS
Hospital

PATHOLOGY



www.cims.org

CIMS Hospital

FOR PATHOLOGY REPORTS ONLY

Reg. No : CIMS/A/2019/274219	VisitNo : HC/90722/9 [HCV]
Patient Name : Mrs. AVDHI RAVAL	Age(Y-M-D)/Sex : 29 Y 8 M 26 D. / Female
Referring Doctor : Dr. CIMS DOCTOR	Doctor :
Ward/Room :	Bed :

ORD/90722/433 Lab No : 2022105983 LSN : 899474 (SERUM) Sample Quality : Normal
 Collection Time : 09/07/2022 9:54:09 Arrival : 09/07/2022 9:50:09 Validation Time : 09/07/2022 12:49:12PM

	<u>Result</u>	<u>Unit</u>	<u>Reference Range</u>
BUN * (Ureas with UV)	6.5	mg/dL	6 - 20 mg/dL

*** END OF REPORT ***

Dr. Kazumi Gondalia
M.D. (Path)
Consultant Pathologist
Reg. No. : G-21729

Dr. Manisha Shah
MD (Path & Bact)
Consultant Pathologist
Reg. No. : G-15496

Dr. Jitendra Nayak
MD (Path)
Consultant Pathologist
Reg. No. : G-14786



Marengo CIMS
Hospital

PATHOLOGY



JCI (USA)



NABH



www.cims.org



CIMS Hospital

Reg. No : CIMS/A/2019/274219
Patient Name : Mrs. AVDHI RAVAL
Referring Doctor : Dr. CIMS DOCTOR
Ward/Room :

VisitNo : HC/90722/9 [HCV]
Age(Y-M-D)/Sex : 29 Y 8 M 26 D. / Female
Doctor :
Bed :

ORD/90722/433 Lab No : 2022105981
Collection Time : 09/07/2022 9:54:09

LSN : 899474 (Whole Blood)
Arrival : 09/07/2022 9:50:09

Sample Quality : Normal
Validation Time : 09/07/2022 12:31:28PM

Rh

POSITIVE

*** END OF REPORT ***

FOR PATHOLOGY REPORTS ONLY

Sh

Dr. Manisha Shah
MD (Path & Bact)
Consultant Pathologist
Reg. No. : G-15496

Dr. Jitendra Nayak
MD (Path)
Consultant Pathologist
Reg. No. : G-14786

Dr. Shreya Patel
MD(Path)
Consultant Pathologist



Marengo CIMS
Hospital

PATHOLOGY



JCI (USA)



NABH



www.cims.org



CIMS Hospital

Reg. No : CIMS/A/2019/274219
Patient Name : Mrs. AVDHI RAVAL
Referring Doctor : Dr. CIMS DOCTOR
Ward/Room :

VisitNo : HC/90722/9 [HCV]
Age(Y-M-D)/Sex : 29 Y 8 M 26 D. / Female
Doctor :
Bed :

ORD/90722/433 Lab No : 2022105981 LSN : 899474 (Whole Blood) Sample Quality : Normal
Collection Time : 09/07/2022 9:54:09 Arrival : 09/07/2022 9:50:09 Validation Time : 09/07/2022 1:17:50PM

FOR PATHOLOGY REPORTS ONLY

	<u>Result</u>	<u>Unit</u>	<u>Reference Range</u>
HbA1c (Glycosylated Haemoglobin)			
TEST			
HbA1c (Glyco Hb) (Immuno Turbidimetric)	5.45	%	4.8-5.9% Normal 5.9-7.0% Good diabetic control 7.0-10.0% Fair diabetic control >10.0% Poor diabetic control
Mean Plasma Glucose	116.7	mg/dL	80 - 140 mg/dL

Dr. Kazumi Gondalia
M.D. (Path)
Consultant Pathologist
Reg. No. : G-21729

Dr. Manisha Shah
MD (Path & Bact)
Consultant Pathologist
Reg. No. : G-15496

Dr. Jitendra Nayak
MD (Path)
Consultant Pathologist
Reg. No. : G-14786



Marengo CIMS
Hospital

PATHOLOGY



JCI (USA)

NABH

www.cims.org

CIMS Hospital

Reg. No : CIMS/AJ/2019/274219
Patient Name : Mrs. AVDHI RAVAL
Referring Doctor : Dr. CIMS DOCTOR
Ward/Room :

VisitNo : HC/90722/9 [HCV]
Age(Y-M-D)/Sex : 29 Y 8 M 26 D. / Female
Doctor :
Bed :

ORD/90722/433 Lab No : 2022105982 LSN : 899474 (SERUM) Sample Quality : Normal
Collection Time : 09/07/2022 9:54:09 Arrival : 09/07/2022 9:50:09 Validation Time : 09/07/2022 11:33:54AM

Liver Function Test

	<u>Result</u>	<u>Unit</u>	<u>Reference Range</u>
Alkaline Phosphatase (PNPP, AMP Buffer Method, Colorimetric)	67.6	U/L	35 - 104 U/L
Billirubin			
Total Billirubin (Diazospecial Iazonium Iron with Blank)	0.38	mg/dL	0.0 - 1.0 mg/dL
Direct Billirubin (Diazo, (Evelyn Malloy) with Blank)	0.13	mg/dL	0.0 - 0.2 mg/dL
Indirect Billirubin (Calculated from Total and Direct Billirubin)	0.25	mg/dL	0.0 - 0.8 mg/dL
SGPT (ALT) (IFCC without pyridoxal phosphate)	13	U/L	0 - 33 U/L
SGOT (AST) (IFCC without pyridoxal 5 phosphate)	18.7	U/L	0 - 32 U/L
Total Protein			
Total Proteins (Biuret Method)	7.64	gm/dl	6.4 - 8.3 gm/dl
Albumin (Bromocresol Green Colorimetric)	4.52	gm/dl	3.97 - 4.95 gm/dl
Globulin	3.12	gm/dl	2.2 - 3.5 gm/dl
A/G Ratio	1.45		0.9 - 2.1

FOR PATHOLOGY REPORTS ONLY

Dr. Shreya Patel
MD(Path)
Consultant Pathologist

Dr. Manisha Shah
MD (Path & Bact)
Consultant Pathologist
Reg. No. : G-15496

Dr. Jitendra Nayak
MD (Path)
Consultant Pathologist
Reg. No. : G-14786



Marengo CIMS
Hospital

PATHOLOGY



www.cims.org

CIMS Hospital

Reg. No : CIMS/A/2019/274219
Patient Name : Mrs. AVDHI RAVAL
Referring Doctor : Dr. CIMS DOCTOR
Ward/Room :

VisitNo : HC/90722/9 [HCV]
Age(Y-M-D)/Sex : 29 Y 8 M 26 D. / Female
Doctor :
Bed :

ORD/90722/433 Lab No : 2022105982 LSN : 899474 (SERUM) Sample Quality : Normal
Collection Time : 09/07/2022 9:54:09 Arrival : 09/07/2022 9:50:09 Validation Time : 09/07/2022 11:33:52AM

	<u>Result</u>	<u>Unit</u>	<u>Reference Range</u>
Creatinine (Buffered Jaffe Reaction Kinetic Compensated)	0.6	mg/dL	0.5 - 0.9 mg/dL
Estimated GFR	144.15	mL/min/1.73m ²	72 - 110 mL/min/1.73m ²
Fasting Glucose (Hexokinase)	83.9	mg/dL	70 - 100 mg/dL
Thyroid Function Test			
TOTAL T3 (T3) * (Electrochemiluminescence Assay)	1.05	ng/ml	0.846 - 2.02 ng/ml
TOTAL T4 (T4) * (Electrochemiluminescence Assay)	8.27	µgm/dl	5.13 - 14.06 µgm/dl
TSH (Electrochemiluminescence Assay)	2.02	µIU/ml	0.27- 4.20 µIU/ml
Uric Acid (Uricase Colorimetric Enzymatic)	3.78	mg/dL	2.4 - 5.7 mg/dL

*** END OF REPORT ***

FOR PATHOLOGY REPORTS ONLY

Dr. Shreya Patel
MD(Path)
Consultant Pathologist

Dr. Manisha Shah
MD (Path & Bact)
Consultant Pathologist
Reg. No. : G-15496

Dr. Jitendra Nayak
MD (Path)
Consultant Pathologist
Reg. No. : G-14786



**Marengo CIMS
Hospital**

PATHOLOGY



JCI (USA)

NABH

www.cims.org

CIMS Hospital

Reg. No : CIMS/A/2019/274219	VisitNo : HC/90722/9 [HCV]
Patient Name : Mrs. AVDHI RAVAL	Age(Y-M-D)/Sex : 29 Y 8 M 26 D. / Female
Referring Doctor : Dr. CIMS DOCTOR	Doctor :
Ward/Room :	Bed :

ORD/90722/433 Lab No : 2022105982 LSN : 899474 (SERUM) Sample Quality : Normal
 Cpillection : 09/07/2022 9:54:09AM Arrival: 09/07/2022 10:19:57 Validation Time: 09/07/2022 11:31:03

FOR PATHOLOGY REPORTS ONLY

Lipid Profile (With Direct LDL)

Type of Sample	Result	Unit	Reference Range
Type of Sample : Fasting			
Cholesterol (Enzymatic/Colorimetric, Cholesterol Oxidas, Esterase, Peroxidase Gen.2)	: 207.4	mg/dL	Less than 160 mg/dl Excellent Less than 200 mg/dl Desirable 200-239 mg/dl Borderline High 240 mg/dl & over High
Triglyceride (Enzymetic Colorimetric without Glycerol Blank without Serum Blank)	: 94.8	mg/dL	Less than 150 mg/dl Normal 150 - 199 mg/dl Borderline High 200-499 mg/dl High 500 mg/dl or greater Very High
H D L Cholesterol (Direct Mearuse Homogenous Technique Modified Enzymatic Colorimetric Gen. 3)	: 40.6	mg/dL	Less than 40 mg/dl Low 60 mg/dl or above Excellent
L D L Cholesterol (DIRECT) (Homogenous Enzymatic colorimetric Assay)	: 152.1	mg/dL	Less than 80 mg/dl Excellent Less than 100 mg/dl Optimal 100 - 129 mg/dl Near or above optimal 130 - 159 mg/dl Borderline High 160 - 189 mg/dl High 190 mg/dl & above Very High
VLDL Cholesterol (Calculated)	: 18.96	mg/dL	15 - 30 mg%
Cholesterol/HDL Ratio (Calculated)	: 5.11		Normal upto 4.5
LDL/HDL Ratio (Calculated)	: 3.75		Less than 3.5

Remarks :

*** END OF REPORT ***

Dr. Shreya Patel
MD(Path)
Consultant Pathologist

Dr. Manisha Shah
MD (Path & Bact)
Consultant Pathologist
Reg. No. : G-15496

Dr. Jitendra Nayak
MD (Path)
Consultant Pathologist
Reg. No. : G-14786



Marengo CIMS
Hospital

PATHOLOGY



www.cims.org

CIMS Hospital

Reg. No : CIMS/A/2019/274219	VisitNo : HC/90722/9 [HCV]
Patient Name : Mrs. AVDHI RAVAL	Age(Y-M-D)/Sex : 29 Y 8 M 26 D. / Female
Referring Doctor : Dr. CIMS DOCTOR	Doctor : :
Ward/Room : :	Bed : :

ORD/90722/433 Lab No : 2022106010 LSN : 899474 (Urine) Sample Quality : Normal
 Collection Time : 09/07/2022 10:30:53 Arrival : 09/07/2022 10:43:53 Validation Time : 09/07/2022 11:59:26AM

FOR PATHOLOGY REPORTS ONLY

	Result	Unit	Reference Range
Urine R & M			
PHYSICAL EXAMINATION			
Quantity	20 cc		
Colour	Pale Yellow		
Transparency	Slight Turbid		
Reaction (QDS-10 Strip)	8.0		
Sp. Gravity (QDS-10 Strip)	1.015		1.005 - 1.035
CHEMICAL EXAMINATION			
U. Albumin (QDS-10 Strip/Manual)	Nil		
U. Glucose (QDS-10 Strip/Manual)	Nil		
U. Acetone (QDS-10 Strip/Manual)	Absent		
BS/BP (QDS-10 Strip/Manual)	Absent		
MICROSCOPIC EXAMINATION			
Pus Cell	8-10	/H.P.F.	/H.P.F.
Red Blood Cell	Nil	/H.P.F.	/H.P.F.
Epithelial Cell	1-2	/H.P.F.	/H.P.F.
Cast	Not Seen		
Crystals	Not Seen		
Amorphous	Absent		
Monilia	Absent		

*** END OF REPORT ***

Dr. Shreya Patel
MD(Path)
Consultant Pathologist

Dr. Manisha Shah
MD (Path & Bact)
Consultant Pathologist
Reg. No. : G-15496

Dr. Jitendra Nayak
MD (Path)
Consultant Pathologist
Reg. No. : G-14786



MARENGO ASIA NETWORK HOSPITAL



JCI (USA)



NABH



NABL
Certificate No. MG-3049



www.cims.org



CIMS Hospital

FOR ECHO / TMT REPORTS ONLY

ECHO Report

Dt : 09/07/2022

Patient Details

Patient ID 256419
Name Mrs. AVDHI RAVAL
Age 26 Years
Gender Female
Blood Group
Referral Doctor

ECHO Identification Detail

Doctor Incharge Dr. VIPUL KAPOOR

Clinical Status Of Patient

ECHO Code 256419

Finding Description

1. Normal cardiac chambers dimensions.
2. Normal LV systolic function, LVEF: 60%.
3. No RWMA.
4. Normal LV diastolic function.
5. All cardiac valves are structurally normal.
6. Trivial MR, Trivial TR, Trivial PR, No AR.
7. No PAH, RVSP: 27 mm Hg.
8. IAS/IVS: Intact.
9. No clot/vegetation/pericardial effusion.
10. No coarctation of aorta.

Dr. VIPUL KAPOOR

ECG

CIMS Hospital

Name : Mrs. AVDHI RAVALE

Sex : Female

Age : 30

Date : 7-9-2022

10mm/mV 25mm/s

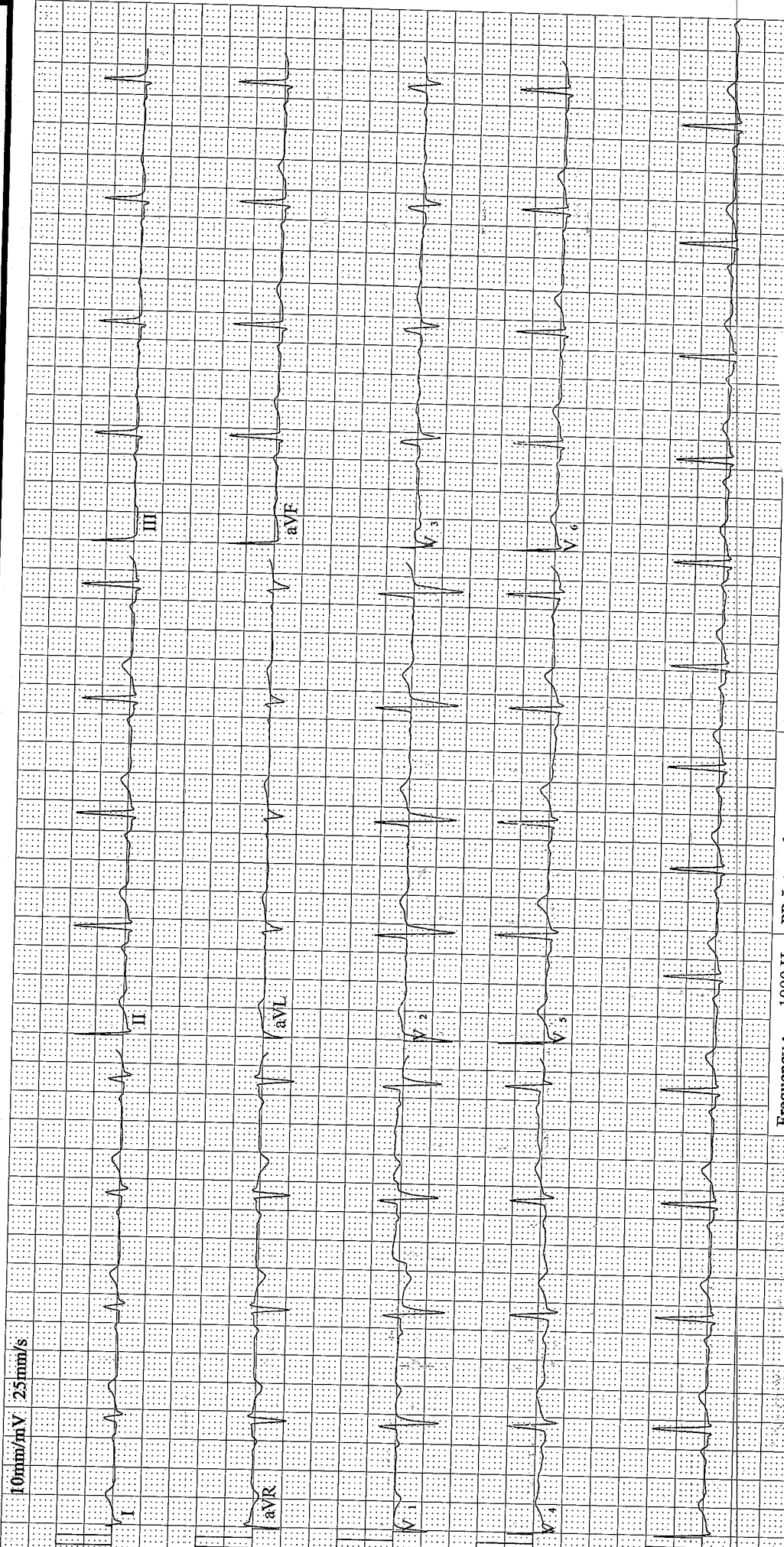

Frequency :	1000 Hz	PR Interval :	144 ms
Sample Time :	17 s	QT Interval :	393 ms
Heart Rate :	79 bpm	QTc Interval :	451 ms
P Duration :	78 ms	P Axis :	47.7°
QRS Duration :	124 ms	QRS Axis :	80.9°
T Duration :	239 ms	T Axis :	35.0°

Name : Mrs. AVDHI RAVALE

AVR RAVALE

Reg No : CIMS/AVZ019/274219
DOB/Sex : 14/10/1992 / Female

Physician Signature:



Marengo CIMS
Hospital



Certificate No. MC-3049



www.cims.org



CIMS Hospital

Patient's Name :AVDHI RAVAL	Age, Sex :30Y/F
Reg. No. (IP/OP):HC-274219	Date :09/07/2022
Referred By Dr. :CIMS	

USG OF ABDOMEN & PELVIS

LIVER: Liver is normal in size and echotexture. No evidence of focal SOL or dilatation of IHBR seen. Porta hepatis appear normal.

GALLBLADDER: Gallbladder appeared normal. No calculus or mass lesion seen.

PANCREAS: Visualised pancreas appeared normal in size and echotexture. No focal lesion, mass or pancreatitis.

SPLEEN: Spleen appears normal in size and echotexture.

PARAAORTIC REGION: Aorta grossly appeared normal. No paraaortic lymphnodes seen.

KIDNEYS: Both kidneys appear normal in size, shape and in position. Cortex and collecting system of both kidneys appeared normal. No evidence of calculus or obstructive uropathy on either side. Right kidney: 111x48mm. Left kidney: 110x58mm.

URINARY BLADDER: Bladder appeared normal. No calculus or mass lesion is seen.

UTERUS: Uterus appears normal in size. Uterus shows homogenous endometrial and myometrial echotexture. Endometrial thickness appears normal. No fibroid or GS seen.

OVARIES: Both ovaries appear normal. No adnexal mass lesion seen on either side.

No evidence of free fluid or collection is seen in peritoneal spaces. Normal small bowel peristalsis noted.

COMMENTS: Appearance suggests,

- No significant abnormality detected.

Kindly correlate clinically.

KS

DR KIRITAN SHAH M.D. RADIOLOG. CONS. RADIOLOGIST	DR DEEPA SHAH M.D., D.M.R.E CONS. RADIOLOGIST	DR UMA MEHTA D.M.R.D. F.R.C.R CONS. RADIOLOGIST	DR NIMISH SHARMA D.M.R.D. (D.N.B.) CONS. RADIOLOGIST	DR VRUSHTI GANDHI M.D. RADIOLOG. CONS. RADIOLOGIST	DR RAVINA CHAUHAN M.D. RADIOLOG. CONS. RADIOLOGIST
---	---	---	--	---	---

Note: This is only a radiological impression and not the final diagnosis. All diagnostic modalities have their own limitations. Therefore radiological modality report should be interpreted in correlation with clinical and pathological findings.

FOR RADIOLOGY REPORTS ONLY

