



Savita

Superspeciality Hospital
(Unit of Solace Healthcare Pvt. Ltd.)

Parivar Char Rasta, Waghodia-Dabhoi Ring Road, Vadodara-390019

0265-2578844 / 2578849 | mh@savitahospital.com | savitahospital.com

MINU KUMARI

43 YEARS/FEMALE

ULTRASONOGRAPHY OF ABDOMEN AND PELVIS

Liver shows normal in size and echotexture. No mass lesion detected.
PV, CBD and intrahepatic biliary radicals shows no dilatation.

The gall bladder is physiologically distended. It reveals normal gall bladder wall.
There is no evidence of gallstone.

Spleen appears normal in size and echotexture. No evidence of focal lesion.
Pancreas appears normal in size and echotexture. No evidence of focal lesion.

Both kidneys show normal size, position and cortical echogenicity.
Right kidney measures 8.0 cm and Left kidney measures 10.2 cm.
Corticomedullary differentiation is preserved bilaterally.
No calculus or hydronephrosis on either side.

The urinary bladder is distended and appears normal.
Uterus appears normal. No focal lesion. ET measures 7 mm.
No evidence of Lymphadenopathy or ascites seen.
No e/o dilated bowel loops seen.

CONCLUSION:

NO SONOGRAPHIC ABNORMALITY IS DETECTED.



DR. CHETNA DUHAN, M.D

CONSULTANT RADIOLOGIST



10/12/2022
MINU KUMARI
43 YEARS/FEMALE

CHEST X RAY PA VIEW

Both the lung fields appear normal.

Both costophrenic angles appear clear.

Cardiac silhouette appear normal.

Both hila appears normal.

Mediastinum and aorta appear normal.

Bony thorax appears normal.

No evidence of free gas seen under dome of diaphragm.

COMMENTS:

- **NORMAL BOTH LUNG FIELDS.**
- **NORMAL CARDIAC SIZE.**

DR. CHETNA DUHAN, M.D.
CONSULTANT RADIOLOGIST



43 Years

Female

Rate 99

PR 119

QRSD 84

QT 356

QTc 457

--AXIS--

P 58

QRS 50

T 9

12 Lead; Standard Placement

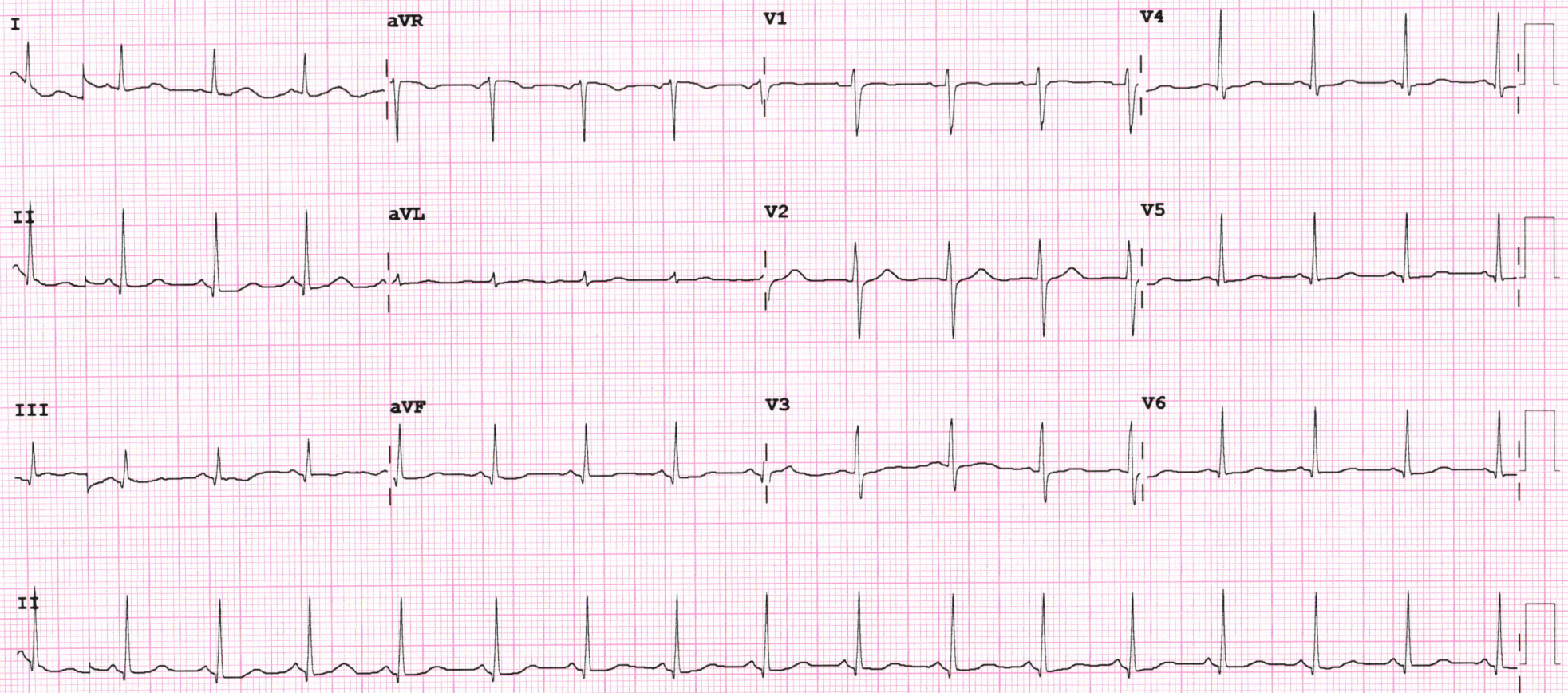

Device:

Speed: 25 mm/sec

Limb: 10 mm/mV

Chest: 10.0 mm/mV Elect. Off

F 50~ 0.50-150 Hz W

PH09

P?



2D-ECHOCARDIOGRAPHY AND COLOR DOPPLER REPORT

NAME: MINU KUMARI

DATE : 10/12/2022

AGE/SEX: 43YRS/FEMALE

REF BY: DR. SAURABH JAIN

OBSERVATION:

- NORMAL LV SIZE WITH NORMAL LV SYSTOLIC FUNCTION. LVEF = 60% (VISUAL).
- NO RWMA AT REST.
- NO E/O LV DIASTOLIC DYSFUNCTION.
- TRIVIAL MR. NO MS.
- NO AR. NO AS.
- TRIVIAL TR. NO PAH.
- NORMAL LA, RA & RV SIZE WITH NORMAL RV SYSTOLIC FUNCTION.
- NORMAL SIZED MPA, RPA & LPA.
- INTACT IAS & IVS.
- NO E/O INTRACARDIAC CLOT/VEGETATION/PE.
- NORMAL IVC.
- NORMAL PERICARDIUM.

CONCLUSION:

- NORMAL LV/RV SIZE AND NORMAL SYSTOLIC FUNCTION
- NO RWMA AT REST.
- LVEF = 60% (VISUAL).

DR.NIRAV BHALANI
[CARDIOLOGIST]

DR.ARVIND SHARMA
[CARDIOLOGIST]

DR. CHIRAG SHETH
[CARDIOLOGIST]





TEST REPORT

Name : MINU KUMARI	Acc. ID : 221022699	
Age/Sex : 43 Years / Female	Birthdate :	Regd. Dt : 10-Dec-2022 02:05 PM
Refd. By : SAVITA SUPERSPECIALTY HOSPITAL	Status : Final	Coll Dt. Tm. : 10-Dec-2022 01:15 PM
Sample : Serum (Blood in Plain)	PassportNo:	Recd. Dt. Tm. : 10-Dec-2022 02:05 PM
Client Details : SAVITA SUPERSPECIALTY HOSPITAL	Mobile :	Report Dt. Tm. : 10-Dec-2022 05:45 PM

IMMUNOLOGY

Test Name	Result	Unit	Biological Ref. Interval
-----------	--------	------	--------------------------

THYROID FUNCTION TEST

T3 (Triiodothyronine) <small>CHEMILUMINESCENT MICROPARTICLE IMMUNOASSAY</small>	1.21	ng/mL	0.97 - 1.69
T4 (Thyroxine) <small>CHEMILUMINESCENT MICROPARTICLE IMMUNOASSAY</small>	8.91	µg/dL	5.5 - 11.0
TSH	2.717	µIU/ml	Infants (1-23 months):- 0.5885-6.880 Children (2-12 years):- 0.7291-4.402 Adolescents(13-21 years):- 0.4557-4.160 Adults (>=22 years):- 0.4001-4.049 Pregnant:- (1st trimester):- 0.1298- 3.12 (2nd trimester):- 0.2749- 2.652 (3rd trimester):- 0.3127- 2.947

CHEMILUMINESCENT MICROPARTICLE IMMUNOASSAY

----- End Of Report -----

This is an Electronically Authenticated Report.



Dr. Kinjal Patel
M. D. PATHOLOGY
GMC No. G-33123

Verified By
Auto

Dr. VIRAL A. PATEL
M. D. PATHOLOGY
GMC No. G-22658

Page 1 of 1



Patient Name : Minu . Kumari

Sample No. : 20221211674

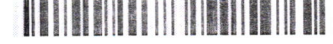

Patient ID : 20221206860

Visit No. : OPD20221219908

Age / Sex : 43y/Female

Coll. Date : 10/12/2022 08:49

Consultant : DR SAURABH JAIN

S. Coll. Date : 10/12/2022 09:42

Ward : -

Report Date : 10/12/2022 14:33

HBA1C

Investigation	Result	Normal Value
Glycosylated Hb :	5.8 %	Near Normal Glycemia : 6 to 7 Excellent Control : 7 to 8 Good Control : 8 to 9 Fair Control : 9 to 10 Poor Control : > 10
Average Plasma Glucose of Last 3 Months :	119.76	

FBS & PPBS

Investigation	Result	Normal Value
Blood Sugar (FBS) :	98 mg/dl	74 - 100 mg/dl
Urine Sugar (FUS) :	Nil	
Blood Sugar (PP2BS) :	74 mg/dl	70 to 120 mg/dl
Urine Sugar (PP2US) :	Nil	

Dr.Mehul Desai
M.B.D.C.P
Reg.No.G-9521



Patient Name : Minu . Kumari

Sample No. : 20221211674



Patient ID : 20221206860

Visit No. : OPD20221219908

Age / Sex : 43y/Female

Coll. Date : 10/12/2022 08:49

Consultant : DR SAURABH JAIN

S. Coll. Date : 10/12/2022 09:42

Ward : -

Report Date : 10/12/2022 12:32

Urine R/M

Investigation	Result	Normal Value
Quantity - :	20 ml	
Colour - :	Pale Yellow	
Reaction (pH) :	5.0	4.6-8.0
Turbidity :	Clear	
Deposit :	Absent	Absent
Sp.Gravity :	1.030	1.005-1.010
Protein :	Absent	Absent
Glucose :	Absent	Absent
Bile Salts :	Absent	Absent
Bile pigments :	Absent	Absent
Ketones :	Absent	Absent
Urobilinogen :	Absent	
Blood :	Absent	Absent
Pus Cells :	1-2 /hpf	0-5/hpf
Red Blood Cells :	0-1 /hpf	Absent
Epithelial Cells :	3-4 /hpf	

Dr.Mehul Desai
M.B.D.C.P
Reg.No.G-9521

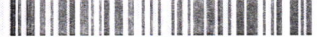

Patient Name : Minu . Kumari	Sample No. : 20221211674 
Patient ID : 20221206860	Visit No. : OPD20221219908
Age / Sex : 43y/Female	Coll. Date : 10/12/2022 08:49
Consultant : DR SAURABH JAIN	S. Coll. Date : 10/12/2022 09:42
Ward : -	Report Date : 10/12/2022 12:32

Lipid Profile

Investigation	Result	Normal Value
Sample :	Fasting	
Sample Type :	Normal	
Cholesterol (Chol) :	173 mg/dl	Low risk : < 200 Moderate risk : 200 - 239 High risk : > or = 240
Triglyceride :	65 mg/dl	Normal : < 200.0 High : 200 - 499 Very High : > or = 500
HDL Cholesterol :	59 mg/dl	Low risk : >or = 60 mg/dL High risk : Up to 35 mg/dL
LDL :	101 mg/dl [L]	131.0 to 159.0(N) < 130.0(L) > 159.0(H)
VLDL :	13 mg/dl	Up to 0 to 34 mg/dl
LDL/HDL Ratio :	1.71	Low risk : 0.5 to 3.0 Moderate risk : 3.0 to 6.0 Elevted level high > 6.0
Total Chol / HDL Ratio :	2.93	Low Risk : 3.3 to 4.4 Average Risk : 4.4 to 7.1 Moderate Risk : 7.1 to 11.0 High Risk : > 11.0
Total Lipids :	597 mg/dl	400 to 700 mg/dl

Note :- Lipemic samples give high triglyceride value and falsely low LDL value.

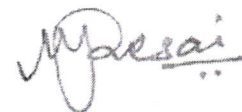

Dr. Mehul Desai
M.B.D.C.P
Reg.No.G-9521



Patient Name : Minu . Kumari	Sample No. : 20221211674 
Patient ID : 20221206860	Visit No. : OPD20221219908
Age / Sex : 43y/Female	Coll. Date : 10/12/2022 08:49
Consultant : DR SAURABH JAIN	S. Coll. Date : 10/12/2022 09:42
Ward : -	Report Date : 10/12/2022 12:32

LFT (Liver Function Test)

Investigation	Result	Normal Value
Total Bilirubin :	1.2 mg/dl	0.2 to 1.0 mg/dl
Direct Bilirubin :	0.5 mg/dl	0.0 to 0.2 mg/dl
Indirect Bilirubin :	0.7 mg/dl	0.0 to 0.8 mg/dl
AST (SGOT) :	24 U/L	5 to 34 U/L
ALT (SGPT) :	14 U/L	0 to 55 U/L
Total Protein (TP) :	5.8 g/dL [L]	6.4 to 8.3, g/dl
Albumin (ALB) :	3.2 g/dl [L]	3.5 to 5.2 g/dl
Globulin :	2.6 g/dl	2.3 to 3.5 g/dl
A/G Ratio :	1.23	
Alkaline Phosphatase (ALP) :	105 U/L	40 to 150 U/L
GAMMA GT. :	15 U/L	7 to 35 U/L



Dr. Mehul Desai
M.B.D.C.P
Reg.No.G-9521

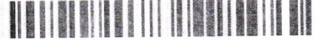

Patient Name : Minu . Kumari	Sample No. : 20221211674
Patient ID : 20221206860	
Age / Sex : 43y/Female	Visit No. : OPD20221219908
Consultant : DR SAURABH JAIN	Coll. Date : 10/12/2022 08:49
Ward : -	S. Coll. Date : 10/12/2022 09:42
	Report Date : 10/12/2022 12:32

Blood Group

Investigation	Result	Normal Value
BLOOD GROUP :		
ABO	O	
Rh	Positive	

RENAL FUNCTION TEST

Investigation	Result	Normal Value
Creatinine :	0.6 mg/dl	0.6 - 1.4 mg/dl
Urea :	14 mg/ dl	13 - 45 mg/dl
Uric Acid :	4.7 mg/dl	3.5 - 7.2 mg/dl
Calcium :	10.3 mg/dl	8.5 - 10.5
Phosphorus :	5.4 mg/dl	1.5 - 6.8

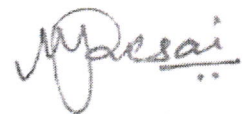

Dr. Mehul Desai
M.B.D.C.P
Reg.No.G-9521



Patient Name : Minu . Kumari	Sample No. : 20221211674 
Patient ID : 20221206860	Visit No. : OPD20221219908
Age / Sex : 43y/Female	Coll. Date : 10/12/2022 08:49
Consultant : DR SAURABH JAIN	S. Coll. Date : 10/12/2022 09:42
Ward : -	Report Date : 10/12/2022 12:32

CBC, ESR

Investigation	Result	Normal Value
Hemoglobin :	12.9 gm/dl	12.5 to 16.0 gm/dl
P.C.V. :	39.1 %	37.0 to 47.0 %
M.C.V. :	87.9 fL	78 to 100 fL
M.C.H. :	29 pg	27 to 31 pg
M.C.H.C. :	33 g/dl	32 to 36 g/dl
RDW :	11.4 %	11.5 to 14.0 %
RBC Count :	4.45 X 10 ⁶ / cumm	4.2 to 5.4 X 10 ⁶ / cumm
Polymorphs :	58 %	38 to 70 %
Lymphocytes :	38 %	15 to 48 %
Eosinophils :	2 %	0 to 6 %
Monocytes :	2 % [L]	3 to 11 %
Basophils :	0 %	0.0 to 1.0 %
Total :	100	< 100 > 100
WBC Count :	7400 /cmm	4000 to 10000 /cmm
Platelets Count :	283000 /cmm	1,50,000 to 4,50,000 /cmm
ESR - After One Hour :	16 mm/hr	1 to 20 mm/hr

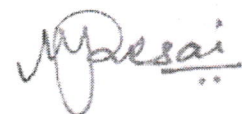

Dr. Mehul Desai
M.B.D.C.P
Reg.No.G-9521



Examination by DENTAL

Name:- MINU KUMARI
Reg.No: 20221206860

Age:43/FEMALE
DOE : 10/12/2022

Presenting Complaint: REGULAR DENTAL CHECK UP

Medical History : NAD

Examination: CALCULUS +

STAIN +

Impression:NAD

Advice: SCALLING

DR DISHANSH SHETH





Examination by GYNAECOLOGIST

Name:-MINU KUMARI

Reg.No: 20221206860

Age:43/FEMALE

DOE : 10/12/2022

Presenting Complain: NAD

Medical History :

M/H: LMP 1/12/22 21

O/H: G2P2AO 2M 19/ FTND

OTHER:NAD

EXAMINATION: H/O DM/HT

K/C/O HYPOTHYROIDISM – 6YRS

P/A: SOFT

P/S: CX: MPS

P/V:LX: DF , RV, MRL

FX:CLEANE

IMPRESSION: NILL GYNEC

ADVICE: TAB :-CAL 123 / CHOLEPRO 60K

DR NIRAV SHAH





Examination By Ophthalmologist

Name:-MINU KUMARI

Age:43/FEMALE

Reg.No: 20221206860

DATE: 10/12/22

Present Complaints: NAD

Medical History: NAD

Examination Of Eye:	<u>Right</u>	<u>Left</u>
External Examination :	NAD	NAD
Ati Seg Examination:	A/S WNL	NAD
Schiotz Tonometry IOP:	RRRL	RRRL

Fundus: NILL

Without Glass Distant Vision: ___NAD___NAD___

Near Vision: _NAD _NAD _

With Glass Distant Vision: 6/6 WITH -1.0 /180 ___6/6 WITH -0.75 /120

Near Vision: N6 WITH +1.0 DSPH _____N6 WITH +1.DSPH

(BIOFOCAL)

Colour Vision (With Ishihara Chart): WNL

Advice: NAD

DR CHETAN CHAUHAN





PHYSICIAN EXAMINATION

Name:-MINU KUMARI
Reg.No:20221206860

Age: 43/FEMALE
DOE: 10/12/2022

Physical Examination:

Height: 157CM Weight: 61KG PULSE: 95 Temperature: NORMAL
BMI: 24.74 BP: 130/70 SPO2- 98%

Chief Complaint: PT COME FOR REGULAR HEALTH CHECK UP

Past History: HYPOTHYROIDISM ON Rx TAB- THYRONORM (25) 1---0--0

General Examination: VITAL STABLE

Systemic Examination: RJ: AEBE CLTAV

CVS: S1 S1 CHS: CONCIOUS ORIENTED

INVESTIGATION :

RBS: FBS:98, PP2BS :74

ECG:WNL

OTHERS:2D ECHO EF,60%

ADVICE: CONTINUE TAB: THYRONORM (25) _____1---0---0 (1)

DR SAURABH JAIN





To,

The Coordinator,
Mediwheel (Arcofemi Healthcare Limited)
Helpline number: 011- 41195959

Dear Sir / Madam,

Sub: Annual Health Checkup for the employees of Bank of Baroda

This is to inform you that the following spouse of our employee wishes to avail the facility of Cashless Annual Health Checkup provided by you in terms of our agreement.

PARTICULARS OF HEALTH CHECK UP BENEFICIARY	
NAME	Minu kumari
DATE OF BIRTH	16-01-1979
PROPOSED DATE OF HEALTH CHECKUP FOR EMPLOYEE SPOUSE	10-12-2022
BOOKING REFERENCE NO.	22D157443100033382S
SPOUSE DETAILS	
EMPLOYEE NAME	MR. DEO NIRAJ KUMAR
EMPLOYEE EC NO.	157443
EMPLOYEE DESIGNATION	OPERATIONS _ SERVICES
EMPLOYEE PLACE OF WORK	SURAT,RO SURAT CITY
EMPLOYEE BIRTHDATE	01-01-1975

This letter of approval / recommendation is valid if submitted along with copy of the Bank of Baroda employee id card. This approval is valid from **08-12-2022** till **31-03-2023**. The list of medical tests to be conducted is provided in the annexure to this letter. Please note that the said health checkup is a **cashless facility** as per our tie up arrangement. We request you to attend to the health checkup requirement of our employee's spouse and accord your top priority and best resources in this regard. The EC Number and the booking reference number as given in the above table shall be mentioned in the invoice, invariably.

We solicit your co-operation in this regard.

Yours faithfully,

Sd/-

Chief General Manager
HRM Department
Bank of Baroda

(Note: This is a computer generated letter. No Signature required. For any clarification, please contact Mediwheel (Arcofemi Healthcare Limited))