



भारत सरकार

GOVERNMENT OF INDIA



नेहा नारायण  
Neha Narayan

जन्म वर्ष / Year of Birth : 1984  
महिला / Female

3010 9278 8093



आधार — आम आदमी का अधिकार



भारतीय विशिष्ट पहचान प्राधिकरण  
UNIQUE IDENTIFICATION AUTHORITY OF INDIA

पता :

W/O मनीष नारायण  
काजू बागान वेस्ट एंड पार्क इ.टी.सी ग्राउन्ड  
ट्रांसफार्मर के पास  
पो हेहल थाना सुखदेव नगर, हेहल  
राँची, झारखण्ड, 834005

Address :

W/O Manish Narayan  
KAJU BAGAN WEST END PARK E.T. C. GR  
NEAR TRANSFARMER  
PO HEHAL PS SUKHDEO NAGAR, Hehal  
Ranchi, Jharkhand, 834005

**Aadhaar - Aam Aadmi Ka Adhikaar**



Adajan  
Surat  
Gujarat

neha Narayan

25 Sep 2021 9:01:17 am

# REVIVAL DIAGNOSTICS



## HEALTH CHECK-UP SUMMARY

Name: Neelaj Kojariya

Date: 25-09-2021

Email ID:

Sex: Female Age: 37 Years Contact No: 9304912878 Remarks:

Under-weight	<u>-</u>
Normal	<u>✓</u>
Over-weight	<u>-</u>

i> BMI

Height (in Cm): <u>164</u>	Weight (in Kg): <u>54</u>	BMI: <u>20.1</u>
Hip (in Cm): <u>86</u>	Waist (in Cm): <u>79</u>	Hip to Waist Ratio: <u>1.08</u>

ii> Blood Pressure & Pulse

120/70 mmHg  
78/min

If high or low, whether the person is on medication: YES / NO

iii> Blood Tests & Lung Function Remarks

Normal

If abnormal, whether the person is on medication: YES / NO

iv> Eye Test Remarks

Eye Sight: Normal  
Color Vision: Normal

v> Heart Disease

Whether any specific heart ailment detected (ECG findings):  
Normal ECG - NSR

vi> Any other problems needing attention / Overall Assessment:

Normal

*[Handwritten signature]*

**Revival Diagnostic**  
401, Aqua Corridor,  
B/s. Star Bazar, Surat-395009  
Mo. 91062-28601

C.K. Patel  
Signature of the Doctor

**Dr. Chirag Patel**  
M.B.B.S. G-49432

Laboratory Test Result are Subject to technical limitation and should be clinically correlate for final diagnosis



Name : NEHA M NARAYAN  
Age/Sex : 37 Yrs. Female  
UHID : 11946  
Ref. By Dr. : MEDI WHEEL

Date : 25-Sep-2021 9:31 am  
Receipt No : 5460

## CBC HAEMOGRAM

PARAMETER	RESULT	UNITS	NORMAL RANGE
Hemoglobin	9.8	gm/dL	11.5-16.4
RBC Count	3.12	m/c.mm.	3.9-5.6
WBC Count	5500	c. mm.	4,000 - 10,000
Platelet Count	1.51	c. mm.	1.5 Lac - 4.5 Lac
<b>Blood Indices</b>			
Hematocrit (PCV)	32.7	%	36-47 %
MCV	104.8	fl	75-96
MCH	31.4	pg	27-32
MCHC	30.0	g/dL	30-36
RDW	13.2	%	11- 16
ESR (WINTORBÉ)	12	mm./hr.	0-30 below the age of 50 yrs.
<b>DIFF WBC Count</b>			
Neutrophils	65	%	40-75
Lymphocytes	30	%	20-50
Eosinophils	03	%	1-6
Monocytes	02	%	2-10
Basophils	00	%	0-5
Band Form	00	%	0-5

### Smear Study

Platelets in Smear : Adequate  
Malarial Parasites : Malarial Parasites Not Detected  
Blood Group : "O"  
RH Factor : Positive

**Revival Diagnostic**

401, Aqua Corridor,  
B/s. Star Bazar Surat-395009  
Mo. 91062-28001

Lab Technician/Technologist  
Zarna K Gandhi (Msc. Biotech)

  
Pathologist  
Dr. Mihir Icecreamwala

Operator Name: Zarna Gandhi Print Date & Time: 25-Sep-2021 12:46:00PM  
Laboratory Test Result are subject to technical limitation and should be clinically correlate for final diagnosis

# REVIVAL DIAGNOSTICS



Name : NEHA M NARAYAN  
Age/Sex : 37 Yrs./Female  
UHID : 11946  
Ref. By Dr. : MEDI WHEEL

Date : 25-Sep-2021 9:31 am  
Rec. No : 5460

## BIOCHEMISTRY

TEST	RESULTS	Unit	REFERENCE RANGE
GGT	: 19	U/L	5 - 50 U/L
SGOT	: 21	U/L	0 - 50 U/L
SGPT	: 14	U/L	0 - 50 U/L
Alkaline Phosphatase	: 67	IU/l	38 - 126 IU/l
Total Bilirubin	: 0.5	mg/dl	0.2 - 1.2 mg/dl
Direct Bilirubin	: 0.2	mg/dl	0.1 - 0.4 mg/dl
Indirect Bilirubin	: 0.3	mg/dl	0.1 - 0.8 mg/dl
Blood Urea Nitrogen ( BUN )	: 14	mg/dl	9 - 20 mg/dl
Creatinine	: 0.7	mg/dl	0.5 - 1.5 mg/dl
Uric Acid	: 5.4	mg/dl	2.7 - 7.3 mg/dl
Blood Sugar - F	: 81	mg/dL	70 - 110 mg/dL
Urine Sugar - F	: Absent		
Urine Ketone - F	: Absent		
Blood Sugar- PP	: 103	mg/dL	80 - 140 mg/dL
Urine Sugar - PP	: Absent.		
Urine Ketone - PP	: Absent		
Total Protein	: 7.0	gm/dl	6.3 - 8.2 gm/dl
S.Albumin	: 4.2	gm/dl	3.7 - 5.3 gm/dl
Globulin	: 2.8	gm/dl	2.4 - 3.2 gm/dl

Lab Technician/Technologist  
Zarna K Gandhi (Msc. Biotech)

**Revival Diagnostic**  
401, Aqua Corridor,  
B/s. Star Bazar, Surat-395009  
Mo. 91062-28601.

  
Pathologist  
Dr. Mihir Icecreamwala

Operator Name : Zarna Gandhi

Print Date & Time : 25-Sep-2021

Laboratory Test Result are Subject to technical limitation and should be clinically correlate for final diagnosis

# REVIVAL DIAGNOSTICS



A/G Ratio

: 1.5

gm/dl

1 - 2.3 gm/dl



REVIVAL  
DIAGNOSTICS

## Revival Diagnostic

401, Aqua Corridor,  
B/s. Star Bazar, Surat-395009  
Mo. 91062-28601

Lab Technician/Technologist  
Zarna K Gandhi (Msc. Biotech)

  
Pathologist  
Dr. Mihir Icecreamwala

Operator Name : Zarna Gandhi

Print Date & Time : 25-Sep-2021

Laboratory Test Result are Subject to technical limitation and should be clinically correlate for final diagnosis

📍 4th Floor, Aqua Corridor, Hazira Road, Adajan Paal, Surat-395009.

☎ 0261 2747788

✉ revivaldiagnostics.surat@gmail.com

🌐 www.revivaldiagnostics.com

This medical report is not intended for medico-legal purposes.



Name : NEHA M NARAYAN

Date : 25-Sep-2021  
09:31:51AM

Age/Sex : 37 Yrs. Female

Receipt No : 5460

UHID : 11946

Ref. By Dr. : MEDI WHEEL

## REPORT OF SERUM LIPID PROFILE

Test	Result	Reference Range
Serum Cholesterol	137	Normal : Less than 200 mg / dl Borderline : 200 to 239 mg / dl Undesirable : More than 240 mg / dl
Serum Triglyceride	43	Normal : Less than 150 mg / dl Borderline High : 150 to 199 mg / dl High : 200 - 499 mg / dl Very High : More than 500 mg / dl
Serum HDL - Cholesterol (Good Cholesterol )	49	Desirable : More than 65 mg / dl Borderline : 45 to 65 mg / dl Undesirable : Less than 45 mg / dl
Serum LDL - Cholesterol (Bad Cholesterol)	79.4	Optimal : Less than 100 mg / dl Above Optimal : 100 - 129 mg / dl Borderline High : 130 to 159 mg / dl High : 160 to 189 mg / dl Very High : More than 190 mg / dl
VLDL	8.6	Normal : 5 to 30 mg / dl
Chol. / HDL - Chol. Ratio	2.8	Low Risk : Less than 3.1 Medium Risk : 3.1 to 5.9 High Risk : More than 6
LDL / HDL - Chol. Ratio	1.62	Low Risk : Less than 3.55 Medium Risk : 3.55 - 4 High Risk : More than 6

**Revival Diagnostic**

401, Aqua Corridor,  
B/s. Star Bazar Surat-395009  
Mo. 91062-28601

Lab Technician/Technologist  
Zarna K Gandhi (Msc. Biotech)

Pathologist  
Dr. Mihir Icecreamwala

Operator Name: Zarna Gandhi

PrintDate & Time: 25-Sep-2021 12:49:00PM

Laboratory Test Result are Subject to technical limitation and should be clinically correlate for final diagnosis

4th Floor, Aqua Corridor, Hazira Road, Adajan Paal, Surat-395009.

☎ 0261 2747788

✉ revivaldiagnostics.surat@gmail.com

🌐 www.revivaldiagnostics.com

This medical report is not intended for medico-legal purposes.





Name : NEHA M NARAYAN  
Age/Sex : 37 Yrs. / Female  
UHID : 11946  
Ref. By Dr. : MEDI WHEEL

Date : 25-Sep-2021 9:31 am  
Receipt No : 5460

## ROUTINE URINE EXAMINATION REPORT

### PHYSICAL EXAMINATION :

Quantity : 30 ml  
Colour : Pale Yellow  
Appearance : Clear  
Reaction : Acidic  
Specific Gravity : 1.025

### CHEMICAL EXAMINATION :

Proteins : Absent  
Sugar : Absent  
Acetone : Absent  
Bile Salts : Absent  
Bile Pigments : Absent  
Urobilinogen : Normal  
O.B.T. : Negative

### MICROSCOPIC EXAMINATION :

Pus Cells : 2-3/hpf.  
R. B. C. : Absent  
Epithelial Cells : Occasional  
Bacteria : Absent  
Casts : Absent  
Crystals : Absent  
Yeast cell : Absent  
Mucus : Absent  
Other Findings : NIL

**Revival Diagnostic**  
401, Aqua Corridor,  
B/s. Star Bazar, Surat-395009  
Mo. 91062-28601

Lab Technician/Technologist  
Zarna K Gandhi (Msc. Biotech)

  
Pathologist  
Dr. Mihir Icecreamwala

Laboratory Test Result are Subject to technical limitation and should be clinically correlate for final diagnosis

Operator Name: Zarna Gandhi

PrintDate & Time: 25-Sep-2021 12:45:00PM

4th Floor, Aqua Corridor, Hazira Road, Adajan Paal, Surat-395009.

☎ 0261 2747788

✉ revivaldiagnostics.surat@gmail.com

🌐 www.revivaldiagnostics.com

This medical report is not intended for medico-legal purposes.



Name : NEHA M NARAYAN

Date : 25-Sep-2021

Age/Sex : 37 Yrs. Female

Receipt No : 5460

UHID : 11946

Ref. By Dr. : MEDI WHEEL

## REPORT OF GLYCOSYLATED HEMOGLOBIN [ HbA1C ]

Parameter	Result	Unit	Biological Reference Interval
Hemoglobin A1C(HbA1C)	5.2	%	HbA1C Degree of Glucose Control
			< 5.6 % Non Diabetics
			5.7 - 6.4 % Prediabetics
			> = 6.5 % Diabetics

(REF : Wallace, 11th Edition)

### REMARKS:

6 - 7 % Excellent Control  
7 - 8 % Good Control  
8 -10 % Unsatisfactory Control  
> 10 % Poor Control

Method : High performance liquid chromatography (HPLC)

MEAN BLOOD GLUCOSE OVER THE PAST 60 DAYS FROM THE HbA1C RESULT : 000 mg/dl

Remarks : GHb test is useful for the long term control and monitoring of diabetes mellitus since it reflects the integration of blood glucose levels during past 4-8 weeks.

Revival Diagnostic  
401, Aqua Corridor,  
B/s. Star Bazar, Surat-395009  
Mo. 91062-28601

Lab Technician/Technologist  
Zarna K Gandhi (Msc. Biotech)  
Operator Name : Zarna Gandhi

Pathologist  
Dr. Mihir Icecreamwala  
Print Date & Time : 25-Sep-2021 12:49:00PM

Laboratory Test Result are Subject to technical limitation and should be clinically correlate for final diagnosis



Name : NEHA M NARAYAN

Date : 25-Sep-2021 9:31  
am

Age/Sex : 37 Yrs. Female  
UHID : 11946

Receipt No : 5460

Ref. By Dr. : MEDI WHEEL

## THYROID TEST

TEST	RESULT	NORMAL RANGE
T3	1.17	0.87 - 1.78 ng/ml
T4	8.58	4.60 - 13.5 ug/dl
TSH	1.87	0.50 - 5.50 uIU/ml 5.5 to 15 uIU/ml - Suggested Clinical co-relation Or Repeat test with new sample as physiological factors can give falsely high TSH Above 15uIU/ml Hypothyroid

PREGNANT WOMEN normal ranges for TSH:  
1st Trimester :0.0878 - 2.8293 uIU/ml  
2nd Trimester :0.1998 - 2.7915 uIU/ml  
3rd Trimester :0.307 - 2.9028 uIU/ml  
Ref:Tietz Fundamentals of Clinical Chemistry.

### Revival Diagnostic

401, Aqua Corridor,  
B/s. Star Bazar. Surat-395009  
Mo. 91062-28601

Lab Technician/Technologist  
Zarna K Gandhi (Msc. Biotech)

  
Pathologist  
Dr. Mihir Icecreamwala

Operator Name : Zarna Gandhi

Print Date & Time : 25-Sep-2021 12:44:00PM

Laboratory Test Result are Subject to technical limitation and should be clinically correlate for final diagnosis

# REVIVAL DIAGNOSTICS



Name : NEHA M NARAYAN

Date : 25-Sep-2021

Age/Sex : 37 Yrs. Female

Receipt No : 5460

UHID : 11946

Ref. By Dr. : MEDI WHEEL

## PAP`S SMEAR

Pap smear No: P - 14/13

Site: Cervix (Received Two smear)

Adequate for evaluation, Transformation zone is not evident.

Impression: Negative for intraepithelial lesion or malignancy.  
(Bethesda system of reporting)

Adv: Follow-up PAP smear

Note :- Cervical cytology is a screening test and has associated false negative and false positive results. Regular sampling and follow up is recommended.

REVIVAL  
DIAGNOSTICS

### Revival Diagnostic

401, Aqua Corridor,  
B/s. Star Bazar, Surat-395009  
Mo. 91062-28601

Lab Technician/Technologist  
Zarna K Gandhi (Msc. Biotech)  
Operator Name: Zarna Gandhi

Pathologist  
Dr. Mihir Icecreamwala  
Print Date & Time :25-Sep-2021 03:14:00PM

Laboratory Test Result are Subject to technical limitation and should be clinically correlate for final diagnosis

# REVIVAL DIAGNOSTICS



Date: 25/09/21

Name of Patient: Neha Nayam

Age: 37

C/O: - No -

M/H - LMP: Menstruation normal

Normal blood flow

O/H - AML: C-section - 2007 (Girl)

2013 (boy)

1 Abortion 2009

P/H: NAD

M/H: NAD

P/A: soft

L/E: soft

P/S: prep smear taken

P/V: \_\_\_\_\_

*Handwritten signature*

**Revival Diagnostic**  
401, Aqua Corridor,  
B/s. Star Bazar, Surat-395009  
No. 8042-28601  
Signature of the Doctor

Laboratory Test Result are Subject to technical limitation and should be clinically correlate for final diagnosis



NAME: nehaj parvati SEX: Female  
 BIRTHDATE: 12-05-1984 AGE: 37

## DEPARTMENT OF OPHTHALMOLOGY

### EYE TEST:

#### 1. VISION:

	near	far
RIGHT EYE -	5/6	6/6
LEFT EYE -	5/6	6/6

#### 2. COLOR VISION:

RIGHT EYE -	normal	6/6
LEFT EYE -	normal	6/6

#### 3. FUNDUS:

RIGHT EYE -	normal	6/6
LEFT EYE -	normal	6/6

### REMARKS:

**Revival Diagnostic**  
 401, Aqua Corridor,  
 B/s. Star Bazar, Surat-395009  
 Mo. 91062-28601

Ophthalmologist/Optomtrist

Laboratory Test Result are Subject to technical limitation and should be clinically correlate for final diagnosis

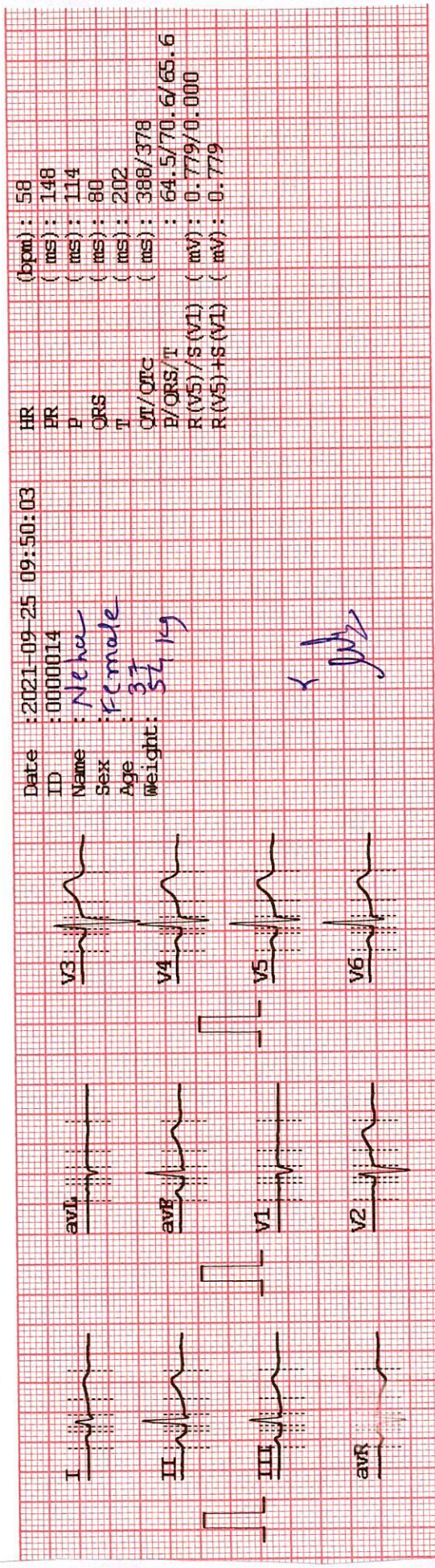
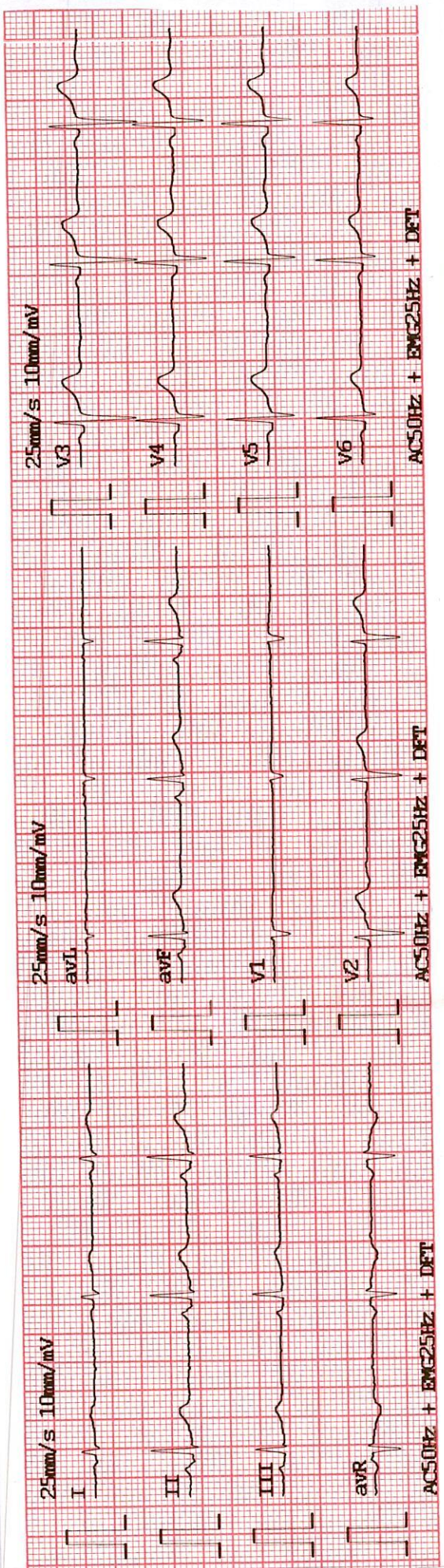

Date : 2021-09-25 09:50:03  
 ID : 0000014  
 Name : Nehal  
 Sex : Female  
 Age : 37 y  
 Weight : 57 kg

HR : 58 (bpm)  
 PR : 148 (ms)  
 P : 114 (ms)  
 QRS : 80 (ms)  
 T : 202 (ms)  
 QT/QTc : 388/378 (ms)  
 P/QRS/T : 64.5/70.6/65.6 (mV)  
 R (V5)/S (V1) : 0.779/0.000 (mV)  
 R (V5)+S (V1) : 0.779 (mV)

**Revival Diagnostic**  
 401, Aqua Corridor,  
 B/s. Star Bazar, Surat-395009.  
 Mo. 91062-28601

**DR. AMITI PATEL**  
 M.B.B.S., D. CARD (MUM)  
 CLINICAL CARDIOLOGIST  
 REG. NO. G-42901

# REVIVAL DIAGNOSTICS



Name : NEHA M NARAYAN  
Age/Sex : 37 Yrs. Female  
UHID : 11946  
Ref. By Dr : MEDI WHEEL

Date : 25-Sep-2021  
Rec No : 5460

## ECG

Test	Observed Value	Biological Reference Interval
------	----------------	-------------------------------

ECG

1. Sinus Rhythm Bradycardia.
2. Heart rate is **58** beats per minute.
3. Normal P,QRS,T wave axis.
4. Normal PR,QRS,Q.T. Duration.
5. No pathological q wave or ST-T changes seen.
6. No evidence of chamber hypertrophy or enlargement seen.

IMPRESSION : ECG WITHIN NORMAL LIMITS.

REVIVAL  
DIAGNOSTICS

DR. ADITI PATEL  
M.B.B.S., D. CARD (MUM)  
CLINICAL CARDIOLOGIST  
REG. NO. G-42901

Revival Diagnostic  
401, Aqua Corridor,  
B/s. Star Bazar, Surat-395009.  
Mo. 91062-28601

Laboratory Test Result are Subject to technical limitation and should be clinically correlate for final diagnosis





Stage	StageTime (Min:Sec)	PhaseTime (Min:Sec)	Speed (kmph)	Grade (%)	METS	H.R. (bpm)	B.P. (mmHg)	R.P.P. x100	PVC	Comments
Supine					1.0	66	120/70	79	-	
Standing					1.0	77	120/70	92	-	
HV					1.0	70	120/70	84	-	
ExStart					1.0	61	120/70	73	-	
Stage 1	3:00	3:01	2.7	10.0	4.6	111	130/70	144	-	
Stage 2	3:00	6:01	4.0	12.0	7.0	142	140/70	198	-	
PeakEx	0:35	6:36	5.5	14.0	7.6	158	140/70	221	-	
Recovery	1:00		0.0	0.0	1.1	120	140/70	168	-	
Recovery	2:00		0.0	0.0	1.0	101	150/70	151	-	
Recovery	3:00		0.0	0.0	1.0	98	140/70	137	-	
Recovery	3:05		0.0	0.0	1.0	98	130/70	127	-	
Recovery					0.0	0	---/---	0	-	

Medication : Nil

History : Nil

Test End Reason : Test Complete

Findings :

The patient exercised according to BRUCE for 6:36, achieving a work level of Max METS:7.6. Resting heart rate initially 66 bpm, rose to a max. heart rate of 158 bpm which represents 86% of maximum age predicted heart rate. Resting blood pressure 120/70 mmhg, rose to a maximum blood pressure of 140/70 mmhg. The exercise stress test was stopped due to Test Complete

Parameters :

Exercise Time : 6:36 minutes

Max HR attained : 158 bpm 86% of Max Predictable HR 183

Max BP : 140/70(mmHg)

WorkLoad attained : 7.6 (Fair Effort Tolerance )

NOsignificant ST segment changes noted during exercise or recovery.

NOAngina/Arrhythmia/S3/murmur

Final Impression : Test is negative for inducible ischaemia.

Advice/Comments:

**DR. ADITI PATEL**  
 M.B.B.S., D/CARD (MUM)  
 CLINICAL CARDIOLOGIST  
 REG. NO. G-42901

**Revival Diagnostic**  
 401, Aqua Corridor,  
 B/s. Star Bazar, Surat-395009.  
 Mo. 91062-28601

**REDIUS DIAGNOSTICS**

**4TH FLOOR, AQUA CORRIDOE, NEAR STAR BAZAR, ADAJAN- 395009, SURAT**

2122/NEHA NARAYAN

37 Yrs/Female

54 Kg/164 Cms

Date: 25-Sep-2021 10:04:35 AM

HR: 67 bpm

METS: 1.0

BP: 120/70

MPHR: 36% of 183

Speed: 0.0 kmph

Grade: 0.0%

**12 Lead + Comparison**

Raw ECG

BRUCE

(1.0-100)HZ

Ex Time 00:49

BLC :On

Notch :On

SUPINE

10.0 mm/mV

25 mm/Sec.

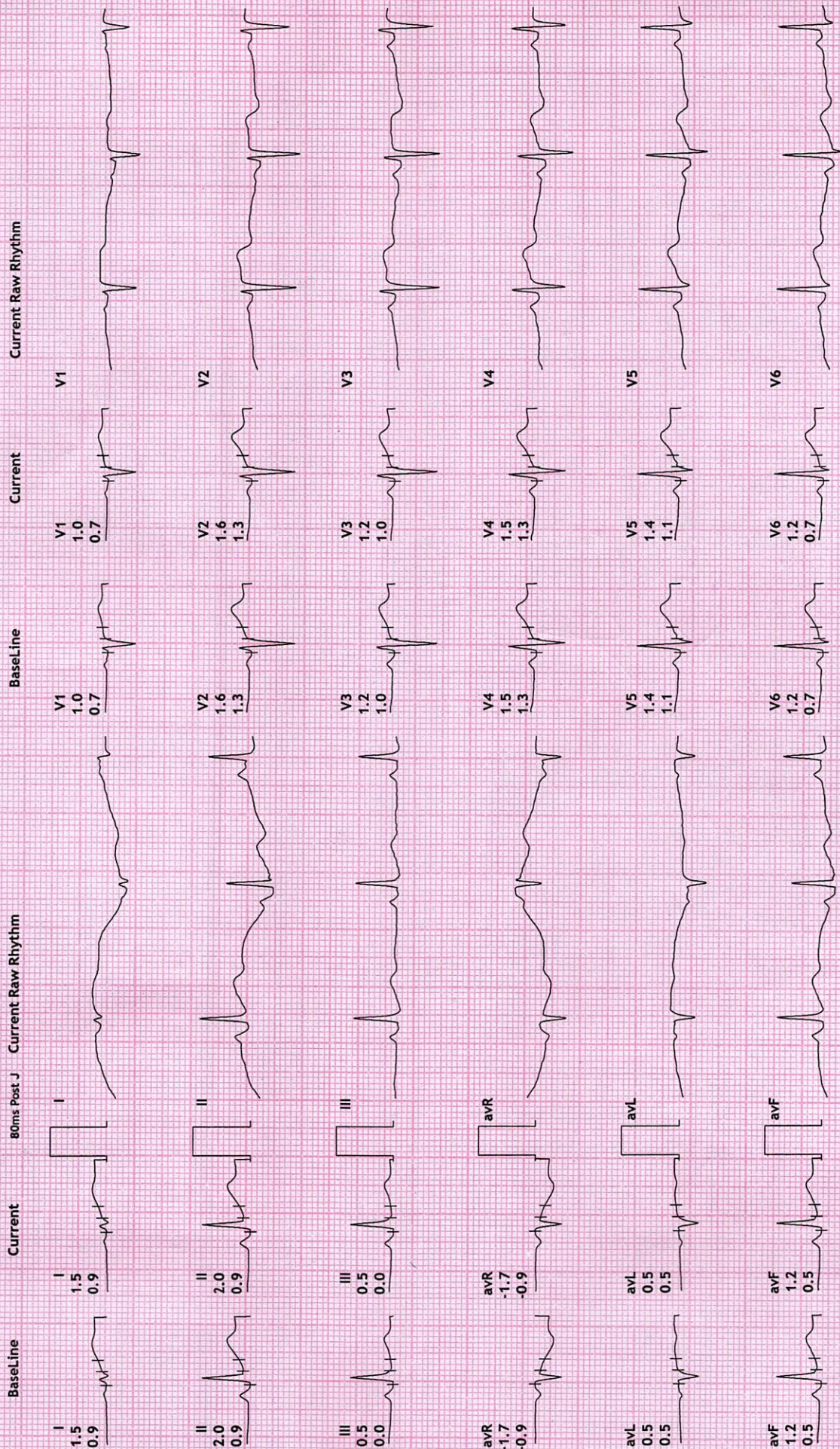

*Handwritten signature*

**REDIUS DIAGNOSTICS**

**4TH FLOOR, AQUA CORRIDOE, NEAR STAR BAZAR, ADAJAN- 395009, SURAT**

2122/NEHA NARAYAN  
37 Yrs/Female  
54 Kg/164 Cms

Date: 25-Sep-2021 10:04:35 AM

HR: 77 bpm  
METS: 1.0  
BP: 120/70

MPHR: 42% of 183  
Speed: 0.0 kmph  
Grade: 0.0%

Raw ECG  
BRUCE  
(1.0-100)HZ

Ex Time 00:58  
BLC :On  
Notch :On

STANDING  
10.0 mm/mV  
25 mm/Sec.

**12 Lead + Comparison**

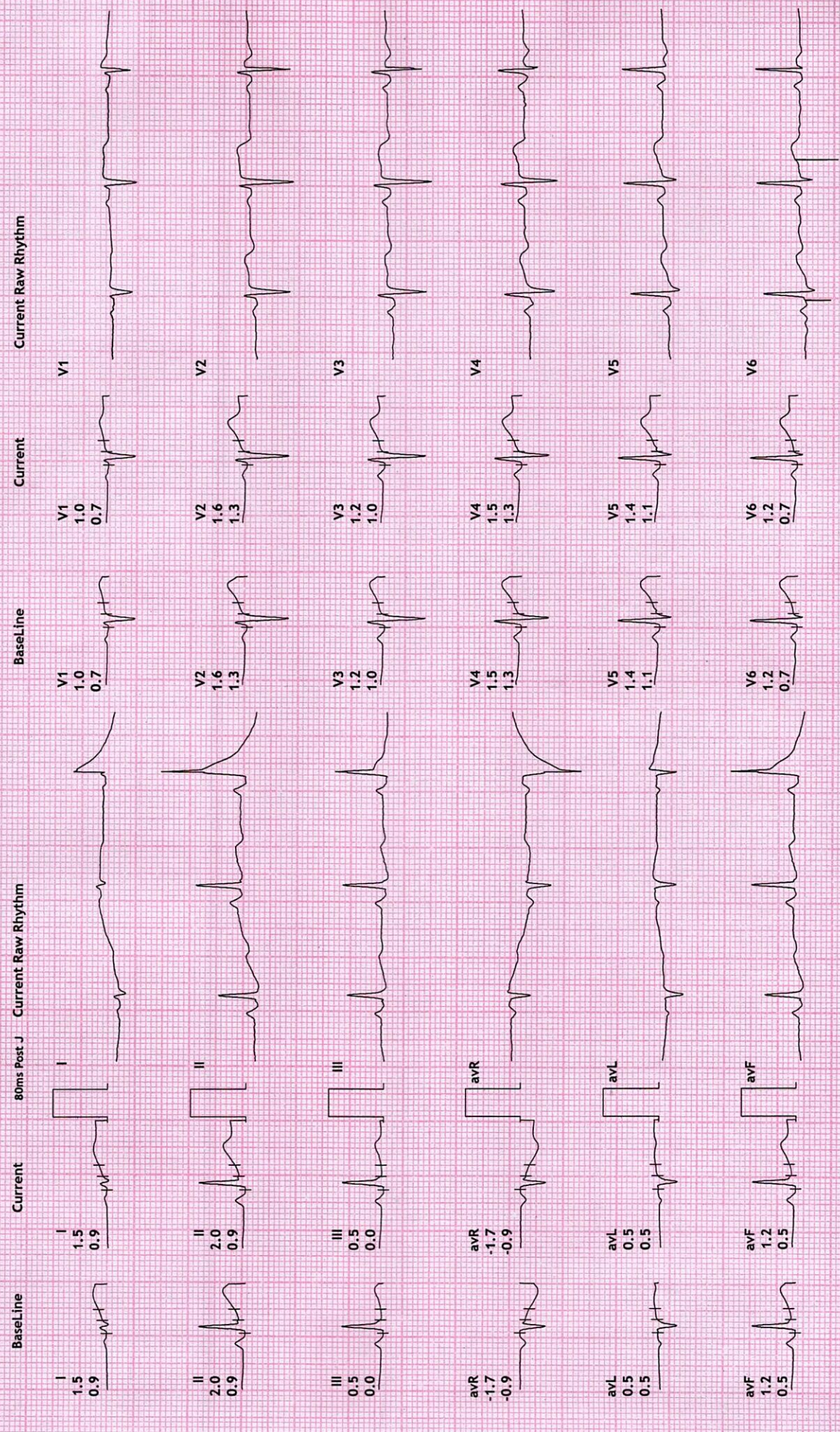

**REDIUS DIAGNOSTICS**

**4TH FLOOR, AQUA CORRIDOE, NEAR STAR BAZAR, ADAJAN- 395009, SURAT**

2122/NEHA NARAYAN

37 Yrs/Female

54 Kg/164 Cms

Date: 25-Sep-2021 10:04:35 AM

HR: 69 bpm

METS: 1.0

BP: 120/70

MPHR: 37% of 183

Speed: 0.0 kmph

Grade: 0.0%

**12 Lead + Comparison**

Raw ECG

BRUCE

(1.0-100)Hz

Ex Time 01:12

BLC :On

Notch :On

HV

10.0 mm/mV

25 mm/Sec.

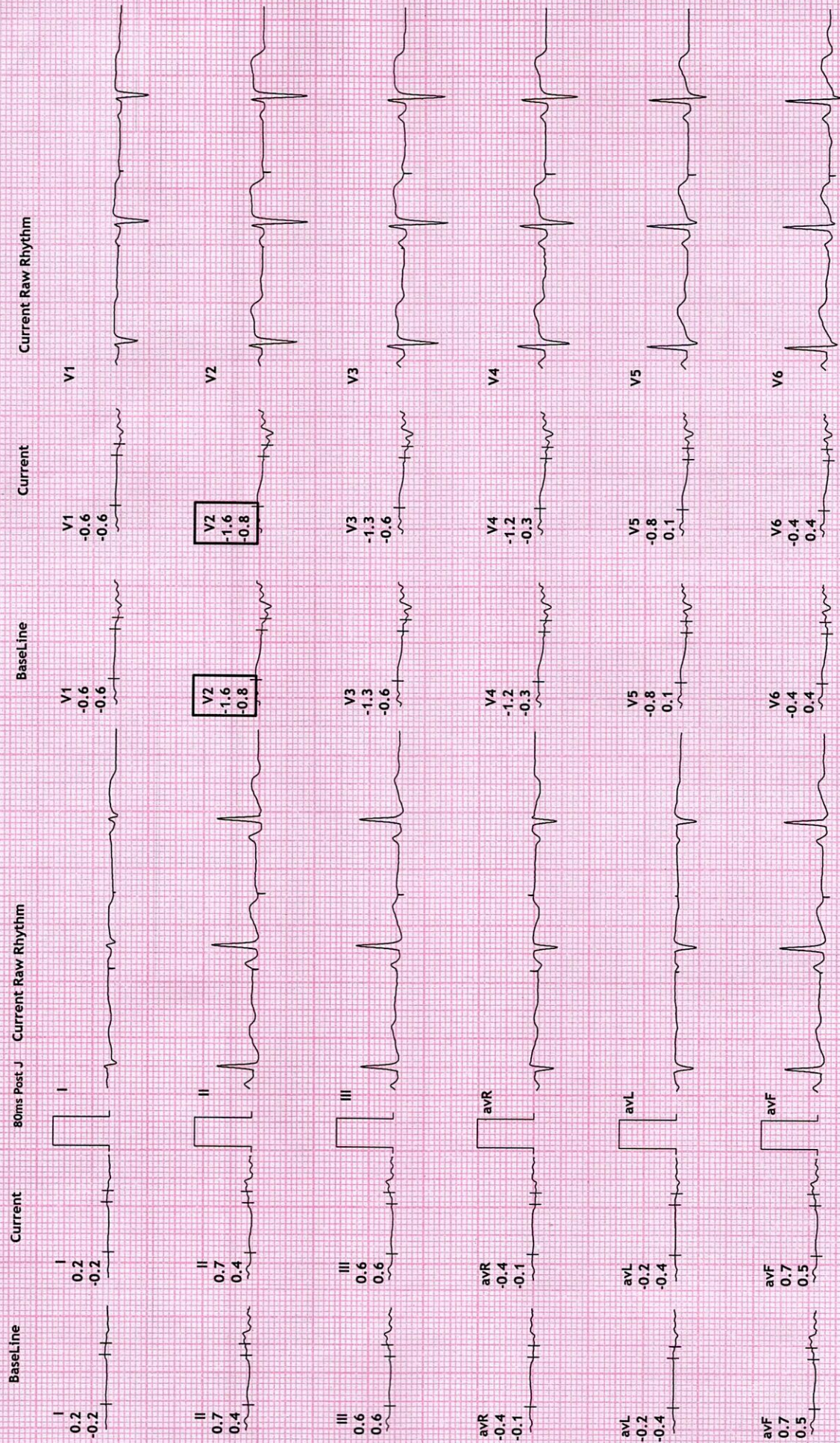
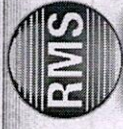

REDIUS DIAGNOSTICS

4TH FLOOR, AQUA CORRIDOE, NEAR STAR BAZAR, ADAJAN- 395009, SURAT

2122/NEHA NARAYAN

37 Yrs/Female

54 Kg/164 Cms

Date: 25-Sep-2021 10:04:35 AM

HR: 63 bpm

METS: 1.0

BP: 120/70

MPHR: 34% of 183

Speed: 0.0 kmph

Grade: 0.0%

12 Lead + Comparison

Raw ECG

BRUCE

(1.0-100)Hz

Ex Time 00:00

BLC : On

Notch : On

ExStrt

10.0 mm/mV

25 mm/Sec.

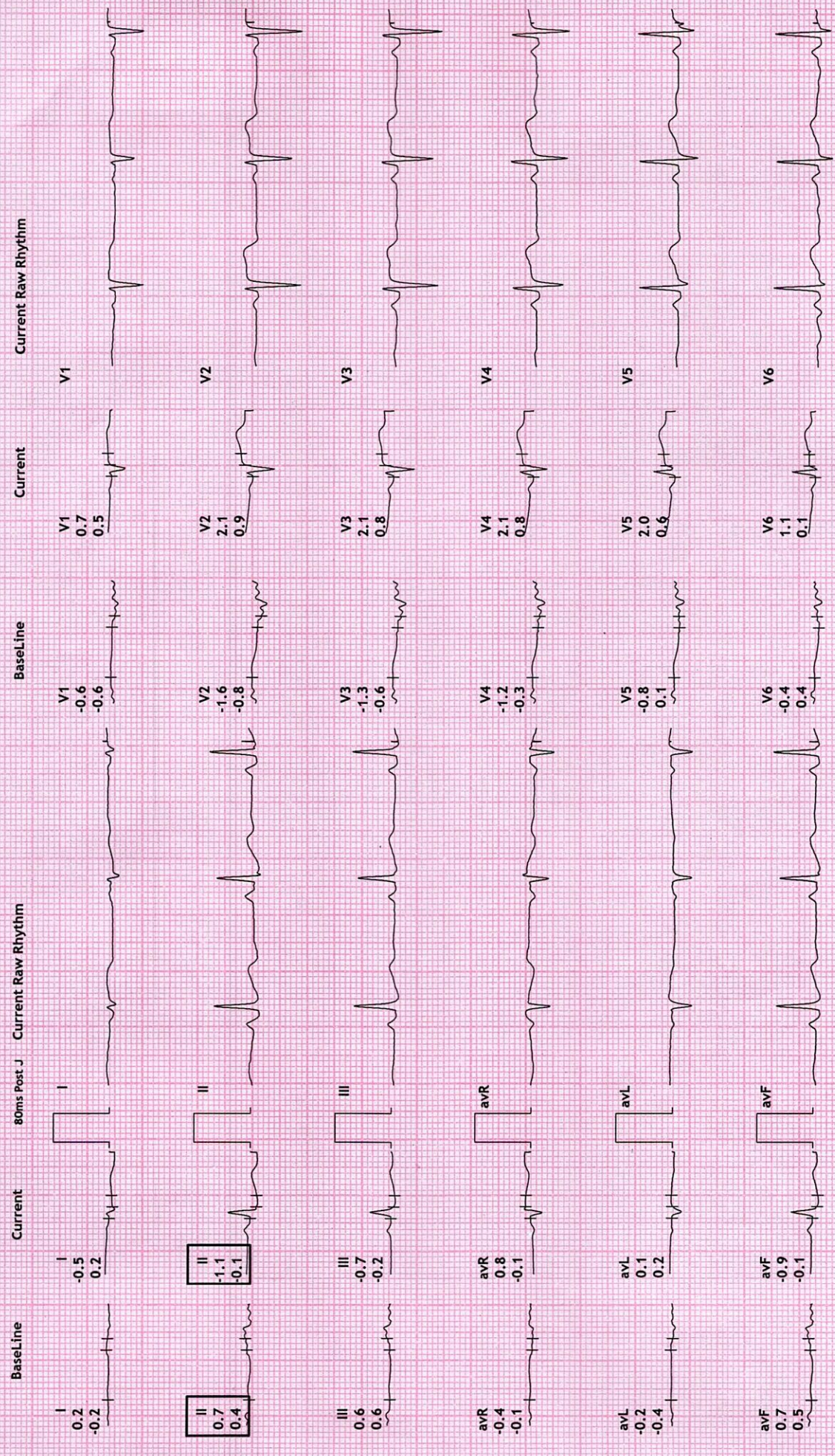

**REDIUS DIAGNOSTICS**

**4TH FLOOR, AQUA CORRIDOE, NEAR STAR BAZAR, ADAJAN- 395009, SURAT**

2122/NEHA NARAYAN  
37 Yrs/Female  
54 kg/164 Cms

Date: 25-Sep-2021 10:04:35 AM

**12 Lead + Comparison**

MPHR: 60% of 183  
Speed: 2.7 kmph  
Grade: 10.0%

HR: 111 bpm  
METS: 4.6  
BP: 130/70

Raw ECG  
BRUCE  
(1.0-100)Hz

Ex Time 03:00  
BLC :On  
Notch :On

Stage 1 ( 03:00  
10.0 mm/mV  
25 mm/Sec.

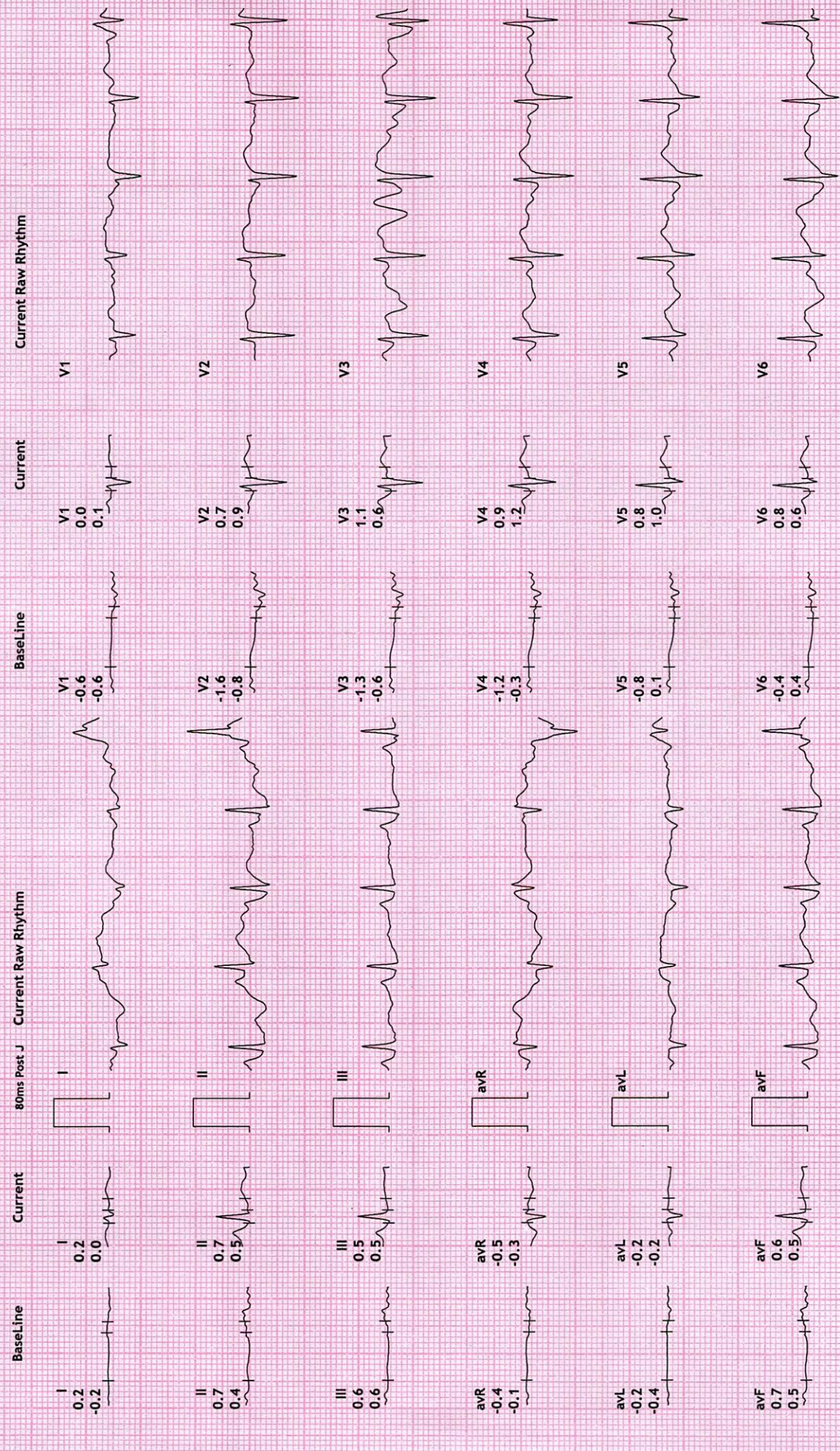

REDIUS DIAGNOSTICS

4TH FLOOR, AQUA CORRIDOE, NEAR STAR BAZAR, ADAJAN- 395009, SURAT

2122/NEHA NARAYAN

37 Yrs/Female

54 Kg/164 Cms

Date: 25-Sep-2021 10:04:35 AM

HR: 142 bpm

METS: 7.0

BP: 140/70

MPHR: 77% of 183

Speed: 4.0 kmph

Grade: 12.0%

12 Lead + Comparison

Raw ECG

BRUCE

(1.0-100)Hz

Ex Time 06:00

BLC :On

Notch :On

Stage 2 ( 03:00

10.0 mm/mV

25 mm/Sec.

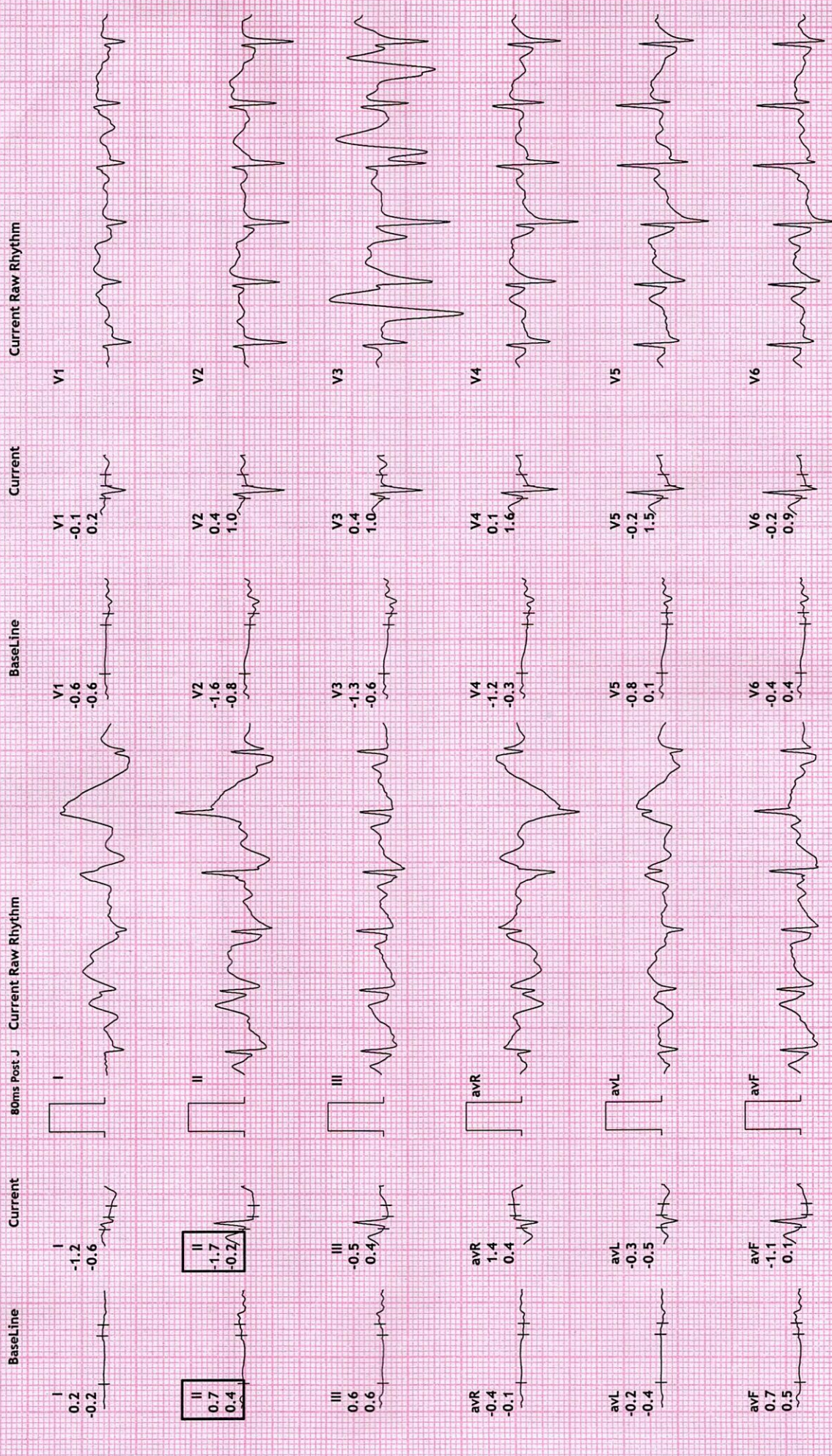

**REDIUS DIAGNOSTICS**

**4TH FLOOR, AQUA CORRIDOE, NEAR STAR BAZAR, ADAJAN- 395009, SURAT**

2122/NEHA NARAYAN

37 Yrs/Female

54 Kg/164 Cms

Date: 25-Sep-2021 10:04:35 AM

HR: 158 bpm

METS: 7.6

BP: 140/70

MPHR: 86% of 183

Speed: 5.5 kmph

Grade: 14.0%

**12 Lead + Comparison**

Raw ECG

BRUCE

(1.0-100)Hz

Ex Time 06:35

BLC :On

Notch :On

PeakEx

10.0 mm/mV

25 mm/Sec.

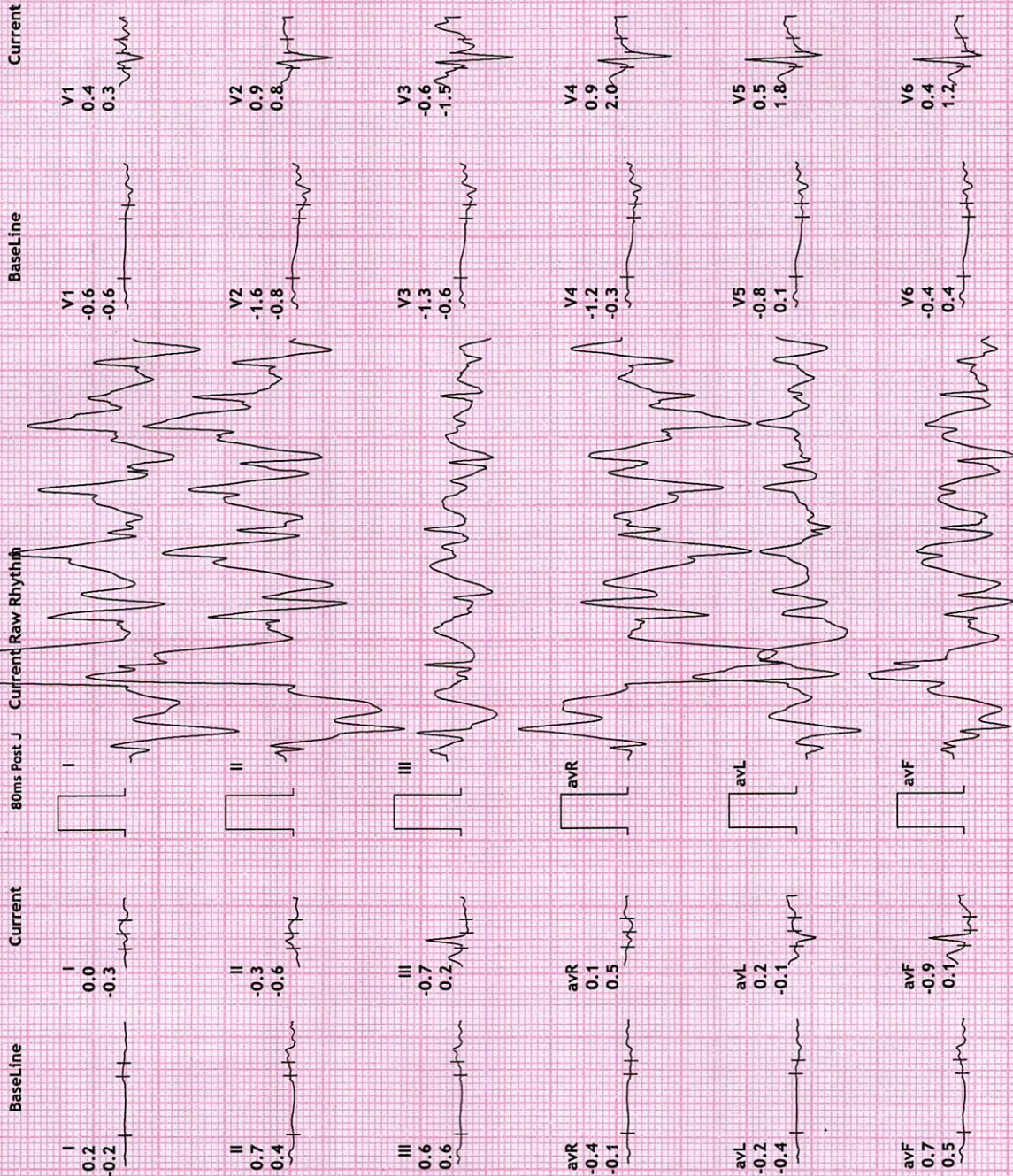



REDIUS DIAGNOSTICS

4TH FLOOR, AQUA CORRIDOE, NEAR STAR BAZAR, ADAJAN- 395009, SURAT

2122/NEHA NARAYAN  
37 Yrs/Female  
54 Kg/164 Cms

Date: 25-Sep-2021 10:04:35 AM

HR: 120 bpm  
METS: 1.0  
BP: 140/70

MPHR: 65% of 183  
Speed: 0.0 kmph  
Grade: 0.0%

Raw ECG  
BRUCE  
(1.0-100)HZ

12 Lead + Comparison

Ex Time 06:35  
BLC :On  
Notch :On

Recovery : ( 01.00)  
10.0 mm/mV  
25 mm/Sec.

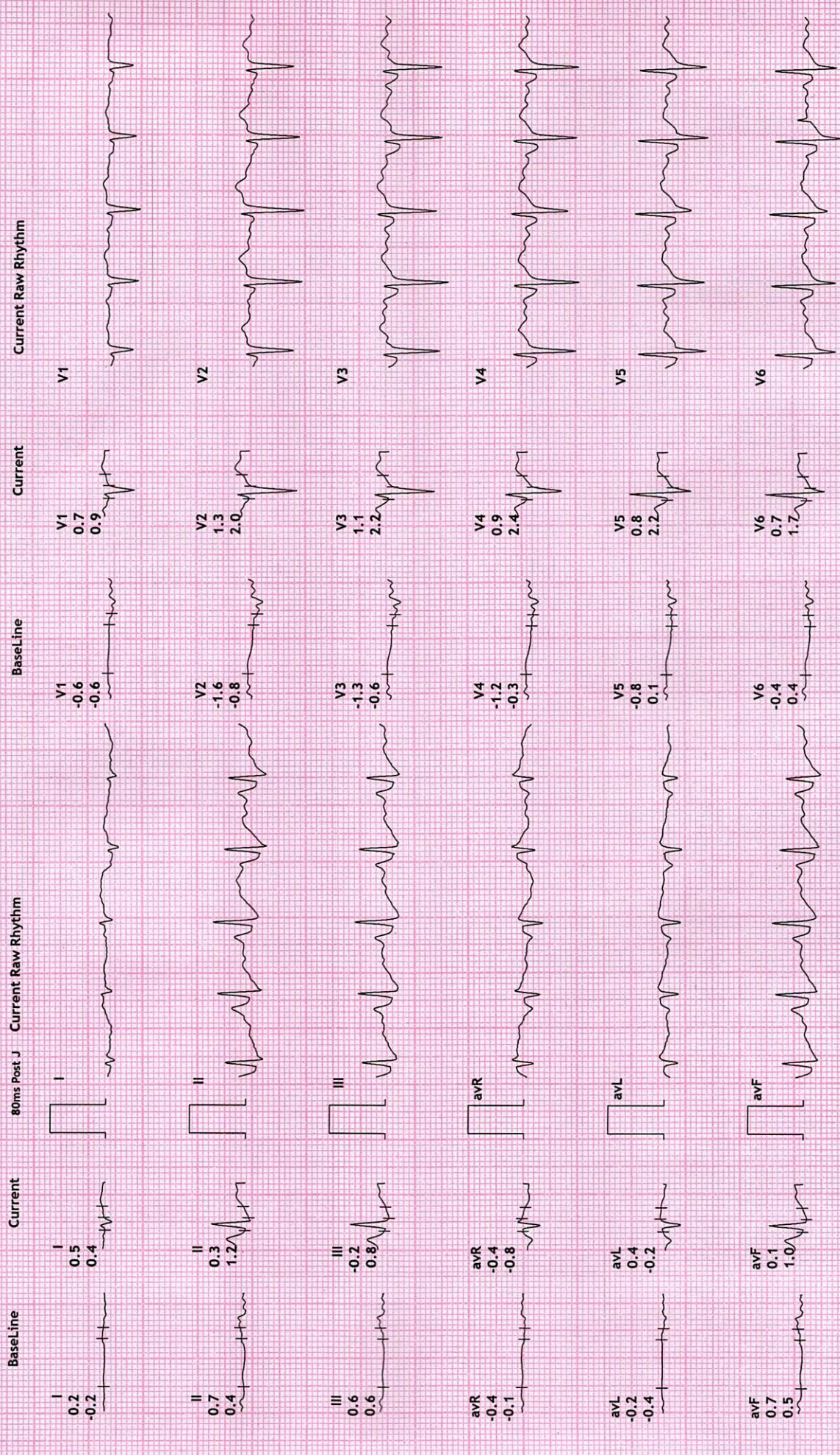

**REDIUS DIAGNOSTICS**

**4TH FLOOR, AQUA CORRIDOE, NEAR STAR BAZAR, ADAJAN- 395009, SURAT**

2122/NEHA NARAYAN  
37 Yrs/Female  
54 Kg/164 Cms

Date: 25-Sep-2021 10:04:35 AM

HR: 101 bpm  
METS: 1.0  
BP: 150/70

MPHR: 55% of 183  
Speed: 0.0 kmph  
Grade: 0.0%

Raw ECG  
BRUCE  
(1.0-100)Hz

Ex Time 06:35  
BLC :On  
Notch :On

Recovery : ( 02:00)  
10.0 mm/mV  
25 mm/Sec.

**12 Lead + Comparison**

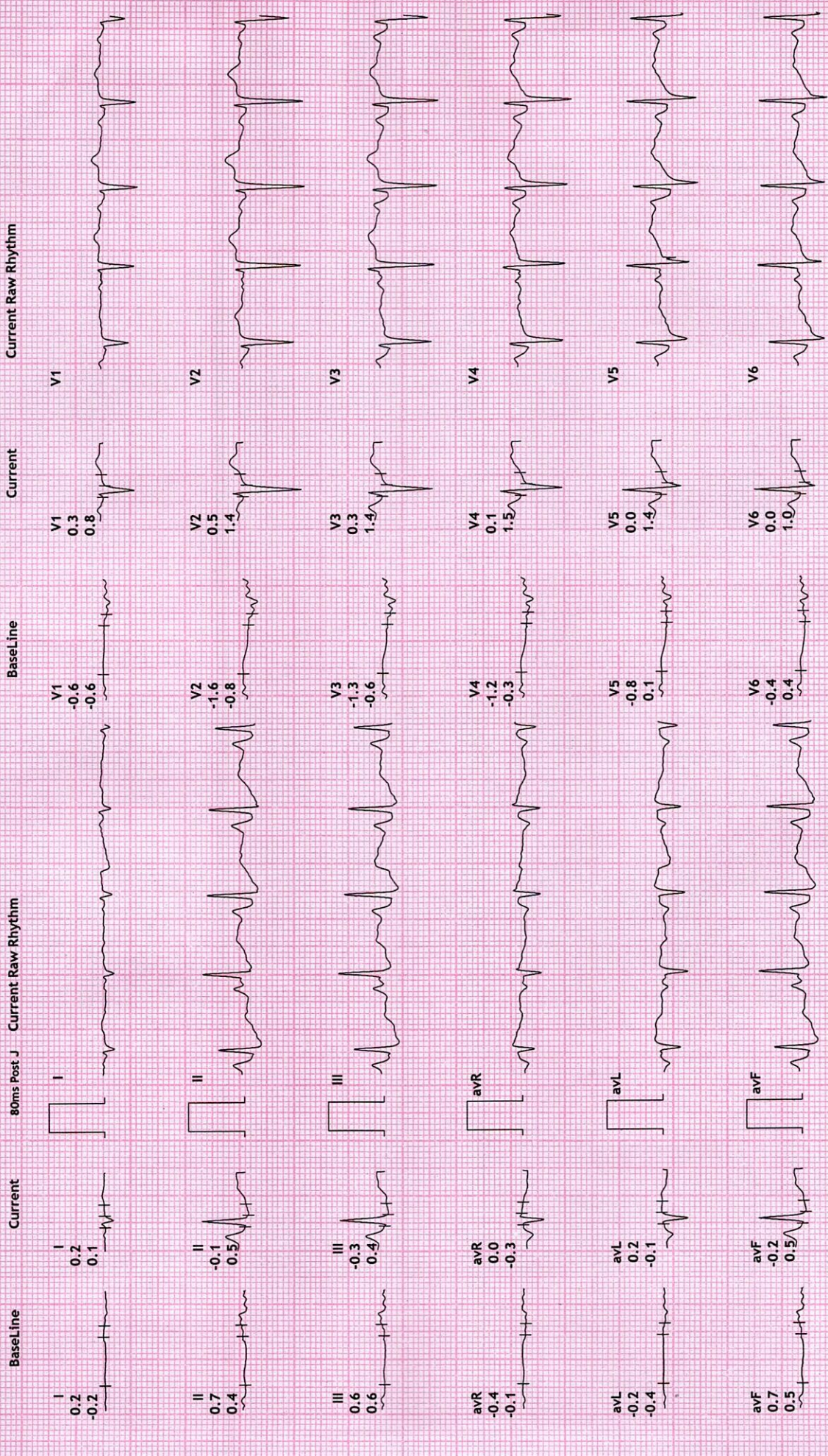

**REDIUS DIAGNOSTICS**

**4TH FLOOR, AQUA CORRIDOE, NEAR STAR BAZAR, ADAJAN- 395009, SURAT**

2122/NEHA NARAYAN  
37 Yrs/Female  
54 Kg/164 Cms  
Date: 25-Sep-2021 10:04:35 AM

HR: 98 bpm  
METS: 1.0  
BP: 140/70

MPHR: 53% of 183  
Speed: 0.0 kmph  
Grade: 0.0%

Raw ECG  
BRUCE  
(1.0-100)Hz

Ex Time 06:35  
BLC :On  
Notch :On

Recovery : ( 03:00)  
10.0 mm/mv  
25 mm/Sec.

**12 Lead + Comparison**

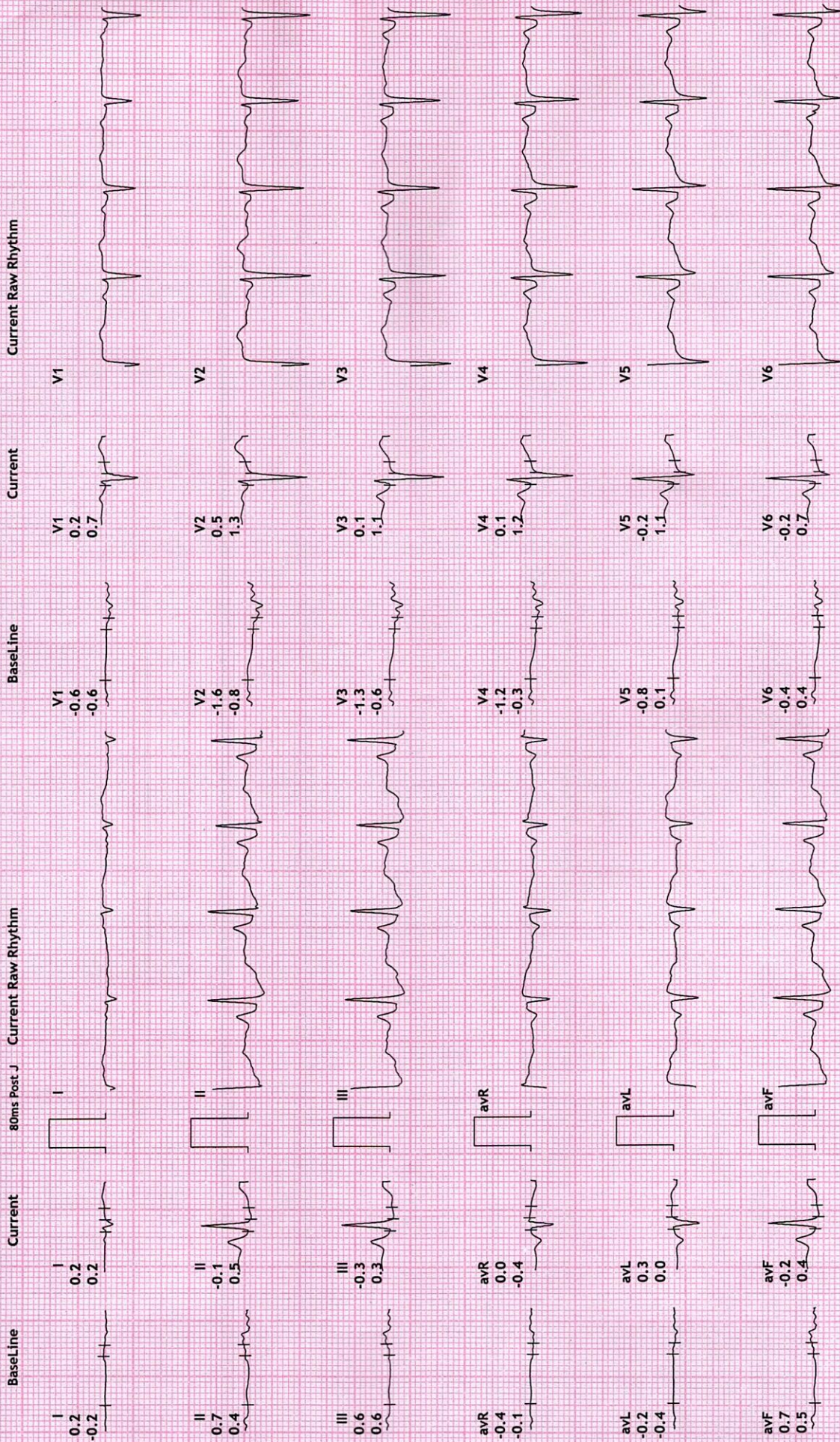

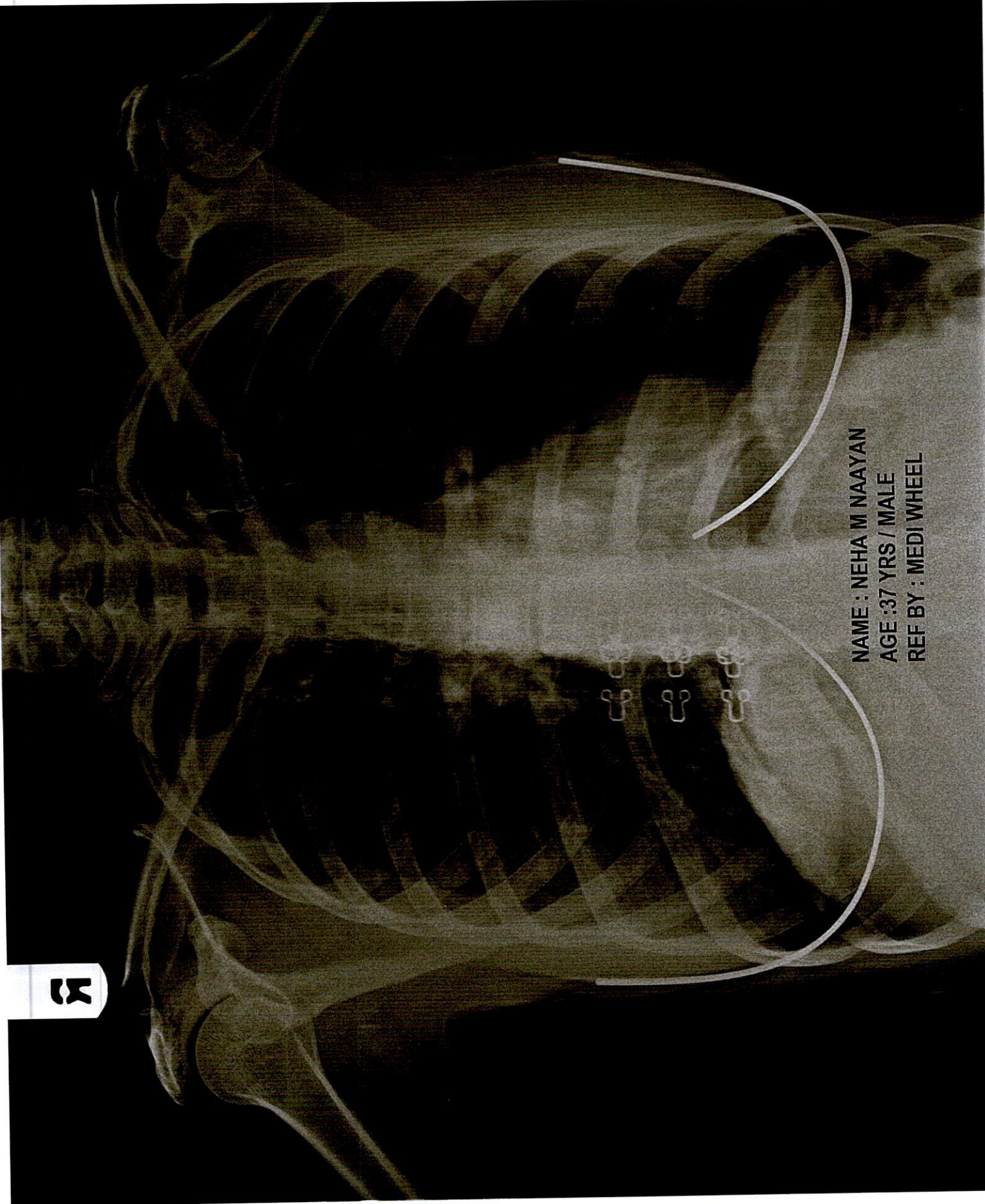

NAME : NEHA M NAAYAN  
AGE :37 YRS / MALE  
REF BY : MEDI WHEEL

R



NAME	NEHA M NARYAN	REPORTING DATE	25/Sep/2021
REF BY	MEDI WHEEL	AGE / SEX	37 YRS. / F

## CHEST RADIOGRAPH-PA VIEW

Hilar shadows are within normal limits.

Pulmonary vasculature appears normal.

Cardia appears normal in size..

Both domesh of the diaphragm are smooth.

Both costophrenic recesses are clear.

Both lung fields appear normal.

Visualized bones and soft tissue shadows appear normal.

### IMPRESSION:

**NORMAL STUDY**

**Dr. Chirag K. Patel**

MBBS-DMPD

Reg. No. G-23509

**DR. CHIRAG K. PATEL**

Revival Diagnostic  
RADIOLOGIST

4th Floor, Aqua Corridor,  
Nr. Star Bazar, Hazira Main Road,

Adajan, Surat-395009.

Mo. 97266 726683

Laboratory Test Result are Subject to technical limitation and should be clinically correlate for final diagnosis

📍 4th Floor, Aqua Corridor, Hazira Road, Adajan Paal, Surat-395009.

☎ 0261 2747788

✉ revivaldiagnostics.surat@gmail.com

🌐 www.revivaldiagnostics.com

This medical report is not intended for medico-legal purposes.



NAME	NEHA NARAYAN	DATE	25-Sep-21
REFERRED BY	MEDI WHEEL	AGE / SEX	37 YRS / F

Thanks for the reference

## USG ABDOMEN AND PELVIS

**LIVER:** is normal in size and shows homogenous echotexture.  
No evidence of intrahepatic biliary radicles dilatation / focal space occupying lesion.  
The portal vein and common bile duct shows normal caliber.

**GALL BLADDER:** is distended and shows smooth walls. Wall thickness is normal.  
No evidence of sludge / calculus. No evidence of pericholecystic collection.

**SPLEEN:** Is normal in size and shows normal echo pattern.

**PANCREAS:** shows normal echo anatomy and its relationship with splenic vein is normal.

**KIDNEYS:** Both the kidneys are normal in size, shape and location and show normal cortico-medullary differentiation.

**Right kidney** measures- 10.8 x 3.6 cms.

**Left kidney** measures- 10.2 x 4.9 cms.

No evidence of hydronephrosis or calculus.

**URINARY BLADDER:** is distended with smooth walls.

No evidence of diverticulum or calculus.

**UTERUS:** is retroverted bulky - 7.3 x 4.7 x 6.7 cms and shows normal endometrial echo reflectivity. ET 11 mm.

**OVARY:** Both ovaries are normal in size and appear normal.

No evidence of ascites or pleural effusion.

Fluid and gas filled bowel loops with normal wall thickness and peristalsis noted.

## **IMPRESSION:**

- mildly bulky uterus

**Dr. Chirag K. Patel**  
MBBS-DMPD  
Reg. No. G-23509  
**DR. CHIRAG K. PATEL**  
RADIOLOGIST  
4th Floor, Aqua Corridor,  
Nr. Star Bazar, Hazira Main Road,  
Adajan, Surat-395009.  
Mo. 97266 726683.

Laboratory Test Result are Subject to technical limitation and should be clinically correlate for final diagnosis

📍 4th Floor, Aqua Corridor, Hazira Road, Adajan Paal, Surat-395009.

☎ 0261 2747788

✉ revivaldiagnostics.surat@gmail.com

🌐 www.revivaldiagnostics.com

This medical report is not intended for medico-legal purposes.