

DEPARTMENT OF LABORATORY MEDICINE

Patient Name : Mrs. Priyanka Sinha MRN : 17540000324436 Gender/Age : FEMALE , 34y (27/12/1988)
 Collected On : 22/02/2023 09:09 AM Received On : 22/02/2023 09:32 AM Reported On : 23/02/2023 10:46 AM
 Barcode : 1R2302220109 Specimen : Plasma Consultant : Dr. Mukesh Kumar Sharma(GENERAL MEDICINE)
 Sample adequacy : Satisfactory Visit No : OP-001 Patient Mobile No : 9472009219

BIOCHEMISTRY

Test	Result	Unit	Biological Reference Interval
Fasting Blood Sugar (FBS) (Hexokinase)	84	mg/dL	70.0-99.0
Post Prandial Blood Sugar (PPBS)	91 L	mg/dL	120.0-140.0
HBA1C			
HbA1c (HPLC NGSP Certified)	5.7 H	%	Both: Normal: 4.0-5.6 Both: Pre Diabetes: 5.7-6.4 Both: Diabetes: => 6.5 ADA Recommendation 2017
Estimated Average Glucose	116.89		

Interpretation:

- HbA1C above 6.5% can be used to diagnose diabetes provided the patient has symptoms. If the patient does not have symptoms with HbA1C>6.5%, repeat measurement on further sample. If the repeat test result is <6.5%, consider as diabetes high risk and repeat measurement after 6 months.
- HbA1C measurement is not appropriate in diagnosing diabetes in children, suspicion of type 1 diabetes, symptoms of diabetes for less than 2 months, pregnancy, hemoglobinopathies, medications that may result sudden increase in glucose, anemia, renal failure, HIV infection, malignancies, severe chronic hepatic, and renal disease.
- Any sample with >15% should be suspected of having a haemoglobin variant.

LIPID PROFILE (CHOL,TRIG,HDL,LDL,VDL)

Cholesterol Total (Cholesterol Oxidase/peroxidase)	186	mg/dL	0.0-200.0
Triglycerides (LPL/GK)	195 H	mg/dL	0.0-150.0
HDL Cholesterol (HDLC) (Dextran Sulphate/ PEG Cholesterol Esterase)	57	mg/dL	40.0-60.0
Non-HDL Cholesterol	129.0		
LDL Cholesterol (Cholesterol Oxidase Esterase Peroxidase)	90	mg/dL	0.0-100.0
VLDL Cholesterol (Calculated)	39	mg/dL	0.0-40.0
Cholesterol /HDL Ratio (Calculated)	3.3		0.0-5.0



NH MMI Narayana Superspeciality Hospital

(A unit of Narayana Hrudayalayam Limited) CIN: L85110KA2000PLC027497 | GSTIN- 22AAACN1685J1 ZI
 Registered Office: 258/A, Bommasandra Industrial Area, Anekal Taluk, Bangalore - 560099
 Hospital Address: New Dhamtari Road, Lalpur, Raipur - 492001
 Tel +91 771 4210901 / 902 | Fax +91 771 408 1106 | Email: info.rpr@narayanahealth.org | www.narayanahealth.org



Page 1 of 2
Appointments
1800-309-0303

Emergencies
8821-818181

Patient Name : Mrs. Priyanka Sinha MRN : 17540000324436 Gender/Age : FEMALE , 34y (27/12/1988)

LIVER FUNCTION TEST(LFT)

Bilirubin Total (Caffeine Benzoate)	0.6	mg/dL	0.2-1.3
Conjugated Bilirubin (Direct) (Caffeine Benzoate)	0.2	mg/dL	0.0-0.4
Unconjugated Bilirubin (Indirect) (Calculated)	0.4	-	0.2-0.8
Total Protein (Biuret Method)	8.0	gm/dL	6.3-8.3
Serum Albumin (Bromocresol Purple Dye Binding)	4.9	gm/dL	3.5-5.0
Serum Globulin (Calculated)	3.1	-	-
Albumin To Globulin (A/G)Ratio	1.58	-	1.0-2.1
SGOT (AST) (UV With Pyridoxal-5-phosphate)	22	-	-
SGPT (ALT) (UV With Pyridoxal-5-phosphate)	19	IU/L	9.0-52.0
Alkaline Phosphatase (ALP)	88	IU/L	38.0-126.0
Gamma Glutamyl Transferase (GGT) (GCNA)	19	U/L	12.0-43.0

RENAL PACKAGE - 2 (RFT FASTING)

Fasting Blood Sugar (FBS) (Hexokinase)	84	mg/dL	70.0-99.0
Blood Urea Nitrogen (BUN) (Urease)	9	mg/dL	7.0-17.0

SERUM CREATININE

Serum Creatinine (Jaffe's Kinetic IDMS)	0.6	mg/dL	0.52-1.04
eGFR (Calculated)	114.5	mL/min/1.73m ²	Both: <60 indicative of renal impairment Both: Note:eGFR is inaccurate for Hemodynamically unstable patients eGFR is not applicable for less than 18
Serum Sodium (Indirect IMT)	145	mmol/L	137.0-150.0
Serum Potassium (Indirect IMT)	5.0	mmol/L	3.5-5.1
Serum Chloride	105	mmol/L	95.0-106.0



NH MMI Narayana Superspeciality Hospital

(A unit of Narayana Hrudayalaya Limited) CIN: L85110K42000PLC027497 | GSTIN: 22AABCN1655J1Z1
 Registered Office: 258/A, Bommasandra Industrial Area, Anakal Taluk, Bangalore - 560099
 Hospital Address: New Dhamtari Road, Lalpur, Raipur - 492001
 Tel +91 771 4210901 / 802 | Fax +91 771 408 1106 | Email: info.rpr@narayanahealth.org | www.narayanahealth.org



Appointments
1800-309-0309

Emergencies
8821-818181

Patient Name : Mrs. Priyanka Sinha MRN : 17540000324436 Gender/Age : FEMALE , 34y (27/12/1988)

Serum Calcium (Cresol Complex)	9.5	mg/dL	8.4-10.2
Serum Magnesium (Methyl Thymol Blue Dye Binding)	2.0	mg/dL	1.6-2.3
Serum Uric Acid (Uricase)	5.8	mg/dL	2.5-6.2
Serum Phosphorus (Phosphomolybdate Reduction)	4.0	mg/dL	2.5-4.5



Dr. Smriti Rathore
M.B.BS, MD Pathology
Consultant

CLINICAL PATHOLOGY

Test	Result	Unit	Biological Reference Interval
URINE ROUTINE & MICROSCOPY			
PHYSICAL EXAMINATION			
Volume	30	ml	-
Colour	Pale Yellow	-	-
Appearance	Clear	-	-
CHEMICAL EXAMINATION			
pH(Reaction)	5.5	-	4.5-7.5
Sp. Gravity (Automated)	<=1.005	-	1.002-1.03
Protein	Negative	-	Negative
Urine Glucose	Negative	-	Negative
Ketone Bodies	Negative	-	Negative
Bile Pigment (Bilirubin)	-	-	Negative



NHMMI Narayana Superspeciality Hospital

(A unit of Narayana Health Limited) CIN: L85110KA2000PLC027497 | GSTIN: 22AABCN1585J1Z1
 Registered Office: 25B/A, Bommasandra Industrial Area, Anekal Taluk, Bangalore - 560099
 Hospital Address: New Dhantari Road, Lalpur, Raipur - 492001
 Tel +91 771 4210901 / 902 | Fax +91 771 406 1106 | Email: info.rpri@narayanahealth.org | www.narayanahealth.org



Page 3 of 3
 Appointments
 1800-309-0303

Emergencies
 8821-818181

Patient Name : Mrs. Priyanka Sinha MRN : 17540000324436 Gender/Age : FEMALE , 34y (27/12/1988)

	Negative		
Urobilinogen	Negative	-	Negative
Urine Leucocyte Esterase	Negative	-	Negative
Blood Urine	Negative	-	Negative
Nitrite	Negative	-	Negative

MICROSCOPIC EXAMINATION

Pus Cells (Microscopy)	2-3	/hpf	2-3
RBC (Microscopy)	Not Seen	/hpf	0-0
Epithelial Cells (Microscopy)	1-2	/hpf	2-3.
Crystals	Not Seen	-	-
Casts	Not Seen	-	-
Bacteria	Not Seen	-	-
Urine For Sugar (Post Prandial)	Negative	-	-



Dr. Neeraj Naik
 M.B.B.S ,D.C.P Consultant Pathologist
 Consultant

CLINICAL PATHOLOGY

Test	Result	Unit
Urine For Sugar (Fasting)	Negative	-



NH MMI Narayana Superspeciality Hospital

(A unit of Narayana Hrudayalaya Limited) CIN: L85110KA2000PLC027497 | GSTIN- 22AABCN1885J1Z1
 Registered Office: 258/A, Bommasandra Industrial Area, Anekal Taluk, Bangalore - 560099
 Hospital Address: New Dharmtari Road, Lalpur, Raipur - 492001
 Tel +91 771 4210901 / 902 | Fax +91 771 408 1106 | Email: info_rpr@narayanahealth.org | www.narayanahealth.org



Patient Name : Mrs. Priyanka Sinha MRN : 17540000324436 Gender/Age : FEMALE , 34y (27/12/1988)



Dr. Smriti Rathore
M.B.BS, MD Pathology
Consultant

IMMUNOLOGY

Test	Result	Unit	Biological Reference Interval
THYROID PROFILE (T3, T4, TSH)			
Tri Iodo Thyronine (T3) (Chemiluminescence)	1.05	ng/mL	0.97-1.69
Thyroxine (T4) (Chemiluminescence)	8.92	ug/dl	5.53-11.0
TSH (Thyroid Stimulating Hormone) (Chemiluminescence)	8.826 H	mIU/mL	0.465-4.68



Dr. Smriti Rathore
M.B.BS, MD Pathology
Consultant



HAEMATOLOGY

Test	Result	Unit	Biological Reference Interval
COMPLETE BLOOD COUNT (CBC)			
Haemoglobin (Hb%) (Photometric Measurement)	12.3	g/dL	12.0-14.0
Red Blood Cell Count (Electrical Impedance)	4.25 L	millions/ μ L	4.5-6.5
PCV (Packed Cell Volume) / Hematocrit (Calculated)	36.6 L	%	40.0-54.0
MCV (Mean Corpuscular Volume) (Derived From	86.0	fL	76.0-96.0

NH MMI Narayana Superspeciality Hospital

(A unit of Narayana Hrudayaleya Limited) CIN: L85110KA2000PLC027497 | GSTIN- 22AABCN1885J1Z1
 Registered Office: 256/A, Bommasandra Industrial Area, Anekal Taluk, Bangalore - 560099
 Hospital Address: New Dhamteri Road, Lalpur, Raipur - 492001
 Tel +91 771 4210901 / 902 | Fax +91 771 408 1106 | Email: info.rpr@narayanahealth.org | www.narayanahealth.org



Page 5 of 5
 Appointments:
1800-309-0309

Emergencies
8821-818181

Patient Name : Mrs. Priyanka Sinha MRN : 17540000324436 Gender/Age : FEMALE , 34y (27/12/1988)

RBC Histogram)

MCH (Mean Corpuscular Haemoglobin) (Calculated)	28.9	pg	27.0-32.0
MCHC (Mean Corpuscular Haemoglobin Concentration) (Calculated)	33.6	%	30.0-36.0
Red Cell Distribution Width (RDW) (Derived)	15.0 H	%	11.6-14.0
Platelet Count (Electrical Impedance Plus Microscopy)	295	Thousand / μ L	150.0-450.0
Mean Platelet Volume (MPV)	10.3	fL	7.0-11.7
Total Leucocyte Count(WBC) (Electrical Impedance)	10.9 H	Thous/cumm	4.0-10.0

DIFFERENTIAL COUNT (DC)

Neutrophils (VCS Technology Plus Microscopy)	68	%	40.0-75.0
Lymphocytes (VCS Technology Plus Microscopy)	25	%	20.0-45.0
Monocytes (VCS Technology Plus Microscopy)	05	%	2.0-10.0
Eosinophils (VCS Technology Plus Microscopy)	02	%	0.0-6.0
Basophils	00	%	0.0-1.0
Absolute Neutrophil Count	7.41	-	-
Absolute Lymphocyte Count	2.73	-	-
Absolute Monocyte Count	0.55	-	-
Absolute Eosinophil Count	0.22	-	-
Erythrocyte Sedimentation Rate (ESR) (Westergren Method)	35 H	mm/hr	0.0-19.0



NHMMI Narayana Superspeciality Hospital

(A unit of Narayana Hrudayalaya Limited) CIN: L85110KA2000PLC027497 | GSTIN- 22AAACN1885J1Z1
 Registered Office: 25B/A, Bommasandra Industrial Area, Anekal Taluk, Bangalore - 560099
 Hospital Address: New Dhantari Road, Lalpur, Raipur - 492001
 Tel +91 771 4210901 / 902 | Fax +91 771 408 1106 | Email: info.rpr@narayanahealth.org | www.narayanahealth.org



Page 6 of 8
Appointments
1800-309-0309

Emergencies
8821-818191

Patient Name : Mrs. Priyanka Sinha MRN : 17540000324436 Gender/Age : FEMALE , 34y (27/12/1988)



Dr. Smriti Rathore
M.B.BS, MD Pathology
Consultant

HAEMATOLOGY

Test	Result	Unit
BLOOD GROUP & RH TYPING		
Blood Group	"A"	-
RH Typing	Positive	-



Dr. Neeraj Naik
M.B.B.S, D.C.P Consultant Pathologist
Consultant

CYTOLOGY

PAP SMEAR

LAB No.

136/C/2023

MATERIAL RECEIVED

One unstained smear

SPECIMEN TYPE

Pap smear

GENERAL CATEGORIZATION

Smear shows superficial & intermediate squamous epithelial cells in background of inflammatory cells.

IMPRESSION

NILM (Negative for intra epithelial lesion of malignancy)
Correlate clinically



NHMMI Narayana Superspeciality Hospital

(A unit of Narayana Hrudayalaya Limited) CIN: L85110KA2000PLC027497 | GSTIN: 22AABCN1685J1Z1
 Registered Office: 258/A, Bommasandra Industrial Area, Anekal Taluk, Bangalore - 560099
 Hospital Address: New Dhamtari Road, Lalpur, Raipur - 492001
 Tel +91 771 4210901 / 902 | Fax +91 771 408 1106 | Email: info.rpr@narayanahealth.org | www.narayanahealth.org



Page 7 of 7
Appointments
1800-309-0309

Emergencies
8821-818181

Patient Name : Mrs. Priyanka Sinha MRN : 17540000324436 Gender/Age : FEMALE , 34y (27/12/1988)

--End of Report--



Dr. Smriti Rathore
M.B.BS, MD Pathology
Consultant

Note

- Abnormal results are highlighted.
- Results relate to the sample only.
- Kindly correlate clinically.



NH MMI Narayana Superspeciality Hospital

(A unit of Narayana Hrudayalaya Limited) CIN: U65110KA2000PLC027497 | GSTIN- 22AABCN1895J1Z1
Registered Office: 259/A, Bommasandra Industrial Area, Anekal Taluk, Bangalore - 560099
Hospital Address: New Dhantari Road, Lalpur, Raipur - 492001
Tel +91 771 4210901 / 902 | Fax +91 771 408 1106 | Email: info.rpr@narayanahealth.org | www.narayanahealth.org



Page 8 of 8

Appointments
1800-309-0303

Emergencies
8821-818181

CONSULTATION SUMMARY

Patient MRN : 17540000324436
Patient Name : Mrs. Priyanka Sinha
Gender/Age/Dob : Female , 34 Years , 27/12/88
Patient Phone No : 9472009219
Patient Address : W/O VIVEK KUMAR, GUJRATI
COLONY ,Dhamtari,Dhamtari,
Chhattisgarh,India,-493773

Consultation Date: 22/02/2023 11:20 AM
Consultant : Dr. Mukesh Kumar Sharma
(GENERAL MEDICINE)
Consultation Type : OP , NEW VISIT



CLINICAL DIAGNOSIS

BR ASTHMA
HYPOTHYROIDISM

CHIEF COMPLAINTS & HISTORY OF PRESENT ILLNESS

- CAME FOR HEALTH CHECK UP
- NO COMPLAIN
- NO H/O CO-MORBIDITIES

VITALS

Blood Pressure: 127/80 mmHg Heart Rate: 83 bpm Temperature: 97.7 F
Respiratory Rate: 20 /min
SPO2 : 98 % , Room air
Weight: 65 kg
Fall Score: Low Pain Score: 0

MEDICATION ORDER

- DRUG NAME
- 1) THYROXINE SODIUM-TABLET-50MCG-**ELTROXIN**
 - 2) MONTELUKAST+LEVOCETIRIZINE-TABLET-10MG+5MG-**MONTEMAC L**
 - 3) BENFOTIAMIN+VB12+ALA+FOLICACID+INOSITOL-TABLET--**BALAVIN FORTE**

PATIENT INSTRUCTION

Patient Instruction: Once Daily (1 - 0 - 0 - 0)
Tablet Orally Empty Stomach For 30 Days , Qty: 30 , Start Date: Feb 22, 2023 , End Date: Mar 23, 2023

Patient Instruction: Once Daily (0 - 0 - 0 - 1)
Tablet Orally At Bed Time For 30 Days , Qty: 30 , Start Date: Feb 22, 2023 , End Date: Mar 23, 2023

Patient Instruction: Once Daily (1 - 0 - 0 - 0)
Tablet Orally After Food For 30 Days , Qty: 30 , Start Date: Feb 22, 2023 , End Date: Mar 23, 2023



NHMMI Narayana Superspeciality Hospital

(A unit of Narayana Hrudayalaya Limited) CIN: L85110KA2000PLG027497 | GSTIN: 22AAACN1685J1Z1
Registered Office: 258/A, Bommasandra Industrial Area, Anekal Taluk, Bangalore - 560099
Hospital Address: New Dhamtari Road, Lalpur, Raipur - 492001
Tel +91 771 4210901 / 902 | Fax +91 771 408 1106 | Email: info.rpr@narayanahealth.org | www.narayanahealth.org



Page 1 of 2
Appointments
1800-309-0309

Emergencies
8821-818181

NOTES

- LIFE STYLE MODIFICATIONS AS ADVISED
LOW SALT DIET, AVOID SPICY N JUNK FOODS
REGULAR EXERCISE

CONSULTANT DETAILS



Dr. Mukesh Kumar Sharma , CONSULTANT , GENERAL MEDICINE
Registration No : 5549/2014

One free consultation with the same doctor within next 6 days.

Printed By: Dr. Mukesh Kumar Sharma | Printed On: 22.02.2023 15:46



NH MMI Narayana Superspeciality Hospital

(A unit of Narayana Hrudayalaya Limited) CIN: L65110KA2000PLC027497 | GSTIN: 22AABCN1885J1Z1
Registered Office: 258/A, Bommasandra Industrial Area, Anekal Taluk, Bangalore - 560099
Hospital Address: New Dhamtari Road, Lalpur, Raipur - 492001
Tel +91 771 4210901 / 902 | Fax +91 771 408 1106 | Email: info.rpr@narayanahealth.org | www.narayanahealth.org



Page
Appointment
1800-309-03

Emergencies
8821-81818

CONSULTATION SUMMARY

Patient MRN :17540000324436
Patient Name :Mrs. Priyanka Sinha
Gender/Age/Dob :Female , 34 Years , 27/12/88
Patient Phone No :9472009219
Patient Address :W/O VIVEK KUMAR, GUJRATI COLONY ,Dhamtari,Dhamtari, Chhattisgarh,India,-493773

Consultation Date:22/02/2023 11:26 AM
Consultant :Dr. Veronica Irene Yuel
(OBSTETRICS & GYNAECOLOGY)
Consultation Type :OP , NEW VISIT



CHIEF COMPLAINTS & HISTORY OF PRESENT ILLNESS

- Came for health checkup :
No complaints
- Regular cycles LMP - 9/2 :
23 h/o occasional WDPV
- P2L2 Hypothyroid :

VITALS

Blood Pressure: 127/80 mmHg Heart Rate: 83 bpm Temperature: 97.7 F
Respiratory Rate: 20 /min
SPO2 : 98 % , Room air
Weight: 65 kg
Fall Score: Low Pain Score: 0

GENERAL EXAMINATION

- Pallor : nil
- Edema : nil
- Icterus : nil

SYSTEMIC EXAMINATION

- Per Abdomen : NAD
- Per Speculum : cervix and vagina healthy, papsmear taken
- Per Vaginal Examination : Uterus a/v, NS, mobile, NT, adnexa normal

MEDICATION ORDER

- DRUG NAME**
- 1) MULTIVITAMINS+MINERALS-CAPSULE-
BENEFICIAL

PATIENT INSTRUCTION

Patient Instruction:Once Daily (1 - 0 - 0 - 0) Capsule After Food For 6 Weeks , **Qty:** 42 , **Start Date:** Feb 22, 2023 , **End Date:** Apr 04, 2023



NH MMI Narayana Superspeciality Hospital

(A unit of Narayana Hrudayalaya Limited) CIN: L85110KA2000PLC027497 | GSTIN: 22AAABCN1685H2I
Registered Office: 25B/A, Bommasandra Industrial Area, Anekal Taluk, Bangalore - 560099
Hospital Address: New Dhamtari Road, Lalpur, Raipur - 492001
Tel: +91 771 4210901 / 902 | Fax: +91 771 408 1106 | Email: info.mpr@narayanahealth.org | www.narayanahealth.org

DRUG NAME

- 2) **CHOLECALCIFEROL-CAPSULE-
60000IU-LUMIA 60 K**

PATIENT INSTRUCTION

Patient Instruction: Once a week (1 - 0 - 0 - 0) After Food
For 6 Days , **Qty:** 6 , **Start Date:** Feb 22, 2023 , **End Date:**
Feb 27, 2023

FOLLOW UP DETAILS

- **Physical Consultation after 6 Weeks**

CONSULTANT DETAILS



Dr. Veronica Irene Yuel , CONSULTANT , OBSTETRICS & GYNAECOLOGY
Registration No : 3447/2011

One free consultation with the same doctor within next 6 days.

Printed By: Dr. Veronica Irene Yuel | Printed On: 22.02.2023 15:40



NH MMi Narayana Superspeciality Hospital

(A Unit of Narayana Hrudayaleya Limited) CIN: L85110KA2000PLC027487 | GSTIN- 22AAACN1685J1Z1
Registered Office: 258/A, Bommasandra Industrial Area, Anekal Taluk, Bangalore - 560099
Hospital Address: New Dhamtar Road, Lalpur, Raipur - 492001
Tel +91 771 4210901 / 902 | Fax +91 771 408 1106 | Email: info_rpr@narayanahealth.org | www.narayanahealth.org



CONSULTATION SUMMARY

Patient MRN :17540000324436
Patient Name :Mrs. Priyanka Sinha
Gender/Age/Dob :Female , 34 Years , 27/12/88
Patient Phone No :9472009219
Patient Address :W/O VIVEK KUMAR, GUJRATI
COLONY ,Dhamtari,Dhamtari,
Chhattisgarh,India,-493773

Consultation Date: 22/02/2023 09:45 AM
Consultant :Dr. Sonal Vyas
(OPHTHALMOLOGY)
Consultation Type : OP , NEW VISIT



CHIEF COMPLAINTS & HISTORY OF PRESENT ILLNESS

- C/O ROUTINE EYE CHECKUP
- H/O USING GLASSES

CLINICAL DATA

- VISION WITH GLASS
RE 6/6 , N6
LE 6/6 , N6

ADVICE

- REGULAR CHECK UP

CONSULTANT DETAILS

Dr. Sonal Vyas , VISITING CONSULTANT , OPTHALMOLOGY

One free consultation with the same doctor within next 6 days.

Printed By: Dr. Sonal Vyas | Printed On: 22.02.2023 12:16



NH MMI Narayana Superspeciality Hospital

(A unit of Narayana Hrudayalaya Limited) CIN: L85110KA2000PLC027487 | GSTIN: 22AA8CN1685J1 ZI
Registered Office: 258/A, Bommasandra Industrial Area, Anekal Taluk, Bangalore - 560099
Hospital Address: New Dhamtari Road, Lalpur, Raipur - 492001
Tel +91 771 4210901 / 902 | Fax +91 771 408 1106 | Email: info_rpr@narayanahealth.org | www.narayanahealth.org



Page 1 of 1
Appointments
1800-309-0309

Emergencies
8821-818181

CONSULTATION SUMMARY

Patient MRN :17540000324436
Patient Name :Mrs. Priyanka Sinha
Gender/Age/Dob :Female , 34 Years , 27/12/88
Patient Phone No :9472009219
Patient Address :W/O VIVEK KUMAR, GUJRATI
COLONY ,Dhamtari,Dhamtari,
Chhattisgarh,India,-493773

Consultation Date:22/02/2023 11:20 AM
Consultant :Dr. Mukesh Kumar Sharma
(GENERAL MEDICINE)
Consultation Type :OP , NEW VISIT



CLINICAL DIAGNOSIS

BR ASTHMA
HYPOTHYROIDISM

CHIEF COMPLAINTS & HISTORY OF PRESENT ILLNESS

- CAME FOR HEALTH CHECK UP :
- NO COMPLAIN :
- NO H/O CO-MORBIDITIES :

VITALS

Blood Pressure: 127/80 mmHg Heart Rate: 83 bpm Temperature: 97.7 F
Respiratory Rate: 20 /min
SPO2 : 98 % , Room air
Weight: 65 kg
Fall Score: Low Pain Score: 0

MEDICATION ORDER

DRUG NAME

- 1) THYROXINE SODIUM-TABLET-50MCG-**ELTROXIN**
- 2) MONTELUKAST+LEVOCETIRIZINE-TABLET-10MG+5MG-**MONTEMAC L**
- 3) BENFOTIAMIN+VB12+ALA+FOLICACID+INOSITOL-TABLET--**BALAVIN FORTE**

PATIENT INSTRUCTION

Patient Instruction:Once Daily (1 - 0 - 0 - 0)
Tablet Orally Empty Stomach For 30 Days , **Qty:** 30 , **Start Date:** Feb 22, 2023 , **End Date:** Mar 23, 2023

Patient Instruction:Once Daily (0 - 0 - 0 - 1)
Tablet Orally At Bed Time For 30 Days , **Qty:** 30 , **Start Date:** Feb 22, 2023 , **End Date:** Mar 23, 2023

Patient Instruction:Once Daily (1 - 0 - 0 - 0)
Tablet Orally After Food For 30 Days , **Qty:** 30 , **Start Date:** Feb 22, 2023 , **End Date:** Mar 23, 2023



NH MMI Narayana Superspeciality Hospital

(A unit of Narayana Hrudayalaya Limited) CIN: L65110KA2000PLC027497 | GSTIN: 22AA8CN1695J1Z1
Registered Office: 258/A, Bommasandra Industrial Area, Anekal Taluk, Bangalore - 560099
Hospital Address: New Dhamtari Road, Lalpur, Raipur - 492001
Tel: +91 771 4210901 / 902 | Fax: +91 771 408 1106 | Email: info_rpr@narayanahealth.org | www.narayanahealth.org



Page 7 of 7
Appointment
1800-309-0309

Emergencies
8821-818181

NOTES

- LIFE STYLE MODIFICATIONS AS ADVISED
LOW SALT DIET, AVOID SPICY N JUNK FOODS
REGULAR EXERCISE

CONSULTANT DETAILS



Dr. Mukesh Kumar Sharma , CONSULTANT , GENERAL MEDICINE
Registration No : 5549/2014

One free consultation with the same doctor within next 6 days.

Printed By: Dr. Mukesh Kumar Sharma | Printed On: 22.02.2023 15:46



NH MMI Narayana Superspeciality Hospital

(A unit of Narayana Hrudayalaya Limited) CIN: L85110KA2000PLC027407 | GSTIN- 22AA9CN1685J1Z1
Registered Office: 25B/A, Bommasandra Industrial Area, Anekal Taluk, Bangalore - 560099
Hospital Address: New Dhamtari Road, Lalpur, Raipur - 492001
Tel +91 771 4210901 / 902 | Fax +91 771 408 1106 | Email: info_rpr@narayanahealth.org | www.narayanahealth.org



Appointments
1800-309-0309

Emergency
8821-818134

CONSULTATION SUMMARY

Patient MRN : 17540000324436
Patient Name : Mrs. Priyanka Sinha
Gender/Age/Dob : Female , 34 Years , 27/12/88
Patient Phone No : 9472009219
Patient Address : W/O VIVEK KUMAR, GUJRATI COLONY ,Dhamtari,Dhamtari, Chhattisgarh,India,-493773

Consultation Date: 22/02/2023 11:26 AM
Consultant : Dr. Veronica Irene Yuel
(OBSTETRICS & GYNAECOLOGY)
Consultation Type : OP , NEW VISIT



CHIEF COMPLAINTS & HISTORY OF PRESENT ILLNESS

- Came for health checkup :
No complaints
- Regular cycles LMP - 9/2 :
23 h/o occasional WDPV
- P2L2 Hypothyroid :

VITALS

Blood Pressure: 127/80 mmHg Heart Rate: 83 bpm Temperature: 97.7 F
Respiratory Rate: 20 /min
SPO2 : 98 % , Room air
Weight: 65 kg
Fall Score: Low Pain Score: 0

GENERAL EXAMINATION

- Pallor : nil
- Edema : nil
- Icterus : nil

SYSTEMIC EXAMINATION

- Per Abdomen : NAD
- Per Speculum : cervix and vagina healthy, papsmear taken
- Per Vaginal Examination : Uterus a/v, NS, mobile, NT, adnexa normal

MEDICATION ORDER

<u>DRUG NAME</u>	<u>PATIENT INSTRUCTION</u>
1) MULTIVITAMINS+MINERALS-CAPSULE- <u>BENEFICIAL</u>	Patient Instruction: Once Daily (1 - 0 - 0 - 0) Capsule After Food For 6 Weeks , Qty: 42 , Start Date: Feb 22, 2023 , End Date: Apr 04, 2023



NHMMI Narayana Superspeciality Hospital

TA Unit of Narayana Hrudayalaya Limited | CIN: L85110KA2000PLC027497 | GSTIN: 22AABCN16830121
Registered Office: 258/A, Bommasandra Industrial Area, Anasik Taluk, Bangalore - 560099
Hospital Address: New Dhamtari Road, Lalpur, Raipur - 492001
Tel +91 771 4210901 / 902 | Fax +91 771 408 1106 | Email: info.rpr@narayanahealth.org | www.narayanahealth.org



Appointments
1800-309-0309

Emergencies
8821-818181

DRUG NAME

2) **CHOLECALCIFEROL-CAPSULE-
60000IU-LUMIA 60 K**

PATIENT INSTRUCTION

Patient Instruction: Once a week (1 - 0 - 0 - 0) After Food
For 6 Days , **Qty:** 6 , **Start Date:** Feb 22, 2023 , **End Date:**
Feb 27, 2023

FOLLOW UP DETAILS

- **Physical Consultation after 6 Weeks**

CONSULTANT DETAILS

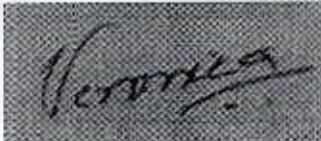

Dr. Veronica Irene Yuel , CONSULTANT , OBSTETRICS & GYNAECOLOGY
Registration No : 3447/2011

One free consultation with the same doctor within next 6 days.

Printed By: Dr. Veronica Irene Yuel | Printed On: 22.02.2023 15:40



CONSULTATION SUMMARY

Patient MRN :17540000324436
Patient Name :Mrs. Priyanka Sinha
Gender/Age/Dob :Female , 34 Years , 27/12/88
Patient Phone No :9472009219
Patient Address :W/O VIVEK KUMAR, GUJRATI
COLONY ,Dhamtari,Dhamtari,
Chhattisgarh,India,-493773

Consultation Date: 22/02/2023 09:45 AM
Consultant :Dr. Sonal Vyas
(OPHTHALMOLOGY)
Consultation Type : OP , NEW VISIT



CHIEF COMPLAINTS & HISTORY OF PRESENT ILLNESS

- C/O ROUTINE EYE CHECKUP :
- H/O USING GLASSES :

CLINICAL DATA

- VISION WITH GLASS
RE 6/6 , N6
LE 6/6 , N6.

ADVICE

- REGULAR CHECK UP

CONSULTANT DETAILS

Dr. Sonal Vyas , VISITING CONSULTANT , OPTHALMOLOGY

One free consultation with the same doctor within next 6 days.

Printed By: Dr. Sonal Vyas | Printed On: 22.02.2023 12:16



NHMMI Narayana Superspeciality Hospital

(A unit of Narayana Hrudayalaya Limited) CIN: L65110KA2000PLC027467 | GSTIN: 29AABCN1683J1Z1
Registered Office: 25B/A, Bommasandra Industrial Area, Anekal Taluk, Bangalore - 560099
Hospital Address: New Dhamtari Road, Lalpur, Raipur - 492001
Tel +91 771 4210901 / 902 | Fax +91 771 408 1106 | Email: info.rpr@narayanahealth.org | www.narayanahealth.org



Appointments
1800-309-0309

Emergencies
8821-818181

NAME: MS: PRIYANKA SINHA

AGE: 34YRS/F MRN: 324436

REF. BY: DR. M.SHARMA

DATE: 22.02.2023

SONOGRAPHY OF ABDOMEN AND PELVIS

The Real time, B mode, gray scale sonography was performed.

LIVER : The liver is enlarged in size 15.5cm with normal echotexture. Possibility of small focal lesion can not be ruled out.

GALL BLADDER : The gall bladder is minimally distended. (Adv: Review with fasting).

PORTAL VEIN : The portal vein is normal in calibre and course.

SPLEEN : The spleen is normal in size .

PANCREAS :The pancreas is poorly visualized.

B/L KIDNEYS : The right kidney measures - 10.5 x4.1cm and left kidney measures - 11.2 x 5 cm in size. Both kidneys reveal normal cortical echotexture . Cortico-medullary differentiation is maintained. **Bilateral minimal fullness of pelvicalyceal system ? cause. Right kidney lower pole ? medullary cyst of size 10 x 10mm / focal caliectasis.**

URINARY BLADDER : The urinary bladder is distended.

UTERUS:The uterus is bulky in size 10.7 x5.8 x 6.2cm with heterogeneous echotexture. Bulky cervix. The endometrial thickness is 10mm.

OVARIES : Left adnexal anechoic cyst 2 x 2cm - ? ovarian.

Right ovary appears normal for age .

No free fluid is seen in the peritoneal cavity.

Excessive intrabowel gases are noted.

IMPRESSION :

- Hepatomegaly.
- Bilateral minimal fullness of pelvicalyceal system ? cause.
- Right kidney lower pole ? medullary cyst / focal caliectasis.
- bulky uterus with heterogeneous echotexture. Bulky cervix.

Adv: Clinical correlation & correlation with other relevant investigations.



DR APOORV AGRAWAL
M.D.
CONSULTANT RADIOLOGIST





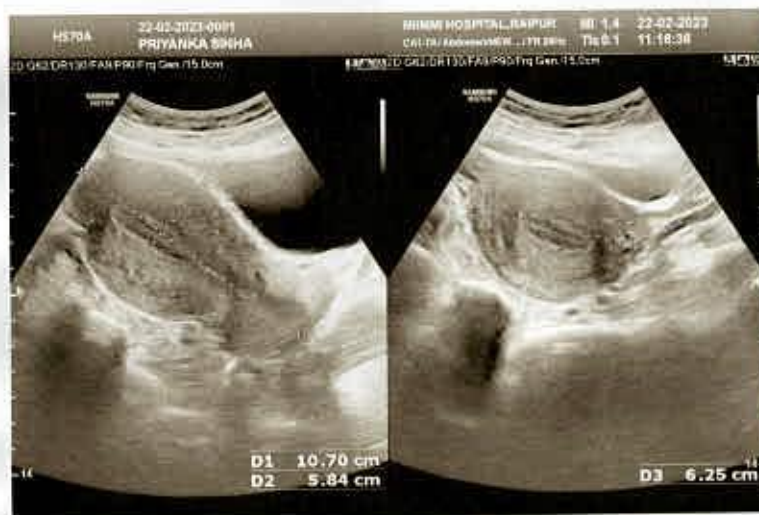

ID: 324436

Name: MRS PRIYANKA SINEA

Age: 34 Years

Gender: Female

2023-02-22 09:27:15

Vent. Rate 84 bpm

PQ Interval 144 ms

QRS Duration 96 ms

QT/QTc Interval 386/428 ms

P/QRS/T Axes 73/44/7 deg

QTc/QTc/QTc

Sinus arrhythmia

Anterolateral ST-T abnormality is age and gender related

Abnormal ECG

Unconfirmed Diagnosis

"Please Xerox This Copy"

