

52
ars

MR GAJANAN TEKADE
Male

24-Feb-24 10:16:33 AM
wockhardt hospitals

72 . Sinus rhythm.....normal P axis, V-rate 50- 99
. Baseline wander in lead(s) V5

137
87
383
420

S-T
44
32
9

4

- NORMAL ECG -

ad. Standard Placement

Unconfirmed Diagnosis

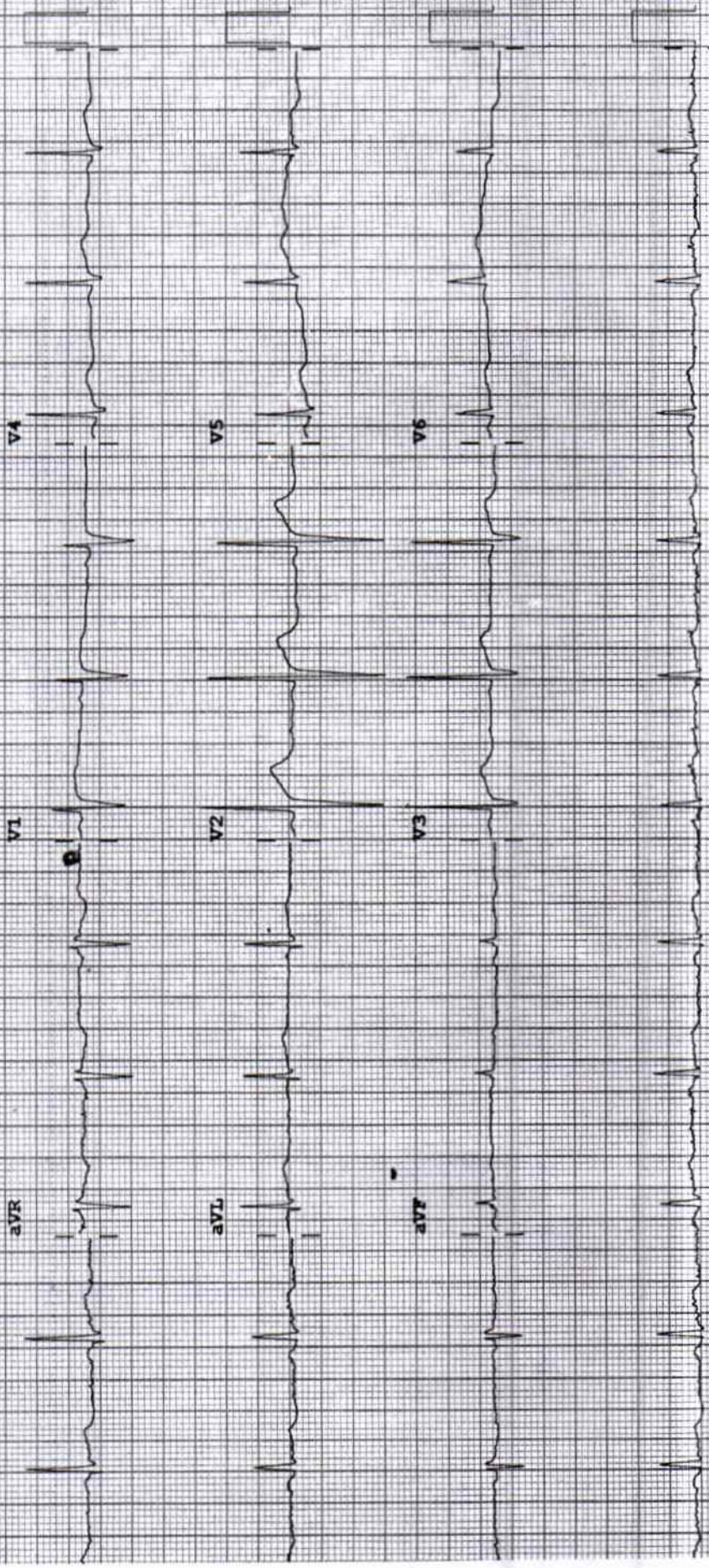

2D ECHOCARDIOGRAPHY & DOPPLER REPORT

Name : Mr. Gajanan Tekade Age / Sex : 31 yrs / Male
Done by : Dr. Dinesh Padole Date : February 24, 2024
UHID NO : 352152 OPD

2D Echo :

CHAMBERS → Normal in size
RWMA → No RWMA
LVEF → 64 %
VALVES → Valves are normal structurally
SEPTAE → Intact
PERICARDIUM → No pericardial effusion
CLOTS/VEGETATIONS → Absent
IVC → Normal

DOPPLER

E > A
Flow across valves → Normal

CONCLUSION :

Good LV systolic function
LVEF - 64 %
No regional wall motion abnormality is present
Normal LV diastolic function
No pulmonary hypertension

Dr. Dinesh Padole
MBBS, MD (Gen. Med.), DNB (Cardiology)
Consultant - Interventional Cardiologist

DEPARTMENT OF LABORATORY MEDICINE

BIOCHEMISTRY

Final Report

Patient Name : MR. GAJANAN S TEKADE	Order Date : 24/02/2024 09:13 AM
Age / Sex : 31 Years / Male	Sample Collection : 24/02/2024 09:23 AM
UHID : WHN2.0000352152	Receiving Date Time : 24/02/2024 09:35 AM
Approval Date Time : 24/02/2024 11:02 AM	Report Date : 24/02/2024 10:38 AM
Primary Consultant : DR. WOCKHARDT DOCTOR	Specimen : Serum
Order No. : 50190	
Bill No. : OCR3/24/0006389	

PARAMETER	METHOD	RESULT	UNIT	B.R.I
Serum Urea	Urease-GLDH	12.2	mg/dL	1-50
Blood Urea Nitrogen	Calculated	5.70	mg/dL	6-20
Creatinine- Serum				
Creatinine	Enzymatic colorimetric	0.64	mg/dL	0.67-1.17
Plasma Glucose				
Random Sugar		98.39	mg/dl	70-150
Uric Acid- Serum				
Uric Acid	Enzymatic colorimetric	7	mg/dL	3.4-7
Lipid Profile				
Cholesterol	Colorimetric - Cholesterol Oxidase	171.48	mg/dL	0-200
Triglycerides	Enzymatic colorimetric	79.7	mg/dL	0-150
HDL Cholesterol - Direct	Direct Homogenous Enzymatic Colorimetric	36		1. No Risk: >65 2. Moderate Risk: 45-65 3. High Risk: <45
LDL-Cholesterol -Direct	Direct Homogenous Enzymatic Colorimetric	119.54	mg/dL	0-100
VLDL Cholesterol	Calculated	15.94	mg/dL	10-35
Chol/HDL Ratio		4.76		1.Low Risk: 3.3-4.4 2.Average Risk: 4.4-7.1 3.Moderate Risk: 7.1-11.0 4.High Risk: >11.0
Remark:	Test done on random sample at the patients/consultants request			
Liver Function Test (L.F.T.)				
Alkaline Phosphatase	Colorimetric IFCC	81.8	U/L	40-129
S.G.O.T (AST)	IFCC Without Pyridoxal 5 Phosphate	13.1	U/L	0-40
S.G.P.T (ALT)	IFCC Without Pyridoxal 5 Phosphate	15.2	U/L	0-50
Total Protein (Serum)	Colorimetric - Biuret Method	7.24	g/dL	6.4-8.3
Albumin, BCG	Colorimetric - Bromo-Cresol Green	4.71	g/dL	3.5-5.2
Globulin	Calculated	2.53	g/dL	1.9-3.5
Albumin/Globulin Ratio	Calculated	1.86		0.9-2
Serum Total Bilirubin	Colorimetric Diazo	0.82	mg/dL	0-1.2
Serum Direct Bilirubin	Colorimetric Diazo	0.32	mg/dL	0-0.4
Serum Indirect Bilirubin	Calculated	0.49	mg/dL	0-1

--- END OF REPORT ---

JWALA GAJBHIYE
Verified By

Dr. ALKA THOOL
 Consultant Pathologist

DEPARTMENT OF LABORATORY MEDICINE

HEMATOLOGY

Final Report

Patient Name : MR. GAJANAN S TEKADE	Order Date : 24/02/2024 09:13 AM
Age / Sex : 31 Years / Male	Sample Collection : 24/02/2024 09:23 AM
UHID : WHN2.0000352152	Receiving Date Time : 24/02/2024 09:35 AM
Approval Date Time : 24/02/2024 11:02 AM	Report Date : 24/02/2024 10:59 AM
Primary Consultant : DR. WOCKHARDT DOCTOR	Specimen : EDTA Blood
Order No. : 50190	
Bill No. : OCR3/24/0006389	

<u>PARAMETER</u>	<u>METHOD</u>	<u>RESULT</u>	<u>UNIT</u>	<u>B.R.I</u>
Complete Blood Count (With ESR)- EDTA Blood				
Haemoglobin	SLS Method	15.0	g%	11-15
Haematocrit	RBC Pulse Height Detection	49.0	%	40 - 50
MCV	Calculated	89.9	fl	83-101
MCH	Calculated	27.5	pg	27-32
MCHC	Calculated	30.6	g/dl	32-35
RBC Count	DC Detection	5.45	Million/ul	4.5-5.5
RDW-CV	Calculated	13.1	%	12-14
WBC Total Count (TLC)	Electrical Impedance	8070	Cells/cumm	4000 - 10000
Neutrophils	Hydrodynamic Focussing And Microscopy	48	%	40-80
Lymphocytes	Hydrodynamic Focussing And Microscopy	44	%	20-40
Monocytes	Hydrodynamic Focussing And Microscopy	04	%	2-10
Eosinophils	Hydrodynamic Focussing And Microscopy	04	%	0-6
Basophils	Hydrodynamic Focussing And Microscopy	0	%	0-2
Platelet Count	Hydrodynamic Focussing DC	227	Thou/Cumm	150-450
PDW	Calculated	9.9	fL	9.0-17
MPV	Calculated	9.1	fl	9.4-12.3
P-LCR	Calculated	18.4	%	13.0-43.0
PCT	Calculated	0.21	%	0.17-0.35
Blood ESR	Westergren Method	11	mm/hr	0-15

--- END OF REPORT ---

JWALA GAJBHIYE
Verified By

Dr. ALKA THOOL
 Consultant Pathologist
 M.B.B.S, MD PATH

Partial Reproduction of Report not permitted This Report Relates to Sample received by Laboratory
 * B.R.I : BIOLOGICAL REFERENCE INTERVAL ** Test not in Scope of Accreditation

DEPARTMENT OF LABORATORY MEDICINE

BIOCHEMISTRY

Final Report

Patient Name : MR. GAJANAN S TEKADE	Order Date : 24/02/2024 09:13 AM
Age / Sex : 31 Years / Male	Sample Collection : 24/02/2024 09:23 AM
UHID : WHN2.0000352152	Receiving Date Time : 24/02/2024 09:35 AM
Approval Date Time : 24/02/2024 12:10 PM	Report Date : 24/02/2024 12:08 PM
Primary Consultant : DR. WOCKHARDT DOCTOR	Specimen : EDTA Blood
Order No. : 50190	
Bill No. : OCR3/24/0006389	

<u>PARAMETER</u>	<u>METHOD</u>	<u>RESULT</u>	<u>UNIT</u>	<u>B.R.I</u>
Glycosylated Haemoglobin- EDTA Blood				
Glycosylated Haemoglobin	HPLC	5.1	%	Action required: 7.0-8.0% Good control: 6.5-7.0% Normal control: 4.8-6.4% Poor control: >8.0%
Estimated Mean glucose	Calculated	104.26	mg/dL	

--- END OF REPORT ---

JWALA GAJBHIYE
Verified By

Dr. LAXMI LOKESH
 Consultant Pathologist
 MDPATH

Partial Reproduction of Report not permitted This Report Relates to Sample received by Laboratory
 * B.R.I : BIOLOGICAL REFERENCE INTERVAL ** Test not in Scope of Accreditation

DEPARTMENT OF LABORATORY MEDICINE

BIOCHEMISTRY

Final Report

Patient Name	: MR. GAJANAN S TEKADE	Order Date	: 24/02/2024 09:13 AM
Age / Sex	: 31 Years / Male	Sample Collection	: 24/02/2024 11:29 AM
UHID	: WHN2.0000352152	Receiving Date Time	: 24/02/2024 11:48 AM
Approval Date Time	: 24/02/2024 12:44 PM	Report Date	: 24/02/2024 12:42 PM
Primary Consultant	: DR. WOCKHARDT DOCTOR	Specimen	: Plasma
Order No.	: 50190		
Bill No.	: OCR3/24/0006389		

<u>PARAMETER</u>	<u>METHOD</u>	<u>RESULT</u>	<u>UNIT</u>	<u>B.R.I</u>
Plasma Glucose Post Prandial	Enzymatic Hexokinase	94.54	mg/dl	70-140
Urine Sugar Post Prandial	Double Sequential Enzyme Reaction - GOD/ POD	NA		

--- END OF REPORT ---

JWALA GAJBHIYE
Verified By

Dr. LAXMI LOKESH
 Consultant Pathologist
 MDPATH

Partial Reproduction of Report not permitted This Report Relates to Sample received by Laboratory
 * B.R.I : BIOLOGICAL REFERENCE INTERVAL ** Test not in Scope of Accreditation

DEPARTMENT OF LABORATORY MEDICINE

IMMUNOLOGY

Final Report

Patient Name	: MR. GAJANAN S TEKADE	Order Date	: 24/02/2024 09:13 AM
Age / Sex	: 31 Years / Male	Sample Collection	: 24/02/2024 09:23 AM
UHID	: WHN2.0000352152	Receiving Date Time	: 24/02/2024 09:35 AM
Approval Date Time	: 24/02/2024 11:59 AM	Report Date	: 24/02/2024 11:57 AM
Primary Consultant	: DR. WOCKHARDT DOCTOR	Specimen	: Serum
Order No.	: 50190		
Bill No.	: OCR3/24/0006389		

<u>PARAMETER</u>	<u>METHOD</u>	<u>RESULT</u>	<u>UNIT</u>	<u>B.R.I</u>
TOTAL T3	ECLIA	114.2	ng/dl	80-200
TOTAL T4	ECLIA	9.85	ug/dl	4.5-11.7
TSH	ECLIA	3.15	μIU/mL	0.27-4.2

--- END OF REPORT ---

PRADIP TAMBE
Verified By

Dr. LAXMI LOKESH
 Consultant Pathologist
 MDPATH

Partial Reproduction of Report not permitted. This Report Relates to Sample received by Laboratory
 * B.R.I : BIOLOGICAL REFERENCE INTERVAL ** Test not in Scope of Accreditation

DEPARTMENT OF LABORATORY MEDICINE

CLINICAL PATHOLOGY

Final Report

Patient Name : MR. GAJANAN S TEKADE	Order Date : 24/02/2024 09:13 AM
Age / Sex : 31 Years / Male	Sample Collection : 24/02/2024 09:23 AM
UHID : WHN2.0000352152	Receiving Date Time : 24/02/2024 09:35 AM
Approval Date Time : 24/02/2024 11:02 AM	Report Date : 24/02/2024 10:58 AM
Primary Consultant : DR. WOCKHARDT DOCTOR	Specimen : Urine
Order No. : 50190	
Bill No. : OCR3/24/0006389	

<u>PARAMETER</u>	<u>METHOD</u>	<u>RESULT</u>	<u>UNIT</u>	<u>B.R.I</u>
Urine Routine				
Physical Examination				
Colour		Pale Yellow		
Appearance		Clear		
Urinalyser (Roche UriSys 1100)				
Specific Gravity		1.015		1.003 - 1.035
Reaction (pH)		6		
Leukocytes, microscopy		NIL	/hpf	
Erythrocytes, microscopy		NIL	/hpf	
Nitrite, urinalyser		Negative		
Protein, urinalyser		Negative		
Glucose, urinalyzer		Negative		
Ketone, urinalyser		Negative		
Urobilinogen urinalyser		Normal		
Billirubin uirnalyser		Negative		

--- END OF REPORT ---

JWALA GAJBHIYE
Verified By

Dr. ALKA THOOL
 Consultant Pathologist
 M.B.B.S, MD PATH

Partial Reproduction of Report not permitted This Report Relates to Sample received by Laboratory
 * B.R.I : BIOLOGICAL REFERENCE INTERVAL ** Test not in Scope of Accreditation

DEPARTMENT OF RADIODIAGNOSTICS

Patient Name : MR. GAJANAN S TEKADE
Age/Sex : 31 Yrs / Male
UHID : WHN2.0000352152
Reporting Date : 24/02/2024 11:50 AM
Bill No. : OCR3/24/0006389
Order Date : 24/02/2024 09:13 AM
Referred by :
Order No. : 19334

USG ABDOMEN WITH PELVIS :

Real time sonography of the abdomen and pelvis was performed using the 3.5 MHz transducer.

The liver is normal in size and shows bright echotexture suggesting fatty infiltration. No focal parenchymal lesion noted. Intrahepatic biliary tree and venous radicles are normal.

The portal vein and CBD appear normal in course and calibre.

The gall bladder is normal in size with a normal wall thickness and there are no calculi noted within.

The pancreas is normal in size and echotexture. No evidence of focal lesion or calcification or duct dilatation seen.

The spleen is normal in size and echotexture.

Both kidneys are normal in size, position and echogenecity.

Cortical thickness and corticomedullary differentiation are normal.

No hydronephrosis or calculi noted.

The urinary bladder is normal in contour, capacity and wall thickness. No vesical calculi noted.

The prostate is normal in size and homogenous in echotexture.

There is no evidence of ascites.

Impression :

Grade I fatty infiltration of liver.



DR. VISHAL GAJBHIYE
M.B.B.S., M.D.
CONSULTANT - RADIOLOGIST

DEPARTMENT OF RADIO DIAGNOSTICS

Patient Name : MR. GAJANAN S TEKADE
Age/Sex : 31 Yrs / Male
UHID : WHN2.0000352152
Reporting Date : 24/02/2024 12:16 PM
Bill No. : OCR3/24/0006389
Order Date : 24/02/2024 09:13 AM
Referred by :
Order No. : 19334

CHEST X-RAY PA VIEW :

Both lung fields are clear.

The costophrenic angles and domes of diaphragm appear normal.

No hilar or mediastinal lesion seen.

Cardiac silhouette is within normal limits.

Visualised bony thorax and soft tissues appear normal.

Impression:

Normal Chest X-Ray.

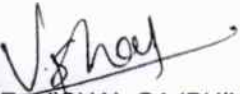
DR. VISHAL GAJBHIYE
M.B.B.S., M.D.
CONSULTANT - RADIOLOGIST