

## MEDICAL SUMMARY

NAME:	Ms. Sachin Ujwale	UHID:	
AGE:	32	DATE OF HEALTHCHECK:	9-12-2023
GENDER:	F		

HEIGHT:	165	MARITAL STATUS:	Single
WEIGHT:	60.5	NO OF CHILDREN:	
BMI:	22.2		

C/O: Duodenal Ulcers  
Unrelieved

K/C/O:  
PRESENT MEDICATION: - Proton pump Inhibitor, RT,

P/M/H: - No

P/S/H: Duodenal perforation etc  
- 2021.

ALLERGY: - No

PHYSICAL ACTIVITY: Active/ Moderate/ Sedentary

H/A: SMOKING:

FAMILY HISTORY FATHER: - (No)

ALCOHOL:

MOTHER: - (No)

TOBACCO/PAN: - (No)

O/E:

LYMPHADENOPATHY:

BP: 120/80 PULSE: - 90/min

PALLOR/ICTERUS/CYNOSIS/CLUBBING: - (No)

TEMPERATURE: 37 SCARS:

OEDEMA:

S/E:

RS:



P/A:

Heart Pain

CVS: - (No)

Extremities & Spine: - (No)

CNS: Conscious, oriented

ENT:

Skin: - (No)

Vision:

	Without Glass		With Glass	
	Right Eye	Left Eye	Right Eye	Left Eye
FAR :				
NEAR :				
COLOUR VISION:				

• ANDHERI • COLABA • NASHIK • VASHI

Name: Sachin Waghmare | Age: 32 | Date of Health check-up: 9/12/2023

**Findings and Recommendation:**

**Findings:-**

CBC - low Platelet Count  
Giant Platelets  
HDL Cholesterol - 27.2 mg/dl.  
urine  $\frac{R}{m}$  - occasional Pus cells  
  
Rest reports were

**Recommendation:-**

Consult Physician

Pradnya  
**DR. PRADNYA P. DANI**  
(M.B.B.S)  
Reg. No. 87541      Signature:  
Consultant -

## OPHTHALMIC EVALUATION

UHID No.: \_\_\_\_\_

Date: 9/12/23

Name: Mr Sachin Waghmare Age: 32y Gender: Male/Female

Without Correction :

Distance: Right Eye \_\_\_\_\_ Left Eye \_\_\_\_\_

Near : Right Eye \_\_\_\_\_ Left Eye \_\_\_\_\_

With Correction :

Distance: Right Eye 6/6 Left Eye 6/6

Near : Right Eye N-6 Left Eye N-6

	RIGHT					LEFT				
	SPH	CYL	AXIS	PRISM	VA	SPH	CYL	AXIS	PRISM	VA
Distance										
Near										

Colour Vision: (PSE) - WNL

Anterior Segment Examination: (PSE) - WNL

Pupils: (PSE) - WNL

Fundus: (PSE) - WNL

Intraocular Pressure: \_\_\_\_\_

Diagnosis: (PSE) - WNL

Advice: \_\_\_\_\_

Re-Check on \_\_\_\_\_ (This Prescription needs verification every year)

Dr. Sagorika Dey  
(Consultant Ophthalmologist)

**DR. SAGORIKA DEY**

**MBBS, DOMS**

REGN NO: 2008/04/1182

■ Consultation ■ Diagnostics ■ Health Check-Ups ■ Dermatology

## DENTAL CHECKUP

<b>Name:</b> Sachin Waghmare	<b>MR NO:</b>
<b>Age/Gender :</b> 32/M	<b>Date:</b> 9/12/23

Medical history:  Diabetes  Hypertension  \_\_\_\_\_

EXAMINATION	UPPER RIGHT	UPPER LEFT	LOWER LEFT	LOWER RIGHT
Calculus & Stains			✓	✓
Mobility				
Caries ( Cavities )				
a) Class 1 (Occlusal)				
b) Class 2 (Proximal)				
c) Class 5 (Cervical)				
Faulty Restoration				
Faulty Crown				
Fractured Tooth				
Root Pieces				
Impacted Tooth				
Missing Tooth				
Existing Denture				

### TREATMENT ADVISED:

TREATMENT	UPPER RIGHT	UPPER LEFT	LOWER LEFT	LOWER RIGHT
Restoration / Filling				
Root Canal Therapy				
Crown				
Extraction				

Oral Prophylaxis:  Scaling & polishing

Orthodontic Advice for Braces:  Yes /  No

Prosthetic Advice to Replace Missing Teeth:  Denture  Bridge  Implant

Oral Habits:  Tobacco  Cigarette  Others since \_\_\_ years

Advice to quit any form of tobacco as it can cause cancer.

Other Findings: \_\_\_\_\_

Treatment Adv:-

Scaling and polishing (1500)  
Filling & RT (1200)

• ANDHERI • COLABA • NASHIK • VASHI



Name : Mr. Sachin Baburao Waghmare Gender : Male Age : 32 Years  
 UHID : FVAH 9706 Bill No : Lab No : V-2171-23  
 Ref. by : SELF Sample Col.Dt : 09/12/2023 9:20  
 Barcode No : 9294 Reported On : 09/12/2023 18:24

TEST RESULTS BIOLOGICAL REFERENCE INTERVAL

**CBC (Complete Blood Count)-WB (EDTA)**

Haemoglobin(Colorimetric method)	13.2	g/dl	13 - 18
RBC Count (Impedance)	<b>6.86</b>	Millions/cumm.	4 - 6.2
PCV/Haematocrit(Calculated)	45.4	%	35 - 55
MCV:(Calculated parameter)	<b>66.1</b>	fl	78 - 98
MCH:(Calculated parameter)	<b>19.3</b>	pg	26 - 34
MCHC:(Calculated parameter)	<b>29.2</b>	gm/dl	30 - 36
RDW-CV:	16.2	%	11.5 - 16.5
Total Leucocyte count(Impedance)	5670	/cumm.	4000 - 10500
Neutrophils:	63	%	40 - 75
Lymphocytes:	32	%	20 - 40
Eosinophils:	02	%	0 - 6
Monocytes:	03	%	2 - 10
Basophils:	00	%	0 - 2

Platelets Count(Impedance method) **1.27** Lakhs/c.mm 1.5 - 4.5  
 MPV 8.8 fl 6.0 - 11.0

Peripheral Smear (Microscopic examination)  
 RBCs: Hypochromasia(++), Microcytosis(+), Target cells Present

WBCs: Normal

Platelets **Reduced, Giant platelets, Manual platelet count = 1.30 Lakhs/c.mm**

Note: Test Run on 5 part cell counter.

Vasanti Gondal  
 Entered By

Ms Kaveri Gaonkar  
 Verified By

Page 4 of 11  
  
 Dr. Milind Patwardhan  
 M.D(Path)  
 Chief Pathologist

End of Report  
 Results are to be correlated clinically

Name : Mr. Sachin Baburao Waghmare    Gender : Male    Age : 32 Years  
UHID : FVAH 9706    Bill No :    Lab No : V-2171-23  
Ref. by : SELF    Sample Col.Dt : 09/12/2023 9:20  
Barcode No : 9294    Reported On : 09/12/2023 18:24

TEST

RESULTS

**Blood Grouping (ABO & Rh)-WB(EDTA) Serum**

ABO Group:

**:B:**

Rh Type:

**Positive**

Method :

Matrix gel card method (forward and reverse)

Pooja Surve  
Entered By

Ms Kaveri Gaonkar  
Verified By



Dr. Milind Patwardhan  
M.D(Path)  
Chief Pathologist

End of Report  
*Results are to be correlated clinically*

Name : Mr. Sachin Baburao Waghmare      Gender : Male      Age : 32 Years  
UHID : FVAH 9706      Bill No :      Lab No : V-2171-23  
Ref. by : SELF      Sample Col.Dt : 09/12/2023 9:20  
Barcode No : 9294      Reported On : 09/12/2023 18:24

TEST      RESULTS      BIOLOGICAL REFERENCE INTERVAL

**ESR(Westergren Method)**

Erythrocyte Sedimentation Rate:-      02      mm/1st hr      0 - 20

Ms Kaveri Gaonkar  
Entered By

Ms Kaveri Gaonkar  
Verified By

End of Report  
*Results are to be correlated clinically*



Dr. Milind Patwardhan  
M.D(Path)  
Chief Pathologist

Name : Mr. Sachin Baburao Waghmare    Gender : Male    Age : 32 Years  
UHID : FVAH 9706    Bill No :    Lab No : V-2171-23  
Ref. by : SELF    Sample Col.Dt : 09/12/2023 9:20  
Barcode No : 9294    Reported On : 09/12/2023 18:24

TEST	RESULTS	UNITS	BIOLOGICAL REFERENCE INTERVAL
<b>PLASMA GLUCOSE</b>			
Fasting Plasma Glucose :	92	mg/dL	Normal < 100 mg/dL Impaired Fasting glucose : 101 to 125 mg/dL Diabetes Mellitus : $\geq$ 126 mg/dL (on more than one occasion) (American diabetes association guidelines 2016)
Post Prandial Plasma Glucose :	98	mg/dL	Normal < 140 mg/dL Impaired Post Prandial glucose : 140 to 199 mg/dL Diabetes Mellitus : $\geq$ 200 mg/dL (on more than one occasion) (American diabetes association guidelines 2016)

Method : Hexokinase

Alsaba Shaikh  
Entered By

Ms Kaveri Gaonkar  
Verified By

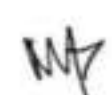

Dr. Milind Patwardhan  
M.D(Path)  
Chief Pathologist

Page 3 of 4

End of Report  
Results are to be correlated clinically



Name : Mr. Sachin Baburao Waghmare Gender : Male Age : 32 Years  
 UHID : FVAH 9706 Bill No : Lab No : V-2171-23  
 Ref. by : SELF Sample Col.Dt : 09/12/2023 9:20  
 Barcode No : 9294 Reported On : 09/12/2023 18:24

TEST RESULTS BIOLOGICAL REFERENCE INTERVAL

**HbA1c(Glycosylated Haemoglobin )WB-EDTA**

(HbA1C) Glycosylated Haemoglobin : 5.5 %  
 Normal <5.7 %  
 Pre Diabetic 5.7 - 6.5 %  
 Diabetic >6.5 %  
 Target for Diabetes on therapy < 7.0 %  
 Re-evaluation of therapy > 8.0 %

Mean Blood Glucose : 111.15 mg/dL

Corelation of A1C with average glucose

A1C (%)	Mean Blood Glucose (mg/dl)
6	126
7	154
8	183
9	212
10	240
11	269
12	298

Method High Performance Liquid Chromatography (HPLC).

**INTERPRETATION**

- \* The HbA1c levels correlate with the mean glucose concentration prevailing in the course of Pts recent history (apprx 6-8 weeks) & therefore provides much more reliable information for glycemia control than the blood glucose or urinary glucose.
- \* This Methodology is better then the routine chromatographic methods & also for the daibetic pts.having HEMOGLBINOPATHIES OR UREMIA as Hb variants and uremia does not INTERFERE with the results in this methodology.
- \* It is recommended that HbA1c levels be performed at 4 - 8 weeks during therapy in uncontrolled DM pts.& every 3 - 4 months in well controlled daibetics .
- \* Mean blood glucose (MBG) in first 30 days ( 0-30 )before sampling for HbA1c contributes 50% whereas MBG in 90 - 120 days contribute to 10% in final HbA1c levels

Ms Kaveri Gaonkar  
 Entered By

Ms Kaveri Gaonkar  
 Verified By

  
 Dr. M. D. Patwardhan  
 M.D(Path)  
 Chief Pathologist

End of Report  
 Results are to be correlated clinically

Name : Mr. Sachin Baburao Waghmare Gender : Male Age : 32 Years  
 UHID : FVAH 9706 Bill No : Lab No : V-2171-23  
 Ref. by : SELF Sample Col.Dt : 09/12/2023 9:20  
 Barcode No : 9294 Reported On : 09/12/2023 18:24

TEST RESULTS UNITS BIOLOGICAL REFERENCE INTERVAL

**LIPID PROFILE - Serum**

S. Cholesterol(Oxidase)	89	mg/dL	Desirable < 200 Borderline:>200-<240 Undesirable:>240
S. Triglyceride(GPO-POD)	77	mg/dL	Desirable < 150 Borderline:>150-<499 Undesirable:>500
S. VLDL:(Calculated)	15.4	mg/dL	Desirable <30
S. HDL-Cholesterol(Direct)	<b>27.2</b>	mg/dL	Desirable > 60 Borderline:>40-<59 Undesirable:<40
S. LDL:(calculated)	46.4	mg/dL	Desirable < 130 Borderline:>130-<159 Undesirable:>160
Ratio Cholesterol/HDL	<b>3.3</b>		3.5 - 5
Ratio of LDL/HDL	<b>1.7</b>		2.5 - 3.5

Aisaba Shaikh  
Entered By

Ms Kaveri Gaonkar  
Verified By

  
Dr. Mind Patwardhan  
M.D(Path)  
Chief Pathologist

End of Report  
Results are to be correlated clinically

Page 7 of 11

Name : Mr. Sachin Baburao Waghmare Gender : Male Age : 32 Years  
UHID : FVAH 9706 Bill No : Lab No : V-2171-23  
Ref. by : SELF Sample Col.Dt : 09/12/2023 9:20  
Barcode No : 9294 Reported On : 09/12/2023 18:24

TEST RESULTS UNITS BIOLOGICAL REFERENCE INTERVAL

**LFT(Liver Function Tests)-Serum**

S.Total Protein (Biuret method)	7.21	g/dL	6.6 - 8.7
S.Albumin (BCG method)	4.80	g/dL	3.5 - 5.2
S.Globulin (Calculated)	2.41	g/dL	2 - 3.5
S.A/G Ratio:(Calculated)	1.99		0.9 - 2
S.Total Bilirubin (DPD):	0.97	mg/dL	0.1 - 1.2
S.Direct Bilirubin (DPD):	<b>0.34</b>	mg/dL	0.1 - 0.3
S.Indirect Bilirubin (Calculated)	0.63	mg/dL	0.1 - 1.0
S.AST (SGOT)(IFCC Kinetic with P5P):	15	U/L	5 - 40
S.ALT (SGPT) (IFCC Kinetic with P5P):	13	U/L	5 - 41
S.Alk Phosphatase(pNPP-AMP Kinetic):	48	U/L	40 - 129
S.GGT(IFCC Kinetic):	15	U/L	11 - 50

-----  
Aisaba Shaikh  
Entered By

Ms Kaveri Gaonkar  
Verified By

Page 8 of 11

  
Dr. Milind Patwardhan  
M.D(Path)  
Chief Pathologist

End of Report  
Results are to be correlated clinically

Name : Mr. Sachin Baburao Waghmare Gender : Male Age : 32 Years  
UHID : FVAH 9706 Bill No : Lab No : V-2171-23  
Ref. by : SELF Sample Col.Dt : 09/12/2023 9:20  
Barcode No : 9294 Reported On : 09/12/2023 18:24

TEST	RESULTS	BIOLOGICAL REFERENCE INTERVAL
	<b>BIOCHEMISTRY</b>	
S.Urea(Urease Method)	15.9 mg/dl	10.0 - 45.0
BUN (Calculated)	7.42 mg/dL	5 - 20
S.Creatinine(Jaffe's Method)	0.75 mg/dl	0.50 - 1.3
BUN / Creatinine Ratio	9.89	9:1 - 23:1
S.Uric Acid(Uricase Method)	5.4 mg/dl	3.4 - 7.0

Alsaba Shaikh  
Entered By

Ms Kaveri Gaonkar  
Verified By

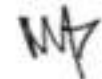

Dr. Milind Patwardhan  
M.D(Path)  
Chief Pathologist

End of Report  
Results are to be correlated clinically

Name : Mr. Sachin Baburao Waghmare Gender : Male Age : 32 Years  
 UHID : FVAH 9706 Bill No : Lab No : V-2171-23  
 Ref. by : SELF Sample Col.Dt : 09/12/2023 9:20  
 Barcode No : 9294 Reported On : 09/12/2023 18:24

**TEST RESULTS UNITS BIOLOGICAL REFERENCE INTERVAL**

**Thyroid (T3,T4,TSH)- Serum**

TEST	RESULTS	UNITS	BIOLOGICAL REFERENCE INTERVAL
Total T3 (Tri-iodo Thyronine) (ECLIA)	1.77	nmol/L	1.3 - 3.1 nmol/L
Total T4 (Thyroxine) (ECLIA)	95.36	nmol/L	66 - 181 nmol/L
TSH-Ultrasensitive (Thyroid-stimulating hormone) Method : ECLIA	1.22	□IU/ml	Euthyroid : 0.35 - 5.50 □IU/ml Hyperthyroid : < 0.35 □IU/ml Hypothyroid : > 5.50 □IU/ml

Grey zone values observed in physiological/therapeutic effect.

**Note:**

**T3 :**

1. Decreased values of T3 (T4 and TSH normal) have minimal Clinical significance and not recommended for diagnosis of hypothyroidism.
2. Total T3 and T4 values may also be altered in other conditions due to changes in serum proteins or binding sites ,Pregnancy, Drugs (Androgens,Estrogens,O C pills, Phenytoin) etc. In such cases Free T3 and free T4 give corrected Values.
3. Total T3 may decrease by < 25 percent in healthy older individuals

**T4 :**

1. Total T3 and T4 Values may also be altered in other condition due to changes in serum proteins or binding sites, Pregnancy Drugs (Androgens,Estrogens,O C pills, Phenytoin), Nerphrosis etc. In such cases Free T3 and Free T4 give Corrected values.

**TSH :**

1. TSH Values may be transiently altered because of non thyroidal illness like severe infections,liver disease, renal and heart failure. Severe burns, trauma and surgery etc.
2. Drugs that decrease TSH values e,g L dopa, Glucocorticoids.
3. Drugs that increase TSH values e.g. Iodine,Lithium, Amiodarone

Alsaba Shaikh  
Entered By

Ms Kaveri Gaonkar  
Verified By

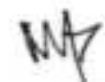

Dr. Milind Patwardhan  
M.D(Path)

Page 10 of 11 Chief Pathologist

End of Report  
Results are to be correlated clinically

Name : Mr. Sachin Baburao Waghmare Gender : Male Age : 32 Years  
 UHID : FVAH 9706 Bill No : Lab No : V-2171-23  
 Ref. by : SELF Sample Col.Dt : 09/12/2023 9:20  
 Barcode No : 9294 Reported On : 09/12/2023 18:24

TEST RESULTS BIOLOGICAL REFERENCE INTERVAL

**URINE REPORT**

**PHYSICAL EXAMINATION**

QUANTITY	20	mL	
COLOUR	Pale Yellow		
APPEARANCE	Clear		Clear
SEDIMENT	Absent		Absent

**CHEMICAL EXAMINATION(Strip Method)**

REACTION(PH)	7.0	4.6 - 8.0
SPECIFIC GRAVITY	1.005	1.005 - 1.030
URINE ALBUMIN	Absent	Absent
URINE SUGAR(Qualitative)	Absent	Absent
KETONES	Absent	Absent
BILE SALTS	Absent	Absent
BILE PIGMENTS	Absent	Absent
UROBILINOGEN	Normal(<1 mg/dl)	Normal
OCCULT BLOOD	Absent	Absent
Nitrites	Absent	Absent

**MICROSCOPIC EXAMINATION**

PUS CELLS	Occasional	0 - 3/hpf
RED BLOOD CELLS	Nil /HPF	Absent
EPITHELIAL CELLS	Occasional	3 - 4/hpf
CASTS	Absent	Absent
CRYSTALS	Absent	Absent
BACTERIA	Absent	Absent

Anushka Chavan  
Entered By

Ms Kaveri Gaonkar  
Verified By



Dr. Milind Patwardhan  
M.D(Path)

Page 11 Chief Pathologist

End of Report  
Results are to be correlated clinically

Name : Mr. Sachin Baburao Waghmare Gender : Male Age : 32 Years  
UHID : FVAH 9706 Bill No : Lab No : V-2171-23  
Ref. by : SELF Sample Col.Dt : 09/12/2023 9:20  
Barcode No : 9294 Reported On : 09/12/2023 18:24

TEST RESULTS BIOLOGICAL REFERENCE INTERVAL

**STOOL EXAMINATION**

**PHYSICAL EXAMINATION**

COLOUR Brown  
CONSISTENCY Semi Solid  
MUCUS Absent Absent

**CHEMICAL EXAMINATION**

OCCULT BLOOD (Gualiac method) Absent Absent  
PH(Litmus paper) Acidic Acidic/Alkaline

**MICROSCOPIC EXAMINATION**

PUS CELLS Absent 0 - 1  
EPITHELIAL CELLS Absent Absent  
RED BLOOD CELLS Nil /HPF Absent  
FAT GLOBULES Absent Absent  
VEGETABLE FIBRES Present Present  
YEASTS Absent Absent  
CYST Absent Absent  
VEGETATIVE FORMS Absent Absent  
OVA Absent Absent

Anushka Chavan  
Entered By

Ms Kaveri Gaonkar  
Verified By



Dr. Milind Patwardhan  
M.D(Path)  
Chief Pathologist

End of Report  
Results are to be correlated clinically

# NORMAL ECG

64 bpm  
-- / -- mmHg

QRS : 88 ms  
 QT / QTcBar : 344 / 354 ms  
 PR : 142 ms  
 P : 76 ms  
 RR / PP : 940 / 937 ms  
 P / QRS / T : 55 / 59 / 73 degrees

Normal sinus rhythm  
Normal ECG

*WNL*

*SR*

**Dr. Chaitanya K. Kulkarni**  
 Consultant Physician  
 MBBS, DNB Medicine  
 Reg. No. - 2014106119249

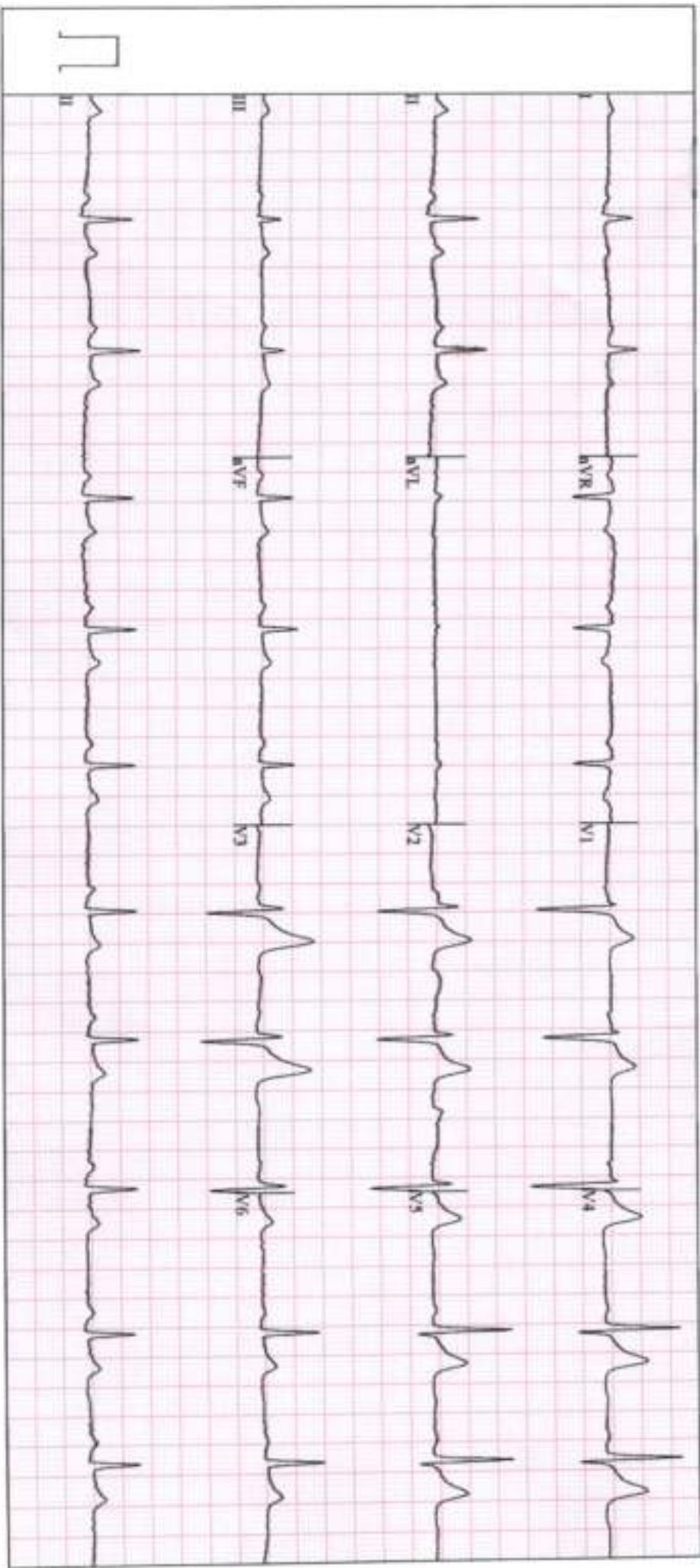



## 2 D Transthoracic Echocardiography and Colour Doppler

PATIENT'S NAME	SACHIN WAGHMARE	AGE :- 32 y/M
UHID	9706	DATE :- 09-12-23

### ECHO FINDINGS

Normal sized Cardiac Chambers

No Regional Wall Motion Abnormality

**LVEF is 60%**

Normal Diastolic Function

Normal Valves Morphology and Function

No PAH

IAS & IVS Intact

No Thrombus/ Vegetation/ Pericardial Effusion

Normal IVC size and collapsibility



**DR PRASHANT PAWAR**

MBBS, DNB (MED), DNB (CARDIOLOGY)

AFESC ( EUROPE ) , FSCAI ( USA )

INTERVENTIONAL CARDIOLOGIST

• ANDHERI • COLABA • NASHIK • VASHI

### MEASUREMENTS ( mm )

LA	29
AORTA	29
LVID (d)	35
LVID (s)	27
IVS (d)	09
PW (d)	09
LVEF %	60 %

### COLOUR DOPPLER

E	1
A	0.6
E/A	1.7
AOPG	3.3 mm hg
PVMAX	0.8 m/sec
RA	29 mm
RV	18 mm

• ANDHERI • COLABA • NASHIK • VASHI

PATIENT'S NAME	SACHIN B WAGHMARE	AGE :- 32 Y/M
UHID	9706	9 Dec 2023

**DIGITAL RADIOGRAPH OF CHEST (PA VIEW)**

---

The lung fields are clear.

Heart and aorta appears normal.

Both hila appear normal.

Both costo-phrenic angles are clear.

Visualized bony thorax appears normal.

**IMPRESSION: NO SIGNIFICANT ABNORMALITY IS DETECTED.**

Clinico-haematological correlation is recommended.

Thanking you for the referral,  
With regards,



DR. SIDDHI PATIL  
Cons. Radiologist

<b>PATIENT'S NAME</b>	<b>SACHIN WAGHMARE</b>	<b>AGE :- 32y/M</b>
<b>UHID NO</b>	<b>9706</b>	<b>9 Dec 2023</b>

### USG WHOLE ABDOMEN

**LIVER** is normal in size, shape and echotexture. No evidence of any focal lesion. The portal vein appears normal & shows normal hepatopetal flow. No evidence of intra-hepatic biliary duct dilatation.

**Gall Bladder** appears well distended with normal wall thickness. There is no calculus or pericholecystic collection or free fluid noted. CBD appears normal.

Visualised parts of head & body of pancreas appear normal. PD is not dilated.

**SPLEEN** is normal in size, and echotexture. No focal lesion seen. SV is normal.

Both kidneys are normal in size, shape and echotexture with normal parenchymal reflectivity and maintained cortico-medullary differentiation. No hydronephrosis or calculi or mass seen.

**RIGHT KIDNEY** measures 9.8 x 4.5 cm. **LEFT KIDNEY** measures 10.6 x 5.2 cm.

**Urinary Bladder** is adequately distended; no e/o any obvious wall thickening or mass or calculi seen.

**PROSTATE** is normal in size, shape & echotexture.

Visualised bowel loops appear normal. There is no free fluid seen.

### IMPRESSION –

- **No significant abnormality detected.**

THIS REPORT IS NOT TO BE USED FOR MEDICOLEGAL PURPOSE. THE CONTENTS OF THIS REPORT REQUIRE CLINICAL CO-RELATION BEFORE ANY APPLICATION.

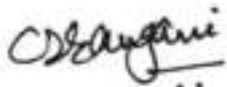

**DR. CHHAYA S. SANGANI**  
**CONSULTANT SONOLOGIST**  
**Reg: No. 073826**