

**PRE EMPLOYMENT HEALTH SCREENING**

Date : 23/10/2021

**1. Personal Particulars**

Name : Nicoshel S NRIC No : \_\_\_\_\_

Age : 27 yr Gender : Male / Female

Marital Status : Married

Past & Present Medical History : no

Family Medical History : no

Allergy : no

**2. Clinical Medical Examination**

Height : 149 cm Weight : 65 kg

Blood Pressure : 128/88 mmHg Pulse : \_\_\_\_\_ p/min

Vision : ~~Uncorrected~~ : (R) -1.75 (L) -1.75 ~~Corrected~~ : (R) (0) (L) (0)

Colour Vision : Normal / Colour Blind

General Condition : (A) Skin : (A)

Central Nervous System : (A) Head & Neck : (A)

Cardiovascular System : (A) Chest : (A)

Abdomen : (A) Limbs : (A)

Last menstrual period : 20-09-2021

**3. Investigations**

Chest X-Ray : —

I, the undersigned hereby authorize the doctor to release my medical check-up

(Signature)  
Signature of applicant

Remarks : Fit / Unfit for employment  
Sheo NS FIT

Dr's name, signature & chop

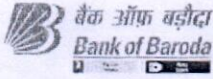

To,

The Coordinator,  
Mediwheel (Arcofemi Healthcare Limited)  
Helpline number: 011- 41195959

Dear Sir / Madam,

**Sub: Annual Health Checkup for the employees of Bank of Baroda**

This is to inform you that the following spouse of our employee wishes to avail the facility of Cashless Annual Health Checkup provided by you in terms of our agreement.

PARTICULARS OF HEALTH CHECK UP BENEFICIARY	
NAME	VARSHA S
DATE OF BIRTH	31-10-1993
PROPOSED DATE OF HEALTH CHECKUP FOR EMPLOYEE SPOUSE	23-10-2021
BOOKING REFERENCE NO.	21D127457100005816S
SPOUSE DETAILS	
EMPLOYEE NAME	MR. V VIJIL
EMPLOYEE EC NO.	127457
EMPLOYEE DESIGNATION	BRANCH OPERATIONS
EMPLOYEE PLACE OF WORK	AHMEDABAD,PUSHPAKUNJ_DB
EMPLOYEE BIRTHDATE	25-06-1991

This letter of approval / recommendation is valid if submitted along with copy of the Bank of Baroda employee id card. This approval is valid from **20-10-2021** till **31-03-2022**. The list of medical tests to be conducted is provided in the annexure to this letter. Please note that the said health checkup is a **cashless facility** as per our tie up arrangement. We request you to attend to the health checkup requirement of our employee's spouse and accord your top priority and best resources in this regard. The EC Number and the booking reference number as given in the above table shall be mentioned in the invoice, invariably.

We solicit your co-operation in this regard.

Yours faithfully,

Sd/-

**Chief General Manager**  
**HRM Department**  
**Bank of Baroda**

(Note: This is a computer generated letter. No Signature required. For any clarification, please contact Mediwheel (Arcofemi Healthcare Limited))

### SUGGESTIVE LIST OF MEDICAL TESTS

FOR MALE	FOR FEMALE
CBC	CBC
ESR	ESR
Blood Group & RH Factor	Blood Group & RH Factor
Blood and Urine Sugar Fasting	Blood and Urine Sugar Fasting
Blood and Urine Sugar PP	Blood and Urine Sugar PP
Stool Routine	Stool Routine
<b>Lipid Profile</b>	<b>Lipid Profile</b>
Total Cholesterol	Total Cholesterol
HDL	HDL
LDL	LDL
VLDL	VLDL
Triglycerides	Triglycerides
HDL / LDL ratio	HDL / LDL ratio
<b>Liver Profile</b>	<b>Liver Profile</b>
AST	AST
ALT	ALT
GGT	GGT
Bilirubin (total, direct, indirect)	Bilirubin (total, direct, indirect)
ALP	ALP
Proteins (T, Albumin, Globulin)	Proteins (T, Albumin, Globulin)
<b>Kidney Profile</b>	<b>Kidney Profile</b>
Serum creatinine	Serum creatinine
Blood Urea Nitrogen	Blood Urea Nitrogen
Uric Acid	Uric Acid
HBA1C	HBA1C
Routine urine analysis	Routine urine analysis
USG Whole Abdomen	USG Whole Abdomen
<b>General Tests</b>	<b>General Tests</b>
X Ray Chest	⊗ X Ray Chest
ECG	ECG
2D/3D ECHO / TMT	2D/3D ECHO / TMT
Stress Test	Thyroid Profile (T3, T4, TSH)
PSA Male (above 40 years)	⊗ Mammography (above 40 years) and Pap Smear (above 30 years).
Thyroid Profile (T3, T4, TSH)	Dental Check-up consultation
Dental Check-up consultation	Physician Consultation
Physician Consultation	Eye Check-up consultation
Eye Check-up consultation	Skin/ENT consultation
Skin/ENT consultation	Gynaec Consultation



**ഭാരത സർക്കാർ**  
**GOVERNMENT OF INDIA**

---



**വർഷ എസ്**  
**Varsha S**  
 അച്ഛൻ : വിജയകുമാർ എസ്  
**Father : VIJAYAKUMAR S**

ജനന വർഷം/Year of Birth: 1993  
 സ്ത്രീ / Female

2443 6758 0828



---

ആധാർ - സാധാരണക്കാരന്റെ അവകാശം





**बैंक ऑफ बड़ौदा**  
**Bank of Baroda**

**नाम** विजिल वि.  
**Name** VIJIL V.

**कर्मचारी कूट क.** 127457  
**Employee Code No.**

  
**जारीकर्ता प्राधिकारी**  
**Issuing Authority**



  
**धारक के हस्ताक्षर**  
**Signature of Holder**

HR : 107 bpm  
 PR : 136 ms  
 QRS : 88 ms  
 QT/QTc : 238/316 ms  
 P/QRS/T : 52/36/59 deg.  
 RV5/SV1 : 1.126/-0.437 mv  
 RV5+SV1 : 1.563 mv

ID: 2545  
 Name: varsha  
 Age: 27yrs  
 Sex: Female  
 Hospital:  
 Department:

Sinus tachycardia  
 Right ventricular conduction delay

Need to be confirmed by doctor. Doctor Name:

0.67Hz - 35Hz AC 50Hz 25 mm/s - 10 mm/mv

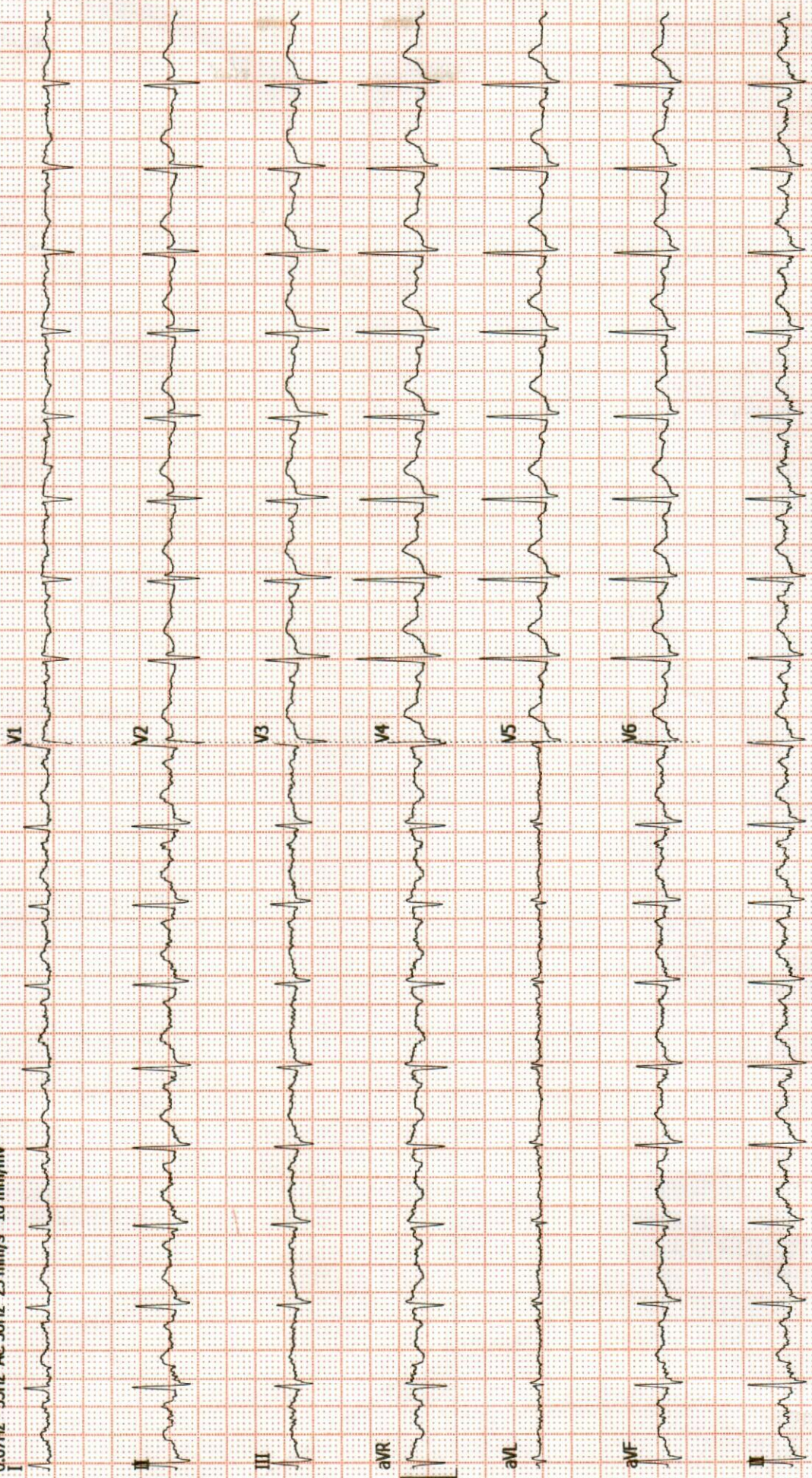

## Dr. Dinesh S. Modh

M.D., D.M.R.E. (Radiodiagnosis)

Consultant Radiologist & Sonologist

Ex. Junior Lecturer, B.J. Medical College, Civil Hospital, A'bad.

Panel Doctor of L.I.C.



Patient's name : VARSHA S

Reg. ID : R-7523-21

Referred by : Dr. MEDIWHEEL

Age/Sex : 27 Years/Female

Accession : 1699

Date : 23/10/2021

### Report of ECG

#### Conclusion

- Sinus tachycardia.
- HR - 106/per minute.
- Normal PR interval.
- Short QRS interval.
- Short QT interval.

Dr. Avinash Bhaskar

MRSB Cardiology  
Reg. No.: G-45946  
DR.AVINASH BHASKAR

ISO 9001:2015 Certified Diagnostics Center

Vidhi Imaging Center

L-86, Swatantra Senani Nagar, Opp. Akhbarnagar Petrol Pump, Nr. Akhbarnagar Circle, Nava-Vadaj, Ahmedabad - 380 013.

Phone : 079-2762 1406, Mobile : 98799 29406, 98250 09406, E-mail : vidhidiagnostics@gmail.com, Website : www.vidhidiagnostics.com

Time : Mon. to Sat. 9.00 am to 2.00 pm, 5.00 pm to 9.00 pm, Sunday 9.00 am to 12.00 Noon

**EMPANNELLED WITH HEALTH INDIA TPA & APOLLO HEALTH CHECK NETWORK**

FACILITIES : Live 3D-4D Sonography | Colour Doppler | Echo Cardiography | Interventional Radiology | Fetal Medicine | Digital X-Ray  
Digital Mammography | Digital OPG/TMJ | ECG/TMT/PFT/EEG/EMG | Pathology Laboratory | Health Check Up Plans | Pre Employment Check Up

# Dr. Dinesh S. Modh

M.D., D.M.R.E. (Radiodiagnosis)

Consultant Radiologist & Sonologist

Ex. Junior Lecturer, B.J. Medical College, Civil Hospital, A'bad.

Panel Doctor of L.I.C.



Patient's name : VARSHA S  
Reg. ID : R-7523-21  
Referred by : Dr. MEDIWHEEL

Age/Sex : 27 Years/Female  
Accession : 1699  
Date : 23/10/2021

## 2D- ECHO REPORT

### FINAL CONCLUSION:

LV IS NORMAL SIZE. GOOD LV SYSTOLIC FUNCTION NO RWMA.  
LVEF - 60%. NO CONCENTRIC LVH.  
NORMAL LV COMPLANCE.  
LA IS NORMAL SIZE. NO LA CLOT.  
RV IS NORMAL SIZE. GOOD RV SYSTOLIC FUNCTION.  
RA IS NORMAL SIZE.  
MITRAL VALVE IS NORMAL. NO MS. NO MR . NO MVP.  
AORTIC VALVE IS NORMAL. NO AS. NO AR.  
TRICUSPID VALVE IS NORMAL. NO TR. RVSP-26 mmHg. NO PAH.

NO CLOT, NO VEGETATION, NO PERICARDIAL EFFUSION.

### DIMENSIONS:

AORTA	2.6 C.M
LEFT ATRIUM	2.7 C.M
LVDD	4.1 C.M.
IVSD	1.0 C.M
PWD	1.0 C.M
LVDS	2.6 C.M.

### COLOUR DOPPLER FINDING:

STRUCTURE	VELOCITY m/sec
	Max
PULMONARY VALVE	0.7
MITRAL VALVE	E : 0.7 A : 0.4
AORTIC VALVE	1.0

Dr. Avinash Bhaskar

MBBS, D. Radio  
Ref No: G-45948  
DR AVINASH BHASKAR

ISO 9001:2015 Certified Diagnostics Center

Vidhi Imaging Center

L-86, Swatantra Senani Nagar, Opp. Akhbarnagar Petrol Pump, Nr. Akhbarnagar Circle, Nava-Vadaj, Ahmedabad - 380 013.

Phone : 079-2762 1406, Mobile : 98799 29406, 98250 09406, E-mail : vidhidiagnostics@gmail.com, Website : www.vidhidiagnostics.com

Time : Mon. to Sat. 9.00 am to 2.00 pm, 5.00 pm to 9.00 pm, Sunday 9.00 am to 12.00 Noon

**EMPANNELLED WITH HEALTH INDIA TPA & APOLLO HEALTH CHECK NETWORK**

FACILITIES : Live 3D-4D Sonography | Colour Doppler | Echo Cardiography | Interventional Radiology | Fetal Medicine | Digital X-Ray  
Digital Mammography | Digital OPG / TMJ | ECG / TMT / PFT / EEG / EMG | Pathology Laboratory | Health Check Up Plans | Pre Employment Check Up

## Dr. Dinesh S. Modh

M.D., D.M.R.E. (Radiodiagnosis)  
Consultant Radiologist & Sonologist  
Ex. Junior Lecturer, B.J. Medical College, Civil Hospital, A'bad.  
Panel Doctor of L.I.C.



Patient's name : VARSHA S  
Reg. ID : R-7523-21  
Referred by : Dr. MEDIWHEEL

Age/Sex : 27 Years/Female  
Accession : 1699  
Date : 23/10/2021

### USG ABDOMEN

LIVER: - Liver appears normal in size & show normal echotexture. No evidence of diffuse or focal lesion is seen. Intrahepatic biliary radicals appear normal. Portal vein and CBD appear normal. No e/o calculus is seen in bile duct.

GALL BLADDER: - Gall bladder is distended & appears normal. No evidence of calculus or cholecystitis is seen. No evidence of pericholecystic fluid is seen.

SPLEEN: - Spleen appears normal in size & shows normal echotexture. No evidence of diffuse or focal lesion is seen.

PANCREAS: - Pancreas appears normal size and echopattern. No e/o diffuse or focal lesion is seen. Main pancreatic duct appears normal.

KIDNEY: - Both Kidneys appear normal in size & echotexture. No e/o calculus or hydronephrosis or hydroureter is seen in either side. Cortico-medullary differentiation is maintained on either side. Both suprarenal regions appear normal.

RIF & BOWEL LOOPS (By high frequency probe): - Normal. No evidence of pre & para aortic lymphadenopathy is seen.

No evidence of free fluid is seen in abdomen.  
No evidence of dilated or thickened bowel loops is seen.

Urinary bladder: - appears normal. No e/o calculus or mass lesion is seen in bladder.

Uterus appears normal in size and echopattern.

No evidence of diffuse or focal lesion is seen.

Cervical region appears normal.

Endometrial thickness is 6.4mm.

Both ovaries and adnexal regions appear normal.

No e/o free fluid is seen in pouch of Douglas.

Thanks for reference.

Dr. Dinesh S. Modh  
MD DMRE (Radiodiagnosis)  
DR DINESH S. MODH  
M.D. DMRE(RADIODIAGNOSIS)

ISO 9001:2015 Certified Diagnostics Center

Vidhi Imaging Center

L-86, Swatantra Senani Nagar, Opp. Akhbarnagar Petrol Pump, Nr. Akhbarnagar Circle, Nava-Vadaj, Ahmedabad - 380 013.

Phone : 079-2762 1406, Mobile : 98799 29406, 98250 09406, E-mail : vidhidiagnostics@gmail.com, Website : www.vidhidiagnostics.com

Time : Mon. to Sat. 9.00 am to 2.00 pm, 5.00 pm to 9.00 pm, Sunday 9.00 am to 12.00 Noon

**EMPANNELLED WITH HEALTH INDIA TPA & APOLLO HEALTH CHECK NETWORK**

FACILITIES : Live 3D-4D Sonography | Colour Doppler | Echo Cardiography | Interventional Radiology | Fetal Medicine | Digital X-Ray  
Digital Mammography | Digital OPG / TMJ | ECG / TMT / PFT / EEG / EMG | Pathology Laboratory | Health Check Up Plans | Pre Employment Check Up





Creating life in  
Imaging

Pathology Department

Patient's name : VARSHA S.  
Age/Sex : 28 Years/Female  
Referred by : -  
Collection Time : 09:36

Reg. ID : P-5076-21  
Accession : 1708  
Order Dt/time : 23/10/2021 09:36

**Complete Blood Count**

Sample Type: EDTA

Test Name	Result	Units	Biological Reference Interval
<b><u>Blood Counts</u></b>			
Haemoglobin :	13.1	Gms%	12.5 - 16.0
Total R.B.C. :	4.50	mill/c.mm	4.2 - 5.4
Total W. B. C. :	9,730	/cu mm	4000 - 10500
Platelet Count :	3,78,000	/cu.mm	1,50,000 - 4,50,000
<b><u>Differential Count</u></b>			
Neutrophils :	<b>74</b>	%	40 - 70
Lymphocytes :	21	%	20 - 40
Eosinophils :	03	%	1 - 4
Monocytes :	02	%	2 - 6
Basophils :	00	%	0 - 01
<b><u>Blood Indices</u></b>			
P. C. V :	39.0	%	37 - 47
M. C. V. :	86.6	fl	78 - 100
M.C.H :	29.1	pg	27 - 31
M. C. H. C :	33.6	%	32 - 36
R.D.W :	<b>14.7</b>	%	11.5 - 14.0
<b><u>E.S.R.( Westergren Method )</u></b>			
After one hour :	06	mm/hr	3 - 12

TESTS DONE ON FULLY AUTOMATED HEMATOLOGY ANALYZER.

DR GAYATRI MEHTA  
MD(PATHOLOGY)

*Dr. Gayatri M. Mehta*  
M. D. (Patho)

DR. ANAND D. PARIKH  
MD(PATHOLOGY)

Reg. No. G-32215

LAB USE ONLY (Entered by :AP Enter Date/Time:23/10/2021 11:50:00) (Verify by :DM Verify Date/Time:23/10/2021 12:49:00)

ISO 9001:2015 Certified Diagnostics Center  
Vidhi Imaging Center

L-86, Swatantra Senani Nagar, Opp. Akhbarnagar Petrol Pump, Nr. Akhbarnagar Circle, Nava-Vadaj, Ahmedabad - 380 013.

Phone : 079-2762 1406, Mobile : 98799 29406, 98250 09406, E-mail : vidhidiagnostics@gmail.com, Website : www.vidhidiagnostics.com

Time : Mon. to Sat. 9.00 am to 2.00 pm, 5.00 pm to 9.00 pm, Sunday 9.00 am to 12.00 Noon



Pathology Department

Patient's name : VARSHA S.  
Age/Sex : 28 Years/Female  
Referred by : -  
Collection Time : 09:36

Reg. ID : P-5076-21  
Accession : 1708  
Order Dt/time : 23/10/2021 09:36

**Blood Group**

Sample Type: EDTA sample.

Test Name	Result
BG :	" A "
RH :	POSITIVE
Remarks	Done by forward grouping method.

**Blood Glucose**

Sample Type: Serum

Test Name	Result	Units	Biological Reference Interval
Fasting Blood Glucose : <i>GOD-POD Method.</i>	108.4	mg/dl	70 - 110

**Blood Glucose**

Sample Type: Serum

Test Name	Result	Units	Biological Reference Interval
Post Prandial Blood Glucose After 2hr. : <i>GOD-POD Method.</i>	110.2	mg/dl	80 - 140

*Dr. Gayatri M. Mehta*

M. D. (Patho)

Reg. No. G-32215

DR GAYATRI MEHTA  
MD(PATHOLOGY)

DR. ANAND D. PARIKH  
MD(PATHOLOGY)

LAB USE ONLY (Entered by :AP Enter Date/Time:23/10/2021 17:13:00) (Verify by :DM Verify Date/Time:23/10/2021 17:13:00)

ISO 9001:2015 Certified Diagnostics Center  
Vidhi Imaging Center

L-86, Swatantra Senani Nagar, Opp. Akhbarnagar Petrol Pump, Nr. Akhbarnagar Circle, Nava-Vadaj, Ahmedabad - 380 013.  
Phone : 079-2762 1406, Mobile : 98799 29406, 98250 09406, E-mail : vidhidiagnostics@gmail.com, Website : www.vidhidiagnostics.com  
Time : Mon. to Sat. 9.00 am to 2.00 pm, 5.00 pm to 9.00 pm, Sunday 9.00 am to 12.00 Noon



Pathology Department

Patient's name : VARSHA S.  
Age/Sex : 28 Years/Female  
Referred by : -  
Collection Time : 09:36

Reg. ID : P-5076-21  
Accession : 1708  
Order Dt/time : 23/10/2021 09:36

### Lipid Profile

Sample Type: Serum

Test Name	Result	Units	Biological Reference Interval
<b>S. Cholesterol :</b> Oxidase-esterase method.	193	mg/dl	0 - 200
<b>S. Triglyceride :</b> Enzymatic Colorimetry method	65.2	mg/dL	0 - 200
<b>S. HDL - Cholesterol :</b> Serum by Enzymatic method.	56.8	mg/dL	35 - 65
<b>S. LDL - Cholesterol :</b> Serum by Enzymatic method	123.16	mg/dL	0 - 130
<b>S. VLDL - Cholesterol :</b>	13.04	mg/dL	0 - 30
<b>S. Chole/HDL.Ratio :</b>	3.4		1 - 6
<b>S. LDL / HDL Cholesterol Ratio :</b>	2.17		0 - 3.5

DR GAYATRI MEHTA  
MD(PATHOLOGY)

*Dr. Gayatri M. Mehta*  
M. D. (Patho)

Reg. No. G-32215

DR. ANAND D. PARIKH  
MD(PATHOLOGY)

LAB USE ONLY (Entered by :DM Enter Date/Time:23/10/2021 12:51:00) (Verify by :DM Verify Date/Time:23/10/2021 12:51:00)

ISO 9001:2015 Certified Diagnostics Center  
Vidhi Imaging Center

L-86, Swatantra Senani Nagar, Opp. Akhbaragar Petrol Pump, Nr. Akhbaragar Circle, Nava-Vadaj, Ahmedabad - 380 013.  
Phone : 079-2762 1406, Mobile : 98799 29406, 98250 09406, E-mail : vidhidiagnostics@gmail.com, Website : www.vidhidiagnostics.com  
Time : Mon. to Sat. 9.00 am to 2.00 pm, 5.00 pm to 9.00 pm, Sunday 9.00 am to 12.00 Noon

*Pathology means science behind medicine*



Pathology Department

Patient's name : VARSHA S.  
Age/Sex : 28 Years/Female  
Referred by : -  
Collection Time : 09:36

Reg. ID : P-5076-21  
Accession : 1708  
Order Dt/time : 23/10/2021 09:36

**BIOCHEMISTRY**

Sample type :Serum

Test Name	Result	Units	Biological Reference Interval
<b>Urea</b> , (Serum by GLDH method) :	16.8	mg/dl	10 - 50
<b>S.Uric acid</b> , (Serum by Uricase method) :	3.5	mg/dl	2.4-5.7
<b>Bun</b> :	7.9	mg/dl	6-20
<b>Creatinine</b> , (Serum by Enzymatic reaction) :	0.66	mg/dl	0.5-1.2
<b>S.G.P.T (ALT)</b> : (Serum by IFCC method)	13.7	U/L	0 - 40
<b>S.G.O.T (AST)</b> : (Serum by IFCC method)	12.7	U/L	0 - 37
<b>ALK.PHOSPHATASE</b> : (Serum by PNP method)	83	U/L	35-104
<b>G.G.T</b> :	10.2	U/L	8 - 78
<b><u>BILIRUBIN</u></b>			
<b>Total</b> :	0.36	mg/dl	Up to 1.2
<b>Direct</b> :	0.17	mg/dl	0-0.7
<b>Indirect</b> :	0.19	mg/dl	0 - 0.5
<b><u>SERUM PROTEINS</u></b>			
<b>Total Protein</b> (Serum by Biuret method) :	6.94	gms/dl	
<b>Albumin</b> (Serum by BCG method) :	3.99	gms/dl	3.97-4.94
<b>Globulins</b> :	2.95	gms/dl	2.3 - 3.5
<b>A/G Ratio</b> :	1.353		0.9 - 2.9

*Dr. Gayatri M. Mehta*  
M. D. (Patho)

DR GAYATRI MEHTA  
MD(PATHOLOGY)

Reg. No. G-32215

DR.ANAND D.PARIKH  
MD(PATHOLOGY)

LAB USE ONLY (Entered by :DM Enter Date/Time:23/10/2021 12:50:00) (Verify by :DM Verify Date/Time:23/10/2021 12:50:00)

ISO 9001:2015 Certified Diagnostics Center  
Vidhi Imaging Center

L-86, Swatantra Senani Nagar, Opp. Akhbaragar Petrol Pump, Nr. Akhbaragar Circle, Nava-Vadaj, Ahmedabad - 380 013.  
Phone : 079-2762 1406, Mobile : 98799 29406, 98250 09406, E-mail : vidhidiagnostics@gmail.com, Website : www.vidhidiagnostics.com  
Time : Mon. to Sat. 9.00 am to 2.00 pm, 5.00 pm to 9.00 pm, Sunday 9.00 am to 12.00 Noon

*Pathology means science behind medicine*



Pathology Department

Patient's name : VARSHA S.  
 Age/Sex : 28 Years/Female  
 Referred by : -  
 Collection Time : 09:36

Reg. ID : P-5076-21  
 Accession : 1708  
 Order Dt/time : 23/10/2021 09:36

**HbA1C**

Sample Type: Serum

Test Name	Result	Units	Biological Reference Interval
HbA1C :	5.1	%	Non-diabetic: 4.2-6.2 Pre-diabetic : 6.3-7.2 Diabetic : 7.3-8.2
Mean Blood Glucose of Last 03 months.	99.67	mg/dl	

**Comment**

\*As per the new 2009 update of American Diabetes Association regarding HbA1C & Mean Blood Glucose relationship.

**NOTE:**

This test is used to monitor diabetic patients compliance with the therapeutic regimen and HbA1c level is proportional to both the average blood glucose concentration and the life span of the red blood cells (RBC) in circulation. HbA1c values are free of day to day glucose fluctuations and are unaffected by exercise or recent food intake.

*Dr. Gayatri M. Mehta*

M. D. (Patho)

DR GAYATRI MEHTA  
MD(PATHOLOGY)

Reg. No. G-32215

DR. ANAND D. PARIKH  
MD(PATHOLOGY)

LAB USE ONLY (Entered by :DM Enter Date/Time:23/10/2021 12:50:00) (Verify by :DM Verify Date/Time:23/10/2021 12:50:00)

ISO 9001:2015 Certified Diagnostics Center  
Vidhi Imaging Center

L-86, Swatantra Senani Nagar, Opp. Akharnagar Petrol Pump, Nr. Akharnagar Circle, Nava-Vadaj, Ahmedabad - 380 013.

Phone : 079-2762 1406, Mobile : 98799 29406, 98250 09406, E-mail : vidhidiagnostics@gmail.com, Website : www.vidhidiagnostics.com

Time : Mon. to Sat. 9.00 am to 2.00 pm, 5.00 pm to 9.00 pm, Sunday 9.00 am to 12.00 Noon



Pathology Department



Patient's name : VARSHA S.  
Age/Sex : 28 Years/Female  
Referred by : -  
Collection Time : 09:36

Reg. ID : P-5076-21  
Accession : 1708  
Order Dt/time : 23/10/2021 09:36

### Thyroid Function Test

Sample Type: Serum

Test Name	Result	Units	Biological Reference Interval
TOTAL T3 :	1.61	ng/ml	0.84 - 2.0
TOTAL T4 :	9.03	ug/dl	5.1 - 14.0
TSH(Ultra sensitive) :	3.716	mIU/L	0.27 - 4.2
Method	Electrochemiluminescence Immunoassay "ECLIA"		

Test done on Roche Cobas e411 Immunoassay Analyser

DR GAYATRI MEHTA  
MD(PATHOLOGY)

*Dr. Gayatri M. Mehta*

M. D. (Patho)

Reg. No. G-32215

DR. ANAND D. PARIKH  
MD(PATHOLOGY)

LAB USE ONLY (Entered by :DM Enter Date/Time:23/10/2021 12:52:00) (Verify by :DM Verify Date/Time:23/10/2021 12:52:00)

ISO 9001:2015 Certified Diagnostics Center  
Vidhi Imaging Center

L-86, Swatantra Senani Nagar, Opp. Akhbaragar Petrol Pump, Nr. Akhbaragar Circle, Nava-Vadaj, Ahmedabad - 380 013.

Phone : 079-2762 1406, Mobile : 98799 29406, 98250 09406, E-mail : vidhidiagnostics@gmail.com, Website : www.vidhidiagnostics.com

Time : Mon. to Sat. 9.00 am to 2.00 pm, 5.00 pm to 9.00 pm, Sunday 9.00 am to 12.00 Noon

*Pathology means science behind medicine*



Pathology Department

Name: VARSHA S. Age: 28 Years  
Referred by: - Sex: Female  
Date: 23-10-2021

**AST : ALT RATIO**

Test	Result	Unit	Normal Value
AST:ALT	0.92	Ratio	0.8-1.2

**BUN : CREAT RATIO**

Test	Result	Unit	Normal Value
BUN:CREAT	11.96	Ratio	13-20

*Dr. Gayatri M. Mehta*

M. D. (Patho)

Reg. No. G-32215

For Dr. GAYATRI MEHTA

ISO 9001:2015 Certified Diagnostics Center

Vidhi Imaging Center

L-86, Swatantra Senani Nagar, Opp. Akhbarnagar Petrol Pump, Nr. Akhbarnagar Circle, Nava-Vadaj, Ahmedabad - 380 013.

Phone : 079-2762 1406, Mobile : 98799 29406, 98250 09406, E-mail : vidhidiagnostics@gmail.com, Website : www.vidhidiagnostics.com

Time : Mon. to Sat. 9.00 am to 2.00 pm, 5.00 pm to 9.00 pm, Sunday 9.00 am to 12.00 Noon



Pathology Department

Patient's name : VARSHA S.  
Age/Sex : 28 Years/Female  
Referred by : -  
Collection Time : 09:36

Reg. ID : P-5076-21  
Accession : 1708  
Order Dt/time : 23/10/2021 09:36

**Urine Analysis**

Sample Type: Urine

Test Name	Result	Units	Biological Reference Interval
<b><u>Physical Examination</u></b>			
Quantity :	30	ml	0 - 500 ml
Colour :	Pale Yellow		Pale Yellow
Transparency :	Slight Turbid.		Clear
Reaction :	Acidic		4.6 - 8.0
Specific Gravity :	1.015		1.016 - 1.022
Sediment :	Present		
<b><u>Chemical Examination</u></b>			
Albumin :	Present (Faint Trace)		Absent
Sugar :	NIL		Absent
Acetone :	Absent		Absent
Bile Salts :	Absent		Absent
Bile Pigments :	Absent		Absent
Urobilogen :	Absent		Absent
Nitrites :	Absent		Absent
<b><u>Microscopic Examination</u></b>			
Red blood Cells :	2-3	/h.p.f	Absent
Pus Cells :	1-2	/h.p.f	Absent
Epithelial Cells :	1-2	/h.p.f	< 10.0
Amorphous :	Absent	/h.p.f	Absent
Bacteria :	Absent	/h.p.f	Absent
Crystals :	Absent	/h.p.f	Absent
Casts :	Absent	/h.p.f	Absent
Fungus :	Not seen	/h.p.f	Absent

DR GAYATRI MEHTA  
MD(PATHOLOGY)

*Dr. Gayatri M. Mehta*  
M. D. (Patho)

Reg. No. G-32215

DR. ANAND D. PARIKH  
MD(PATHOLOGY)

LAB USE ONLY (Entered by :DM Enter Date/Time:23/10/2021 12:51:00) (Verify by :DM Verify Date/Time:23/10/2021 12:51:00)

ISO 9001:2015 Certified Diagnostics Center  
Vidhi Imaging Center

L-86, Swatantra Senani Nagar, Opp. Akhbaragar Petrol Pump, Nr. Akhbaragar Circle, Nava-Vadaj, Ahmedabad - 380 013.  
Phone : 079-2762 1406, Mobile : 98799 29406, 98250 09406, E-mail : vidhidiagnostics@gmail.com, Website : www.vidhidiagnostics.com  
Time : Mon. to Sat. 9.00 am to 2.00 pm, 5.00 pm to 9.00 pm, Sunday 9.00 am to 12.00 Noon



