

12/9/23, 9:37 AM

Your Apollo order has been confirmed - niyanadiabetes@gmail.com - Gmail

6

12 noon of appointment date, share Work order number & visit status (Show/No show). Upload reports in Adhvaan portal as per specifications given earlier.

Company/ID	Appointment Name	Package Name	Package Includes	Appointment Booking Details				Email	
				Gender M/F	Relation Self/Spouse	DOB/Ag	Emp ID		
ARCOFEMI HEALTHCARE LIMITED	ARCOFEMI MEDIWHEEL MALE AHC CREDIT PAN INDIA OP AGREEMENT	ARCOFEMI - MEDIWHEEL - FULL BODY ANNUAL PLUS ABOVE 50Y MALE - 2D ECHO - PAN INDIA - FY2324	URINE GLUCOSE(FASTING),Diastolic consultation, Consultation - Dental Lipid Profile (all Parameters), Renal Function Test, Ultrasound - Whole Abdomen, Package Consultation - ENT, Fitness by General Physician, 2 D ECHO, Blood Grouping And Typing (Abo And Rh), ECG, URINE GLUCOSE(POST PRANDIAL), Urine Routine (CUE), GGTP- Gamma Glutamyl Transpeptidase - Serum, Prostatic Specific Antigen (PSA Total), GLUCOSE - SERUM / PLASMA(FASTING AND POST PRANDIAL), THYROID PROFILE - (T3, T4 AND TSH), LIVER FUNCTION TEST (PACKAGE), Ophal by General Physician, Glycosylated Hemoglobin (HbA1C) - Whole Blood, HEMOGRAM (CBC+ESR), X-Ray Chest PA, BMI, Doctor HEMOGRAM + PERIPHERAL SMEAR, LIVER FUNCTION TEST (LFT), PERIPHERAL SMEAR, GAMMA GLUTAMYL TRANSFERASE (GGT), DIET CONSULTATION, BLOOD GROUP ABO AND RH FACTOR, GLUCOSE, POST PRANDIAL (PP), 2 HOURS (POST MEAL), LIPID PROFILE HbA1c, GLYCATED HEMOGLOBIN, THYROID PROFILE (TOTAL T3, TOTAL T4, TSH), COMPLETE URINE EXAMINATION, GLUCOSE, FASTING RENAL PROFILE, RENAL FUNCTION TEST (RFT/KFT), BODY MASS INDEX (BMI)	MR.	male	Self	11-03-1972	N/A	tendrakumar@apollo.com

Please login to AHCN Portal for more details.

AHCN Login URL: [Click on Link](#)

3

ms-odms_V17_3.11.2018/01/1

Chromatix Inc/India

Jitendra bhai Solanki

9/12/23

△ Recently detected Hypothyroidism
+ Dyslipidemia

o/wt gain
 10-12 kg wt gain
 in 1 year
 - dryness of mouth
 - calf muscle pain

O/E
 T - ⊕
 P - 90/17
 SpO₂ - 98%
 BP - 112/70
 mmHg

Report received. LDL - 166
T/H - 16.

Rx

① Tab Rostless dom 0-0-1 ——— ③

② Tab Zincolinc 0-1-0 ——— ⑩

Plan: USG Neck for thyroid gland
 Anti TPO antibody.

09-12-2023 09:13:06

ID: 6286

Name: JITENDRAKUMAR, SOLANKI

Age: 54yrs

Sex:

Hospital:

Department:

HR : 65 bpm
PR : 122 ms
QRS : 102 ms
QT/QTc : 414/430 ms
P/QRS/T : 20/27/47 deg
RV5/SV1 : 1.051/-0.700 mv
RV5+SV1 : 1.761 mv

<< Analysis Result >>

** normal ECG **
Sinus rhythm

Dr. Maulik K. Klnariwala

(M.D. (Medicine), PGDDM (UK))

Regd. No. : G-14926

Shreeyanta Healthcare & Diagnostics Pvt. Ltd.

Need to be confirmed by doctor. Doctor Name:

0.67Hz - 35Hz AC OFF 25 mm/s 10 mm/mv

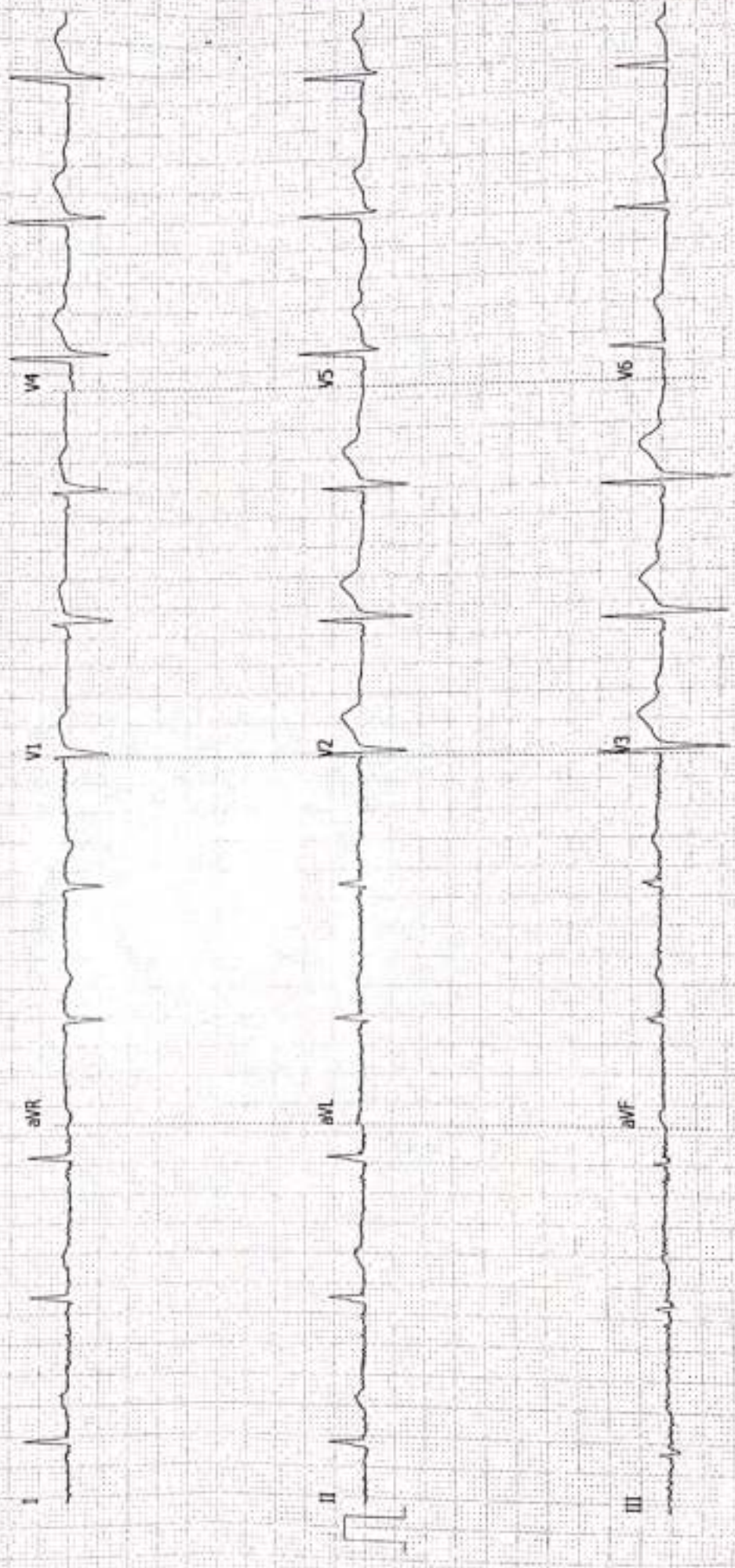

SHREEYANTA HEALTHCARE & DIAGNOSTIC PVT.LTD.

Patient Details Date: 09-Dec-23 Time: 12:42:43 PM
Name: JITENDRAKUMAR SOLANKI ID: 837
Age: 54 y **Sex:** M **Height:** 164 cms **Weight:** 75 Kgs
Clinical History: NO

Medications: NO

Test Details

Protocol: Bruce **Pr.MHR:** 166 bpm **THR:** 149 (90% of Pr.MHR) bpm
Total Exec. Time: 6 m 5 s **Max. HR:** 149 (90% of Pr.MHR) bpm **Max. Mets:** 10.20
Max. BP: 166 / 84 mmHg **Max. BP x HR:** 24734 mmHg/min **Min. BP x HR:** 5680 mmHg/min
Test Termination Criteria: ACHIEVEMENT OF THR

Protocol Details

Stage Name	Stage Time (min : sec)	Mets	Speed (mph)	Grade (%)	Heart Rate (bpm)	Max. BP (mm/Hg)	Max. ST Level (mm)	Max. ST Slope (mV/s)
Supine	0 : 33	1.0	0	0	71	122 / 80	-0.21 II	0.71 V2
Standing	0 : 7	1.0	0	0	75	122 / 80	-0.21 I	0.71 V4
Hyperventilation	0 : 24	1.0	0	0	73	122 / 80	-0.42 II	0.71 V4
1	3 : 0	4.6	1.7	10	97	122 / 80	-2.34 V5	-1.77 II
2	3 : 0	7.0	2.5	12	121	148 / 80	-1.49 III	2.12 V3
Peak Ex.	2 : 5	10.2	3.4	14	149	166 / 84	-1.49 II	2.12 V3
Recovery(1)	1 : 0	1.8	1	0	123	166 / 84	-1.27 III	2.12 V3
Recovery(2)	1 : 0	1.0	0	0	105	150 / 84	-0.84 III	2.12 V3
Recovery(3)	1 : 0	1.0	0	0	87	124 / 84	-0.84 II	1.77 V3
Recovery(4)	0 : 2	1.0	0	0	89	124 / 84	-0.42 V6	1.42 V3

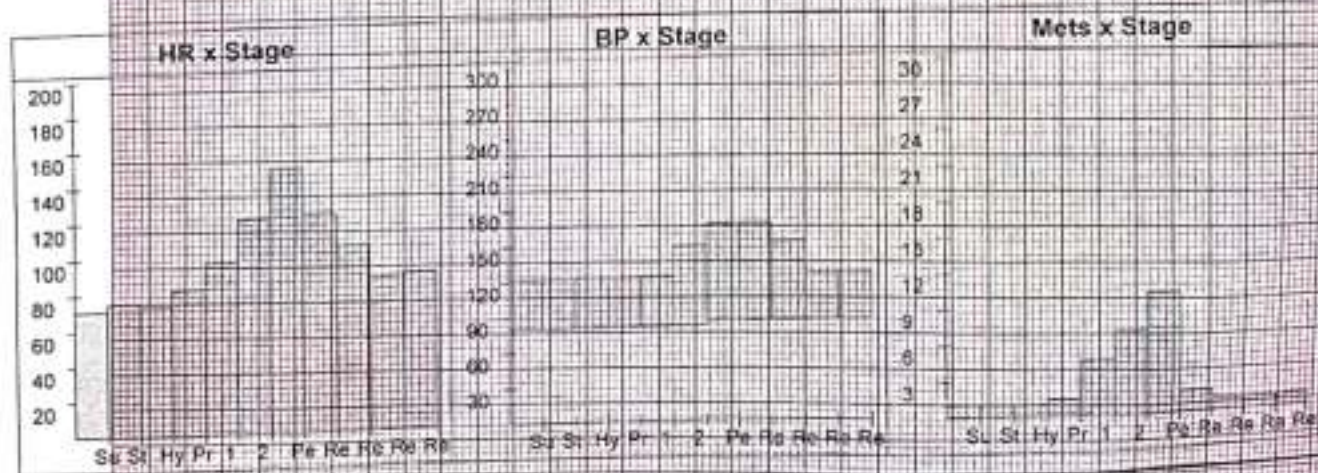

SHREEYANTA HEALTHCARE & DIAGNOSTIC PVT.LTD.

Patient Details

Date: 09-Dec-23

Time: 12:42:43 PM

Name: JITENDRAKUMAR SOLANKI ID: 837

Age: 54 y

Sex: M

Height: 164 cms

Weight: 75 Kgs

Interpretation

GOOD EXERCISE TOLERANCE
NORMAL HAEMODYNAMIC AND CHRONOTROPIC RESPONSE
NO SIGNIFICANT ST-T CHANGES ARE SEEN DURING EXERCISE AND RECOVERY
RECOVERY UNEVENTFUL
NO ANGINA, GALLOP, ARRHYTHMIA
TEST IS NEGATIVE FOR EXERCISE INDUCED ISCHEMIA DURING EXERCISE AND RECOVERY AT MODERATE WORKLOAD

Shreeyanta Healthcare & Diagnostics Pvt. Ltd.
No. 217, Swanik Arcade, Pragatinagar,
Ahmedabad-380013,
Gujarat, India. | 079242403

Dr. Maulik K. Kinariwala
(M.D. Medicine), PGDM (UK)
Regd. No.: C-5-326
Shreeyanta Healthcare & Diagnostics Pvt. Ltd.
Doctor: Dr. Maulik Kinariwala

Ref. Doctor: APOLLO

(Summary Report edited by user)

9111

SHREEYANTA HEALTHCARE & DIAGNOSTIC PVT.LTD.

Test Report

JITENDRAKUMAR SOLANKI (54 M)

ID: 837

Date: 09-Dec-23

Exec Time : 0 m 0 s

Stage Time : 0 m 27 s HR: 75 bpm

Protocol: Bruce

Stage: Supine

Speed: 0 mph

Grade: 0 %

(THR: 149 bpm)

B.P: 122 / 80

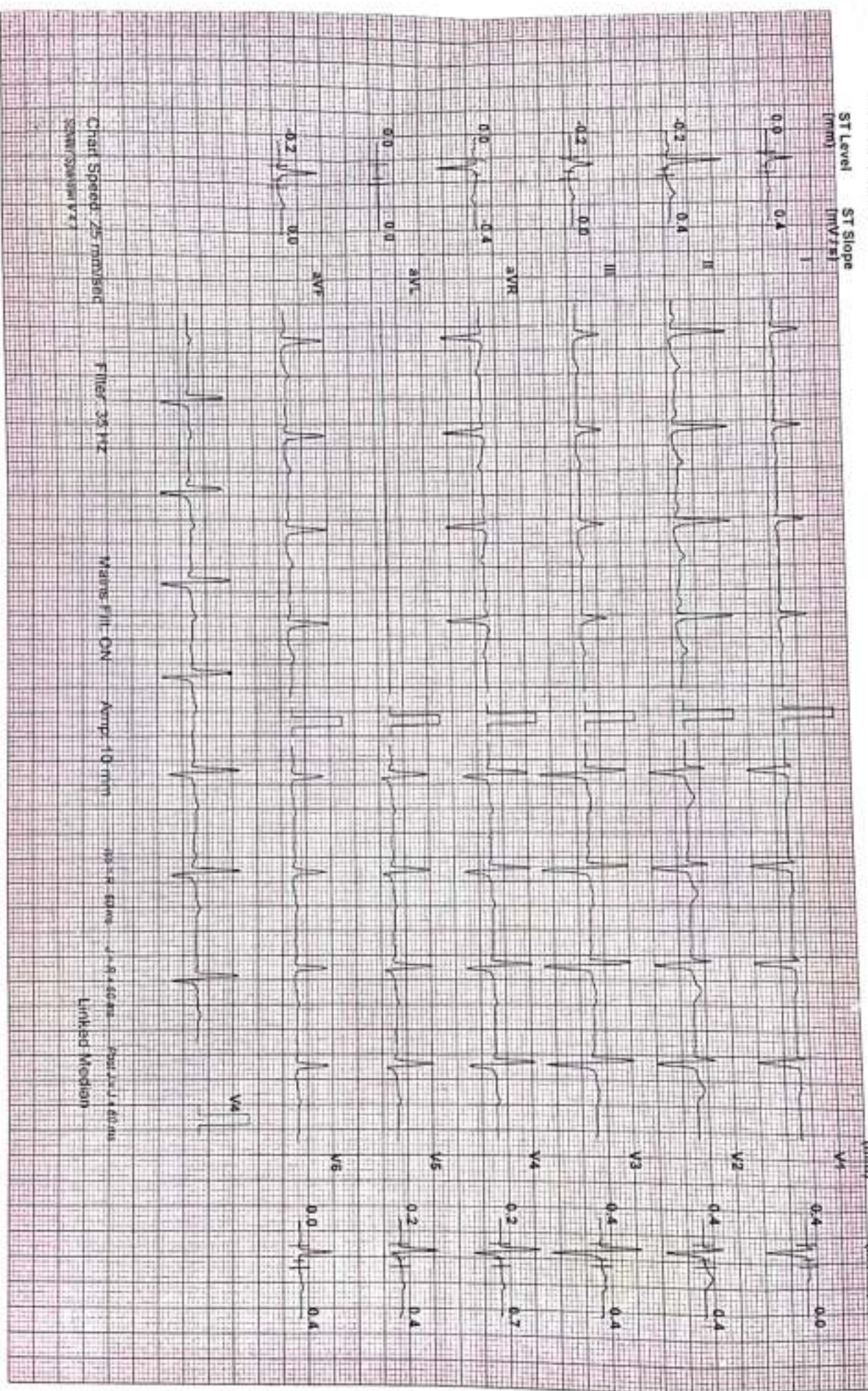

Chart Speed: 25 mm/sec
SCAN/SPAN/AV/2/1

Filter: 35 Hz

Wave: III-DN

Ampl: 10 mm

100% R 60ms

4.0 R 400ms

Post: 2.0 V 4.00mm

Linked: Median

SHREEYANTA HEALTHCARE & DIAGNOSTIC PVT.LTD.

Test Report

JITENDRAKUMAR SOLANKI (54 M)

ID: 837

Date: 09-Dec-23

Exec Time : 0 m 0 s

Stage Time : 0 m 1 s

HR: 74 bpm

Protocol: Bruce

Stage: Standing

Speed: 0 mph

Grade: 0%

(THR: 149 bpm)

B.P: 122 / 80

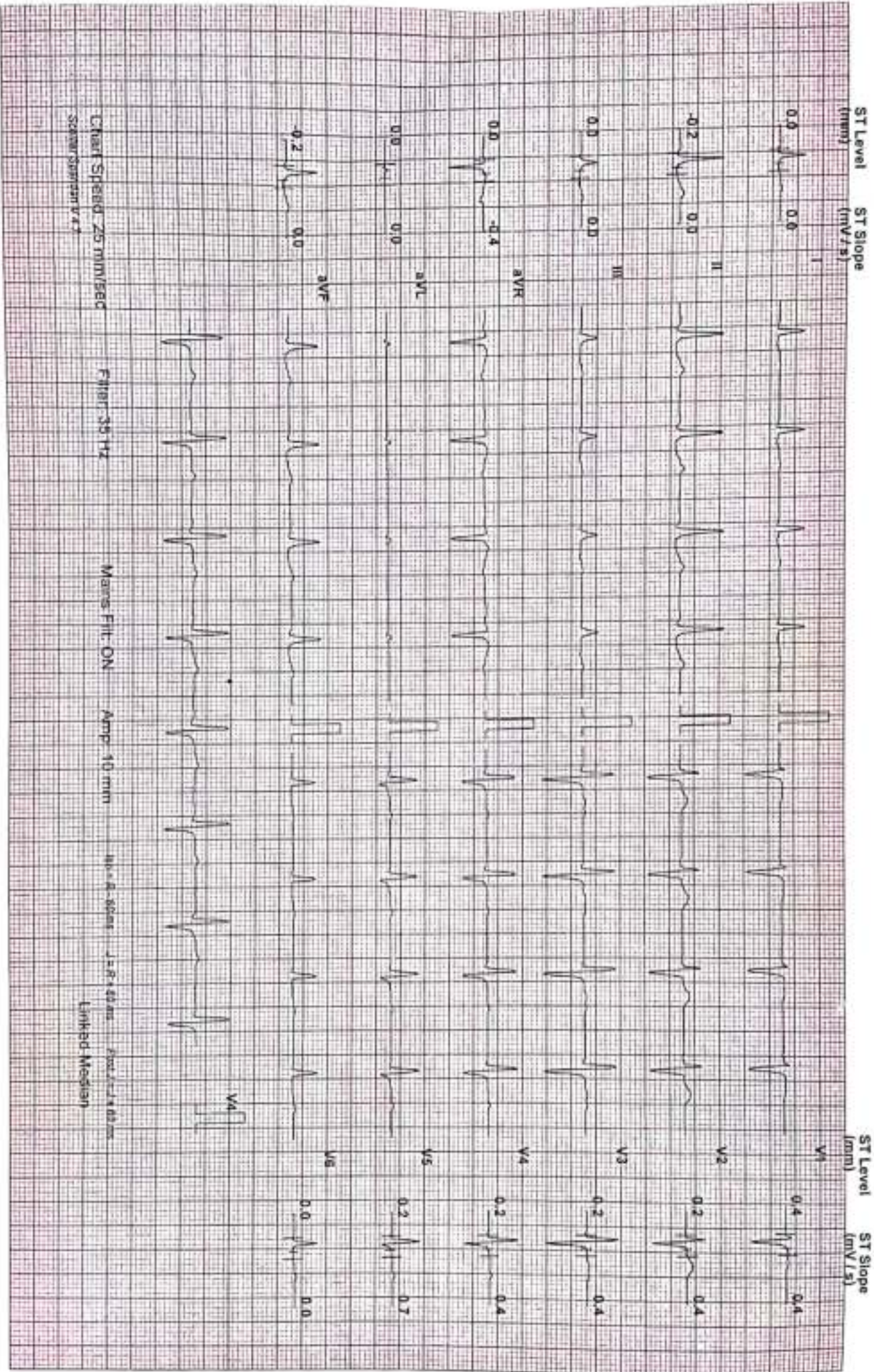

Chart Speed: 25 mm/sec
Schenckman v.4.7

Filter: 35 Hz

Wave Fil: ON

Ampl: 10 mm

Imp: 8-80ms

12R: 40ms

Proc: 14.00ms

Linked Median

3111

SHREEYANTA HEALTHCARE & DIAGNOSTIC PVT.LTD.

Test Report

JITENDRAKUMAR SOLANKI (54 M)

ID: 837

Date: 09-Dec-23

Exec Time : 0 m 0 s

Stage Time : 0 m 18 s HR: 80 bpm

Protocol: Bruce

Stage: Hyperventilation

Speed: 0 mph

Grade: 0 %

(THR: 149 bpm)

B.P.: 122 / 80

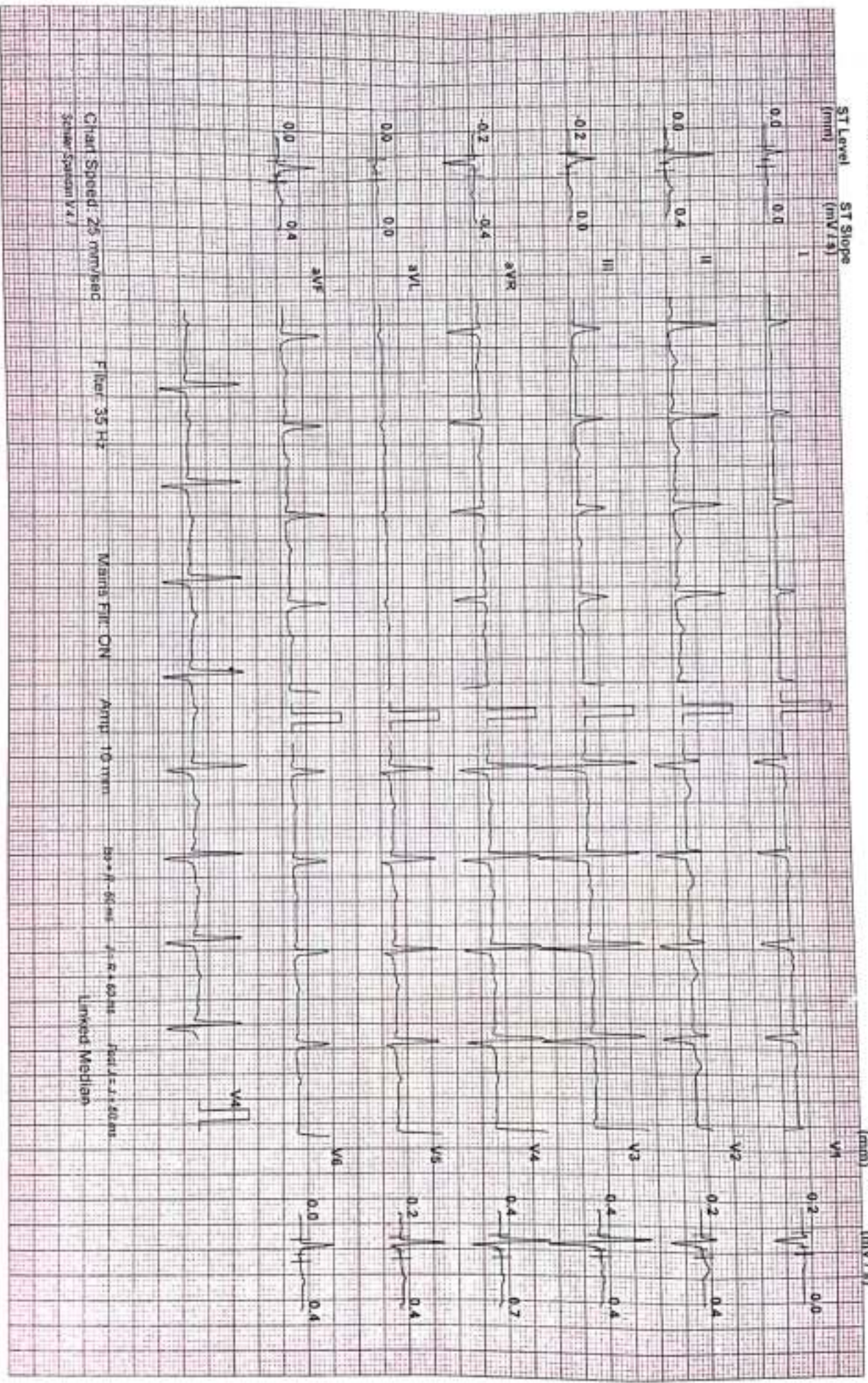

Chart Speed: 25 mm/sec
Schenck Spacem V4.1

Filter: 35 Hz

Waves Filter: ON

Ampl: 10 mm

30 + 4 - 50 ms

1 - 2 - 50 ms

Inst J = 1.50 ms

Limited Median

9111

Test Report

SHREYANTA HEALTHCARE & DIAGNOSTIC PVT.LTD.

JITENDRAKUMAR SOLANKI (54 M)
Protocol: Bruce

ID: 837
Stage: 1

Date: 09-Dec-23
Speed: 1.7 mph

Exec Time : 2 m 54 s
Grade: 10 %
(THR: 149 bpm)

HR: 95 bpm
B.P: 122 / 80

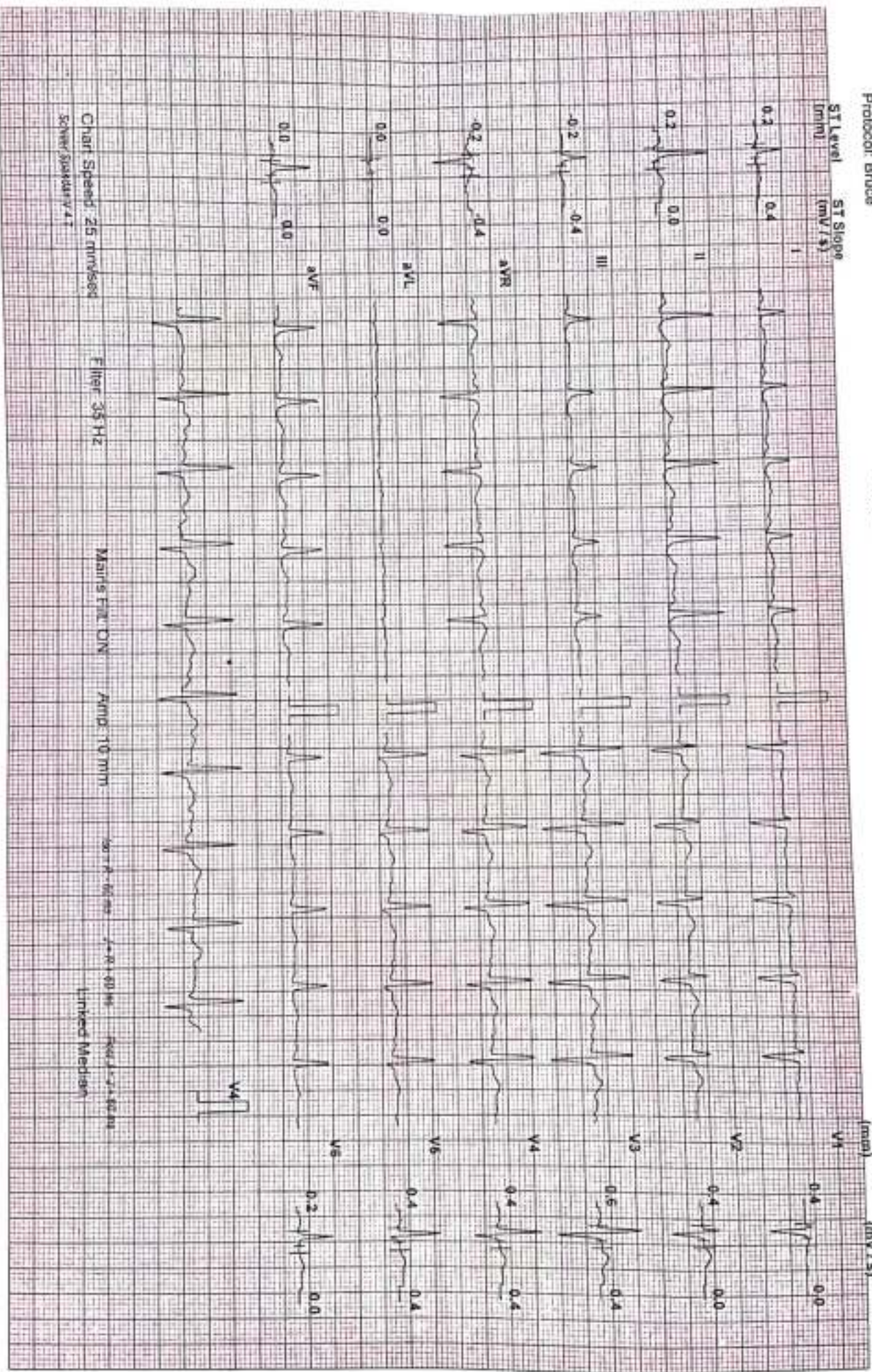

Chart Speed: 25 mm/sec
Schenck Speed: V4.7

Filter: 35 Hz

Main's Filter: ON

Ampl: 10 mm

50 Hz - 60 Hz

50 Hz - 60 Hz

50 Hz - 60 Hz

Linked Median

SHREEYANTA HEALTHCARE & DIAGNOSTIC PVT.LTD.

JITENDRAKUMAR SOLANKI (54 M)

ID: 837

Date: 09-Dec-23 Exec Time : 5 m 54 s Stage Time : 2 m 54 s HR: 121 bpm

Protocol: Bruce

Stage: 2

Speed: 2.5 mph Grade: 12 % (THR: 149 bpm) B.P: 148 / 80

ST Level (mm) ST Slope (mV/s)

ST Level (mm) ST Slope (mV/s)

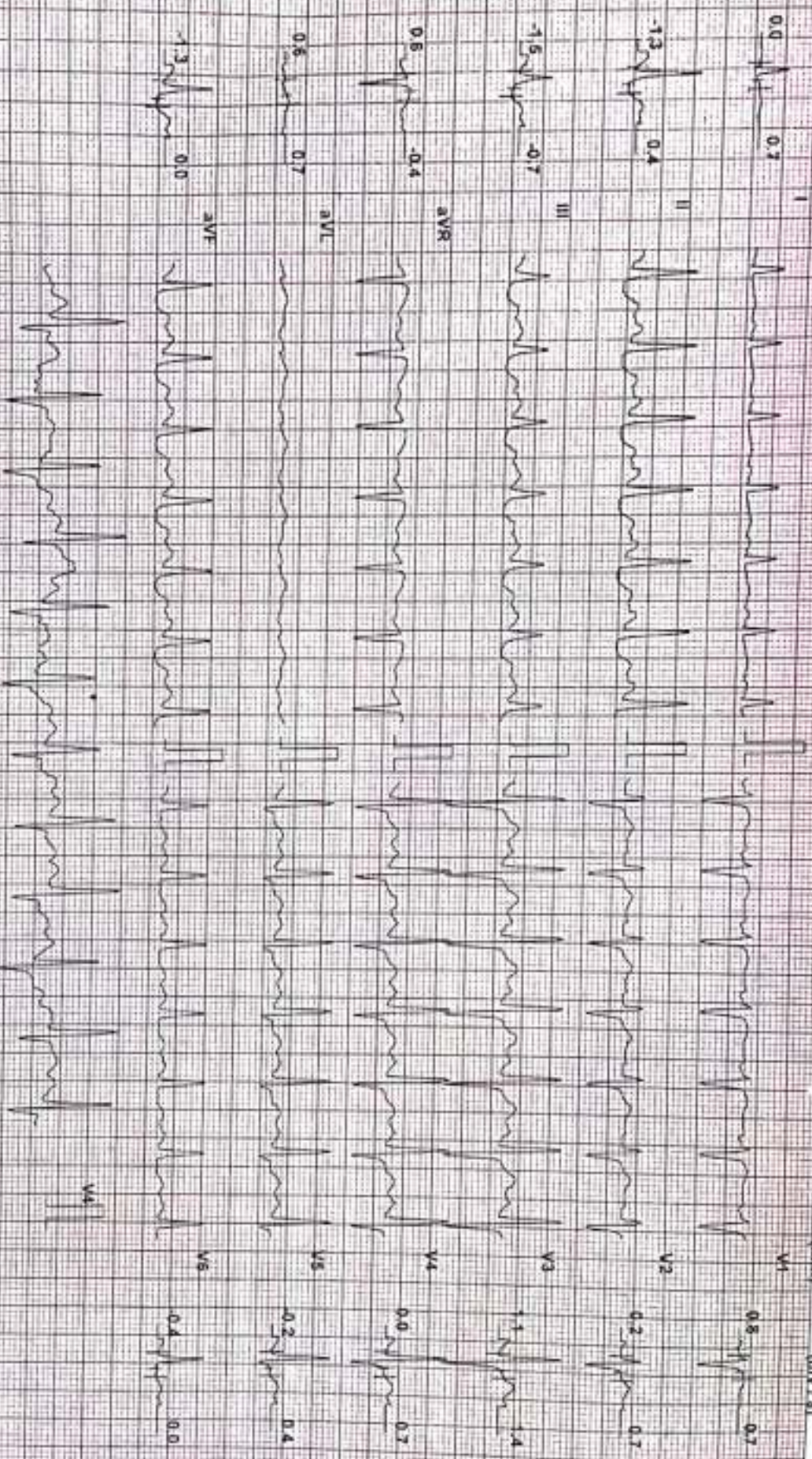

Chart Speed: 25 mm/sec
Scraper Brand: V 4.7

Filter: 35 Hz

Main: P1 ON

Amp: 10 mm

60-90 bpm

10-15 bpm

Post: 1.60 mm

Lined Median

SHREEYANTA HEALTHCARE & DIAGNOSTIC PVT. LTD.

JITENDRAKUMAR SOLANKI (54 M)

ID: 837

Date: 09-Dec-23

B.P: 166 / 84

Protocol: Bruce

Stage: 3

Speed: 3.4 mps

Grade: 14 %

Exec Time: 8 m 4 s

Stage Time: 2 m 4 s

HR: 149 bpm

(THR: 149 bpm)

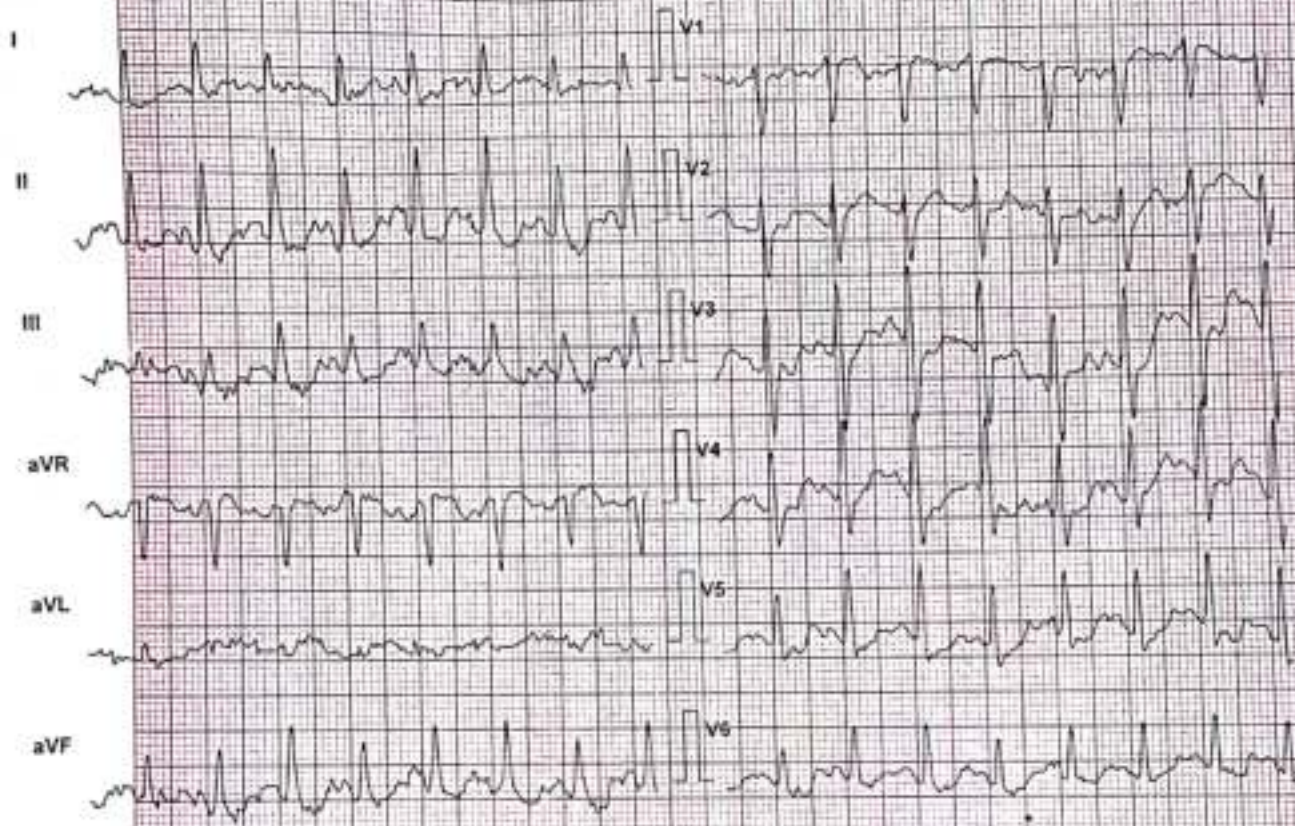

Lead	ST Level (mm)	ST Slope (mV/s)
I	0.2	1.1
aVR	0.4	-1.1
V1	0.4	0.0
V4	-0.4	0.7
II	-0.8	0.7
aVL	0.2	0.4
V2	0.8	1.1
V5	-0.6	0.7
III	-0.8	-0.4
aVF	-0.8	0.4
V3	-0.4	0.7
V6	-0.8	0.4

Chart Speed: 25 mm/sec
Schiller Spacers V47

Filter: 35 Hz
60 = R - 60 ms J = R + 50 ms

Mains Filtr. ON
PDR J = J = 60 ms

Amp: 10 mm

3
t

SHREEYANTA HEALTHCARE & DIAGNOSTIC PVT.LTD.

JITENDRAKUMAR SOLANKI (54 M)

ID: 837

Date: 09-Dec-23

Exec Time : 7 m 59 s Stage Time : 1 m 59 s HR: 149 bpm

B.P: 166 / 84

Stage: Peak Ex

Speed: 3.4 mph

Grade: 14 %

(THR: 149 bpm)

Protocol: Bruce

ST Level (mm) ST Slope (mV/s)

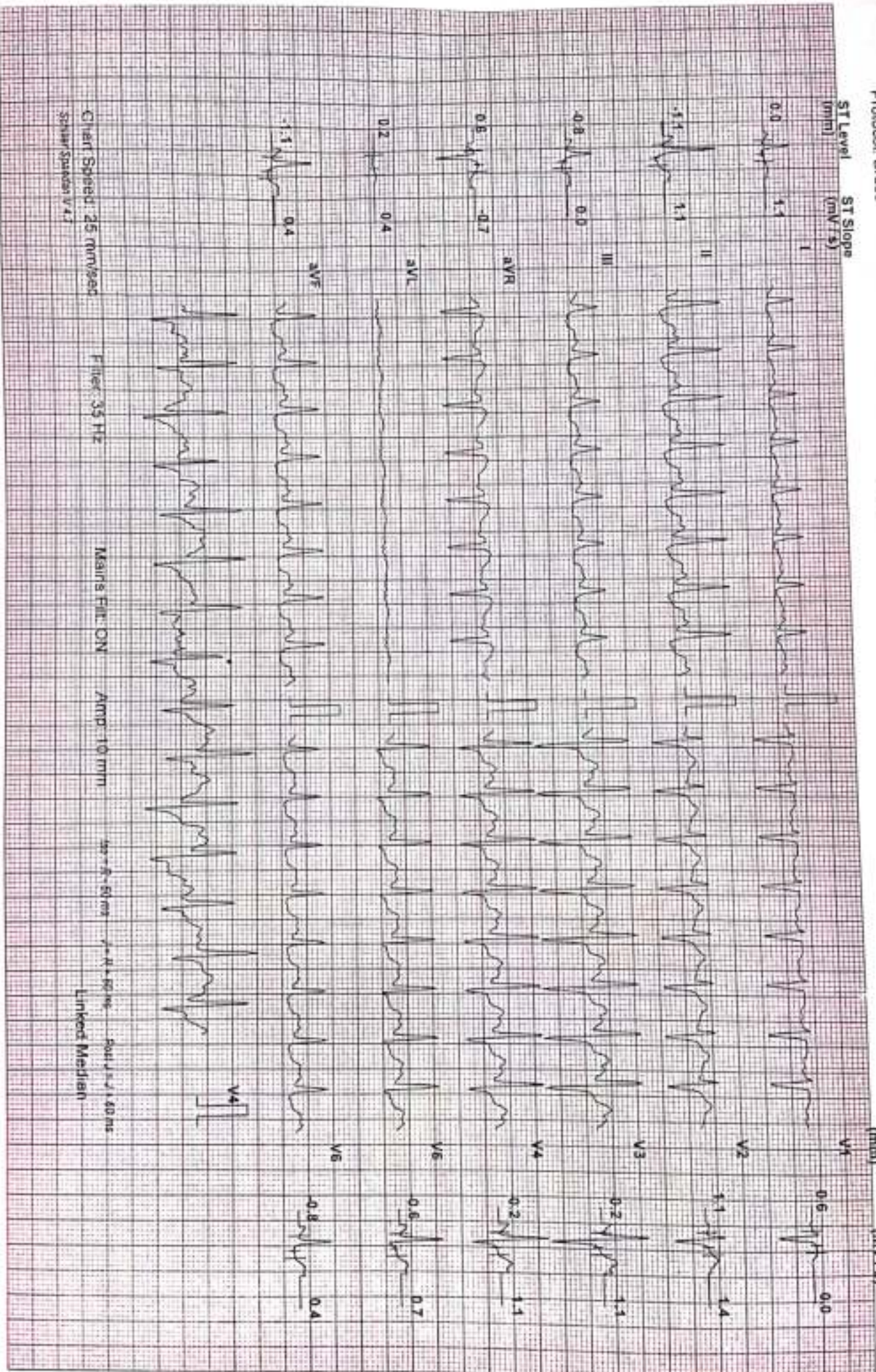

Client Speed: 25 mm/sec
Schenker Speeds V4.3

Filter: 35 Hz

Major's Filter: ON

AMP: 10 mm

50 - 150 ms

Post A-D: 1.60 ms

Linked Median

SHREEYANTA HEALTHCARE & DIAGNOSTIC PVT.LTD.

Test Report

JITENDRAKUMAR SOLANKI (54 M)

ID: 837

Date: 09-Dec-23

Exec Time : 8 m 5 s

Stage Time : 0 m 54 s HR: 123 bpm

Protocol: Bruce

Stage: Recovery(1)

Speed: 1 mph

Grade: 0 %

(THR: 149 bpm)

B.P- 166 / 84

ST Level (mm) ST Slope (mV/s)

ST Level (mm) ST Slope (mV/s)

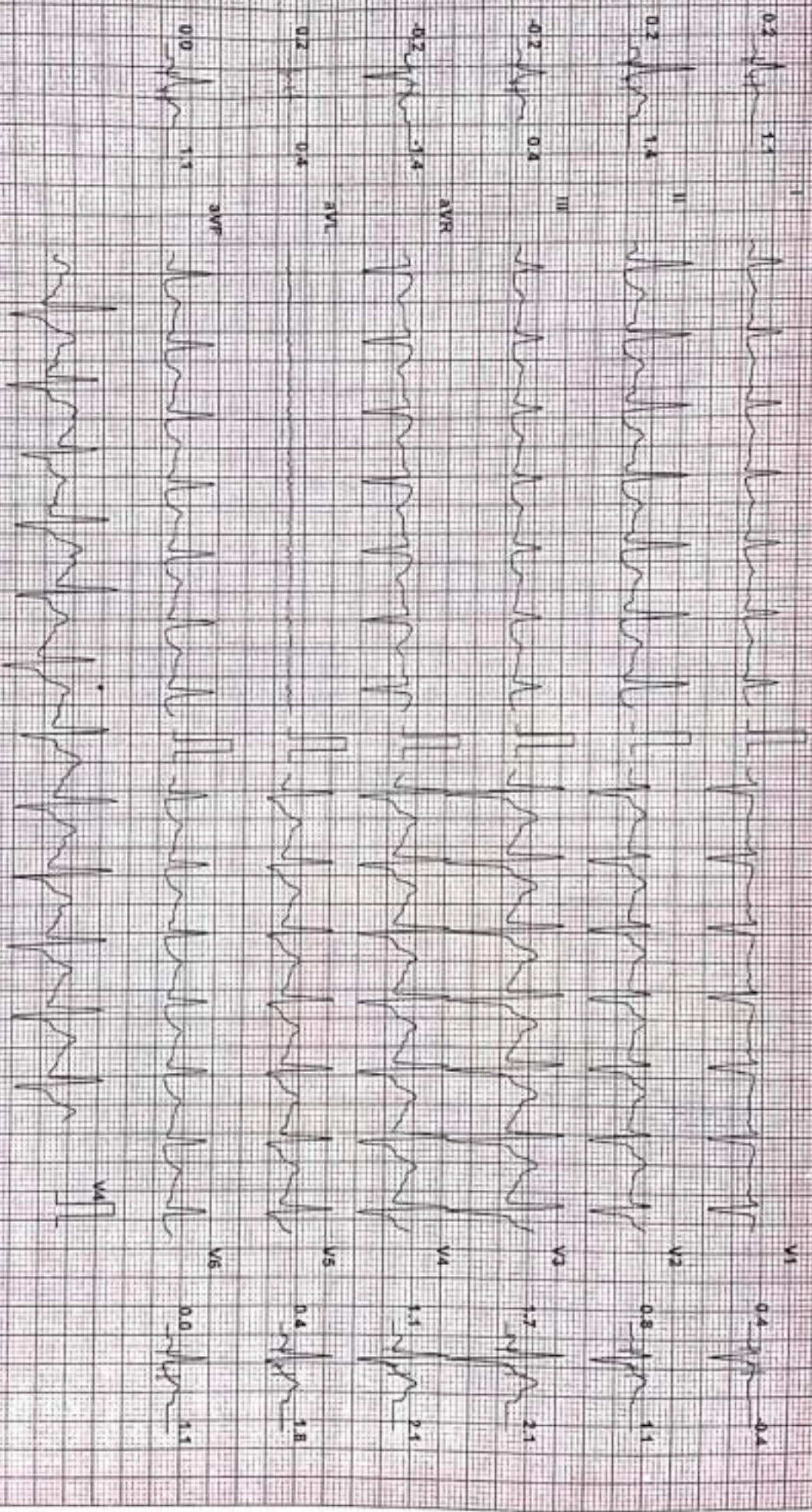

Chart Speed 25 mm/sec
Sensitization 1x1

Filter 35 Hz

Main Filter ON

Ampl 10 mm

sec = 1.50 ms

J = 0.140 ms

Post = 1.10 ms

Linked Median

9111

Test Report

SHREYANTA HEALTHCARE & DIAGNOSTIC PVT.LTD.

JITENDRAKUMAR SOLANKI (54 M)

ID: 837

Date: 09-Dec-23

Exec Time : 8 m 5 s

Stage Time : 0 m 54 s HR: 98 bpm

Protocol: Bruce

Stage: Recovery(2)

Speed: 0 mph

Grade: 0 %

(THR: 149 bpm)

B.P.: 150 / 84

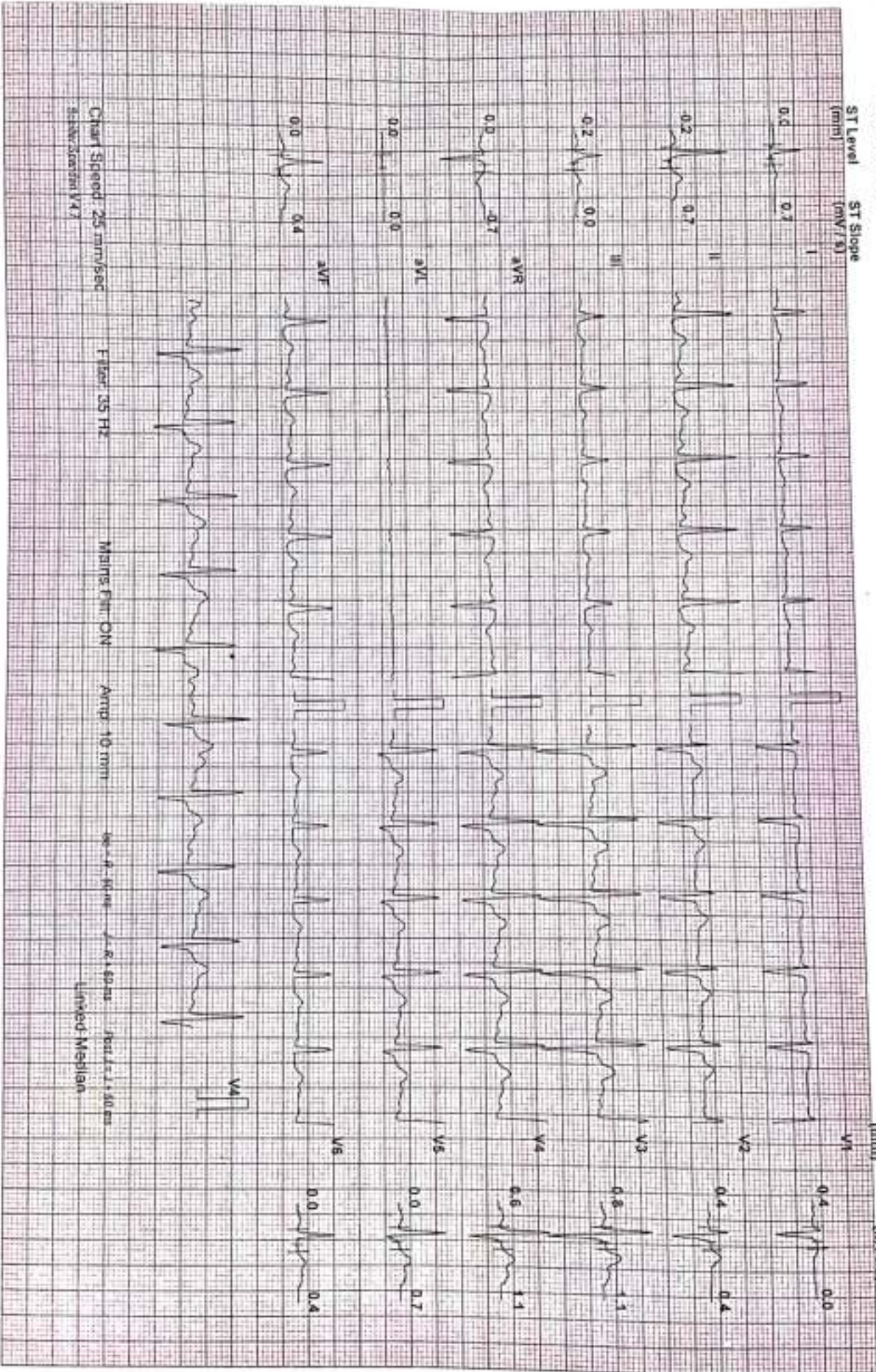

Chart Speed: 25 mm/sec
Sensitivity: 1/1

Filter: 35 Hz

Main: PRT ON

Ampl: 10 mm

Sec: P-6mm

Sec: R-6mm

Post: J+10mm

United Median

31 D

SHREEYANTA HEALTHCARE & DIAGNOSTIC PVT.LTD.

Test Report

JITENDRAKUMAR SOLANKI (54 M)

ID: 837

Date: 09-Dec-23 Exec Time : 8 m 5 s

Stage Time : 0 m 54 s HR: 88 bpm

Protocol: Bruce

Stage: Recovery(3)

Speed: 0 mph

Grade: 0 %

(THR: 149 bpm)

B.P: 124 / 84

ST Level (mm) ST Slope (mV/s)

ST Level (mm) ST Slope (mV/s)

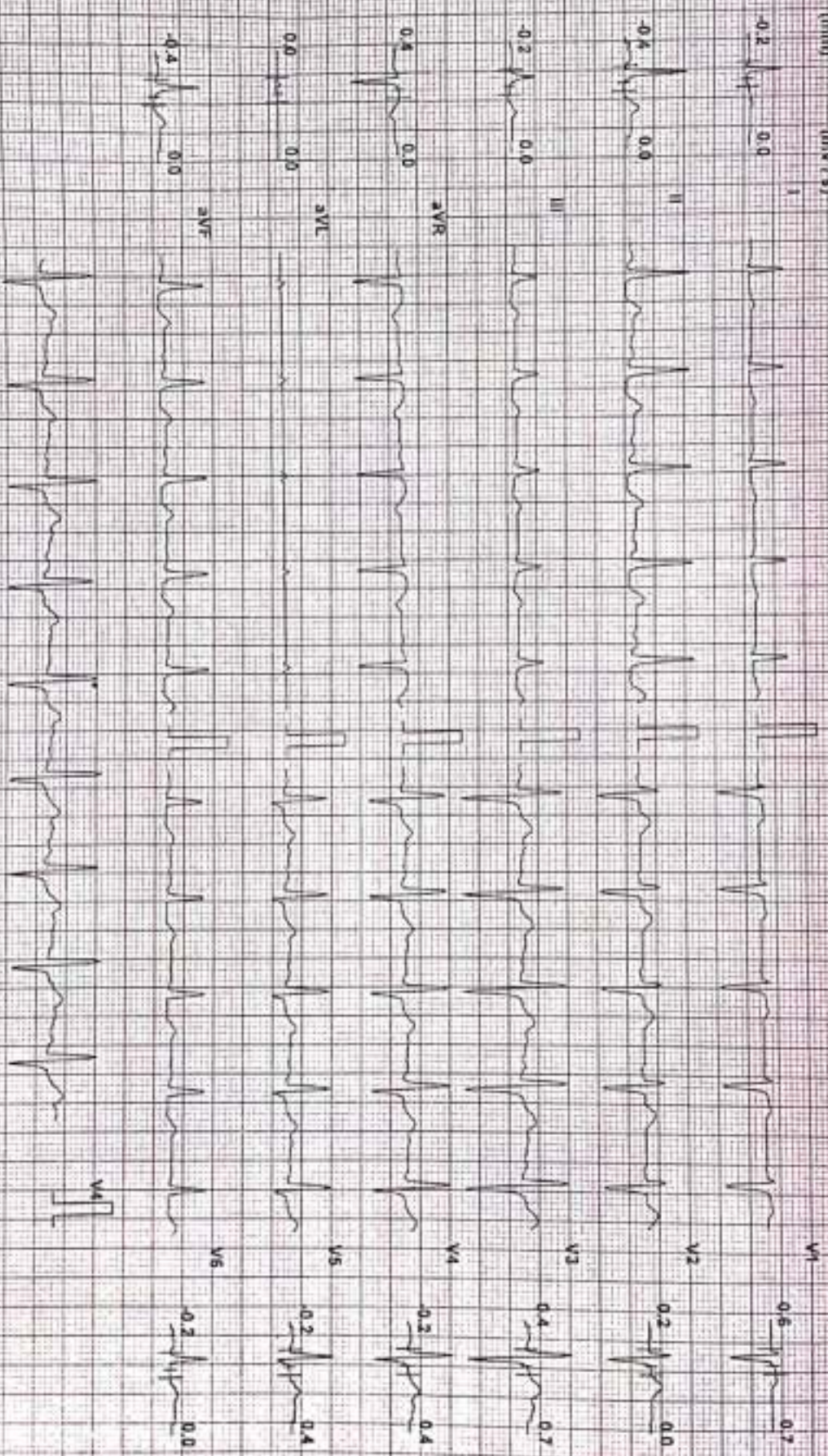

Chart Speed: 25 mm/sec
Scale Division: V x 1

Filter: 35 Hz

Main Filter: ON

Amp: 10 mm

50 = 0.05 sec J = 0.50 cm

Lead I = 1.50 cm

Limited Median

9111

SHREYANTA HEALTHCARE & DIAGNOSTIC PVT.LTD.

Test Report

JITENDRAKUMAR SOLANKI (54 M)

ID: 837

Date: 09-Dec-23

Exec Time : 8 m 5 s

Stage Time : 0 m 56 s HR: 88 bpm

Protocol: Bruce

Stage: Recovery(4)

Speed: 0 mph

Grade: 0 %

(THR: 149 bpm)

B.P: 124 / 84

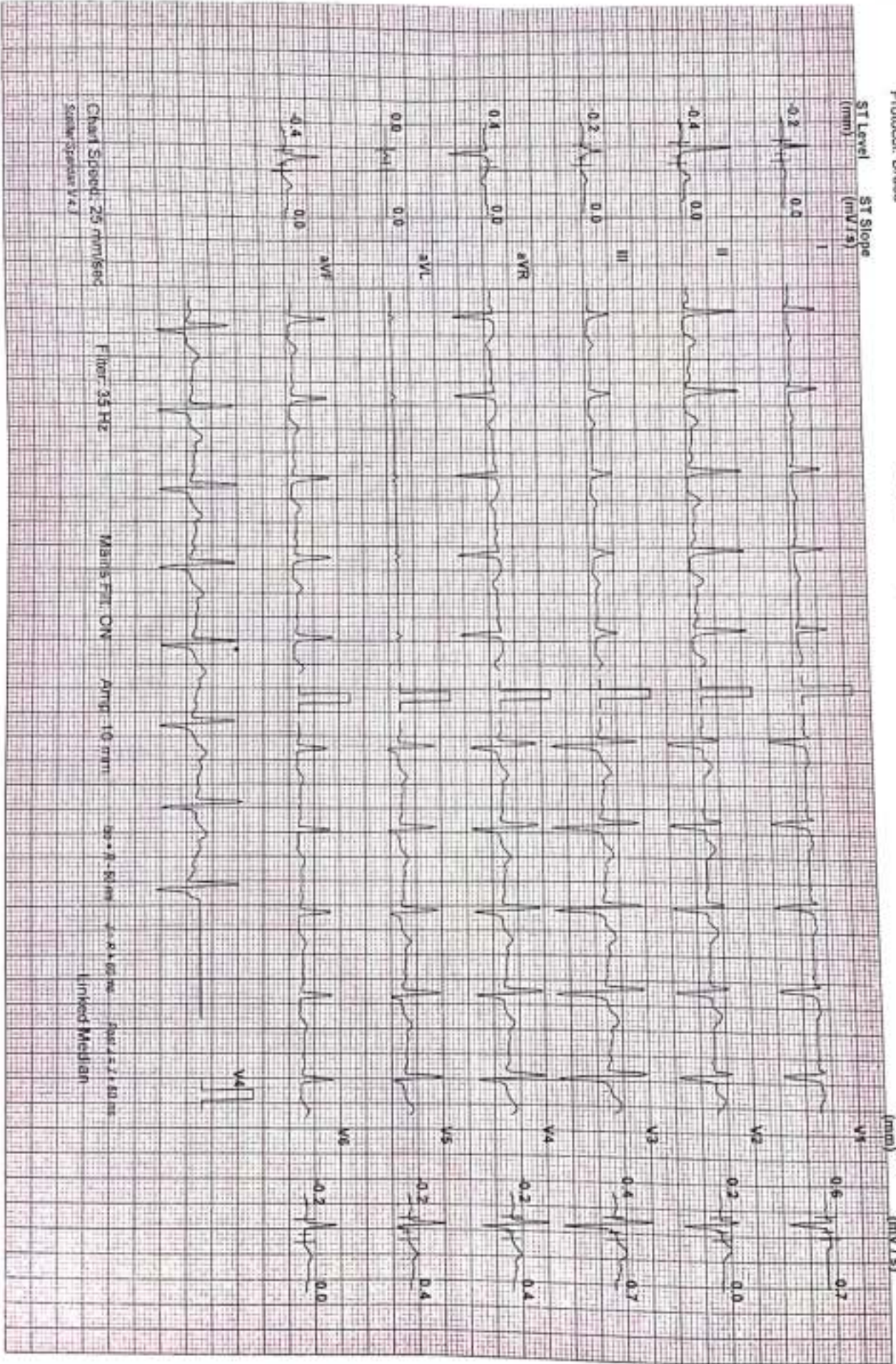

Chart Speed: 25 mm/sec
Sensit: 10 mm/mV

Filter: 35 Hz

MARKS: FILT ON

ARRG: 10 mm

DR: P. S. S. S.

PR: P. S. S. S.

POST: 2.7 / 80 mm

Linked Median

NAME: JITENDRA SOLANKI	DATE: 09 / 12 / 2023
AGE: 54 YEARS SEX: Male	REF.DR. ARCOFEMI

INVESTIGATION : USG ABDOMEN & PELVIS

LIVER appears normal in size and shows normal echopattern. No evidence of focal mass lesion. No evidence of dilated intrahepatic biliary radicals noted. Portal vein and hepatic veins are unremarkable. Common bile duct appears normal.

GALL BLADDER appears normal distended. No cholecystitis.

PANCREAS appears normal in size and echopattern.

SPLEEN appears normal in size and echopattern. No evidence of mass lesion seen.

KIDENYS:

Both kidneys appear normal in size, shape and position. No evidence of mass lesion or hydronephrosis seen on either side. Both Kidneys show normal cortical echogenicity well preserved cortico-medullary differentiation. Right renal upper calyx 6.4mm size calculus seen without hydronephrosis .

URINARY BLADDER is partially distended. No evidence of vesical mass or calculus is seen.

Prostate appears normal size and normal echopattern.

Small and large bowel loops are unremarkable.

No evidence of ascites or lymphadenopathy is seen.

IMPRESSION:-

=Right renal upper calyx 6.4mm size calculus seen without hydronephrosis .

Dr. MITUL MEVADA
CONSULTANT RADIOLOGIST.
Dr. Mitul Mevada
MD, DMRE.
Reg. No. (G-0152)
Shreeyanta Healthcare & Diagnostics Pvt. Ltd.

Niyanta Diabetes & Heart Clinic Pvt. Ltd.

2nd Floor, Swanik Arcade, Nr. Arjun Homes, B/h Vardan Tower, Pragatinagar - K.K. Nagar Road, Naranpura, Ahmedabad : 380 013.

Emergency : 079 27499835 / +91 9904290525 @ niyantadiabetes@gmail.com @ www.niyantadiabetes.com



RT 1 b



AHMEDABAD
DENTAL

Dr. Ankita Patel
B.D.S., M.D.S.,
Endodontist & Cosmetic
Dentist

Dr. Vimesh Patel
B.D.S., M.D.S.,
Oral & Maxillofacial
Plastic Surgeon,
Implantologist

R

Rx.

Vantey paste



 E-610, Swanik Arcade, Vardan Tower, Swanik Arcade,
Opp Arjun Greens ,B/H to Nilkanth Mahadev Rd,
Pragatinagar, Naranpura, Ahmedabad-380013 .

 9725368282, 9879994844

 vimesh.rajendra@gmail.com



AHMEDABAD DENTAL

610, Swanik Arcade, Opp. Arjun Green, Pragatinagar,
Naranpura, Ahmedabad, Gujarat 380013
Ph.: 9879994844, 9725368282
Web : www.ahmedabadental.com

Name : Solanki Jitendra Kumar Khodabhai Date : 09/12/2023
Mobile No. : 9825762083 Case No. : 1255
Email : Jitendra K. Solanki IN BOB@gmail.com Birth Date : 54/M
Occupation : Service. Bank of Baroda.
Address : D/27, New Amal Park So. Nuroda Ahmedabad
Medical History : NAD

Consent Statement :

I hereby authorize and request the performance of dental services for Myself. I also give my consent to any advisable and necessary dental procedures, medications or anaesthetics to be administered by the attending dentist. I completely understand the complications and risks associated with the same. I understand and acknowledge that I am Financially responsible for service provided for my self of the above mentioned.

હું ડોક્ટરને દાંત ધાડવાની/સર્જરી/દાંતની તમામ સારવાર અને તે માટે જરૂરી સોશી સુંઘાડવાની/ઇન્જેક્શન આદી બહેતર કરાવાની અને દવા આપવાની સંમતિ આપું છું. મેં ડોક્ટર સાહેબને મારી બિમારીને લગતી તમામ સાચી માહિતી આપી છે અને ડોક્ટર સાહેબે સારવાર અંગેના તમામ સાચા/ખોટા પટિલાઓની મને મારી ભાષામાં જાણકારી આપી છે. સારવાર દરમ્યાન જે મને કાંઈપણ યાચ અને સારવાર ના ખર્ચાની સંપૂર્ણ જવાબદારી મારી રહેશે તે અંગે ડોક્ટર/હોસ્પિટલ/સ્તાફ/સંસ્થા જવાબદારી રહેશે નહિ.

Signature, (in case of minor) Signature of Guardian

Chief Complaints : pt has visited for his sensitivity since 6 months

Examination	Treatment Required
<u>DIE</u> → pt has habit of tobacco chewing since 2 years → calculus: +++ → stains: +++ → generalized attrition → cervical abrasion lot → occlusal caries lot <div style="float: right; text-align: right;"> $\begin{array}{r} 63 \quad 36 \\ \hline 23456 \end{array}$ </div>	Rx ① scaling ② class V restoration <div style="float: right; text-align: right;"> $\begin{array}{r} 63 \quad 36 \\ \hline 23456 \end{array}$ </div> ③ class I restoration <div style="float: right; text-align: right;"> $\begin{array}{r} 17 \\ \hline \end{array}$ </div>

Shreyanta Healthcare & Diagnostics Pvt. Ltd.
212 to 217, Swanik Arcade, Pragatinagar,
Naranpura, Ahmedabad-380013.
Regd. No. : 051902468

• Interest in recall at : 3 months 6 months

PATIENT NAME: JIITENDRA SOLANKI

AGE/SEX : 54Years/MALE

REF. DOCTOR : HEALTH CHECK UP

DATE : 09/12/2023

EYE VISION CHECK UP

EYE PARAMETERS	RIGHT EYE	LEFT EYE
DISTANCE VISION	6/6 -3.25 WITH GLASS	6/6 3.25 WITH GLASS
NEAR VISION	N/6 +1.50 WITH GLASS	N/6 +1.50 WITH GLASS
COLOUR VISION	NO COLOUR BLINDNESS	NO COLOUR BLINDNESS

Shreeyanta Healthcare & Diagnostics Pvt. Ltd.
212 to 217, Swanik Arcade, Pragatinagar,
Naranpura, Ahmedabad-380013.
Regd. No. : 051902468

Shreeyanta Healthcare & Diagnostics Pvt. Ltd.

212-217, Swanik Arcade, Nr Arjun Homes, Bih Vardan Tower, Pragatinagar - K. K. Nagar Road, Naranpura, Ahmedabad : 380 013.
Appointment : +91 99042 90525 / +91 92656 34065 ☎ 079 2749 98 35 / Emergency : 87340 72706 📧 shreeyantadclinic@gmail.com

Diet Plan - 12.3

Date: 9/12/23

Name: Jitendra Kumar

Age: 56

Height: 164

Weight: 75.2

B.M.I.: 27.9

Activity Level: NO

Recommended Calories: 1450 kcal

7:10

सवारे (Morning)

मेथीनुं पाणी 1 ग्लास, चा/दुध/कोडी 1 कप (भांड वगर)

8:10

नास्तो (Break Fast)

रोटली / भाजरी / भाजरो 1 नंग, दुध (भांड वगर) 1 कप.

↳ मग / मर

10:10

भोडी सवारे (Mid Morning)

सकरजन / पपैयुं / एसएम 1 नंग (100gm.).

1:10

अपोरे जमवानुं (Lunch)

सलास 1 भाउल, शाकभाजु 1 वाटकी, दाण के कढोण 1 वाटकी,
रोटली 2 नंग, छाश 1 ग्लास (200ml.)

4:10

अपोरे (Tea Time)

चा / दुध / कोडी 1 कप, शेकेला चणा / वटाणा 1 वाटकी

6:10

रात्रे (Dinner)

सलास 1 भाउल, शाकभाजु 1 वाटकी, भाजरीनो रोटलो / भाजरी 1 नंग,
छाश 1 ग्लास (200ml.)

1) दुध भूष्या 8-10पु

10:10

रात्रे (Bed Time)

दुध 1 ग्लास (200ml., भांड वगर)

2) कोडी-पीचो 22पु

M.N. Parichh

Special Recommendations :

तेल: 15-17 ml (day, पाळी): 12-15ml (night)

Shreyanta Healthcare & Diagnostics Pvt. Ltd.

212 to 217, Swanik Arcade, Pragatinagar,

NIYANTA DIABETES & HEART CLINIC

Human Body Composition Monitoring Report of Analysis and Suggestion

Name	Gender	Age	Height	Time of Measurement
jtendrakumar	Male	54	164cm	2023-12-09 11:01

Total Score 44.6 →
Bio-Age 62

Indicators of Body Composition

Indicators	Results	Ideal Range	Condition Judgement				
			Lower	Low	Normal	High	Higher
Weight(kg)	75.2	49.8 ~ 64.3	[Progress bar]				
BMI(kg/ m ²)	27.9	18.5 ~ 23.9	[Progress bar]				
TBF%	35.3	14 ~ 26	[Progress bar]				
VFI	15	2.1 ~ 9	[Progress bar]				
TBW%	48.3	50 ~ 70	[Progress bar]				
SM%	24.4	35 ~ 49	[Progress bar]				
BMC(kg)	2.7	2.8 ~ 3.6	[Progress bar]				
BMR (KCal/d)	1420	1215 ~ 1552	[Progress bar]				

Weight Control Advice

Reduce Fat <input checked="" type="checkbox"/>	Enhance Muscle <input type="checkbox"/>	Maintain the status <input type="checkbox"/>
Reduce Weight	10.9 ~ 25.4 kg	
Increase Muscle	8.0 ~ 18.5 kg	
Reduce Fat	7.0 ~ 16.0 kg	
Increase Water	1.3 ~ 16.3 kg	
Increase Minerals	0.1 ~ 0.9 kg	

Recommended daily calorie intake

1549 KCal/day

Fat-Free Mass and Fat Mass Analysis

Focus	Results	Ideal Range
Fat Mass FM(kg)	26.55	6.97 ~ 16.71
Fat Mass Index FMI	9.87	2.59 ~ 6.21
Fat-Free Mass FFM(kg)	48.65	42.79 ~ 47.57
Fat-Free Mass Index FFMI	18.09	15.91 ~ 17.69
Ratio of Fat to SM	1.45	0.4 ~ 0.53



Body Composition Balance Analysis

Upper limb balance	1	
<input checked="" type="checkbox"/> Symmetrical	<input type="checkbox"/> Enhance Left	<input type="checkbox"/> Enhance Right
Body balance	1.043	
<input checked="" type="checkbox"/> Symmetrical	<input type="checkbox"/> Enhance Left	<input type="checkbox"/> Enhance Right
Lower limb balance	1.052	
<input type="checkbox"/> Symmetrical	<input checked="" type="checkbox"/> Enhance Left	<input type="checkbox"/> Enhance Right

Body Composition and Health Evaluation

Low muscle content caused by too little exercise. Calories can not be consumed effectively which convert to fat. Please increase the amount of exercise, especially those may strengthen muscle. Aerobic exercise is also helpful to you. Please avoid high calorie food, such as fried food, fat meat, dessert etc.

N. N. Parikh

Health Risk Warning

Warning: visceral fat level is high. There is something wrong with your lipid metabolism, easy to cause fat liver, high blood lipids. Please lower visceral fat level to male's ideal value 4
Warning: total body water is too low and you are suffering from body dehydration. This may cause body function degenerating, headache, fever etc.
Inadequate bone minerals content is a sign of alert that one is more likely to suffer from middle aged and elderly osteoporosis.

Shreeyanta Healthcare & Diagnostics Pvt. Ltd.
212 to 217, Suvastik Arcade, Pragatinagar,
Naraina, New Delhi 110028
REGD. ... 20013.



PATIENT'S NAME : JITENDRAKUMAR SOLANKI LAB. NO : SY-2781-23
AGE/SEX : 54 Years/Male SAMPLE NO : 9804
REFERRED BY : ARCOFEMI HEALTHCARE LIMITED DATE/TIME : 09/12/2023\09:59
LOCATION : SHREEYANTA DIABETIC & METABOLIC CLINIC PT ID :

COMPLETE BLOOD COUNT

(PERFORM BY FULLY AUTOMATED SYSMAX-XP 100 CELL COUNTER)

Sample Type: EDTA

Test Name	Result	Units	Biological Reference Interval
Blood Counts			
Haemoglobin :	13.20	Gms%	13.5 - 18.0
Total R.B.C. :	3.64	mill/c.mm	4.7 - 6.0
Total W. B. C. :	4800	/cu mm	4000 - 11000
Platelet Count :	226000	/cu.mm	1,50,000 - 4,50,000
Differential Count % Expected Value (Absolute Count/uL)			
Neutrophils :	57	50 - 60	2736 1600 - 7000
Lymphocytes :	33	20 - 40	1584 1000-4000
Eosinophils :	04	1 - 4	192 40 - 400
Monocytes :	06	2 - 6	288 200 - 1000
Basophils :	00	0 - 01	00 0 - 100
Blood Indices			
P. C. V :	36.40	%	42 - 52
M. C. V. :	100.00	f1	78 - 100
M.C.H :	36.30	pg	27 - 32
M. C. H. C :	36.30	%	32 - 36
R.D.W :	13.80	%	11.5 - 14.0

Peripheral smear study

RBC's R.B.C -Macrocytic Normochromic.
WBC's W.B.C -Normal in Number & DC As Given Above.
Platelets Platelets are Adequate and Normal in Morphology.
PS FOR MP No Any Blood Parasites seen.

..... End Of Report

DR. JITENDRA NAYAK
M.D.(PATH)

DR. JANAK THAKKAR
M.B.DCP (PATH)

Dr. Nand K. Kingriwala
(M.D. (Medicine) & (Pathologist))
Rajiv Gandhi Medical College, Ahmedabad

Shreeyanta Healthcare & Diagnostics Pvt. Ltd.
212 to 217, Swanik Arcade, Pragatinagar,
Naranpura, Ahmedabad-380013.
Regd. No. : 051902468

Pathologist

Shreeyanta Healthcare & Diagnostics Pvt. Ltd.

Managed by Spandan Pathology Laboratory • Home Collection Facilities Available

2nd Floor, Swanik Arcade, Nr. Arjun Homes, B/h Vardan Tower, Pragatinagar - K. K. Nagar Road, Naranpura, Ahmedabad : 380 013.



PATIENT'S NAME : JITENDRAKUMAR SOLANKI
AGE/SEX : 54 Years/Male
REFERRED BY : ARCOFEMI HEALTHCARE LIMITED
LOCATION : SHREEYANTA DIABETIC & METABOLIC CLINIC
LAB. NO : SY-2781-23
SAMPLE NO : 9804
DATE/TIME : 09/12/2023\09:59
PT ID :

BIOCHEMISTRY
(DONE ON EM 200 FULLY AUTOMATED BIOCHEMISTRY ANALYSER)

Sample: Serum/Plasma

Test Name	Result	Units	Biological Reference Interval
Urea METHOD: Urease-GLDH	:16.7	mg/dL	12.6 - 42.6
Creatinine METHOD: Jaffe's Buffer Kinetic	:0.92	mg/dL	0.7 - 1.4
BUN METHOD: UREASE ENZ	: <u>7.8</u>	mg/dL	7.94 - 20.1
S.G.P.T IFCC WITH PYRIDOXAL PHOSPHATE ACTIVATION	:15.0	U/L	0 - 40
S.G.O.T IFCC WITH PYRIDOXAL PHOSPHATE ACTIVATION	:19.3	U/L	0-45
Alkaline Phosphatase METHOD: PNPP-AMP (IFCC), KINETIC ASSAY	:41.6	U/L	30-120
Bilirubin - Total METHOD: DIAZO	:1.28	mg/dL	0.2 - 1.3
Bilirubin - Direct METHOD: DIAZO	:0.56	mg/dL	0 - 0.6
Bilirubin - Indirect METHOD: CALCULATED	: <u>0.72</u>	mg/dL	0.1 - 0.4
Total Protein METHOD: BIURET	:6.90	gm/dL	6.3 - 8.2
Albumin METHOD: BCG	:4.37	gm/dL	3.5 - 5.0
Globulin METHOD: CALCULATED	:2.53	gm/dL	1.9 - 3.5
Albumin/Globulin Ratio METHOD: CALCULATED	:1.73		0.9 - 2.9
ELECTROLYTE METHOD: ISE DIRECT			
Sodium	: <u>135</u>	mmol/L	137 - 145
Potassium	:3.9	mmol/L	3.5-5.5
Chloride	:100	mmol/L	98 - 107
URIC ACID METHOD: URICASE	:4.9	mg/dL	3.4-7.0

Dr. Jitendra N. Nayak
(M.D., Pathologist)
Road, No.: G-14786
Shreeyanta Healthcare & Diagnostics Pvt. Ltd.

Shreeyanta Healthcare & Diagnostics Pvt. Ltd.
270 to 273, Swanik Arcade, Pragatinagar,
Ahmedabad - 380013.
Ph: 2502468

End Of Report

Pathologist

Managed by Spandan Pathology Laboratory • Home Collection Facilities Available

2nd Floor, Swanik Arcade, Nr. Arjun Homes, B/h Vardan Tower, Pragatinagar - K. K. Nagar Road, Naranpura, Ahmedabad : 380 013.

☎ 079 27499835 ☎ +91 9904290525 / +91 9265634065 / +91 7567585429 ✉ shreeyantaclinic@gmail.com

Dr. Jitendra N. Nayak
M.D. (Path)

Dr. Janak M. Thakkar
M.B.D.C.P. (Path)

Shreeyanta  Pathology
Laboratory



PATIENT'S NAME	: JITENDRAKUMAR SOLANKI	LAB. NO	: SY-2781-23
AGE/SEX	: 54 Years/Male	SAMPLE NO	: 9804
REFERRED BY	: ARCOFEMI HEALTHCARE LIMITED	DATE\TIME	: 09/12/2023\09:59
LOCATION	: SHREEYANTA DIABETIC & METABOLIC CLINIC	PT ID	:

DR. JITENDRA NAYAK
M.D.(PATH)

DR. JANAK THAKKAR
M.B.DCP (PATH)

Dr. Jitendra N. Nayak
(M.D., Pathologist)
Regd. No. : G-14786
Shreeyanta Healthcare & Diagnostics Pvt. Ltd.

Shreeyanta Healthcare & Diagnostics Pvt. Ltd.
212 to 217, Swanik Arcade, Pragatinagar,
Naranpura, Ahmedabad-380013.
Regd. No. : 051902468

Pathologist

Managed by Spandan Pathology Laboratory • Home Collection Facilities Available

2nd Floor, Swanik Arcade, Nr. Arjun Homes, B/h Vardan Tower, Pragatinagar - K. K. Nagar Road, Naranpura, Ahmedabad : 380 013.

☎ 079 27499835 ☎ +91 9904290525 / +91 9265634065 / +91 7567585429 📧 shreeyantadclinic@gmail.com



PATIENT'S NAME : JITENDRAKUMAR SOLANKI
AGE/SEX : 54 Years/Male
REFERRED BY : ARCOFEMI HEALTHCARE LIMITED
LOCATION : SHREEYANTA DIABETIC & METABOLIC CLINIC
LAB. NO : SY-2781-23
SAMPLE NO : 9804
DATE/TIME : 09/12/2023/09:59
PT ID :

BLOOD GROUP

Sample Type: EDTA

Test Name	Result
ABO SYSTEM :	" O "
RH Typing :	POSITIVE

E.S.R.(Westergren Method)

Sample Type: EDTA

Test Name	Result	Units	Biological Reference Interval
After one hour :	<u>25</u>	mm	[M: 1 - 7 / F: 3 - 12]

LIVER FUNCTION TEST

Sample Type: Serum

Test Name	Result	Units	Biological Reference Interval
G.G.T :	30.4	U/L	F :5-32 M 10-45

..... End Of Report

DR. JITENDRA NAYAK
M.D.(PATH)

DR. JANAK THAKKAR
M.B.DCP (PATH)

Dr. Jitendra N. Nayak
(M.D., Pathologist)
Regd. No. : G 3078G
Shreeyanta Healthcare & Diagnostics Pvt. Ltd.

Shreeyanta Healthcare & Diagnostics Pvt. Ltd.
212 to 217, Swanik Arcade, Pragatinagar,
Naranpura, Ahmedabad-380013.
Regd. No. : GS1902468

Pathologist

Managed by Spandan Pathology Laboratory • Home Collection Facilities Available

2nd Floor, Swanik Arcade, Nr. Arjun Homes, B/h Vardan Tower, Pragatinagar - K. K. Nagar Road, Naranpura, Ahmedabad : 380 013.

☎ 079 27499835 ☎ +91 9904290525 / +91 9265634065 / +91 7567585429 ✉ shreeyantaclic@gmail.com

Dr. Jitendra N. Nayak
M.D. (Path)

Dr. Janak M. Thakkar
M.B.D.C.P. (Path)

Shreeyanta  Pathology
Laboratory



PATIENT'S NAME : JITENDRAKUMAR SOLANKI
AGE/SEX : 54 Years/Male
REFERRED BY : ARCOFEMI HEALTHCARE LIMITED
LOCATION : SHREEYANTA DIABETIC & METABOLIC CLINIC
LAB. NO : SY-2781-23
SAMPLE NO : 9804
DATE/TIME : 09/12/2023/09:59
PT ID :

HbA1C REPORT
(BY HPLC)

Test Name	Result	Units	Biological Reference Interval
HbA1C :	<u>6.0</u>	%	Non Diabetic Level : < 5.7 % Pre Diabetic : 5.7-6.4 % Diabetes : > (=)6.5% ADA Target for Diabetic Patient : 7.0 %

Estimated Average Glucose: 125.5 mg/dl
(eAG)

Prostate specific antigen - PSA
(Chemiluminescence Immunoassay)

Sample Type:serum

Test Name	Result	Units	Biological Reference Interval
PSA :	0.20	ng/ml	0.0-4.0

..... End Of Report

DR. JITENDRA NAYAK
M.D.(PATH)

DR. JANAK THAKKAR
M.B.D.C.P (PATH)

Shreeyanta Healthcare & Diagnostics Pvt. Ltd.
212 to 217, Swanik Arcade, Pragatinagar,
Naranpura, Ahmedabad-380013.
Regd. No. : 051902468

Dr. Jitendra N. Nayak
(M.D., Pathologist)
Regd. No. : G-34786
Shreeyanta Healthcare & Diagnostics Pvt. Ltd.

Pathologist

Manage by Spandan Pathology Laboratory • Home Collection Facilities Available

2nd Floor, Swanik Arcade, Nr. Arjun Homes, B/h Vardan Tower, Pragatinagar - K. K. Nagar Road, Naranpura, Ahmedabad : 380 013.

☎ 079 27499835 ☎ +91 9904290525 / +91 9265634065 / +91 7567585429 📧 shreeyantaclinic@gmail.com

Dr. Jitendra N. Nayak
M.D. (Path)

Dr. Janak M. Thakkar
M.B.D.C.P. (Path)

Shreeyanta  Pathology
Laboratory



PATIENT'S NAME : JITENDRAKUMAR SOLANKI
AGE/SEX : 54 Years/Male
REFERRED BY : ARCOFEMI HEALTHCARE LIMITED
LOCATION : SHREEYANTA DIABETIC & METABOLIC CLINIC
LAB. NO : SY-2781-23
SAMPLE NO : 9804
DATE/TIME : 09/12/2023\09:59
PT ID :

THYROID FUNCTION

(CLIA METHOD)

Sample Type:SERUM

Test Name	Result	Units	Biological Reference Interval
SERUM T3 :	1.45	ng/ml	0.6-1.81
SERUM T4 :	7.9	ug/dl	3.2-12.6
SERUM TSH :	<u>16.92</u>	μIU/mL	[2 to 12 Years 0.64 - 6.27] [12 to 18 Years 0.51 - 4.94] [> 18 Years 0.35 - 5.5]

..... End Of Report

DR. JITENDRA NAYAK
M.D.(PATH)

DR. JANAK THAKKAR
M.B.DCP (PATH)

Dr. Jitendra N. Nayak
(M.D., Pathologist)
Regd. No. : G-14786
Shreeyanta Healthcare & Diagnostics Pvt. Ltd.

Shreeyanta Healthcare & Diagnostics Pvt. Ltd.
212 to 217, Swanik Arcade, Pragatinagar,
Naranpura, Ahmedabad 380013.
Fax No. : 079264908

Pathologist

Managed by Spandan Pathology Laboratory • Home Collection Facilities Available

2nd Floor, Swanik Arcade, Nr. Arjun Homes, B/h Vardan Tower, Pragatinagar - K. K. Nagar Road, Naranpura, Ahmedabad : 380 013.

☎ 079 27499835 ☎ +91 9904290525 / +91 9265634065 / +91 7567585429 ✉ shreeyantaclinic@gmail.com



PATIENT'S NAME : JITENDRAKUMAR SOLANKI
AGE/SEX : 54 Years/Male
REFERRED BY : ARCOFEMI HEALTHCARE LIMITED
LOCATION : SHREEYANTA DIABETIC & METABOLIC CLINIC
LAB. NO : SY-2781-23
SAMPLE NO : 9804
DATE/TIME : 09/12/2023/09:59
PT ID :

LIPID PROFILE

(DONE ON EM 200 FULLY AUTOMATED BIOCHEMISTRY ANALYSER)

Sample Type: Serum

Test Name	Result	Units	Biological Reference Interval
S. Cholesterol (CHOD-POD ENZYMATIC METHOD)	:232.1	mg / dl	Desirable level/low risk : < 200 Borderline level/moderate risk : 200-239 Elevated level/ high risk : > 240
S. Triglyceride (GPO/PAP METHOD)	:122.4	mg / dl	Normal : <150 Borderline high :150-199 High : 200-499 Very High: >=500
S. HDL Cholesterol (IMMUNOINHIBITION)	:40.9	mg / dl	Low (High Risk) : <40 High (Low Risk) : >60
S. LDL Cholesterol (CALCULATED)	: <u>166.72</u>	mg / dl	Optimal : <100 Near Optimal : 100-129 Borderline High : 130-159 High :160-189 Very High: > 190
S. VLDL Cholesterol (CALCULATED)	:24.48	mg / dl	Upto 34
Total Lipids (CALCULATED)	:786.6	mg / dl	400 - 1000
Chol./HDL Ratio (CALCULATED)	:5.67		0-5
LDL/HDL Ratio (CALCULATED)	: <u>4.08</u>		1-3.5

..... End Of Report

DR. JITENDRA NAYAK
M.D.(PATH)

DR. JANAK THAKKAR
M.B.D.C.P.(PATH)

Dr. Jitendra N. Nayak
(M.D., Pathologist)
Regd. No. : G-14786
Shreeyanta healthcare & Diagnostics Pvt. Ltd.

Shreeyanta Healthcare & Diagnostics Pvt. Ltd.
212 to 217, Swanik Arcade, Pragatinagar,
Naranpura, Ahmedabad-380013.
Regd. No. : 051902468

Pathologist

Manage by Spandan Pathology Laboratory • Home Collection Facilities Available

2nd Floor, Swanik Arcade, Nr. Arjun Homes, B/h Vardan Tower, Pragatinagar - K. K. Nagar Road, Naranpura, Ahmedabad : 380 013.



PATIENT'S NAME : JITENDRAKUMAR SOLANKI LAB. NO : SY-2781-23
AGE/SEX : 54 Years/Male SAMPLE NO : 9804
REFERRED BY : ARCOFEMI HEALTHCARE LIMITED DATE/TIME : 09/12/2023/09:59
LOCATION : SHREEYANTA DIABETIC & METABOLIC CLINIC PT ID :

URINE ANALYSIS

Sample Type: Urine

Test Name	Result	Units	Biological Reference Interval
Physical Examination			
Colour :	Pale Yellow		
Transparency :	Clear		
Chemical Examination (BY MISSION(ACON) UI20 SMART AUTOMATED URINALYSIS)			
Specific Gravity :	1.005		
PH :	7		
Protein :	NIL		
Sugar :	NIL		
Ketone :	ABSENT		
Bile Salts :	Absent		
Bile Pigments :	Absent		
Urobilogen :	ABSENT		
Nitrites :	ABSENT		
Microscopic Examination (AFTER CENTRIFUGING AT 2000 RPM FOR 10 MINS)			
Red blood Cells :	NIL	/HPF	
Pus Cells :	Occasional	/HPF	
Epithelial Cells :	2-3	/HPF	
Amorphous :	ABSENT		
Bacteria :	ABSENT		
Crystals :	ABSENT		
Casts :	ABSENT	/LPF	
Fungus :	Absent		

..... End Of Report

Dr. Jitendra N. Nayak
(M.D., Pathologist)
Reg. No. : G-14786
Shreeyanta Healthcare & Diagnostics Pvt. Ltd.
DR. JITENDRA NAYAK
M.D.(PATH)

DR. JANAK THAKKAR
M.B.D.C.P. (PATH)

Shreeyanta Healthcare & Diagnostics Pvt. Ltd.
212 to 217, Swanik Arcade, Pragatinagar,
Naranpura, Ahmedabad-380013.
Regd. No. : 051902468

Pathologist

Managed by Spandan Pathology Laboratory • Home Collection Facilities Available

2nd Floor, Swanik Arcade, Nr. Arjun Homes, B/h Vardan Tower, Pragatinagar - K. K. Nagar Road, Naranpura, Ahmedabad : 380 013.

☎ 079 27499835 ☎ +91 9904290525 / +91 9265634065 / +91 7567585429 ✉ shreeyantaclinic@gmail.com

Dr. Jitendra N. Nayak
M.D. (Path)

Dr. Janak M. Thakkar
M.B.D.C.P. (Path)

Shreeyanta  Pathology
Laboratory

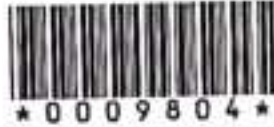

PATIENT'S NAME : JITENDRAKUMAR SOLANKI
AGE/SEX : 54 Years/Male
REFERRED BY : ARCOFEMI HEALTHCARE LIMITED
LOCATION : SHREEYANTA DIABETIC & METABOLIC CLINIC
LAB. NO : SY-2781-23
SAMPLE NO : 9804
DATE/TIME : 09/12/2023\09:59
PT ID :

BLOOD(PLASMA) GLUCOSE

(GOD-POD METHOD)

(DONE ON EM200 FULLY AUTOMATED BIOCHEMISTRY ANALYSER)

Sample Type: Serum/Plasma

Test Name	Result	Units	Biological Reference Interval
Fasting(FBS)			
Blood Glucose :	123.2	MG/DL	70 - 110
Post Prandial (PP2BS)			
Post Prandial Blood Glucose After 2HRS. :	142.1	MG/DL	80-140

..... End Of Report

DR. JITENDRA NAYAK
M.D.(PATH)

DR. JANAK THAKKAR
M.B.D.C.P. (PATH)

Dr. Jitendra N. Nayak
(M.D., Pathologist)
Regd. No. : G-14786
Shreeyanta Healthcare & Diagnostics Pvt. Ltd.

Shreeyanta Healthcare & Diagnostics Pvt. Ltd.
212 to 217, Swanik Arcade, Pragatinagar,
Naranpura, Ahmedabad-380013.
Regd. No. : 031902468

Pathologist

Managed by Spandan Pathology Laboratory • Home Collection Facilities Available

2nd Floor, Swanik Arcade, Nr. Arjun Homes, B/h Vardan Tower, Pragatinagar - K. K. Nagar Road, Naranpura, Ahmedabad : 380 013.

☎ 079 27499835 ☎ +91 9904290525 / +91 9265634065 / +91 7567585429 ✉ shreeyantaclinic@gmail.com

NAME: JITENDRA KUMAR	AGE: 54 YRS/MALE
REF BY: -	DATE: 09/12/2023

INVESTIGATION: X-RAY CHEST - PA VIEW

Both lung fields appears prominent bronchovascular markings seen.

No Koch's, consolidation or pleural effusion is seen on either side.

Cardiac shadow appears normal.

Bony thorax and both dome of diaphragm appears normal..

IMPRESSION: -

NORMAL CHEST X RAY PA VIEW

Dr. Mitul Mewada

MD. DMRE.

Reg. No. (G-0152)

Shreeyanta Healthcare & Diagnostics Pvt. Ltd.

DR. MITUL MEWADA
CONSULTANT RADIOLOGIST

R

Shreyanta Healthcare & Diagnostics Pvt. Ltd
212 to 217, Swanik Arcade, Pragatinagar,
Naranpura, Ahmedabad-380013.
Regd. No. : 051902468

MITENDRA KUMAR AGE-54 Male

Pat. ID.

Chest PA

09-12-2023 11:57:48 AM

REF DR:

SHREEYANTA HEALTHCARE & DIAGNOSTICS PVT. LTD.

Jitem drabhai



Shreeyanta Healthcare & Diagnostics Pvt. Ltd.
212 to 217, Swanik Arcade, Pragatinagar,
Naranpura, Ahmedabad-380013.
Regd. No. : 051902468

GPS Map Camera

Ahmedabad, Gujarat, India

Unnamed Road, Nirnay Nagar, Ahmedabad, Gujarat 380081,
India

Lat 23.068348°

Long 72.552564°

09/12/23 12:53 PM GMT +05:30



Google