

Name : Mr. Mahesh Nilekani

Age: 36 Y

UHID:CINR.0000055140

Sex: M



Address : bangalore

OP Number:CINROPV207958

Plan : ARCOFEMI MEDIWHEEL MALE AHC CREDIT PAN  
INDIA OP AGREEMENT

Bill No :CINR-OCR-89817

Date : 14.10.2023 09:48

Sno	Service Type/ServiceName	Department
1	ARCOFEMI - MEDIWHEEL - FULL BODY ANNUAL PLUS MALE - 2D ECHO - PAN INDIA - FY2324	
1	URINE GLUCOSE(FASTING)	
2	GAMMA GLUTAMYL TRANSFERASE (GGT)	
3	HbA1c, GLYCATED HEMOGLOBIN	
4	2D ECHO	
5	LIVER FUNCTION TEST (LFT)	
6	X-RAY CHEST PA — 10	
7	GLUCOSE, FASTING	
8	HEMOGRAM + PERIPHERAL SMEAR	
9	ENT CONSULTATION	
10	FITNESS BY GENERAL PHYSICIAN	
11	DIET CONSULTATION	
12	COMPLETE URINE EXAMINATION	
13	URINE GLUCOSE(POST PRANDIAL)	
14	PERIPHERAL SMEAR	
15	ECG	
16	BLOOD GROUP ABO AND RH FACTOR	
17	LIPID PROFILE	
18	BODY MASS INDEX (BMI)	
19	OPHTHAL BY GENERAL PHYSICIAN — S	
20	RENAL PROFILE/RENAL FUNCTION TEST (RFT/KFT)	
21	ULTRASOUND - WHOLE ABDOMEN	
22	THYROID PROFILE (TOTAL T3, TOTAL T4, TSH)	
23	DENTAL CONSULTATION — 1	
24	GLUCOSE, POST PRANDIAL (PP), 2 HOURS (POST MEAL)	

Date : 14-10-2023  
 MR NO : CINR.0000055140  
 Name : Mr. Mahesh Nilekani  
 Age/ Gender : 36 Y / Male

Department : GENERAL  
 Doctor :  
 Registration No :  
 Qualification :

Consultation Timing: 09:47

Height : 166	Weight : 75 Kg	BMI : 27.2 Kg/m <sup>2</sup>	Waist Circum :
Temp : 98 °F	Pulse : 86 bpm	Resp : 18 bpm	B.P : 138/04 mmHg

General Examination / Allergies  
 History

Clinical Diagnosis & Management Plan

Follow up date:

Doctor Signature

## OPHTHAL PRESCRIPTION

PATIENT NAME : *mr. mahesh milekani*

DATE : *21/10/23*

UHID NO :

AGE : *36*

OPTOMETRIST NAME: Ms.Swathi

GENDER: *m.*

*9972313454*

This is to certify that I have examined

years and findings of his/her eye examination are as follows,

	RIGHT EYE				LEFT EYE			
	SPH	CYL	AXIS	BCVA	SPH	CYL	AXIS	BCVA
Distance	<i>None</i>				<i>None</i>			
Add	<i>None</i>				<i>None</i>			

PD - RE: *31* LE: *31*

Colour Vision: *normal.*

Remarks:

Apollo clinic Indiranagar

NAME: MR Mahesh Nilekani

AGE/SEX: 36Y/M

OP NUMBER: 55140

Ref By : SELF

DATE: 14-10-2023

**M mode and doppler measurements:**

CM	CM	M/sec	
AO:2.4	IVS(D): 1.4	MV: E Vel: 0.8	A Vel : 0.7
LA: 2.7	LVIDD(D): 4.1	AV Peak: 1.1	
	LVPW(D): 1.4	PV Peak: 0.7	
	IVS(S): 1.6		
	LVID(S): 2.5		
	LVPW(S): 1.4		
	LVEF: 60%		
	TAPSE: 2.0		

**Descriptive findings:**

Left Ventricle	Concentric LVH
Right Ventricle:	Normal
Left Atrium:	Normal
Right Atrium:	Normal
Mitral Valve:	Normal
Aortic Valve:	Normal
Tricuspid Valve:	Normal
IAS:	Normal
IVS:	Normal

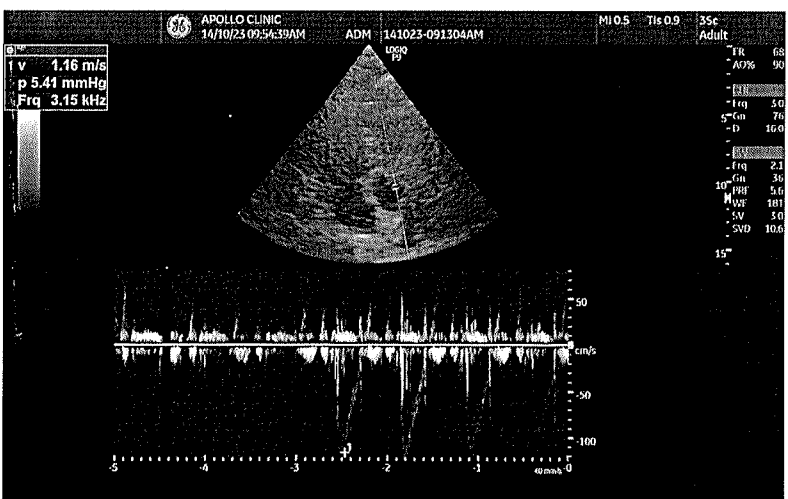
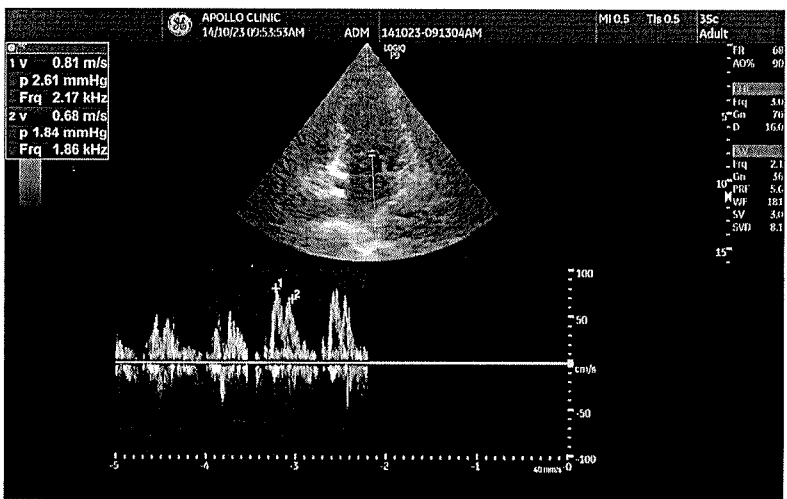
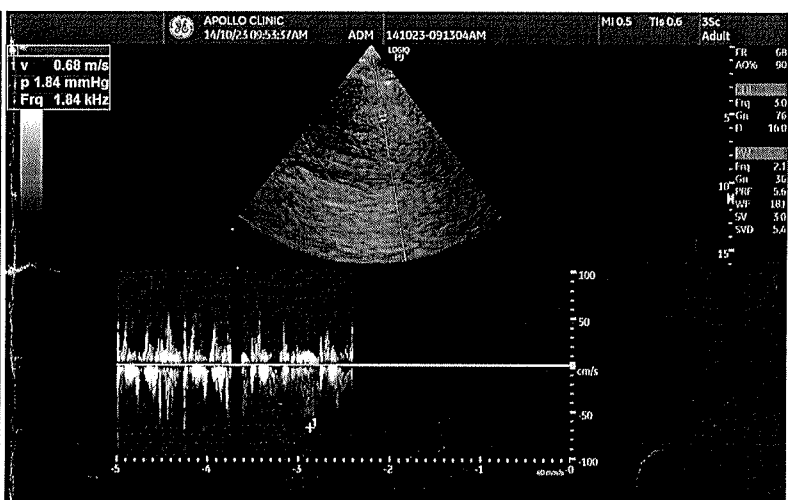
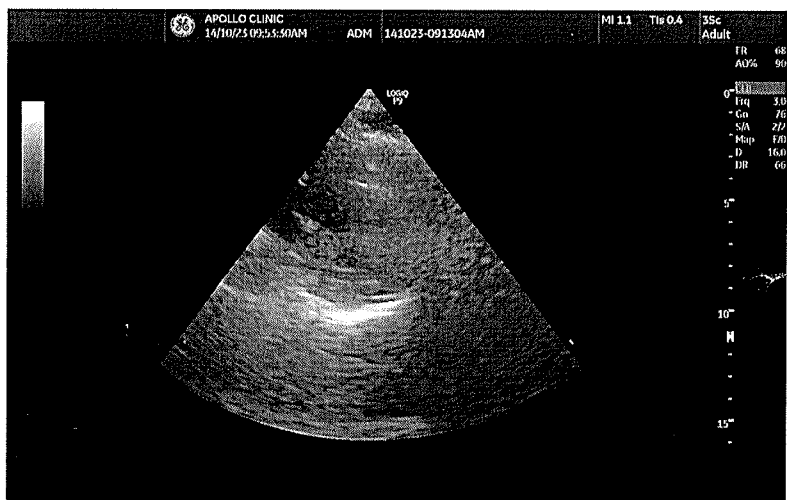
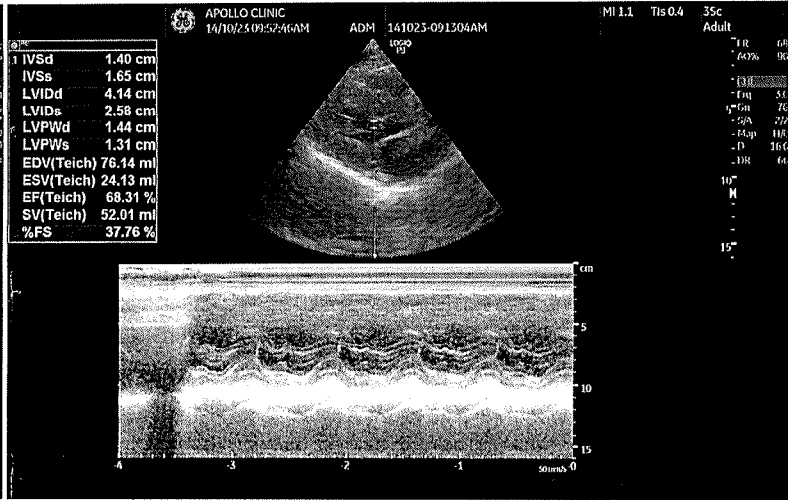
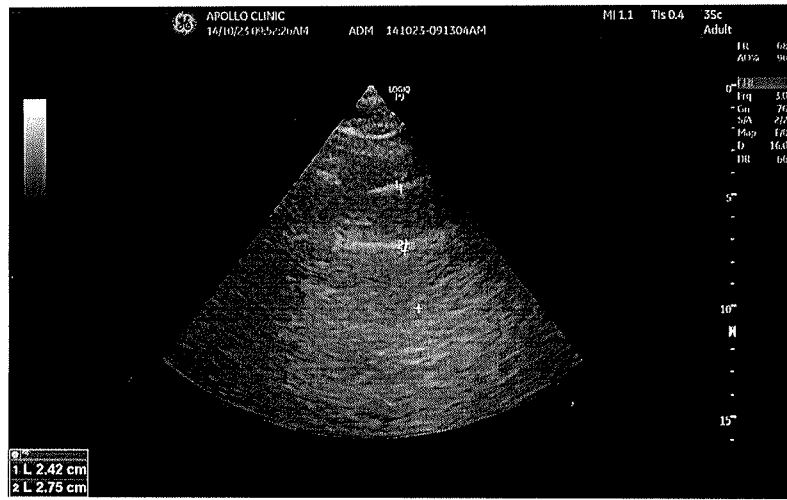

**Mahesh Nilekani**  
ID: 55140

31.03.1987  
36 Years

Male

QRS: 90 ms  
QT / QTcBaz: 364 / 414 ms  
PR: 140 ms  
P: 96 ms  
RR / PP: 766 / 769 ms  
P / QRS / T: 48 / 11 / 28 degrees

14.10.2023 12:38:54

APOLLO CLINIC  
INDIRANAGAR  
BANGALORE

Location:  
Room:  
Order Number:  
Indication:  
Medication 1:  
Medication 2:  
Medication 3:

78 bpm

- / - mmHg

Technician:  
Ordering Ph:  
Referring Ph:  
Attending Ph:

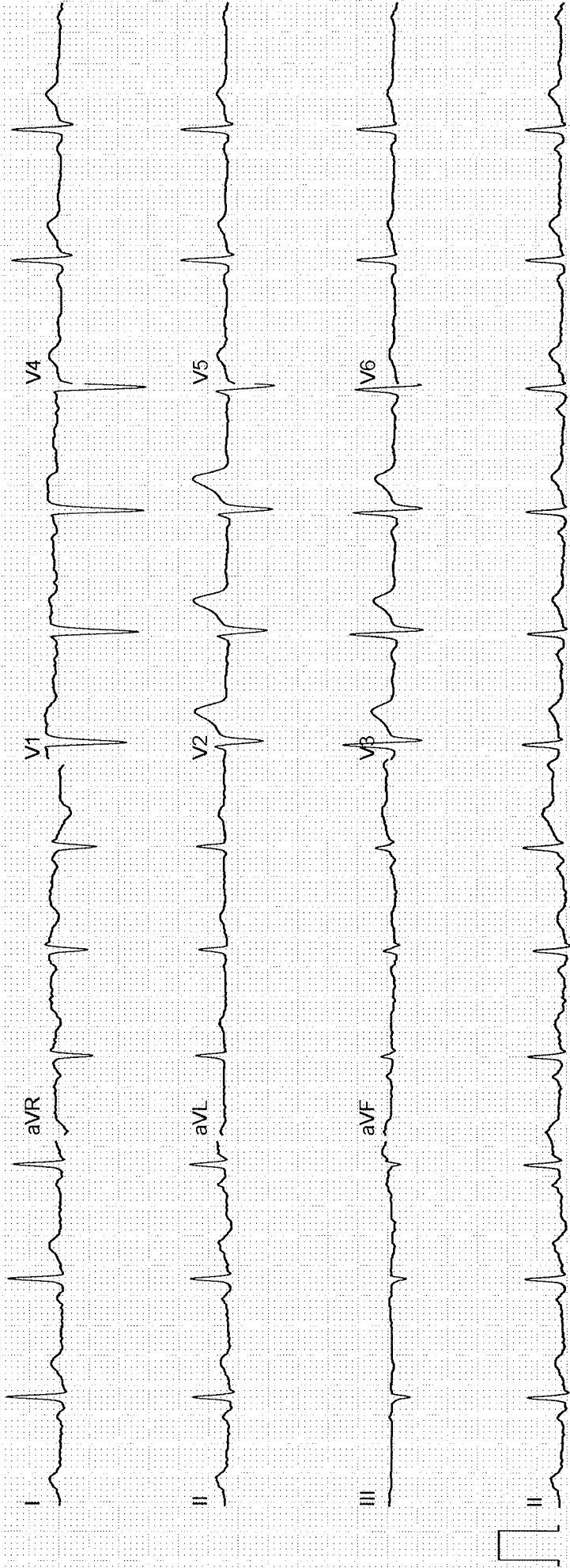
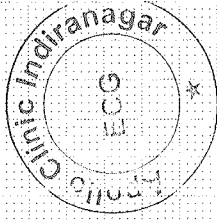

Namaste Team,

Greetings from Apollo clinics,

Attached appointments are confirmed at 9:00 AM

Thanks & Regards,

Rani N| Apollo Clinics | Pan India Toll No: 1860 500 7788| Contact E-Mail:  
corporate@apolloclinic.com | [www.apolloclinic.com](http://www.apolloclinic.com) |

From: Customer Care :Mediwheel : New Delhi <customercare@mediwheel.in>  
Sent: 10 October 2023 11:13  
To: Corporate Apollo Clinic <corporate@apolloclinic.com>  
Cc: Wellness : Mediwheel : New Delhi <wellness@mediwheel.in>; Network : Mediwheel : New  
Delhi <network@mediwheel.in>; deepak <deepak.c@apolloclinic.com>  
Subject: Health Checkup Booking No. 17 Annual

Dear Team

Please find the attached health checkup booking file and confirm the same.

Thanks & Regards  
Arcofemi Health Care Ltd. | F-701 A, Lado Sarai, Mehrauli | New Delhi – 110 030

Ph No. 011-41195959

Email : [customercare@mediwheel.in](mailto:customercare@mediwheel.in); | Web: [www.mediwheel.in](http://www.mediwheel.in)

**Patient Name** : Mr. Mahesh Nilekani

**Age/Gender** : 36 Y/M

**UHID/MR No.** : CINR.0000055140

**OP Visit No** : CINROPV207958

**Sample Collected on** :

**Reported on** : 14-10-2023 17:40

**LRN#** : RAD2125606

**Specimen** :

**Ref Doctor** : SELF

**Emp/Auth/TPA ID** : 9972313454

---

**DEPARTMENT OF RADIOLOGY**

---

**X-RAY CHEST PA**

Both lung fields and hila are normal .

No obvious active pleuro-parenchymal lesion seen .

Both costophrenic and cardiophrenic angles are clear .

Both diaphragms are normal in position and contour .

Thoracic wall and soft tissues appear normal.

**CONCLUSION :**

No obvious abnormality seen

**Dr. RAMESH G**  
**MBBS DMRD**  
**RADIOLOGY**



**Patient Name** : Mr. Mahesh Nilekani

**Age/Gender** : 36 Y/M

**UHID/MR No.** : CINR.0000055140

**OP Visit No** : CINROPV207958

**Sample Collected on** :

**Reported on** : 14-10-2023 14:30

**LRN#** : RAD2125606

**Specimen** :

**Ref Doctor** : SELF

**Emp/Auth/TPA ID** : 9972313454

## DEPARTMENT OF RADIOLOGY

### ULTRASOUND - WHOLE ABDOMEN

**LIVER:** Appears normal in size, **shape and show mild diffusely increased echogenicity.** No focal parenchymal lesions identified. No evidence of intra/extrahepatic biliary tree dilatation noted. Portal vein appears to be of normal size.

**GALLBLADDER:** Moderately distended. No definite calculi identified. No evidence of abnormal wall thickening noted.

**SPLEEN:** Appears normal in size, shape and echopattern. No focal parenchymal lesions identified.

**PANCREAS:** Obscured by bowel gas. However, the visualized portion appear normal.

**KIDNEYS:** Both kidneys appear normal in size, shape and echopattern. Corticomedullary differentiation appears maintained. No evidence of calculi or hydronephrosis on either side.

**URINARY BLADDER:** Distended and appears normal. No evidence of abnormal wall thickening noted.

**PROSTATE:** Prostate is normal in size and echo-pattern.

No free fluid or lymphadenopathy is seen.

#### IMPRESSION:

**GRADE I FATTY LIVER.**

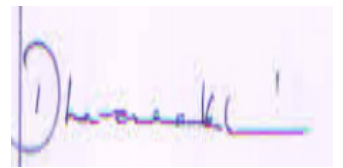

**Dr. DHANALAKSHMI B**  
MBBS, DMRD  
Radiology