



भारतीय विशिष्ट पहचान प्राधिकरण

भारत सरकार

Unique Identification Authority of India

Government of India

Enrollment No.: 2189/68784/41802

To
Indira Biswas
D/O: Chitta Biswas
FD-464/8 SALT LAKE SECTOR 3
Bidhannagar(M)
Bidhannagar IB Market
North 24 Paraganas North 24 Parganas
West Bengal 700106
9883722545

09/05/2017

39696446



MD396964466FH



आपका आधार क्रमांक / Your Aadhaar No. :

4694 6993 5219

मेरा आधार, मेरी पहचान



भारत सरकार

Government of India



Indira Biswas
DOB : 17/01/1989
Female



4694 6993 5219

मेरा आधार, मेरी पहचान

APOLLO CLINIC OM TOWER

36C, B.T ROAD OPP "RBU"
KOL 700002

Ph 033 25565555

033 25563333

Indira Biswas



सूचना

- आधार पहचान का प्रमाण है, नागरिकता का नहीं ।
- पहचान का प्रमाण ऑनलाइन प्रमाणीकरण द्वारा प्राप्त करें ।

INFORMATION

- Aadhaar is proof of identity, not of citizenship .
- To establish identity, authenticate online .

- आधार देश भर में मान्य है ।
- आधार भविष्य में सरकारी और गैर-सरकारी सेवाओं का लाभ उठाने में उपयोगी होगा ।
- Aadhaar is valid throughout the country .
- Aadhaar will be helpful in availing Government and Non-Government services in future .



भारतीय विशिष्ट पहचान प्राधिकरण
Unique Identification Authority of India

Address:
D/O: Chitta Biswas, FD-464/8 SALT LAKE, SECTOR 3,
Bidhannagar(M), North 24 Parganas, Bidhannagar IB
Market, West Bengal, 700106

4694 6993 5219



1947



help@uidai.gov.in

www

www.uidai.gov.in

बैंक ऑफ बड़ोदा
Bank of Baroda

इन्दिरा बिस्वास
Name : **INDIRA BISWAS**
कर्मचारी कुं. नं. ११९४३९
E. C. No. **169439**

Indira Biswas
सचिव

Indira Biswas
सचिव

सचिव

Indira Biswas

APOLLO CLINIC OM TOWER
36C, B.T ROAD OPP "RBU"
KOL 700002
Ph 033 25565555
033 25563333

K.Z.

Find to location of blood
group negative (group). For use after, when after the
th - 20, with 4, the 2nd edition, 1991, 400 031, 1991
the: 91 22 6688 5196, fax: 91 22 2652 5747

If found, please return to:
Asst. General Manager (Security) Bank of Baroda, Baroda, Baroda Corporate Centre
C-20, G Block, Baroda-Kolachi Complex, Mumbai 400 054, India
Phone: 91 22 4808 5196 Fax: 91 22 2652 5747
with or see the group that corresponds to each cell

Manu A. P. Patil, Director of emergency contact: 9875593238

Sub-Blood Group O+

9875593238

group frequency identification mark:

NIL

sub-Blood group identification mark

BOB, KOLKATA ZONE, Plot No 30/2 Block - GN, Sector 1, Salt Lake City, Kolkata - 700091

LETTER OF APPROVAL / RECOMMENDATION

To,

The Coordinator,
Mediwheel (Arcofemi Healthcare Limited)
Helpline number: 011- 41195959

Dear Sir / Madam,

Sub: Annual Health Checkup for the employees of Bank of Baroda

This is to inform you that the following employee wishes to avail the facility of Cashless Annual Health Checkup provided by you in terms of our agreement.

PARTICULARS	EMPLOYEE DETAILS
NAME	MRS. BISWAS INDIRA
EC NO.	169439
DESIGNATION	CREDIT
PLACE OF WORK	KOLKATA, LAKE TOWN
BIRTHDATE	17-01-1989
PROPOSED DATE OF HEALTH CHECKUP	22-01-2022
BOOKING REFERENCE NO.	21M169439100008848E

This letter of approval / recommendation is valid if submitted along with copy of the Bank of Baroda employee id card. This approval is valid from **28-12-2021** till **31-03-2022**. The list of medical tests to be conducted is provided in the annexure to this letter. Please note that the said health checkup is a **cashless facility** as per our tie up arrangement. We request you to attend to the health checkup requirement of our employee and accord your top priority and best resources in this regard. The EC Number and the booking reference number as given in the above table shall be mentioned in the invoice, invariably.

We solicit your co-operation in this regard.

Yours faithfully,

Sd/-

**Chief General Manager
HRM Department
Bank of Baroda**

(Note: This is a computer generated letter. No Signature required. For any clarification, please contact Mediwheel (Arcofemi Healthcare Limited))

**APOLLO CLINIC OM TOWER
36C, B.T ROAD OPP "RBU"
KOL 700002
Ph 033 25565555
033 25563333**

SUGGESTIVE LIST OF MEDICAL TESTS

FOR MALE	FOR FEMALE
CBC	CBC
ESR	ESR
Blood Group & RH Factor	Blood Group & RH Factor
Blood and Urine Sugar Fasting	Blood and Urine Sugar Fasting
Blood and Urine Sugar PP	Blood and Urine Sugar PP
Stool Routine	Stool Routine
Lipid Profile	Lipid Profile
Total Cholesterol	Total Cholesterol
HDL	HDL
LDL	LDL
VLDL	VLDL
Triglycerides	Triglycerides
HDL / LDL ratio	HDL / LDL ratio
Liver Profile	Liver Profile
AST	AST
ALT	ALT
GGT	GGT
Bilirubin (total, direct, indirect)	Bilirubin (total, direct, indirect)
ALP	ALP
Proteins (T, Albumin, Globulin)	Proteins (T, Albumin, Globulin)
Kidney Profile	Kidney Profile
Serum creatinine	Serum creatinine
Blood Urea Nitrogen	Blood Urea Nitrogen
Uric Acid	Uric Acid
HBA1C	HBA1C
Routine urine analysis	Routine urine analysis
USG Whole Abdomen	USG Whole Abdomen
General Tests	General Tests
X Ray Chest	X Ray Chest
ECG	ECG
2D/3D ECHO / TMT	2D/3D ECHO / TMT
Stress Test	Thyroid Profile (T3, T4, TSH)
PSA Male (above 40 years)	Mammography (above 40 years) and Pap Smear (above 30 years).
Thyroid Profile (T3, T4, TSH)	Dental Check-up consultation
Dental Check-up consultation	Physician Consultation
Physician Consultation	Eye Check-up consultation
Eye Check-up consultation	Skin/ENT consultation
Skin/ENT consultation	Gynaec Consultation



22 Jan 2022 10:31:19 am

An...
tod...



4 of 8

Patient Name: MRS. INDIRA BISWAS
UHID/MR No.: FSIN.0000013915
Visit Date: 22.01.2022
Sample collected on: 22.01.2022
Ref Doctor: SELF

Age/Gender: 33 Years / Female
OP Visit No.: FSINOPV16963
Reported on: 22.01.2022
Specimen: BLOOD

DEPARTMENT OF LABORATORY MEDICINE

<u>TEST NAME</u> <u>UNIT</u>	<u>RESULT</u>	<u>BIOLOGICAL REFERENCE</u>
BLOOD GROUP RH TYPE	"O" NEGATIVE(-Ve)	

Results are to be correlate clinically.

*** End of the report***

BL

Lab Technician/Technologist
Madhumita_Biswas

Dr. BIPARNAK HALDAR
MBBS, MD(PATHOLOGY)
CONSULTANT PATHOLOGIST



Patient Name: MRS. INDIRA BISWAS
UHID/MR No.: FSIN.0000013915
Visit Date: 22.01.2022
Sample collected on: 22.01.2022
Ref Doctor: SELF

Age/Gender: 33 Years / Female
OP Visit No.: FSINOPV16963
Reported on: 22.01.2022
Specimen: BLOOD

APOLLO CLINIC @ OM TOWER
Opp. of Rabindra Bharati University

DEPARTMENT OF LABORATORY MEDICINE

<u>TEST NAME</u>	<u>RESULT</u>	<u>BIOLOGICAL REFERENCE INTERVALS</u>	<u>UNITS</u>
GLUCOSE- (FASTING) GLUCOSE- (FASTING) Method: (GOD-POD)	89.0	70.0- 110.0	mg/dL
GLUCOSE- (POST PRANDIAL) GLUCOSE- (POST PRANDIAL) Method: (GOD-POD)	121.0	80.0- 140.0	mg/dL

End of the report

Results are to be correlate clinically

BK

Lab Technician / Technologist
Madhumita_Biswas

DR. BIPARNAK HALDAR
MBBS, MD (PATHOLOGY)
CONSULTANT PATHOLOGIST

APOLLO CLINIC @ OM TOWER
Opp. of Rabindra Bharati University
Licensee : Satyam Credit Pvt. Ltd.

36C, B. T. Road, Kolkata - 700 002

E-mail : sinthimor@theapolloclinic.com
satyamcreditpvtltd@gmail.com



033 2556 3333



033 2556 5555



+91 98521 66666



+91 74392 97827

Patient Name: MRS. INDIRA BISWAS
UHID/MR No.: FSIN.0000013915
Visit Date: 22.01.2022
Sample collected on: 22.01.2022
Ref Doctor: SELF

Age/Gender: 33 Years / Female
OP Visit No.: FSINOPV16963
Reported on: 22.01.2022
Specimen: BLOOD

**DEPARTMENT OF SPECIAL BIOCHEMISTRY
REPORT PREPARED ON PATHOLOGY**

Test Name	Value	Unit	Normal Range
Glycosylated Haemoglobin (HbA1c), HPLC Glycosylated Haemoglobin (HbA1c), HPLC	4.1	%	Excellent Control: <4 Good Control: 4-6 Fair Control: >6-7 Action Suggested: >7-8 Poor Control: >8
<i>Methodology: HPLC Instrument Used: Bio-Rad D-10</i>			
Estimated Average Glucose (EAG)	101	mg/dL	Excellent Control: 90-120 Good Control: 120-150 Fair Control: > 150-180 Action Suggested: 181-210 Panic Value: >211

Comment

- For patients with Hb variant diseases there may be lowering of HbA1c due to low HBA synthesis.
- EAG is value calculated from HbA1c & indicates average glucose level over past three months.

Factors that interfere with HbA1c Measurement: Genetic variants (e.g. Hbs trait, HbC trait), elevated fetal hemoglobin (HbF) and chemically modified derivatives of hemoglobin (e.g. carbamylated Hb in patients with renal failure) can affect the accuracy of HbA1c measurements. The effects vary depending on the specific Hb variant or derivative and the specific HbA1c method.

Factors that affect interpretation of HbA1c Results: Any condition that shortens erythrocyte survival or decreases mean erythrocyte age (e.g. recovery from acute blood loss, hemolytic anemia) will falsely lower HbA1c test results regardless of the assay method used.

***** End Of Report *****

BK

Lab Technician / Technologist
Susmita_Saha

DR. BIPARNAK HALDAR
MBBS, MD (PATHOLOGY)
CONSULTANT PATHOLOGIST

APOLLO CLINIC @ OM TOWER
Opp. of Rabindra Bharati University
Licensee : Satyam Credit Pvt. Ltd.
36C, B. T. Road, Kolkata - 700 002
E-mail : sinthimor@theapolloclinic.com
satyamcreditpvttd@gmail.com

033 2556 3333 033 2556 5555
+91 98521 66666 +91 74392 97827

Patient Name: MRS. INDIRA BISWAS
UHID/MR No.: FSIN.0000013915
Visit Date: 22.01.2022
Sample collected on: 22.01.2022
Ref Doctor: SELF

Age/Gender: 33 Year Female
OP Visit No.: FSINOPV16963
Reported on: 22.01.2022
Specimen: BLOOD

DEPARTMENT OF HAEMATOLOGY

TEST NAME	RESULT	BIOLOGICAL REFERENCE	UNIT
COMPLETE BLOOD COUNT			
HAEMOGLOBIN	11.9	Female 12-15 Male 13-16	gm%
Method: Non cyanideSis Based			
RBC COUNT	4.26	Female 3.8-4.8 Male 4.5-5.5	mill/Cumm
Method: Electrical Impedence			
HEMATPOCRIT (PCV)	36.6	Female 36-46 Male 42-52	%
MCV	85.9	83-101 fl	fl
Method: Calculated			
MCH	27.9	27-32 pg	pg
Method: Calculated			
MCHC	32.5	31.5-34.5	%
Method: Calculated			
PLATELET COUNT	3.12	1.5-4 lakhs/cu mm	Lac/cumm
Method: Electrical Impedence			
TOTAL WBC COUNT	8500	4.0-10.0	/cumm
Method: Electrical Impedence			
NEUTROPHIL	68	40-80	%
Method: Microscopy			
LYMPHOCYTE	24	20-45	%
Method: Microscopy			
MONOCYTE	02	2-10	%
Method: Microscopy			
EOSINOPHIL	06	1-6	%
Method: Microscopy			
BASOPHIL	00	<1-2	%
Method: Microscopy			
ESR	31	Male:12 Female:19	mm/hr mm/hr
Method: westergren's			

Note: RBC are Normocytic with normochromic.

INSTRUMENT USED:

SYSMEX (XP 100)

*Please correlate with clinical conditions.

End of the report

FX

Lab Technician/Technologist

Madhumita Biswas

Dr. BIPARNAK HALDAR

MBBS, MD(PATHOLOGY)

CONSULTANT PATHOLOGIST

APOLLO CLINIC @ OM TOWER
Opp. of Rabindra Bharati University
Licensee : Satyam Credit Pvt. Ltd.

36C, B. T. Road, Kolkata - 700 002

E-mail : sinthimor@theapolloclinic.com
satyamcreditpvtltd@gmail.com



033 2556 3333



033 2556 5555



+91 98521 66666



+91 74392 97827

Patient Name: MRS. INDIRA BISWAS
UHID/MR No.: FSIN.0000013915
Visit Date: 22.01.2022
Sample collected on: 22.01.2022
Ref Doctor: SELF

Age/Gender: 33 Years / Female
OP Visit No.: FSINOPV16963
Reported on: 22.01.2022
Specimen: BLOOD

DEPARTMENT OF LABORATORY MEDICINE

TEST NAME	RESULT	BIOLOGICAL REFERENCE INTERVALS	UNITS
LIPID PROFILE Triglyceride Method: GPO-POD	119	<200	mg/dl
Cholesterol Method: CHO - POD	205	Desirable blood cholesterol : < 220 Borderline High: 170.0-199.0 High: > 199.0 mg/dl	mg/dl
HDL CHOLESTEROL [DIRECT] Method: PVS and PEGME Coupled	53	50-80mg/dl	mg/dl
LDL CHOLESTEROL [DIRECT] Method: PVS and PEGME Coupled	128	<130.0 mg/dl	mg/dl
VLDL CHOLESTEROL	24	20-35 mg/dl	mg/dl
LDL: HDL RATIO	2.4	1.5-3.5	
CHOL: HDL RATIO	3.8	1.5-3.5	

End of the report
Results are to be correlate clinically

Lab Technician / Technologist
Madhumita_Biswas

DR. BIPARNAK HALDAR
MBBS, MD (PATHOLOGY)
CONSULTANT PATHOLOGIST

APOLLO CLINIC @ OM TOWER
Opp. of Rabindra Bharati University
Licensee : Satyam Credit Pvt. Ltd.
36C, B.T. Road, Kolkata - 700 002
E-mail : sinthimor@theapolloclinic.com
satyamcreditpvtltd@gmail.com

 033 2556 3333

 033 2556 5555

 +91 98521 66666

 +91 74392 97827

Patient Name: MRS. INDIRA BISWAS
UHID/MR No.: FSIN.0000013915
Visit Date: 22.01.2022
Sample collected on: 22.01.2022
Ref Doctor: SELF

Age/Gender: 33 Years / Female
OP Visit No.: FSINOPV16963
Reported on: 22.01.2022
Specimen: BLOOD

APOLLO CLINIC @ OM TOWER
Opp. of Rabindra Bharati University

DEPARTMENT OF LABORATORY MEDICINE

TEST NAME	RESULT	BIOLOGICAL REFERENCE INTERVALS	UNITS
LIVER FUNCTION TEST (PACKAGE)			
BILIRUBIN- TOTAL Method: Daizo	0.8	1.1 Adult	mg/dl
BILIRUBIN- DIRECT Method: Daizo with DPD	0.2	Adult & Children: <0.25	mg/dl
BILIRUBIN- INDIRECT Method: calculated	0.6	0.1-1.0	mg/dl
TOTAL- PROTIEN Method: Photometric UV test	7.1	Adult: 6.6-8.8	gms/dl
ALBUMIN Method: BCG	4.2	3.5-5.2	gms/dl
GLOBULIN Method: calculated	2.9	1.8-3.0	gms/dl
A:G Ratio	1.4:1		
SGOT/AST Method: IFCC WITHOUT P5P	42	up to 38	U/L
SGPT/ALT Method: IFCC WITHOUT P5P	61	up to 38	U/L
AST:ALT RATIO	0.6		
ALKA-PHOS Method: PNPP- AMP BUFFER	110	Adult: 20-116 Child: 104-380	U/L
GGT [Gamma Glutamyl Transferase]	27	7-32	U/L

*Please correlate with clinical conditions.

End of the report

APOLLO CLINIC @ OM TOWER
Opp. of Rabindra Bharati University
Licensee: **Satyam Credit Pvt. Ltd.**
36C, B.T. Road, Kolkata - 700 002
E-mail : sinthimor@theapolloclinic.com
satyamcreditpvtltd@gmail.com



033 2556 3308

DR. BIPARNAK HALDAR
MBBS, MD (PATHOLOGY)



033 2556 5555



+91 98521 66666



+91 74392 97827

Patient Name: MRS. INDIRA BISWAS
UHID/MR No.: FSIN.0000013915
Visit Date: 22.01.2022
Sample collected on: 22.01.2022
Ref Doctor: SELF

Age/Gender: 33 Years / Female
OP Visit No.: FSINOPV16963
Reported on: 22.01.2022
Specimen: BLOOD

APOLLO CLINIC @ OM TOWER
Opp. of Rabindra Bharati University

DEPARTMENT OF LABORATORY MEDICINE

TEST NAME	RESULT	BIOLOGICAL REFERENCE INTERVALS	UNITS
BLOOD UREA NITROGEN (BUN) BLOOD UREA NITROGEN (BUN) Method: Calculated	10.2	8 - 20	mg/ dl
BUN: CREATININE RATIO	12.7		
URIC ACID URIC ACID Method: Uricase	5.3	Female: 2.6 - 6.0 Male: 3.4 - 7.0	mg/dl

End of the report

Results are to be correlate clinically

BK

Lab Technician / Technologist
Susmita_Saha

DR. BIPARNAK HALDAR
MBBS, MD (PATHOLOGY)
CONSULTANT PATHOLOGIST



Patient Name: MRS. INDIRA BISWAS
UHID/MR No.: FSIN.0000013915
Visit Date: 22.01.2022
Sample collected on: 22.01.2022
Ref Doctor: SELF

Age/Gender: 33 Years / Female
OP Visit No.: FSINOPV16963
Reported on: 22.01.2022
Specimen: BLOOD

DEPARTMENT OF LABORATORY MEDICINE

TEST NAME	RESULT	BIOLOGICAL REFERENCE INTERVALS	UNIT
TSH:THYROID STIMULATING HORMONE-SERUM TSH:THYROID STIMULATING HORMONE-SERUM Method : CLIA	2.31	0.35-5.50	uIU/ml
TOTAL T3: TRI IODOTHYRONINE – SERUM TOTAL T3: TRI IODOTHYRONINE – SERUM Method : CLIA	1.10	0.87 – 1.78	ug/dl
TOTAL T4: THYROXINE – SERUM TOTAL T4: THYROXINE – SERUM Method : CLIA	9.60	8.09 – 14.03	ug/dl

Results are to be correlate clinically .

End of the report

BK

Lab Technician / Technologist
Susmita_Saha

DR. BIPARNAK HALDAR
MBBS, MD (PATHOLOGY)
CONSULTANT PATHOLOGIST

Patient Name: MRS. INDIRA BISWAS
UHID/MR No.: FSIN.0000013915
Visit Date: 22.01.2022
Sample collected on: 22.01.2022
Ref Doctor: SELF

Age/Gender: 33 Years / Female
OP Visit No.: FSINOPV16963
Reported on: 22.01.2022
Specimen: URINE

URINE ROUTINE EXAMINATION

URINE FOR ROUTINE EXAMINATION

Test Name	Result	Unit	Method
<u>PHYSICAL EXAMINATION</u>			
QUANTITY	30	ml	Container Measurement
COLOUR	Watery		Naked Eye Observation
APPEARANCE	Clear		Naked Eye Observation
REACTION	Acidic		Multiple Reagent Strip
SPECIFIC GRAVITY	1.015		Multiple Reagent Strip
<u>CHEMICAL EXAMINATION</u>			
BLOOD	Nil		Multiple Reagent Strip
ALBUMIN	Nil		Multiple Reagent Strip / Heat & Acetic Acid
BILE PIGMENT	Nil		Fuchet's Test
BILE SALT	Nil		Hey's Sulphur Test
KETONE BODIES	Nil		Multiple Reagent Strip / Rothera Test
SUGAR	Nil		Multiple Reagent Strip / Benedict
<u>MICROSCOPIC EXAMINATION</u>			
PUS CELL	1-2	/HPF	Light Microscopy
RBC	Not found	/HPF	Light Microscopy
EPITHELIAL CELL	3-4	/HPF	Light Microscopy
MICRO ORGANISM	Present(+)		
Others	Not found		

Note : Any Abnormal Chemical Analysis Rechecked By Respective Manual Method
*** End of Report***

Lab Technician / Technologist
Madhumita_Biswas

Dr. BIPARNAK HALDER
MBBS, MD (PATHOLOGY)
CONSULTANT PATHOLOGIST

APOLLO CLINIC @ OM TOWER
Opp. of Rabindra Bharati University
Licensee : Satyam Credit Pvt. Ltd.
36C, B.T. Road, Kolkata - 700 002
E-mail : sinthimor@theapolloclinic.com
satyamcreditpvtltd@gmail.com

 033 2556 3333

 033 2556 5555

 +91 98521 66666

 +91 74392 97827

NAME: MS.INDIRA BISWAS	AGE: 33YRS	SEX:FEMALE
REF BY: SELF	MR NO:FSIN-0000	DATE: 22/01/2022

ULTRASOUND OF WHOLE ABDOMEN

LIVER: Liver is Enlarged in size (17.01cm) shape, outline and echotexture. The intrahepatic tubular structures are normal. No focal area of alterea echogenicity is noted. The porta hepatitis is normal. The common bile duct measures (4mm) in diameter. The portal vein measures (10mm) at porta.

GALL BLADDER: Gall bladder is normal .Wall is normal. No calculus or mass is seen within the gall bladder.

SPLEEN: It is normal in size (9.28cm), Shape, Outline and echotexture. No parenchymal lesion is noted.

PANCREAS: It is normal size, Shape, Outline and echotexture. Pancreatic duct is not dilated.

RIGHT KIDNEY: kidney are normal in position, size, shape, outline and echotexture. The cortico medullary differentiation is maintained. No calculus or hydronephrosis is seen.

RIGHT KIDNEY: measures – (10.22cm).

LEFT KIDNEY: kidney are normal in position, size, shape, outline and echotexture. The cortico medullary differentiation is maintained. No calculus or hydronephrosis is seen.

LEFT KIDNEY: measures –(9.67cm).

URINARY BLADDER: It is well distended with normal wall thickness. No calculus or mass is seen within the urinary bladder.

UTERUS : It is normal in size, shape and echotexture. It is anteverted. No SOL is seen in the myometrium. Uterine cavity is empty. Uterus measures- (4.08cmX7.31cmX3.42cm) Endometrial thickness is normal measures- 8mm

RIGHT OVARY- They are normal in size, shape ,outline and echotexture. measures-(3.66cmX2.02cm).

LEFT OVARY- They are normal in size, shape ,outline and echotexture. measures-(2.27cmX1.77cm).

IMPRESSION:

- HEPATOSPLENOMEGALY.
- CC CHANGES BOTH OVARY(FOLLICULAR).

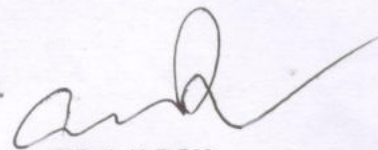

DR.A.K.ROY

M.B.B.S, Dip BMSc, DTM&H (Cal)

Certificate on CEBT Abdomino Pelvic, USG(WBHSU)

DEPARTMENT OF RADIOLOGY X-RAY OF CHEST (PA) VIEW

MR. NO- FSIN.0000000

SEX-FEMALE

NAME: - INDIRA BISWAS

EXAMINATION DATE-22/01/2022

AGE-33 YRS

REPORT DATE-22/01/2022

REF DR:- SELF

FINDINGS:

- **Bilateral accentuated pulmonary vascular marking noted.**
- Both hila appear normal.
- CTR within normal limit.
- Tracheal shadow is in the midline.
- Bilateral CP angle are clear
- No definite bone fracture is noted.

Impression:- Bilateral pulmonary vascular congestion.



DR. ARNAB MANDAL

MD, Physician, PGDUS (Delhi) CEPT-USG (WBUHS KOLKATA)
Fellow of Jefferson Ultrasound Radiology and Education Institute
Philadelphia Ex-Radiology Resident (S.E. Railway)
Regd.No:72022(WBMC)

APOLLO CLINIC @ OM TOWER
Opp. of Rabindra Bharati University
Licensee : Satyam Credit Pvt. Ltd.
36C, B.T. Road, Kolkata - 700 002
E-mail : sinthimor@theapolloclinic.com
satyamcreditpvtltd@gmail.com



033 2556 3333



033 2556 5555



+91 98521 66666



+91 74392 97827

Patient Name: Ms. INDIRA BISWAS 33/F

Resting ECG Report

January 22, 2022
Time: 12:46:39
QT / QTc : 0.332 / 0.381 Sec
P-QRS-T Axis (48)-(61)-(40) deg
PR Interval: 0.15 sec
QRS Duration : 0.076 Sec
RR Interval: 0.76 sec
HR : 79 bpm
BP : 130 / 70 mmHg

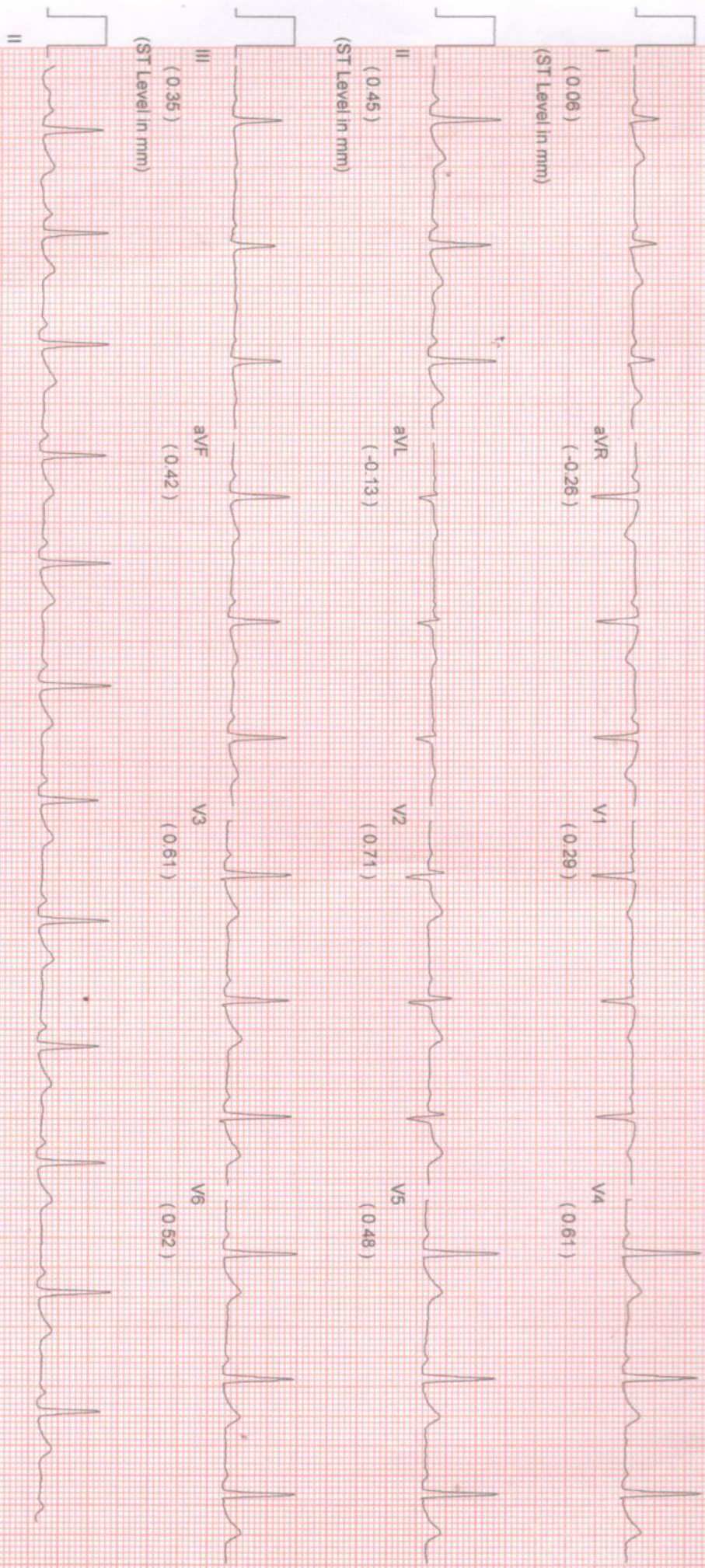

Comments :-

Indira Biswas

NAME: MS.INDIRA BISWAS	MR NO: FSIN-0000	DATE : 22.01.2022
AGE: 33YRS.	SEX:FEMALE	REF BY: SELF(CORPORATE)

ECG REPORT

HR : 79 b/min
 AXIS : NORMAL
 RHYTHM : SINUS
 PR INTERVAL : 0.15 sec
 QT INTERVAL : 0.381 sec
 QRS DURATION : 0.076 sec
 T-WAVE : NORMAL.

IMPRESSION:

- RESTING ECG IS WITHIN NORMAL LIMITS.

Dr. SIDDHARTHA KUNDU
 MBBS (Cal), PGDCC, CCEBDM
 Clinical Cardiologist
 Ex Sr Resident, Cardiology Dept
 B.R Singh Hospital, Eastern Railway

APOLLO CLINIC @ OM TOWER
 Opp. of Rabindra Bharati University
Licensee : Satyam Credit Pvt. Ltd.
 36C, B. T. Road, Kolkata - 700 002
 E-mail : sinthimor@theapolloclinik.com
satyamcreditpvtltd@gmail.com



033 2556 3333



033 2556 5555



+91 98521 66666



+91 74392 97827

PATIENT ID : HEIGHT : 0 Cm WEIGHT : 0.00 Kg
PATIENT NAME : INDIRA BISWAS 33/M
PROTOCOL : BRUCE
STAGE : Pre-Test
ST Levels (mm) / ST Slope (mV/s) measured at 80 ms Post J

January 22 2022 01:44 pm
Report time : 01:44 pm
PHASE TIME : 00:24 SPEED: 0.0 kmph
STAGE DURATION : 00:00 GRADE: 0.0
HR : 93 bpm BP : 130 / 70 mm
QRS Lead : V5 METs : 1.00

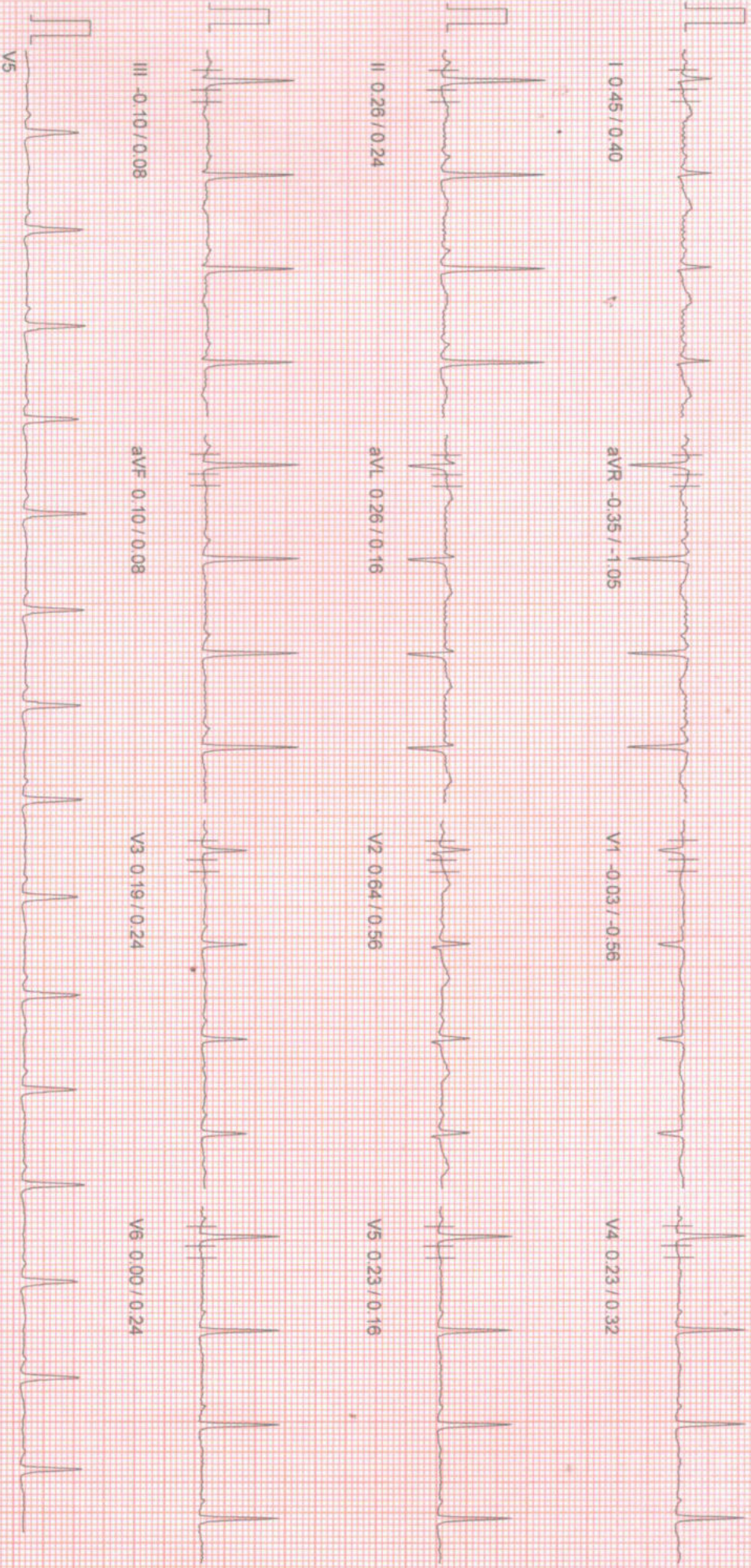

100 Hz

10mm/mv, 25mm/sec

NASAM (C) ST-Win Standard BL 6.91 Unit Ver 4.20

Indira Biswas

PATIENT NAME : INDIRA BISWAS 33/M
PROTOCOL : BRUCE
STAGE : Supine
ST Levels (mm) / ST Slope (mV/s) measured at 80 ms Post J

January 22, 2022 01:44 pm
Report time 01:45 pm
PHASE TIME : 00:40
STAGE DURATION : 00:00
HR : 95 bpm
ORS Lead : V5
SPEED : 0.0 kmph
GRADE : 0.0
BP : 130/70 mm
METS : 1.00

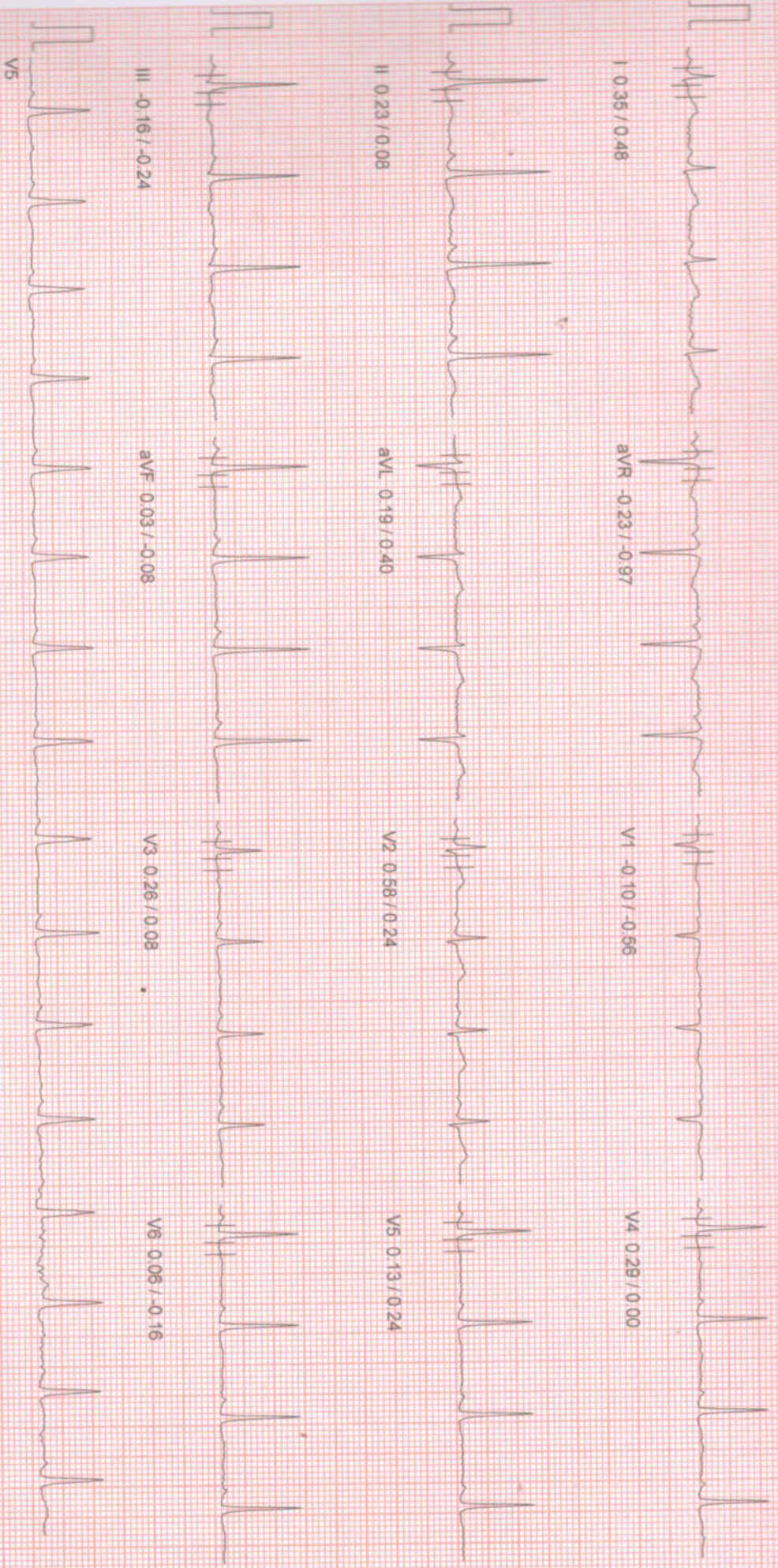

100 HZ

10mm/mv, 25mm/sec

NASAN (C) ST-Win Standard BL 6.91 Unit Ver 4.20

PAT ID : HEIGHT : 0 Cm WEIGHT : 0.00 Kg
PATIENT NAME : INDIRA BISWAS 33/M
PROTOCOL : BRUCE
STAGE : Standing
ST Levels (mm) / ST Slope (mV/s) measured at 80 ms Post J

January 22, 2022 01:44 pm
Report time 01:45 pm
PHASE TIME : 00:47
STAGE DURATION : 00:00
HR : 95 bpm
QRS Lead : V5
SPEED : 0.0 kmph
GRADE : 0.0
BP : 130 / 70 mm
METS : 1.00

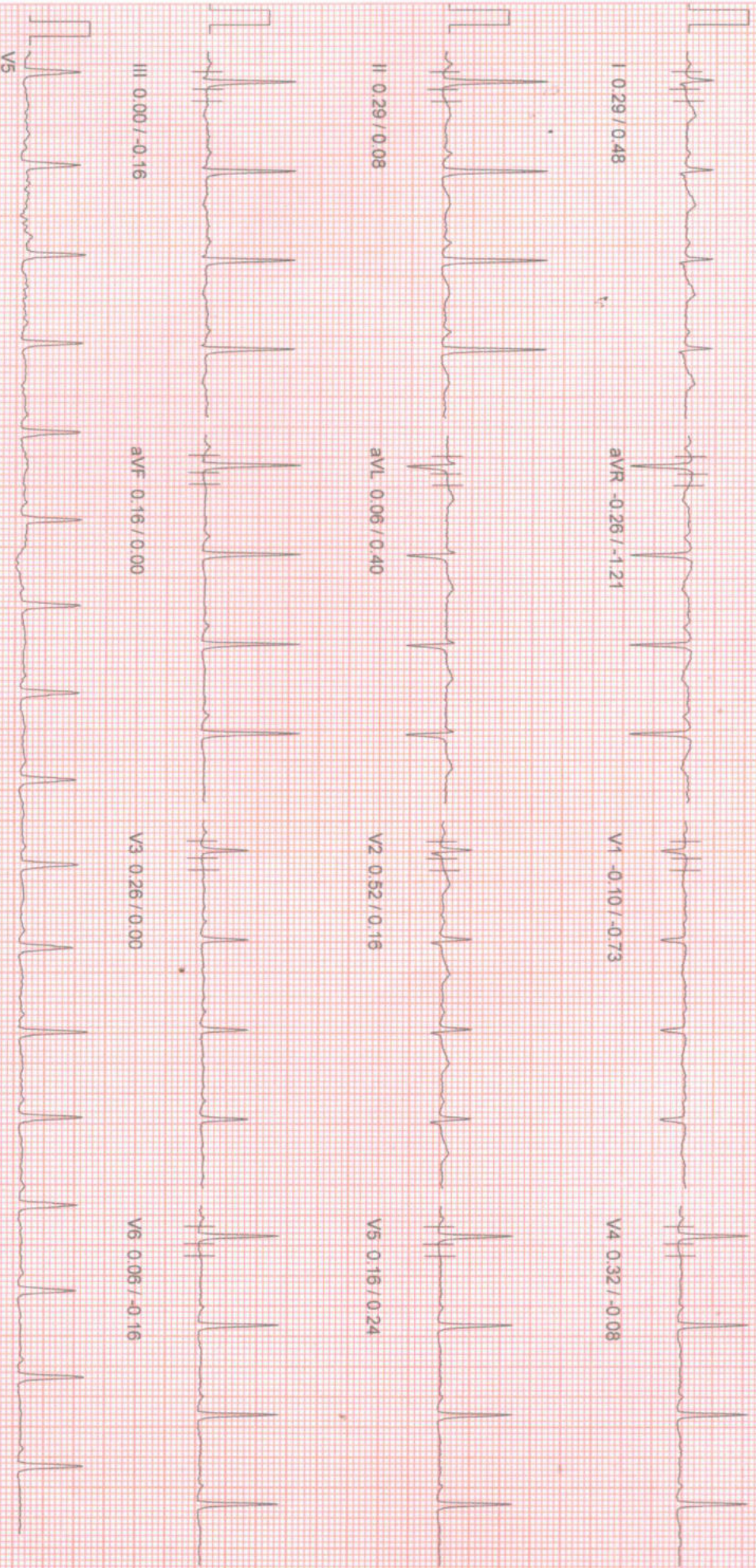

100 HZ

10mm/rv, 25mm/sec

NASAN (C) ST-Win Standard BL 6.91 Unit Ver 4.20

PATIENT NAME : INDIRA BISWAS 33M
 WEIGHT : 0.00 KG
 PROTOCOL : BRUCE
 STAGE : HyperVentilation
 ST Levels (mm) / ST Slope (mV/s) measured at 80 ms Post J

Linked Median Report

January 22, 2022 01:44 pm
 Report time : 01:45 pm
 PHASE TIME : 00:56
 STAGE DURATION : 00:00
 HR : 99 bpm
 QRS Lead : V5
 SPEED : 0.0 kmph
 GRADE : 0.0
 BP : 130 / 70 mm
 METs : 1.00



100 Hz
 10mm/mv, 25mm/sec

NASAN (C) ST-Win Standard BL 6.91, Unit Ver 4.20

PATIENT NAME : INDIRA BISWAS 33/M
HEIGHT : 0 Cm WEIGHT : 0.00 Kg

Linked Median Report

January 22, 2022 01:44 pm
Report time : 01:45 pm

PHOTO COL : BRUCE
PAGE : Wait For Exercise
ST Levels (mm) / ST Slope (mV/s) measured at 60 ms Post J

PHASE TIME : 01:01 SPEED: 0.0 kmph
STAGE DURATION : 00:00 GRADE: 0.0
HR : 99 bpm BP : 130 / 70 mm
QRS Lead : V5 METS : 3.40

I 0.32 / 0.56

aVR -0.29 / -1.21

V1 -0.10 / -0.73

V4 0.32 / -0.08

II 0.42 / 0.00

aVL 0.03 / 0.32

V2 0.48 / 0.16

V5 0.16 / 0.24

III 0.10 / -0.08

aVF 0.19 / 0.00

V3 0.26 / 0.00

V6 0.06 / -0.16

V5

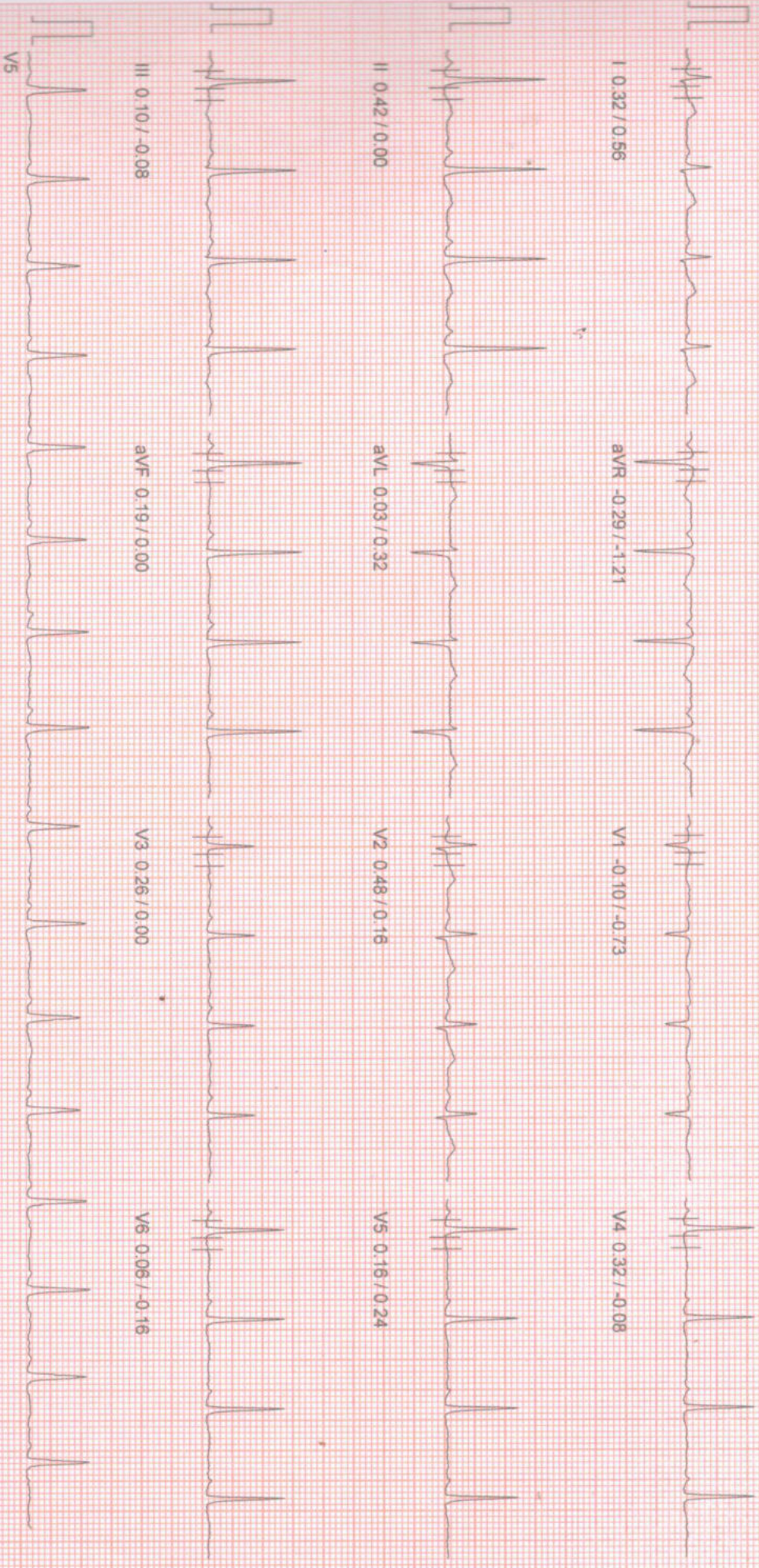

100 Hz

10mm/mv, 25mm/sec

MASAN (C) ST-Win Standard BL 6.91 Unit Ver 4.20

PAT ID : HEIGHT : 0 Cm WEIGHT : 0.00 Kg
PATIENT NAME : INDIRA BISWAS 33/M
PROTOCOL : BRUCE
STAGE : Exercise Stage 1
ST Levels (mm) / ST Slope (mV/s) measured at 80 ms Post J

January 22, 2022 01:44 pm
Report time : 01:48 pm
PHASE TIME : 03:00 SPEED: 2.7 kmph
STAGE DURATION : 03:00 GRADE: 10.0
HR : 143 bpm BP : 140 / 80 mm
QRS Lead : V5 METs : 5.70

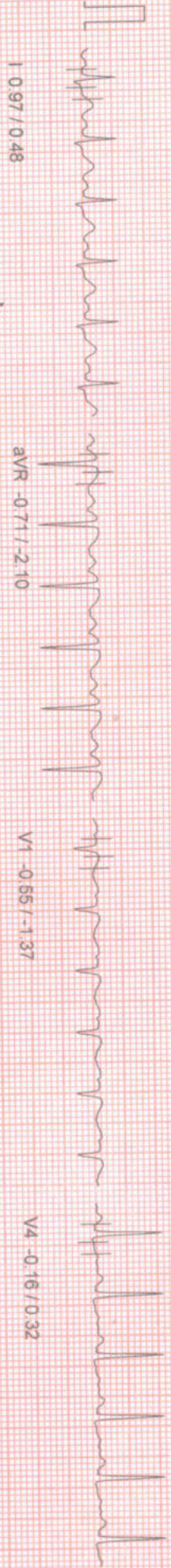

I 0.97 / 0.48

aVR -0.71 / -2.10

V1 -0.55 / -1.37

V4 -0.16 / 0.32

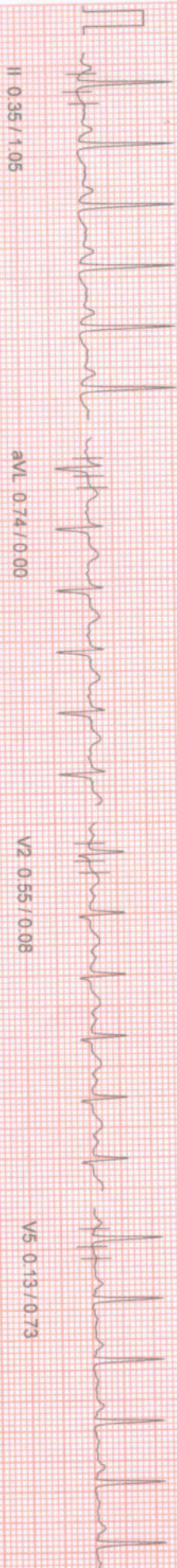

II 0.35 / 1.05

aVL 0.74 / 0.00

V2 0.55 / 0.08

V5 0.13 / 0.73

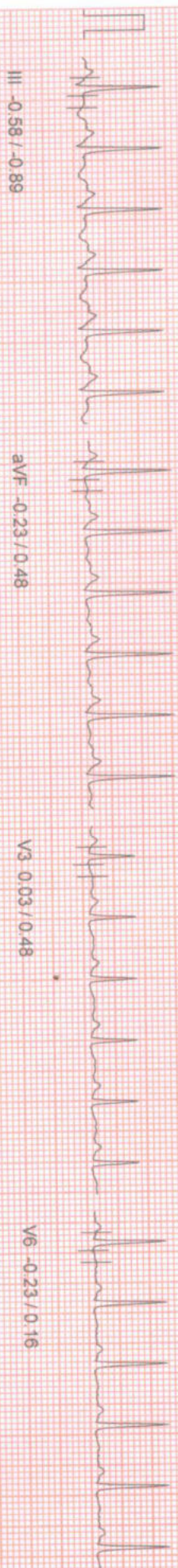

III -0.58 / -0.89

aVF -0.23 / 0.48

V3 0.03 / 0.48

V6 -0.23 / 0.16

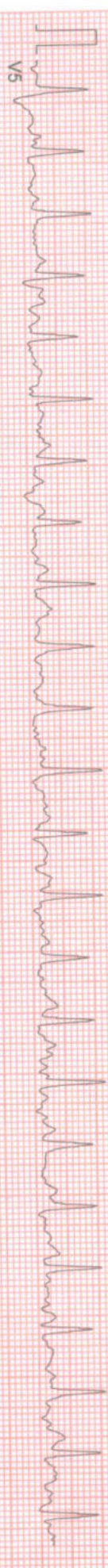

V5

100 HZ

10mm/mV 25mm/Sec

NASAN (C) ST-Win Standard BL 6.91, Unit Ver 4.20

PATIENT ID : HEIGHT : 0 Cm WEIGHT : 0.00 Kg
PATIENT NAME : INDIRA BISWAS 33/M

Linked Median Report

January 22, 2022 01:44 pm

PROTOCOL : BRUCE
STAGE : Exercise Stage 2
ST Levels (mm) / ST Slope (mV/s) measured at 80 ms Post J

PHASE TIME : 06:00
STAGE DURATION : 03:00
HR : 166 bpm
ORS Lead : V5
SPEED : 4.0 kmph
GRADE : 12.0
BP : 160 / 95 mm
METs : 8.00

Report time : 01:51 pm



aVR -0.64 / -2.98

V1 -0.26 / -1.45

V4 -0.42 / 0.00



aVL 1.35 / 0.08

V2 0.39 / 0.40

V5 -0.45 / 0.08



aVF -0.71 / 0.40

V3 -0.19 / 0.56

V6 -0.32 / 0.48



100 Hz

10mm/iv, 25mm/sec

NASAN (C) ST Win Standard BL 6.91 Unit Ver 4.20

PATIENT ID : HEIGHT : 0 Cm WEIGHT : 0.00 Kg
PATIENT NAME : INDIRA BISWAS 33/M
PROTOCOL : BRUCE
STAGE : Exercise Stage 3
ST Levels (mm) / ST Slope (mV/s) measured at 80 ms Post J

January 22, 2022 01:44 pm
Report time 01:54 pm
PHASE TIME : 09:00
STAGE DURATION : 03:00
HR : 190 bpm
GRS Lead : V5
SPEED : 5.5 kmph
GRADE : 14.0
BP : 175 / 95 mm
METS : 10.60

I 1.39 / 1.37

aVR -0.52 / -2.58

V1 -0.16 / -0.81

V4 -0.26 / 1.21

II -0.35 / 1.77

aVL 1.61 / -0.08

V2 1.64 / 1.77

V5 -0.48 / 0.48

III -1.68 / -1.21

aVF -1.06 / 0.16

V3 -0.16 / 1.21

V6 -0.35 / 1.05

V5

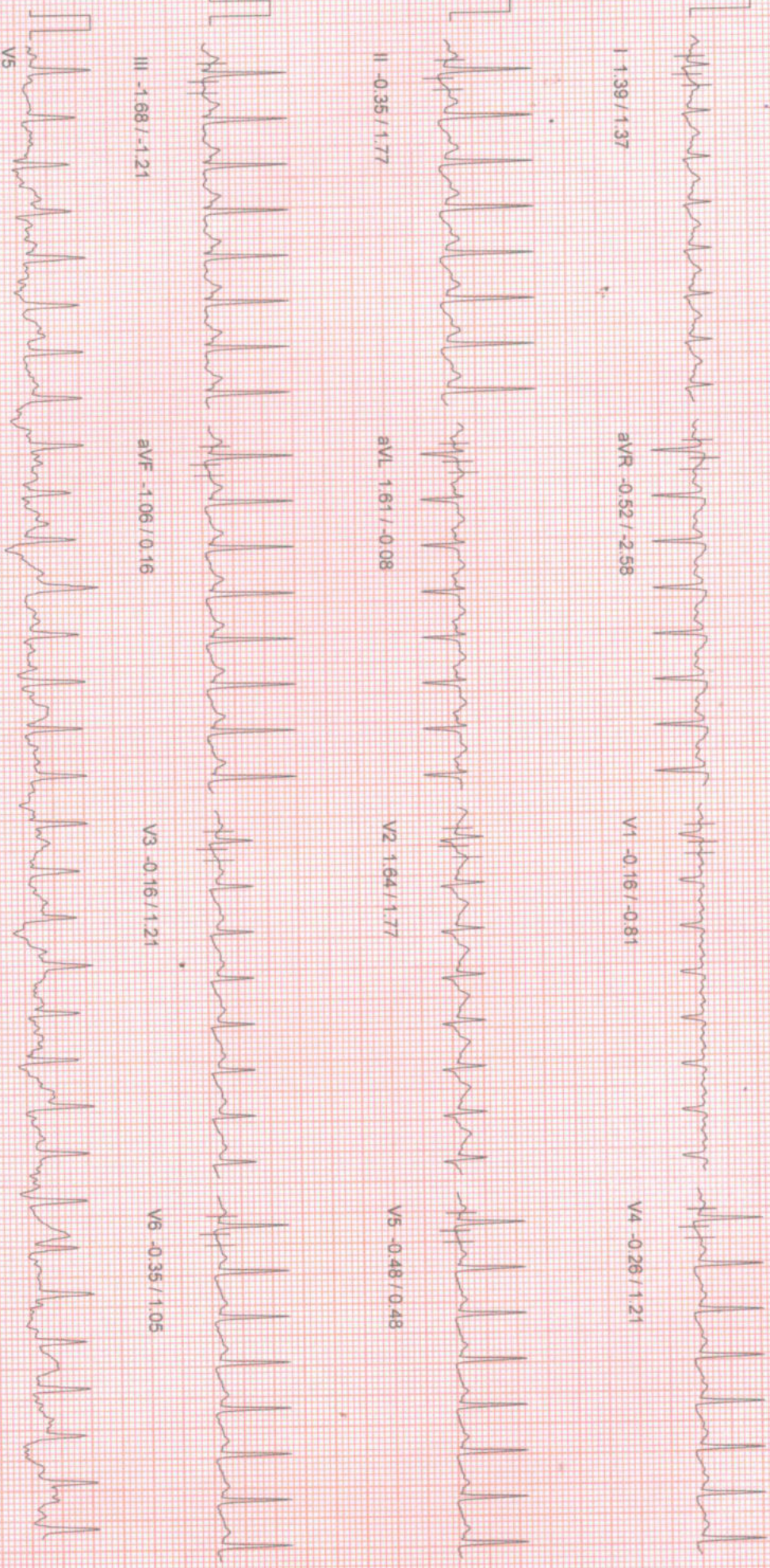

PATIENT ID : HEIGHT : 0 Cm WEIGHT : 0:00 Kg
PATIENT NAME : INDIRA BISWAS 33/M
PROTOCOL : BRUCE
STAGE : Peak Exercise
ST Levels (mm) / ST Slope (mV/s) measured at 80 ms Post J

January 22, 2022 01:44 pm
Report time 01:54 pm
PHASE TIME : 09:02 SPEED: 6.8 kmph
STAGE DURATION : 00:02 GRADE: 16.0
HR : 190 bpm BP : 175 / 95 mm
CRS Lead : V5 METs : 10.50

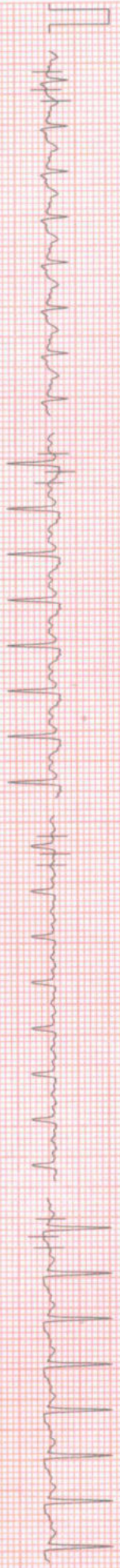

I 1.45 / 0.97

aVR -0.68 / 2.90

V1 -0.29 / -1.29

V4 -0.13 / 0.97



II -0.13 / 2.10

aVL 1.55 / -0.48

V2 1.64 / 1.53

V5 -0.42 / 0.81

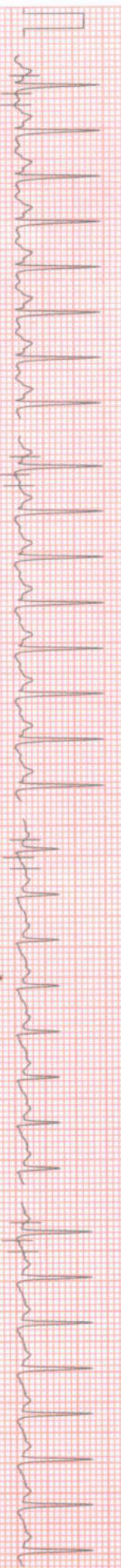

III -1.61 / -1.53

aVF -0.90 / 0.00

V3 0.03 / 1.37

V6 -0.48 / 0.81



V5

NT ID : HEIGHT : 0 Cm WEIGHT : 0.00 Kg
PATIENT NAME : INDIRA BISWAS 33/M
OTOCOL : BRUCE
AGE : Recovery
Levels (mm) / ST Slope (mV/s) measured at 80 ms Post J

January 22, 2022 01:44 pm
Report time : 01:55 pm
PHASE TIME : 09:02
STAGE DURATION : 01:00
HR : 161 bpm
GFRS Lead : V5
SPEED : 0.0 kmph
GRADE : 0.0
BP : 175 / 95 mm
METS : 1.00

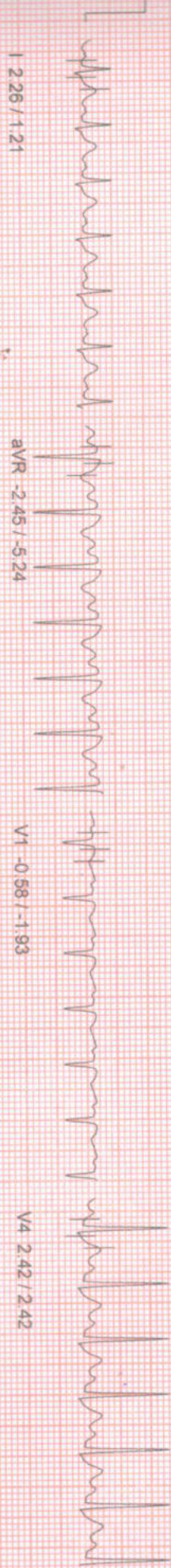

I 2.26 / 1.21

aVR -2.45 / -5.24

V1 -0.58 / -1.93

V4 2.42 / 2.42

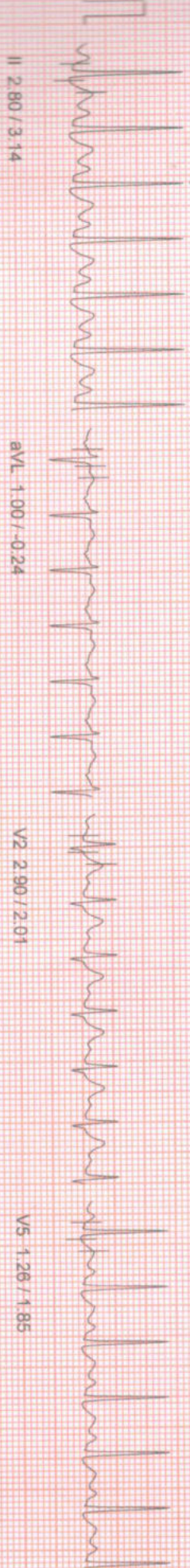

II 2.80 / 3.14

aVL 1.00 / -0.24

V2 2.90 / 2.01

V5 1.26 / 1.85



III 0.35 / 1.45

aVF 1.55 / 2.50

V3 2.84 / 2.66

V6 1.00 / 1.69

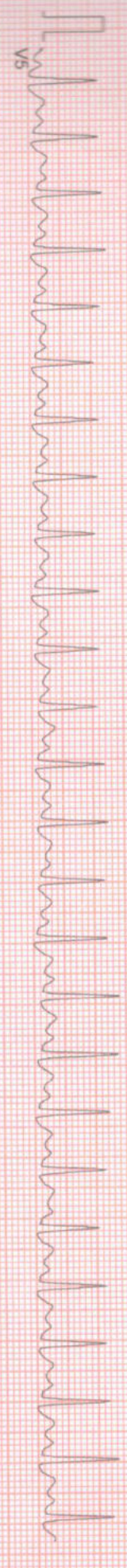

V5

100 HZ
10mm/mV 25mm/Sec
NASAN (C) ST-Win Standard BL 6.91 Unit Ver 4.20

PATIENT ID: HEIGHT: 0 cm WEIGHT: 0.00 Kg
PATIENT NAME: INDIRA BISWAS 33/M

Linked Median Report

January 22 2022 01:44 pm

PROTOCOL: BRUCE
STAGE: Recovery
ST Levels (mm) / ST Slope (mV/s) measured at 80 ms Post J

Report time: 01:56 pm
PHASE TIME: 09:02
STAGE DURATION: 02:00
HR: 129 bpm
QRS Lead: V5
SPEED: 0.0 kmph
GRADE: 0.0
BP: 175 / 95 mmHg
METS: 1.00



I 2.19 / 1.45

V1 -0.71 / -1.85

V4 2.26 / 1.93

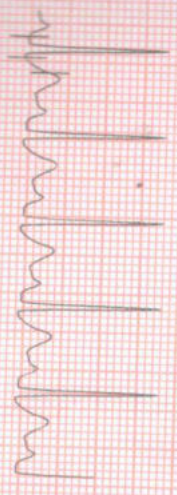

II 2.90 / 2.42

aVL 0.61 / 0.08

V2 2.29 / 1.45

V5 1.49 / 1.53

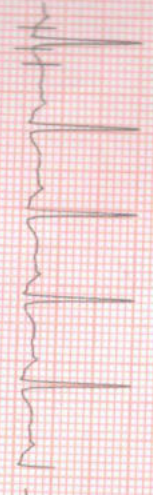

III 0.71 / 1.13

aVF 1.77 / 1.85

V3 2.71 / 2.01

V6 1.10 / 1.21

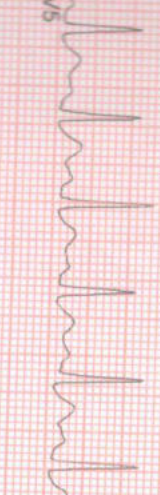

V5

100 HZ

10mm/mv, 25mm/sec

NASAN (C). ST-Win Standard BL 6.91. Unit Ver 4.20

PATIENT ID : HEIGHT : 0 Cm WEIGHT : 0.00 Kg

PATIENT NAME : INDIRA BISWAS 33M

PROTOCOL : BRUCE

STAGE : Recovery

ST Levels (mm) / ST Slope (mV/s) measured at 80 ms Post J

January 22, 2022 01:44 pm

Report time 01:57 pm

PHASE TIME : 09:02 SPEED: 0.0 kmph
 STAGE DURATION : 03:00 GRADE: 0.0
 HR : 122 bpm BP : 175 / 95 mm
 QRS Lead : V5 METS : 1.00

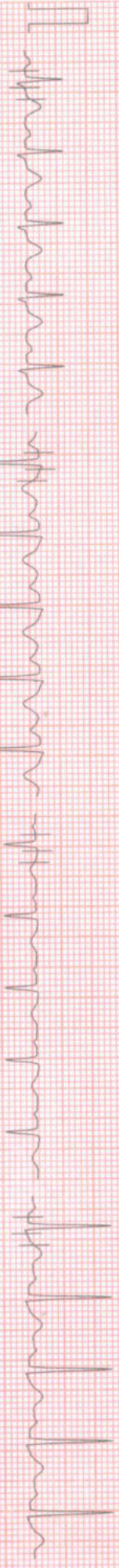

I 1.13 / 0.73

aVR -1.13 / -2.26

V1 -0.32 / -1.05

V4 1.06 / 1.13



II 1.03 / 1.45

aVL 0.45 / -0.08

V2 1.29 / 0.64

V5 0.64 / 1.05



III -0.03 / 0.40

aVF 0.39 / 0.89

V3 1.39 / 0.81

V6 0.39 / 0.40

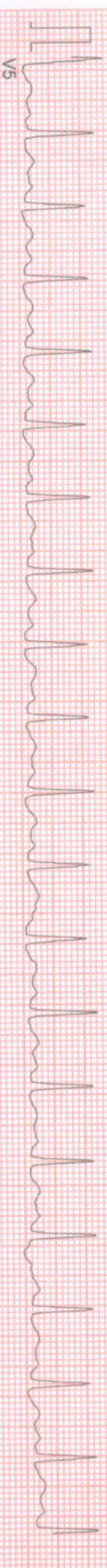

V5

100 HZ

10mm/mv, 25mm/sec

NASAN (C) ST-Win Standard BL 6.91, U-rit Ver 4.20

PATIENT ID :
 PATIENT NAME : INDIRA BISWAS 33/M

PATIENT HEIGHT : 150 Cm
 PATIENT WEIGHT : 0.00 Kg

OBJECT OF TEST : SCREENING
 RISK FACTOR : NIL
 ACTIVITY : VERY ACTIVE

BRIEF HISTORY :
 OTHER INVESTIGATION : NO
 REASON FOR TERMINATION : TARGET HEART RATE ACHIVED
 EXERCISE TOLERANCE : GOOD
 EXERCISE INDUCED ARRHYTHMIA : NO
 HAEMO RESPONSE : NORMAL
 CHRONO RESPONSE : NORMAL
 FINAL IMPRESSION : STRESS TEST IS NEGATIVE FOR PROVOCABLE MYOCARDIAL ISHEMIA

APOLLO CLINIC
 36C, B T ROAD, KOLKATA- 700 002

Summary Report

Ref. By : Not Applicable
 (Not Applicable)

Report time :
 January 22, 2022

XYZ
 MD

033 2556 3333 033 2556 5555
 +91 98521 66666 +91 74392 97827

PATIENT ID :
PATIENT NAME :
PATIENT ADDRESS :
PROBIDOL :
PATIENT HEIGHT :
PATIENT WEIGHT :

INDIRA BISWAS 33/M
0 cm
0.00 Kg

Ref. By : Not Applicable
(Not Applicable)

Stage	Speed (Kmph) / Time	Grade (%)	HR bpm	BP mmHg	R.P.P. X 1000	METS	ST Level I	Stage Comments
Pre-Test	00:24	0.00 / 0.00	93	130 / 70	12	1.00	0.45	
Supine	00:16	0.00 / 0.00	95	130 / 70	12	1.00	0.29	
Standing	00:07	0.00 / 0.00	95	130 / 70	12	1.00	0.29	
Hyper-Ventilation	00:08	0.00 / 0.00	99	130 / 70	12	1.00	0.52	
Wait For Exercise	00:05	0.00 / 0.00	99	130 / 70	12	1.00	0.52	
Exercise Stage 1	03:00	2.70 / 10.00	143	140 / 80	20	5.70	0.97	
Exercise Stage 2	03:00	4.00 / 12.00	166	155 / 95	25	8.00	1.77	
Exercise Stage 3	03:00	5.50 / 14.00	190	170 / 95	32	10.60	1.52	
Peak Exercise	00:01	6.80 / 16.00	190	170 / 95	32	10.60	1.52	
Recovery 1	01:00	0.00 / 0.00	161	175 / 95	28	1.00	2.29	
Recovery 3	03:00	0.00 / 0.00	122	175 / 95	21	1.00	1.06	

TOTAL EXER TIME : 9 : 1 min
MAX HR : 190 bpm (101.60 % of 187 bpm)
MAX BP : 175 / 95 mmHg
MAX WORKLOAD : 10.60
DISTANCE COVERED : 0.61 Km
DOUBLE PRODUCT : 33250.00

XYZ
MD

HEIGHT : 0 Cm WEIGHT : 0.00 Kg
PATIENT NAME : NINDIRA BISWAS 33/M
PROTOCOL : BRUCE

APOLLO CLINIC

ST Tables

January 22, 2022
Report time :

Phase	I	II	III	aVR	aVL	aVF	V1	V2	V3	V4	V5	V6
Pre-Test	0.5	0.3	-0.1	-0.4	0.3	0.1	-0.0	0.6	0.2	0.2	0.2	0.0
Supine	0.3	0.2	-0.1	-0.2	0.2	0.0	0.0	0.5	0.3	0.3	0.2	0.2
Standing	0.3	0.2	-0.1	-0.2	0.2	0.0	0.0	0.5	0.3	0.3	0.2	0.2
HyperVentilation	0.5	0.4	-0.0	-0.4	0.2	0.2	-0.1	0.7	0.4	0.4	0.2	0.2
Wait For Exercise	0.5	0.4	-0.0	-0.4	0.2	0.2	-0.1	0.7	0.4	0.4	0.2	0.2
Exercise Stage 1	1.0	0.4	-0.6	-0.7	0.7	-0.2	-0.5	0.5	0.0	-0.2	0.1	-0.2
Exercise Stage 2	1.8	-0.2	-1.7	-1.0	1.8	-1.1	-0.6	0.4	-0.8	-0.8	-1.1	-0.8
Exercise Stage 3	1.5	-0.4	-1.8	-0.6	1.7	-1.1	-0.0	1.7	-0.2	-0.2	-0.4	-0.4
Peak Exercise	1.5	-0.4	-1.8	-0.6	1.7	-1.1	-0.0	1.7	-0.2	-0.2	-0.4	-0.4
Recovery 1	2.3	2.4	-0.0	-2.3	1.3	1.1	-0.6	2.8	2.4	2.0	1.0	0.7
Recovery 3	1.1	1.2	0.1	-1.2	0.5	0.6	-0.3	1.3	1.5	1.1	0.7	0.5

ST SLOPES

Phase	I	II	III	aVR	aVL	aVF	V1	V2	V3	V4	V5	V6
Pre-Test	0.4	0.3	0.1	-1.0	0.2	0.2	-0.6	0.6	0.2	0.4	0.2	0.2
Supine	0.4	0.2	-0.3	-1.0	0.4	-0.2	-0.3	0.3	-0.2	0.1	0.3	0.3
Standing	0.4	0.2	-0.3	-1.0	0.4	-0.2	-0.3	0.3	-0.2	0.1	0.3	0.3
HyperVentilation	0.6	0.1	-0.1	-1.2	0.3	0.0	-0.7	0.2	0.0	-0.1	0.2	0.2
Wait For Exercise	0.6	0.1	-0.1	-1.2	0.3	0.0	-0.7	0.2	0.0	-0.1	0.2	0.2
Exercise Stage 1	0.5	1.0	-0.9	-2.1	0.0	0.5	-1.4	0.1	0.5	0.3	0.7	0.7
Exercise Stage 2	0.6	1.3	-1.0	-2.7	-0.4	0.6	-0.7	-0.2	0.5	0.0	0.2	0.2
Exercise Stage 3	1.4	1.9	-1.2	-2.7	0.0	0.2	-0.7	1.6	1.1	1.4	0.6	0.6
Peak Exercise	1.4	1.9	-1.2	-2.7	0.0	0.2	-0.7	1.6	1.1	1.4	0.6	0.6
Recovery 1	1.3	2.9	0.9	-5.2	-0.2	2.1	-1.9	2.1	2.5	2.5	1.8	1.8
Recovery 3	0.6	1.5	0.4	-2.3	0.0	1.0	-1.0	0.7	0.9	1.2	1.1	1.1



NASAN (C) ST-Win Standard BL 6.91, Unit Ver 4.20

APOLLO CLINIC @ OM TOWER
Opp. of Rabindra Bharati University

Licensee : Satyam Credit Pvt. Ltd.
36C, B. T. Road, Kolkata - 700 002
E-mail : sinthimor@theapolloclinic.com
satyamcreditpvtltd@gmail.com

033 2556 3333 033 2556 5555
+91 98521 66666 +91 74392 97827

PATIENT ID
PATIENT NAME: ANDIRA BISWAS 33/M
PROTOCOL: BRUCE
HEIGHT: 0.00 Cm WEIGHT: 0.00 Kg

STRESS TEST IS NEGATIVE FOR PROVOCABLE MYOCARDIAL ISHEMIA

APOLLO CLINIC
Extra Comments

Dr. SIDDHARTHA KUNDU
MBBS (Cal), PGDCC, CCEBDM
Clinical Cardiologist
Ex Sr Resident, Cardiology Dept
B.R Singh Hospital, Eastern Railway

January 22, 2022
Report time

NASAN (C) ST-Win Standard BL 6.91, Unit Ver 4.20

APOLLO CLINIC @ OM TOWER
Opp. of Rabindra Bharati University
Licensee : **Satyam Credit Pvt. Ltd.**
36C, B. T. Road, Kolkata - 700 002
E-mail : sinthimor@theapolloclinic.com
satyamcreditpvtltd@gmail.com

033 2556 3333

033 2556 5555

+91 98521 66666

+91 74392 97827

DR. SOURADEEP RAY

MBBS, MS (ENT)

ASSOCIATE PROFESSOR R.G. KAR MEDICAL, KOLKATA.

REGD.NO. 63999 (WBMC)

APOLLO CLINIC @ OM TOWER
Opp. of Rabindra Bharati University

TO WHOM IT MAY CONCERN

THIS IS TO CERTIFY THAT
MRS. INDIRA BISWAS, AGE- 33Y/FEMALE,
HAS NO PROBLEM IN HER EAR, NOSE AND THROAT.

HER EAR IS CLEAN, NO HEARING PROBLEM OBSERVED,
NASAL PASAGE IS CLEAR, WITH PROPER SMELLING CAPACITY,
THROAT IS CLEAR, NO INFECTION FOUND IN TONSILS.

DATE: 25-01-2022

Souradeep Ray

APOLLO CLINIC OM TOWER
36C, B.T ROAD OPP "RBU"
KOL 700002
Ph 033 25565555
033 25563333

SIGNATURE
DC STAMP

DR. RAKTIMA BAKSHI MANDAL
CONSULTANT EYE SURGEON
& OPHTHALMOLOGIST

APOLLO CLINIC @ OM TOWER
Opp. of Rabindra Bharati University

TO WHOM IT MAY CONCERN

THIS IS TO CERTIFY THAT MRS. INDIRA BISWAS,
AGE- 33Y/FEMALE.

SHE IS WITH CLEAR VISION, WITH NO COLOR BLINDNESS.

RIGHT EYE	NORMAL
LEFT EYE	NORMAL

DATE: 25.01.22

R.B Mandal

SIGNATURE
DC STAMP

APOLLO CLINIC OM TOWER
36C, B.T ROAD OPP "RBU"
KOL 700002
Ph 033 25565555
033 25563333

DR. RAKTIMA BAKSHI MANDAL
M.B.B.S., M.S. (OPHTHALMOLOGY)
Regn. No.. 69521 of WBMC
Consultant Eye Surgeon

DR. SUSMITA CHOWDHURY

MBBS, MD, CONSULTANT GYNOCOLOGIST
REGISTRATION NUMBER- WBMC67766

APOLLO CLINIC @ OM TOWER
Opp. of Rabindra Bharati University

TO WHOM IT MAY CONCERN

THIS IS TO CERTIFY THAT, MRS. INDIRA BISWAS, 33Y/FEMALE,
IS PHYSICALLY FIT.

SHE WAS DETECTED WITH HEPATOMEGALY MARGINAL
AND CYSTIC CHANGES IN BOTH OVARY.

DATE: 25/01/22.....



.....
SIGNATURE
STAMP

APOLLO CLINIC OM TOWER
36C, B.T ROAD OPP "RBU"
KOL 700002
Ph 033 25565555
033 25563333

APOLLO CLINIC @ OM TOWER
Opp. of Rabindra Bharati University
Licensee : **Satyam Credit Pvt. Ltd.**
36C, B.T. Road, Kolkata - 700 002
E-mail : sinthimor@theapolloclinic.com
satvamcreditpvtltd@gmail.com

 033 2556 3333

 033 2556 5555

 +91 98521 66666

 +91 74392 97827

DR. ABHIRUP MUKHERJEE

BDS (WBUHS)

Oral & Dental Surgeon

Regn.No. 3726 Part A (Wbdc)

APOLLO CLINIC @ OM TOWER

Opp. of Rabindra Bharati University

TO WHOM IT MAY CONCERN

THIS IS TO CERTIFY THAT **MRS. INDIRA BISWAS, 33Y/FEMALE,**
HAS NO ORAL PROBLEM.

THERE IS NO CAVITY AND BAD SMELL OBSERVED IN HER MOUTH.

DATE: 22/01/22

A. Mukherjee

SIGNATURE

DC STAMP

DR. ABHIRUP MUKHERJEE

BDS (WBUHS)

Oral & Dental Surgeon

Regn. No. 3726 Part A (WBDC)

APOLLO CLINIC OM TOWER

36C, B.T ROAD OPP "RBU"

KOL 700002

Ph 033 25565555

033 25563333

APOLLO CLINIC @ OM TOWER

Opp. of Rabindra Bharati University

Licensee : **Satyam Credit Pvt. Ltd.**

36C, B. T. Road, Kolkata - 700 002

E-mail : sinthimor@theapolloclinic.com

satyamcreditpvtltd@gmail.com



033 2556 3333



033 2556 5555



+91 98521 66666



+91 74392 97827

DR. BOUDHAYAN BHATTACHARJEE
MBBS. (MEDICAL COLLEGE, KOLKATA) MD (TROPICAL MEDICINE)
CONSULTANT PHYSICIAN & INTENSIVIST

APOLLO CLINIC @ OM TOWER
Opp. of Rabindra Bharati University

TO WHOM IT MAY CONCERN

THIS IS TO CERTIFY THAT, **MRS.INDIRA BISWAS,**
AGE- 33Y/FEMALE, IS PHYSICALLY FIT BUT SHE DETECTED HIGH
SGPT AND SGOT.

DATE: 25/01/22

Boudhayan Bhattacharyya

SIGNATURE

STAMP

Dr. BOUDHAYAN BHATTACHARJEE
MBBS, MD (TROPICAL MEDICINE)
65631 of WBMC

APOLLO CLINIC OM TOWER
36C, B.T ROAD OPP "RBU"
KOL 700002
Ph 033 25565555
033 25563333

APOLLO CLINIC @ OM TOWER
Opp. of Rabindra Bharati University
Licensee : **Satyam Credit Pvt. Ltd.**
36C, B.T. Road, Kolkata - 700 002
E-mail : sinthimor@theapolloclinic.com
satyamcreditpvtltd@gmail.com

 033 2556 3333

 033 2556 5555

 +91 98521 66666

 +91 74392 97827