



भारत सरकार
GOVERNMENT OF INDIA



पूजा

Puja

जन्म तिथि/ DOB: 28/08/1986

महिला / FEMALE

8466 6361 2937



मेरी आश्चर्य, मेरी पहचान



(Handwritten mark)

Date:

To,
Suburban Diagnostics (India) Private Limited
Shop No.6, Fenkin Belleza, Ghodbunder Rd,
opp. M.K. Plaza, Kasarvadavali,
Thane, Maharashtra 400607

SUBJECT- TO WHOMSOEVER IT MAY CONCERN

Dear Sir/ Madam,

This is to inform you that I, Myself Mr/ Mrs/ Ms. Puja.
don't want to performed the following tests:

- 1) SHOOT - R
- 2) EYE Check-up
- 3) _____
- 4) _____
- 5) _____
- 6) _____

CID No. & Date : 2313318639 / 13.05.23
Corporate/ TPA/ Insurance Client Name : Arcofemi Healthcare Limited.

Thanking you.

Yours sincerely,

(Mr/Mrs/Ms. Puja Puja.)

PHYSICAL EXAMINATION REPORT

Patient Name	MRS. PUJA	Sex/Age	F/36yr-
Date	13/05/2023	Location	KASARVADAVALI

History and Complaints

* No medcs/ No symptoms
 * No family history
 * No hosp / no sx

EXAMINATION FINDINGS:

Height	163	Temp (0c):	Absence
Weight	88	Skin:	} NAD
Blood Pressure	100/70	Nails:	
Pulse	74/min	Lymph Node:	

Systems :

Cardiovascular:	Size (M)
Respiratory:	} NAD
Genitourinary:	
GI System:	
CNS:	

Impression:

Low Hb level = 10.00 g/dL , ↑ ESR
 ↑ MCV Pointers
 ↑ HCL & NonHCL levels

ADVICE :

• Regular Exercise & wt loss of 15-20 kgs
 • Avoid fried, fatty food & sweets.
 • Consult physician

CHIEF COMPLAINTS :

1)	Hypertension:	
2)	IHD	No
3)	Arrhythmia	
4)	Diabetes Mellitus	
5)	Tuberculosis	No
6)	Asthma	cold allergy
7)	Pulmonary Disease	
8)	Thyroid/ Endocrine disorders	
9)	Nervous disorders	
10)	GI system	
11)	Genital urinary disorder	
12)	Rheumatic joint diseases or symptom	- No
13)	Blood disease or disorder	
14)	Cancer/lump growth/cyst	
15)	Congenital disease	
16)	Surgeries	No

PERSONAL HISTORY:

1)	Alcohol	No
2)	Smoking	No
3)	Diet	Veg
4)	Medication	Nil

Dr. Kayin H. Shah
M.B.B.S., D.CARD.



Patient Name: PUJA,
Patient ID: 2313318639

Date and Time: 13th May 23 9:22 AM

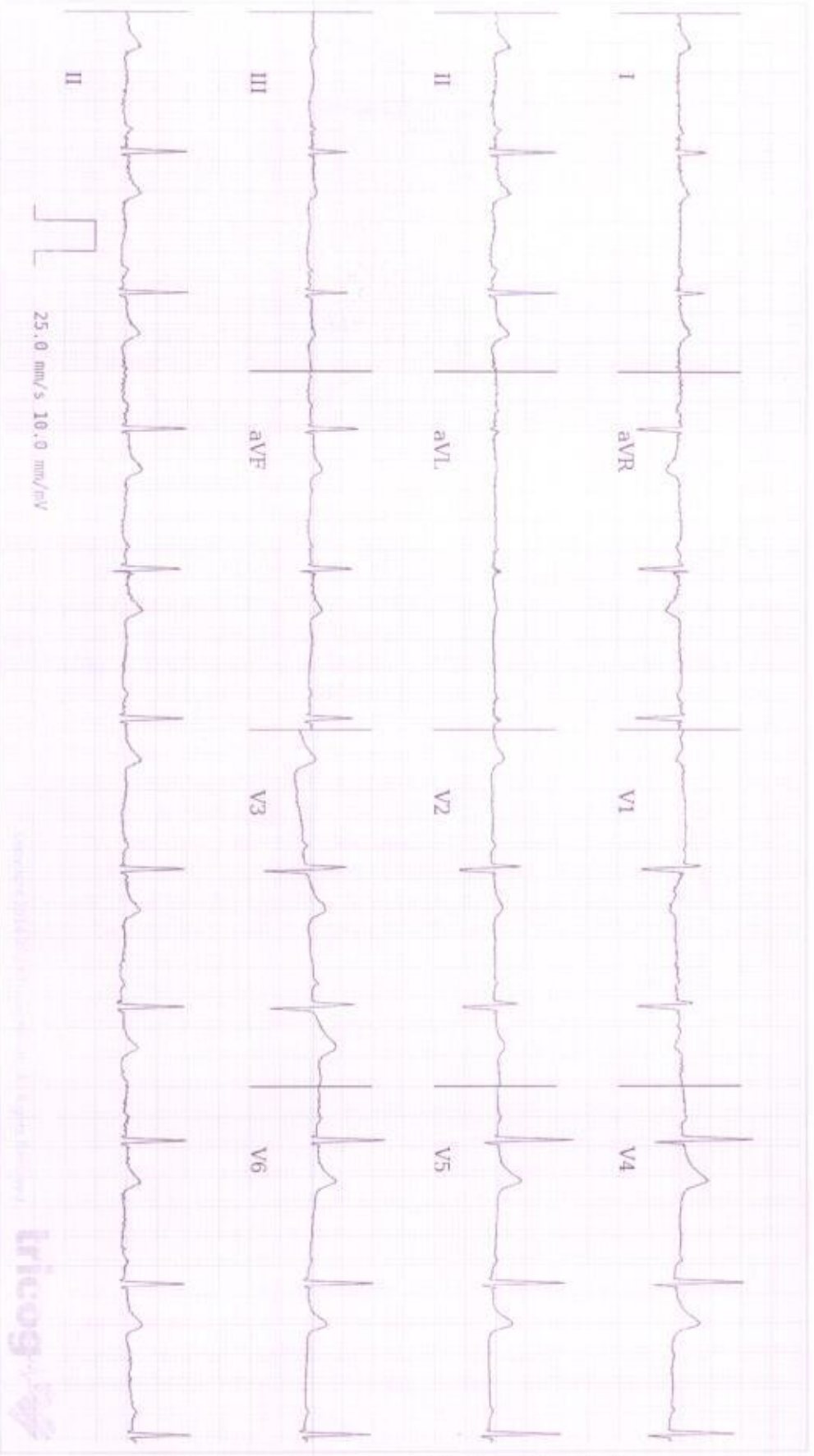

ECG Within Normal Limits: Sinus Rhythm. Normal axis. Please correlate clinically.

Age **36** years **8** months **16** days

Gender **Female**

Heart Rate **63bpm**

Patient Vitals

BP: 100/70 mmHg

Weight: 88 kg

Height: 163 cm

Pulse: NA

Spo2: NA

Resp: NA

Others:

Measurements

QRSD: 70ms

QT: 396ms

QTcB: 405ms

PR: 148ms

P-R-T: 37° 60° 45°



REPORTED BY

[Signature]

Dr. Kavita Shah
MBBS, D.CARD
2000102488

Disclaimer: This Analysis Report should be used for informational purposes only. It is not intended to be used as a substitute for clinical judgment. The information contained herein is for informational purposes only and should not be used for medical diagnosis or treatment. The information contained herein is for informational purposes only and should not be used for medical diagnosis or treatment. The information contained herein is for informational purposes only and should not be used for medical diagnosis or treatment.

SUBURBAN DIAGNOSTICS THANE KASARVADAVALI

Patient Details

Name: MRS. PUJA ID: 2313318639

Age: 36 y

Clinical History: NIL

Date: 13-May-23

Sex: F

Time: 10:23:28 AM

Height: 163 cms.

Weight: 88 Kg.

Medications: NIL

Test Details

Protocol: Bruce

Total Exec. Time: 6 m 30 s

Max. BP: 140 / 80 mmHg

Test Termination Criteria: THR achieved

Pr.MHR: 184 bpm

Max. HR: 165 (90% of Pr.MHR)bpm

Max. BP x HR: 23100 mmHg/min

THR: 156 (85 % of Pr.MHR) bpm

Max. Mets: 10.20

Min. BP x HR: 4480 mmHg/min

Protocol Details

Stage Name	Stage Time (min : sec)	Mets	Speed (mph)	Grade (%)	Heart Rate (bpm)	Max. BP (mm/Hg)	Max. ST Level (mm)	Max. ST Slope (mV/s)
Supine	0 : 15	1.0	0	0	76	100 / 70	0.00 I	0.71 V3
Standing	0 : 12	1.0	0	0	64	100 / 70	-0.21 aVR	0.71 V3
Hyperventilation	0 : 10	1.0	0	0	65	100 / 70	-0.42 aVR	1.42 V2
1	3 : 0	4.6	1.7	10	119	120 / 70	-2.55 aVR	4.60 V6
2	3 : 0	7.0	2.5	12	148	130 / 70	-0.64 aVR	4.95 V5
Peak Ex	0 : 30	10.2	3.4	14	165	140 / 80	-2.12 V5	4.95 V2
Recovery(1)	1 : 0	1.8	1	0	142	140 / 80	-1.49 aVR	5.31 V6
Recovery(2)	1 : 0	1.0	0	0	114	130 / 80	-1.06 aVR	4.25 V4
Recovery(3)	1 : 0	1.0	0	0	101	120 / 80	-0.85 I	2.83 V6
Recovery(4)	1 : 0	1.0	0	0	89	110 / 80	-0.42 V1	1.42 V4
Recovery(5)	0 : 42	1.0	0	0	85	110 / 80	-0.21 III	0.71 III

Interpretation

The patient exercised according to the Bruce protocol for 6 m 30 s achieving a work level of Max. METS : 10.20. Resting heart rate initially 76 bpm, rose to a max. heart rate of 165 (90% of Pr.MHR) bpm. Resting blood Pressure 100 / 70 mmHg, rose to a maximum blood pressure of 140 / 80 mmHg.

Baseline ECG s/o Normal Sinus Rhythm.

No significant ST - T changes during exercise and recovery.

No evidence of arrhythmias.

Normal haemodynamic response.

Good effort tolerance.

IMPRESSION: Stress test is NEGATIVE for inducible ischemia at moderate workload. DISCLAIMER: Negative stress test does not rule out coronary artery disease and positive stress test is suggestive but not confirmatory of coronary artery disease. Hence clinical co-relation is mandatory.

Ref. Doctor: CORPORATE

(Summary Report edited by user)



Dr. Kavın H. Shah

M.B.B.S., D.CARD.

MMC Regd. No.3488

Doctor: Dr. Kavın Shah

(c) Schiller Healthcare India Pvt. Ltd. V 4.7



MRS. PUJA. (36 F)

Protocol: Bruce

ST Level (mm) ST Slope (mv/s)

SUBURBAN DIAGNOSTICS THANE KASARVADAVALI

ID: 2313318639

Date: 13-May-23

Exec Time : 0 m 0 s

Stage Time : 0 m 9 s

HR: 64 bpm

Stage: Supine

Speed: 0 mph

Grade: 0 %

(IHR: 156 bpm)

B.P.: 100 / 70

ST Level (mm) ST Slope (mv/s)

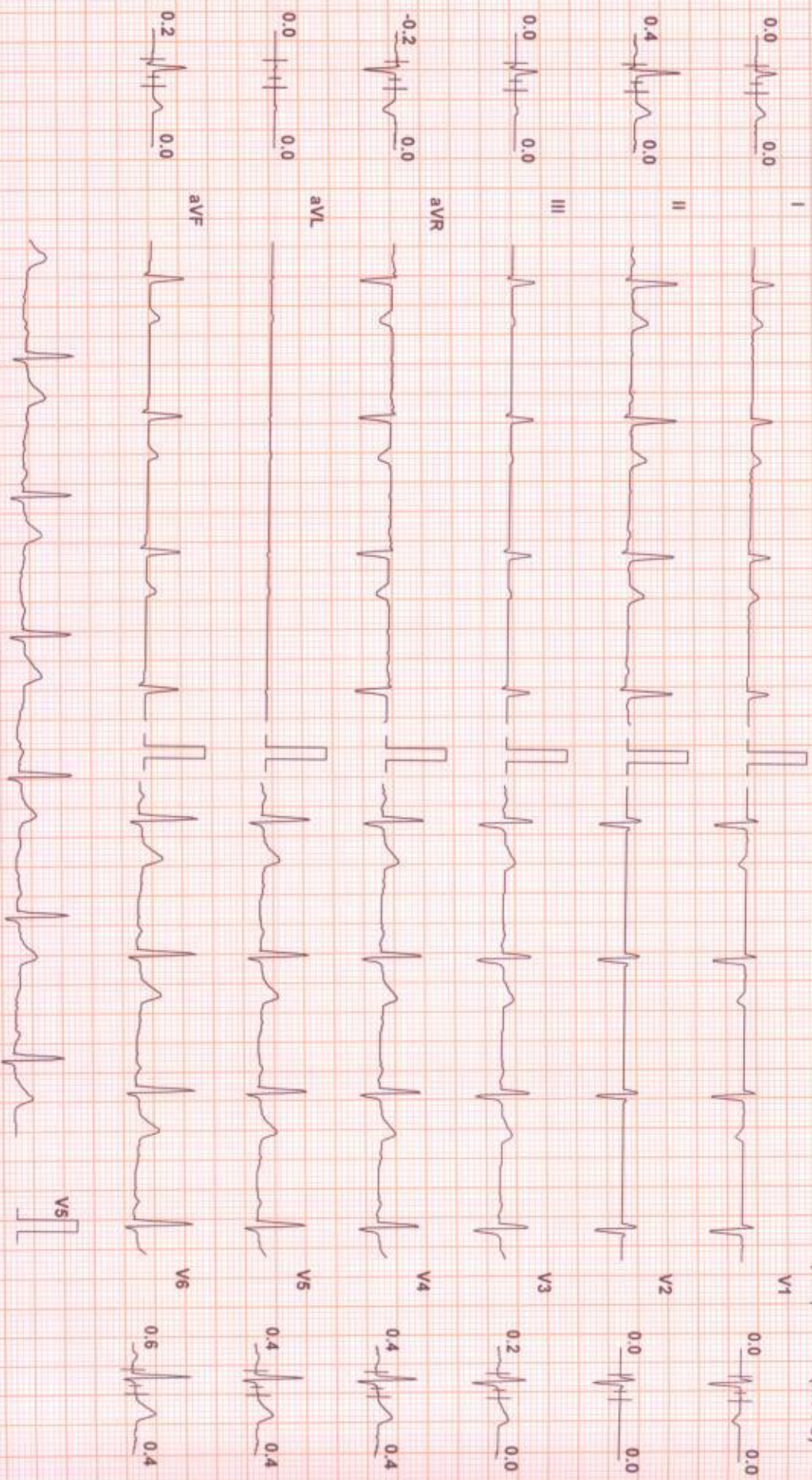

Chart Speed: 25 mm/sec
Schluter Spandau V 4.7

Filter: 35 Hz

Mains Filtr: ON

Amp: 1.0 mm

iso = R - 60 ms

J = R + 60 ms

Post J = J + 60 ms

Linked Median

SUBURBAN DIAGNOSTICS THANE KASARVADAVALI

MRS. PUJA. (36 F)

ID: 2313318639

Date: 13-May-23

Exec Time : 0 m 0 s

Stage Time : 0 m 1 s

HR: 62 bpm

Protocol: Bruce

Stage: Standing

Speed: 0 mph

Grade: 0 %

(THR: 156 bpm)

B.P: 100 / 70

ST Level (mm) ST Slope (mV/s)

ST Level (mm) ST Slope (mV/s)

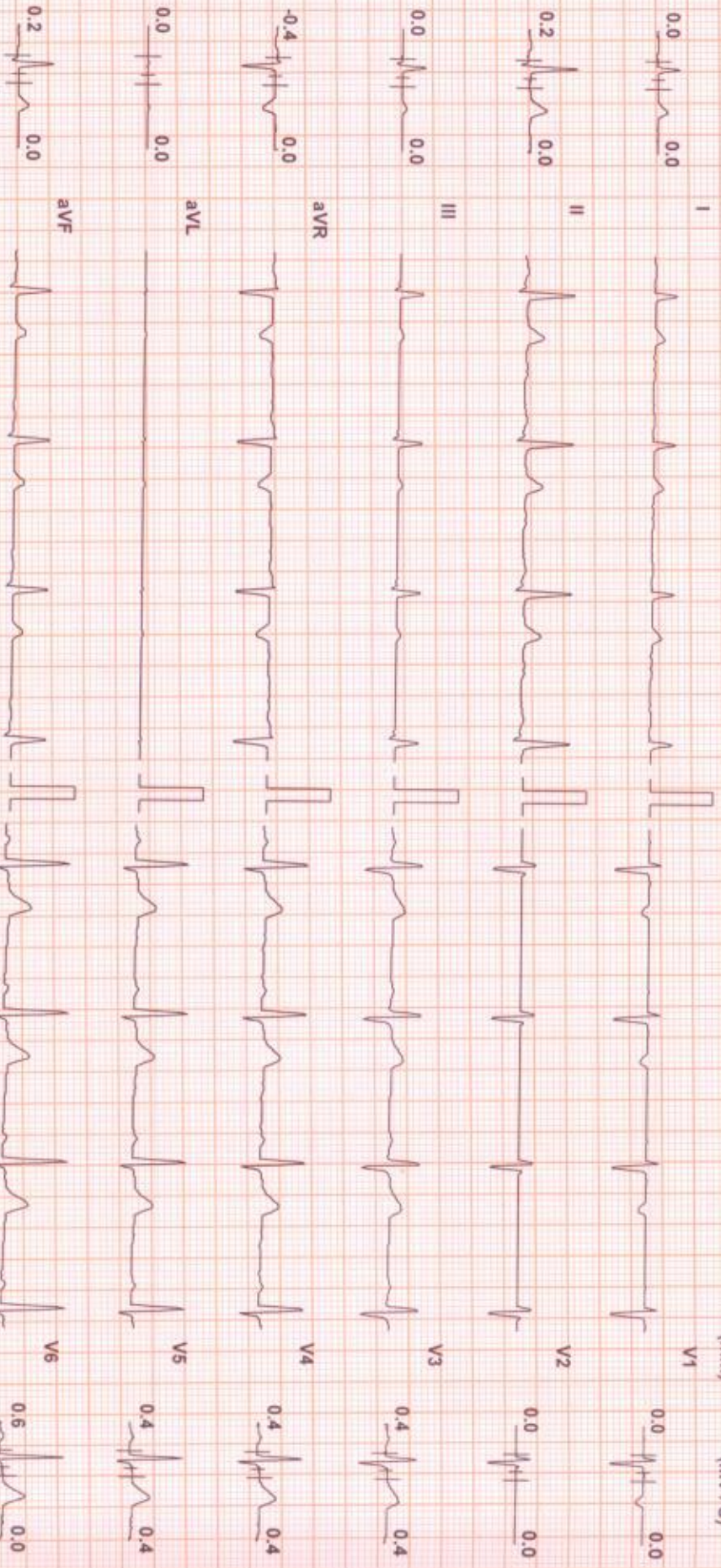

Chart Speed: 25 mm/sec
Schiller Spandau V 4.7

Filter: 35 Hz

Mains Filtr: ON

Amp: 10 mm

50 = R - 60 ms

J = R + 60 ms

Post J = J + 60 ms

Linked Median

SUBURBAN DIAGNOSTICS THANE KASARVADAVALI

MRS. PUJA. (36 F)

ID: 2313318639

Date: 13-May-23

Exec Time: 0 m 0 s

Stage Time: 0 m 2 s

HR: 62 bpm

Protocol: Bruce

Stage: Hyperventilation

Speed: 0 mph

Grade: 0 %

(THR: 156 bpm)

B.P: 100 / 70

ST Level (mm) ST Slope (mV/s)

ST Level (mm) ST Slope (mV/s)



Chart Speed: 25 mm/sec
Schlifer Standard V47

Filter: 35 Hz

Mains Fil: ON

Amp: 10 mm

150 = R - 60 ms

J = R + 60 ms

Post J = J + 60 ms

Linked Median



MRS. PUJA. (36 F)

SUBURBAN DIAGNOSTICS THANE KASARVADAVALI

Test Report

Protocol: Bruce

Stage: 1

Speed: 1.7 mph

Grade: 10 %

(THR: 156 bpm)

B.P: 120/70

ST Level (mm) ST Slope (mV/s)

ST Level (mm) ST Slope (mV/s)

0.2 0.4

0.0 -0.4

0.4 0.4

0.0 0.0

0.4 0.4

0.0 0.0

0.4 0.4

0.8 1.1

0.2 0.0

1.3 2.1

0.4 0.4

1.3 2.1

0.4 0.4

1.3 2.1

0.4 0.4

1.3 2.1

0.4 0.4

1.3 2.1

0.4 0.4

1.3 2.1

0.4 0.4

1.3 2.1

0.4 0.4

1.3 2.1

0.4 0.4

1.3 2.1

0.4 0.4

1.3 2.1

0.4 0.4

1.3 2.1

0.4 0.4

1.3 2.1

0.4 0.4

1.3 2.1

0.4 0.4

1.3 2.1

0.4 0.4

1.3 2.1

0.4 0.4

1.3 2.1

0.4 0.4

1.3 2.1

0.4 0.4

1.3 2.1

0.4 0.4

1.3 2.1

0.4 0.4

1.3 2.1

0.4 0.4

1.3 2.1

Chart Speed: 25 mm/sec
Schiller Spardan V 4.7

Filter: 35 Hz

Mains Filtr: ON

Amp: 1.0 mm

500 = R - 60 ms

J = R + 60 ms

Post J = J + 60 ms

Linked Median



MRS. PUJA. (36 F)

Protocol: Bruce

ST Level (mm) ST Slope (mV/s)

SUBURBAN DIAGNOSTICS THANE KASARVADAVALI

Test Report

ID: 2313318639

Date: 13-May-23

Exec Time : 5 m 54 s Stage Time : 2 m 54 s HR: 149 bpm

Stage: 2

Speed: 2.5 mph

Grade: 12 %

(THR: 156 bpm)

B.P: 130 / 70

ST Level (mm) ST Slope (mV/s)

Chart Speed: 25 mm/sec
Schiller Spandon V 4.7

Filter: 35 Hz

Mains Fil: ON

Amp: 10 mm

iso = R - 60 ms

J = R + 60 ms

Post J = J + 60 ms

Linked Median

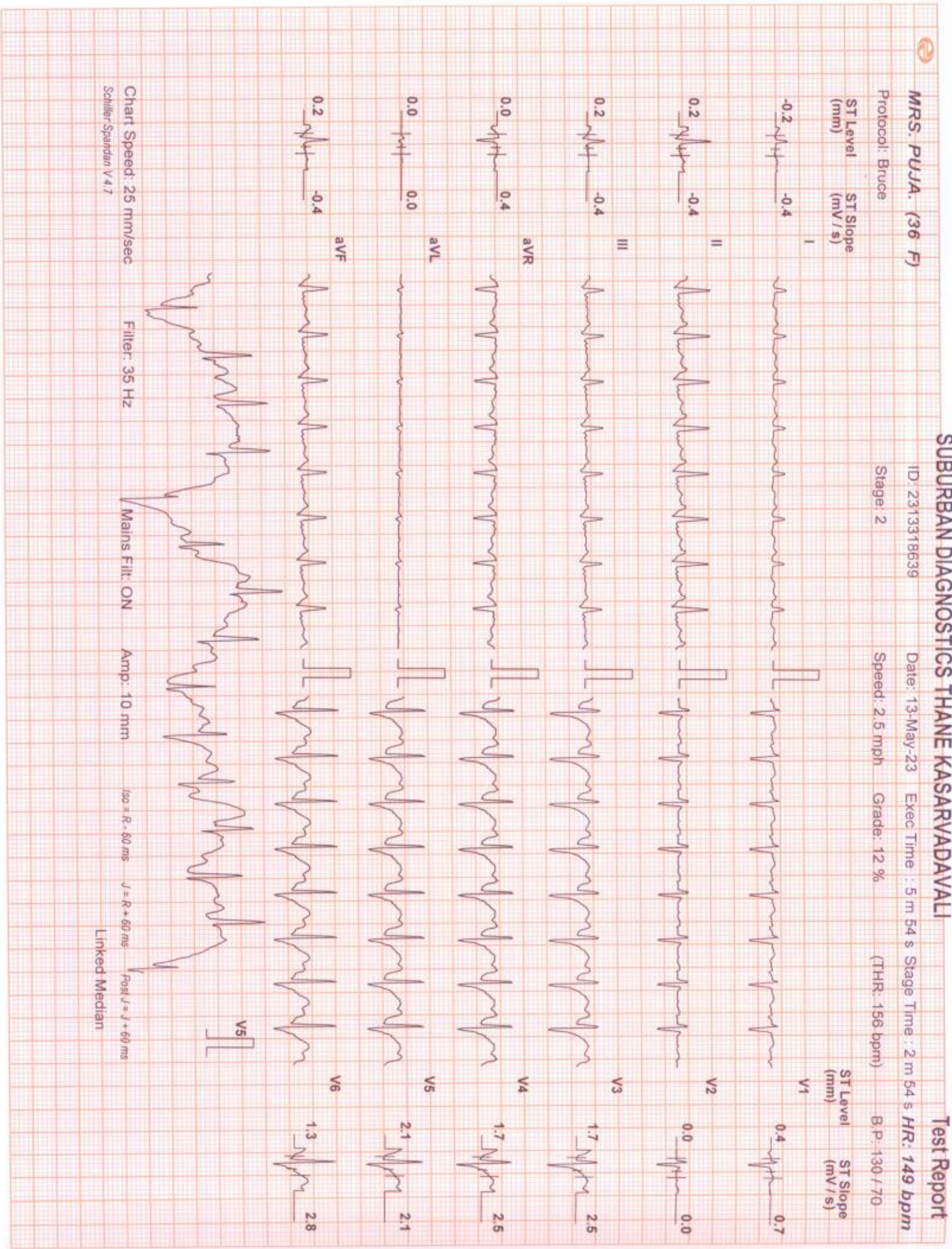



MRS. PUJA. (36 F)

SUBURBAN DIAGNOSTICS THANĒ KASARVADAVALI

ID: 2313318639 Date: 13-May-23 Exec Time : 6 m 22 s Stage Time : 0 m 22 s HR: 160 bpm

Protocol: Bruce Stage: Peak Ex Speed: 3.4 mph Grade: 14 % (THR: 156 bpm) B.P.: 140 / 80

ST Level (mm) ST Slope (mV/s)

ST Level (mm) ST Slope (mV/s)



Chart Speed: 25 mm/sec
Schaller-Spenden V4.7

Filter: 35 Hz

Main Filter: ON

Amp: 10 mm

ISO = R - 60 ms

J = R + 60 ms

Posd J = J + 60 ms



MRS. PUJA. (36 F)

Protocol: Bruce

ST Level (mm) ST Slope (mV/s)

ID: 2313318639 Date: 13-May-23 Exec Time : 6 m 30 s Stage Time : 0 m 54 s HR: 136 bpm
Stage: Recovery(1) Speed: 1 mph Grade: 0 % (THR: 156 bpm) B.P: 140 / 80

SUBURBAN DIAGNOSTICS THANE KASARVADAVALI

Test Report

ST Level (mm) ST Slope (mV/s)

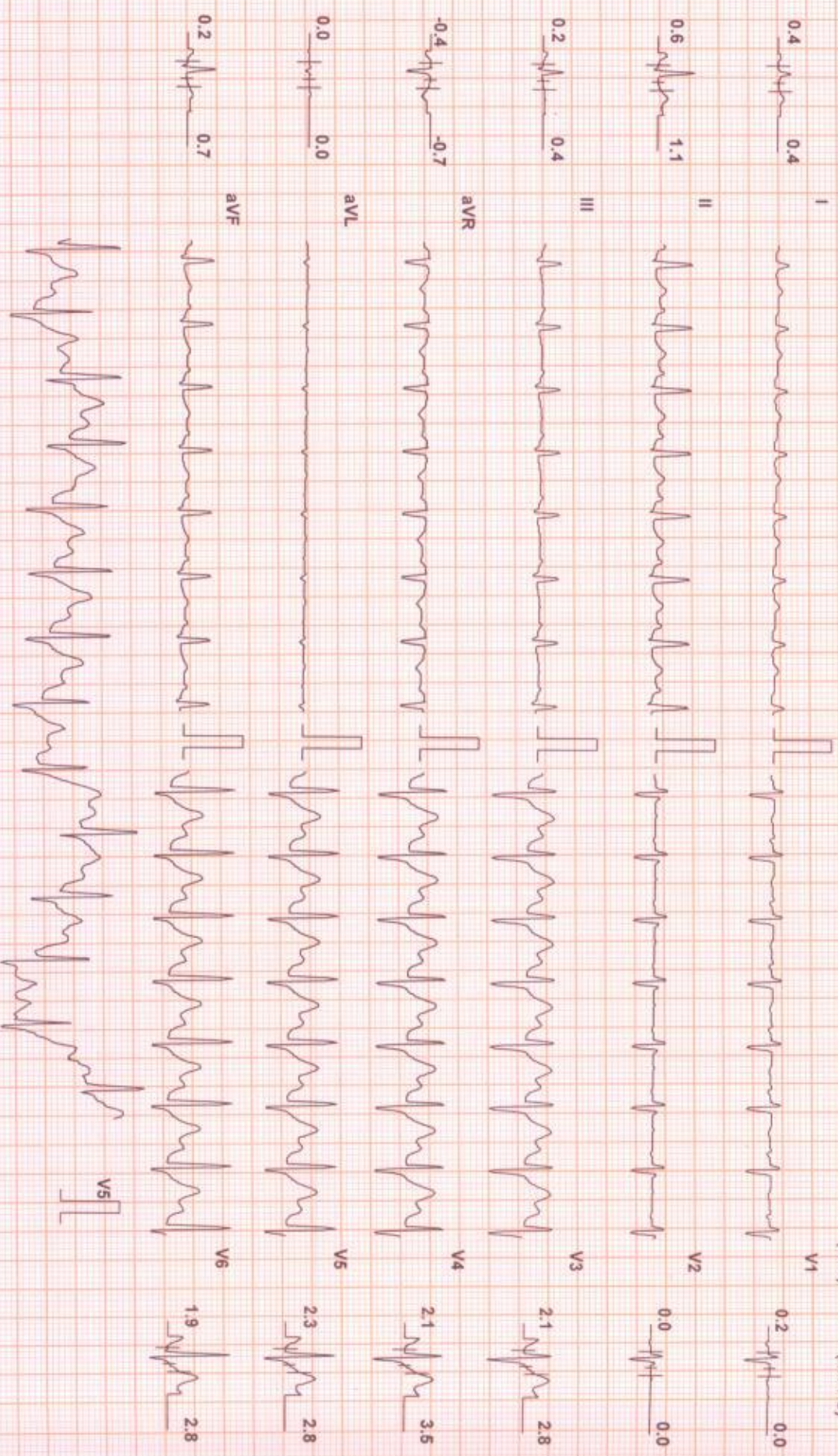

Chart Speed: 25 mm/sec
Schiller Spandam V 4.7

Filter: 35 Hz

Mains Filtr: ON

Amp: 10 mm

iso = R - 60 ms

J = R + 60 ms

Post J = J + 60 ms

Linked Median



MRS. PUJA. (36 F)

Protocol: Bruce

ST Level (mm) ST Slope (mV/s)

ID: 2313318639

Date: 13-May-23

Exec Time : 6 m 30 s Stage Time : 0 m 54 s HR: 110 bpm

Stage: Recovery(2)

Speed: 0 mph

Grade: 0 %

(THR: 156 bpm)

B.P.: 130 / 80

ST Level (mm) ST Slope (mV/s)

SUBURBAN DIAGNOSTICS THANE KASARVADAVALI

Test Report



Chart Speed: 25 mm/sec
Schlitz Sparden V 47

Filter: 35 Hz

Mains Filtr. ON

Amp: 10 mm

ISO = R - 60 ms

J = R + 60 ms

Post J = J + 60 ms

Linked Median

SUBURBAN DIAGNOSTICS THANE KASARVADAVALI

Test Report

MRS. PUJA. (36 F)

ID: 2313318639

Date: 13-May-23

Exec Time : 6 m 30 s Stage Time : 0 m 54 s

HR: 95 bpm

Protocol: Bruce

Stage: Recovery(3)

Speed: 0 mph

Grade: 0 %

(THR: 156 bpm)

B.P: 120 / 80

ST Level (mm) ST Slope (mV/s)

ST Level (mm) ST Slope (mV/s)

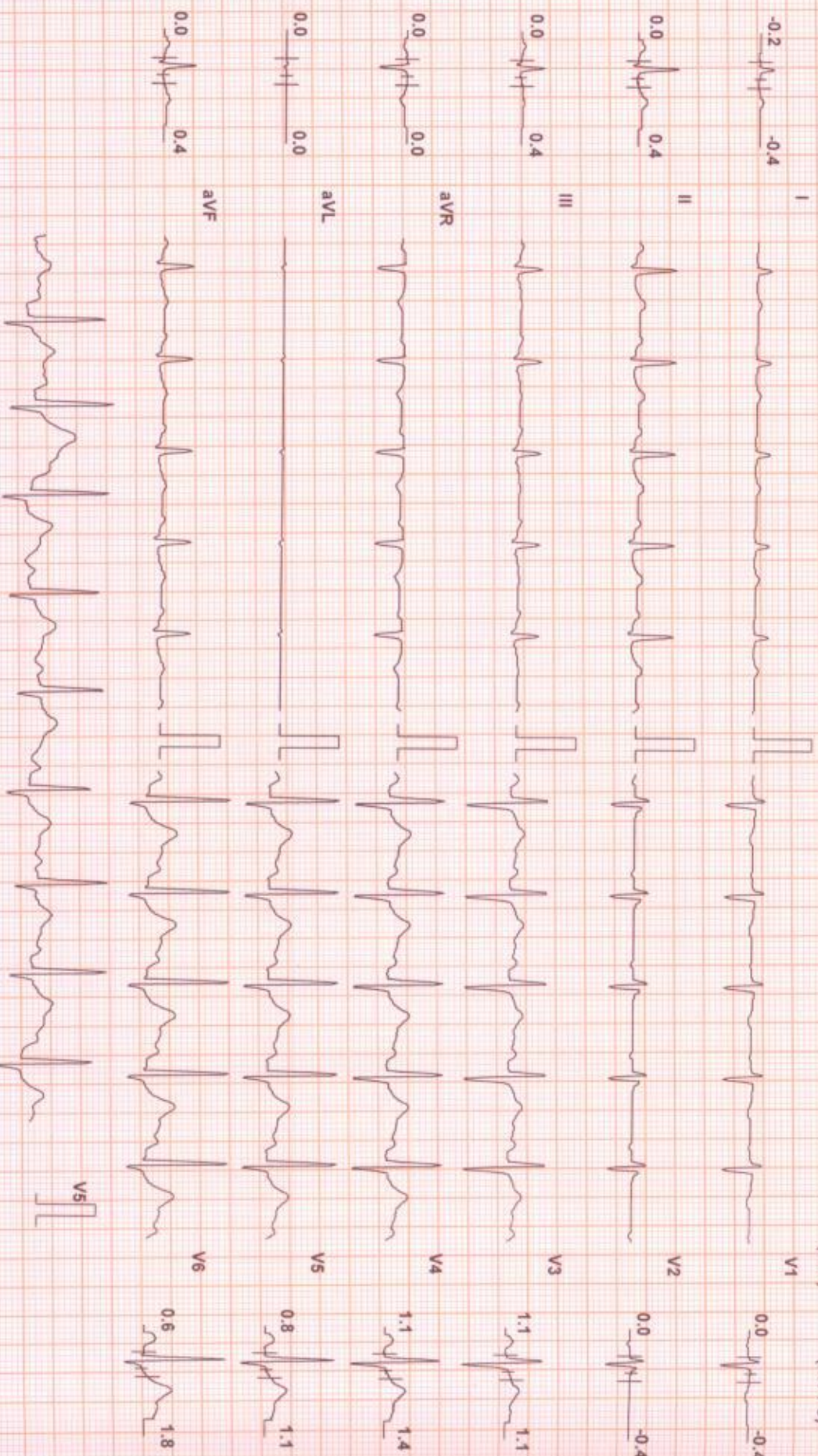

Chart Speed: 25 mm/sec
Schiller Spandam V 4.7

Filter: 35 Hz

Mains Filtr: ON

Amp: 10 mm

ISO = R - 60 ms

J = R + 60 ms

Post J = J + 60 ms

Linked Median



MRS. PUJA. (36 F)

SUBURBAN DIAGNOSTICS THANE KASARVADAVALI

Test Report

Protocol: Bruce

ID: 2313318639

Date: 13-May-23

Exec Time : 6 m 30 s Stage Time : 0 m 54 s HR: 89 bpm

ST Level (mm) ST Slope (mV/s)

Stage: Recovery(4)

Speed: 0 mph

Grade: 0 %

(THR: 166 bpm)

B.P: 110 / 80

ST Level (mm) ST Slope (mV/s)

ST Level (mm) ST Slope (mV/s)

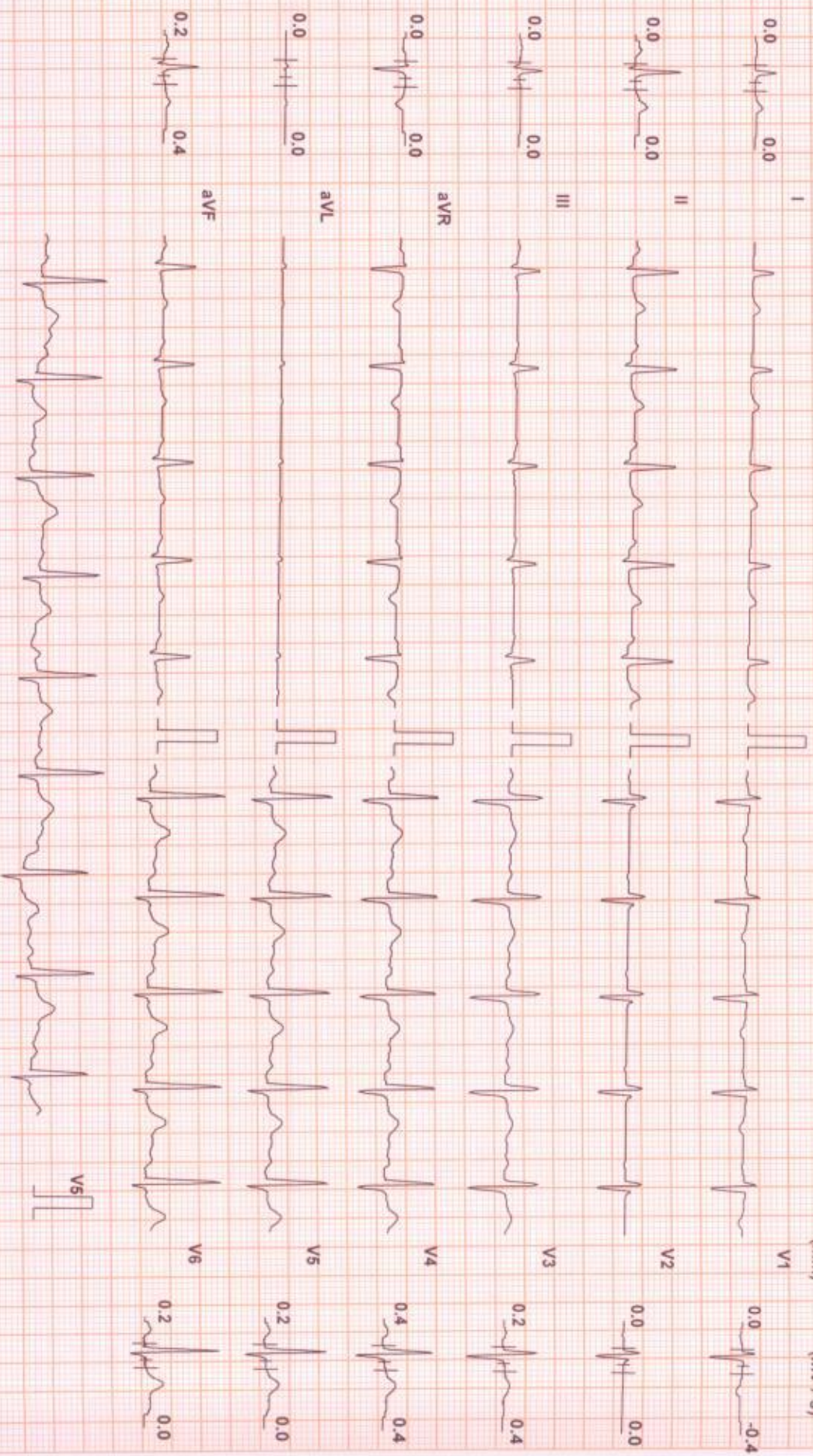

Chart Speed: 25 mm/sec
Schiller Spandani V 47

Filter: 35 Hz

Mains Fil: ON

Amp: 10 mm

150 = R - 60 ms

J = R + 60 ms

Post J = J + 60 ms

Linked Median



MRS. PUJA. (36 F)

Protocol: Bruce

ST Level (mm) ST Slope (mV/s)

SUBURBAN DIAGNOSTICS THANE KASARVADAVALI

ID: 2313319639

Date: 13-May-23

Exec Time : 6 m 30 s Stage Time : 0 m 54 s HR: 89 bpm

Stage: Recovery(5)

Speed: 0 mph

Grade: 0 %

(THR: 156 bpm)

B-P: 110 / 80

Test Report

ST Level (mm) ST Slope (mV/s)

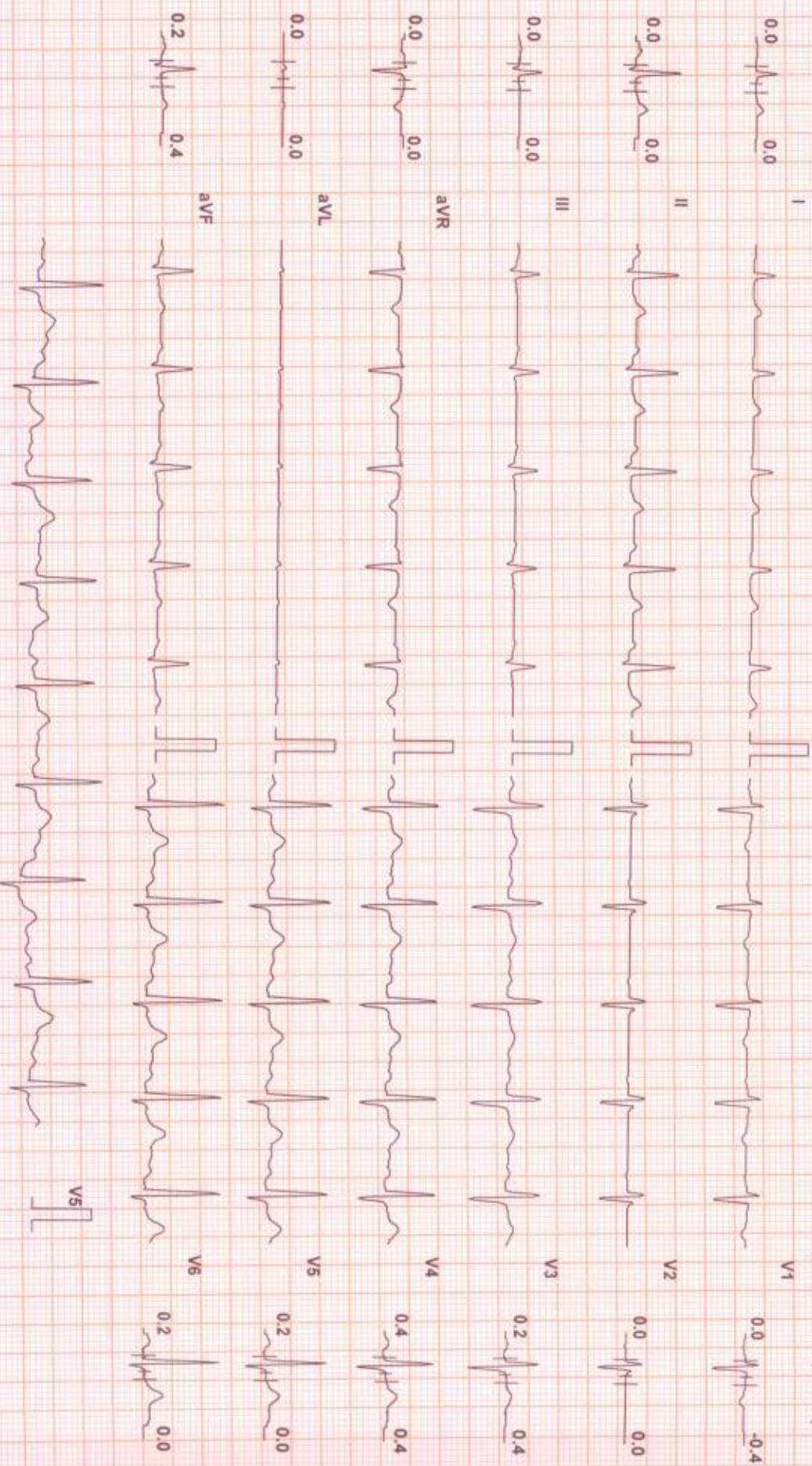

Chart Speed: 25 mm/sec
Schiller Spandan V 4.7

Filter: 35 Hz

Mains Filtr: ON

Amp: 10 mm

ISO = R - 60 ms

J = R + 60 ms

Post J = J + 60 ms

Linked Median



CID : 2313318639
Name : Mrs PUJA .
Age / Sex : 36 Years/Female
Ref. Dr :
Reg. Location : Thane Kasarvadavali Main Centre
Reg. Date : 13-May-2023
Reported : 13-May-2023 / 10:49

USG ABDOMEN AND PELVIS

LIVER:

Liver appears normal in size and echotexture. There is no intra-hepatic biliary radical dilatation. No evidence of any focal lesion.

GALL BLADDER:

Gall bladder is distended and appears normal. Wall thickness is within normal limits. There is no evidence of any calculus.

PORTAL VEIN:

Portal vein is normal. **CBD:** CBD is normal.

PANCREAS:

Visualised pancreas appears normal in echotexture. There is no evidence of any focal lesion or calcification. Pancreatic duct is not dilated.

KIDNEYS:

Right kidney measures 10.9 x 4.0 cm. Left kidney measures 10.3 x 4.4 cm. Both kidneys are normal in size, shape and echotexture. Corticomedullary differentiation is maintained. There is no evidence of any hydronephrosis, hydroureter or calculus.

SPLEEN:

Spleen is normal in size, shape and echotexture. No focal lesion is seen.

URINARY BLADDER:

Urinary bladder is distended and normal. Wall thickness is within normal limits.

UTERUS:

Uterus is anteverted and measures 7.8 x 4.2 x 4.3 cm. Uterine myometrium shows homogenous echotexture. Endometrial echo is in midline and measures 7.1 mm. Cervix appears normal.

OVARIES:

Both ovaries are normal.

No free fluid or significant lymphadenopathy is seen.

Click here to view images [http://3.111.232.119/iRISViewer/NeoradViewer?
Access](http://3.111.232.119/iRISViewer/NeoradViewer?Access)

sionNo=2023051308500920

Page no 1 of 2



Use a QR Code Scanner
Application To Scan the Code

CID : 2313318639
Name : Mrs PUJA .
Age / Sex : 36 Years/Female
Ref. Dr :
Reg. Location : Thane Kasarvadavali Main Centre

Reg. Date : 13-May-2023
Reported : 13-May-2023 / 10:49

IMPRESSION:

NO SIGNIFICANT ABNORMALITY IS DETECTED.

Investigations have their limitations. Solitary radiological investigations never confirm the final diagnosis. They only help in diagnosing the disease in correlation to clinical symptoms and other related tests. USG is known to have inter-observer variations. Further/follow-up imaging may be needed in some cases for confirmation / exclusion of diagnosis.

-----End of Report-----

G. R. Fartade

Dr.GAURAV FARTADE
MBBS, DMRE
Reg No -2014/04/1786
Consultant Radiologist

Click here to view images [http://3.111.232.119/iRISViewer/NeoradViewer?](http://3.111.232.119/iRISViewer/NeoradViewer?Access)
Access

tionNo=2023051308500920

Page no 2 of 2

Authenticity Check



Use a QR Code Scanner
Application To Scan the Code

CID : 2313318639
Name : Mrs PUJA .
Age / Sex : 36 Years/Female
Ref. Dr :
Reg. Location : Thane Kasarvadavali Main Centre
Reg. Date : 13-May-2023
Reported : 13-May-2023 / 9:44

X-RAY CHEST PA VIEW

Both lung fields are clear.

Both costo-phrenic angles are clear.

The cardiac size and shape are within normal limits.

The domes of diaphragm are normal in position and outlines.

The skeleton under review appears normal.

IMPRESSION:

NO SIGNIFICANT ABNORMALITY IS DETECTED.

-----End of Report-----

G. R. Fartade

Dr. GAURAV FARTADE
MBBS, DMRE
Reg No -2014/04/1786
Consultant Radiologist

Click here to view images <http://3.111.232.119/iRISViewer/NeoradViewer?AccessionNo=2023051308500929>

Name : Mrs. PUJA
Lab No. : 327530222
Ref By : SELF
Collected : 13/5/2023 2:18:00PM
A/c Status : P
Collected at : SUBURBAN DIAGNOSTICS ANDHERI WEST
1st Floor & Shop no 9, C-Wing, Skyline Wealth
Space, Skyline Oasis, Premier Road, Vidyavihar
W, Mumbai-400086, Near D-Mart.

Age : 36 Years
Gender : Female
Reported : 13/5/2023 4:13:42PM
Report Status : Final
Processed at : LPL-THANE
16A-16B, Sohum Plaza, Godbunder Road,
Manpada, Thane (West), Thane, Maharashtra
- 400607



Test Report

Test Name	Results	Units	Bio. Ref. Interval
URINE EXAMINATION, ROUTINE; URINE, R/E (Automated Strip Test, Microscopy)			
Physical			
Colour	Light Yellow		Pale yellow
Specific Gravity	1.005		1.001 - 1.030
pH	6		5.0 - 8.0
Chemical			
Proteins	Negative		Negative
Glucose	Negative		Negative
Ketones	Negative		Negative
Bilirubin	Negative		Negative
Urobilinogen	Negative		Negative
Leucocyte Esterase	Negative		Negative
Nitrite	Negative		Negative
Microscopy			
R.B.C.	2-3 RBC/HPF		0.0 - 2.0 RBC/hpf
Pus Cells	2-3 WBC/HPF		0-5 WBC / hpf
Epithelial Cells	3-5 Epi Cells/hpf		0.0 - 5.0 Epi cells/hpf
Casts	None seen		None seen/Lpf
Crystals	None seen		None seen
Others	Amorphous Urates : +		None seen
Bacteria seen.			



Name : Mrs. PUJA
Lab No. : 327530222
Ref By : SELF
Collected : 13/5/2023 2:18:00PM
A/c Status : P
Collected at : SUBURBAN DIAGNOSTICS ANDHERI WEST
1st Floor & Shop no 9, C-Wing, Skyline Wealth
Space, Skyline Oasis, Premier Road, Vidhyavihar
W, Mumbai-400086, Near D-Mart.

Age : 36 Years
Gender : Female
Reported : 13/5/2023 4:13:42PM
Report Status : Final
Processed at : LPL-THANE
16A-16B, Sohum Plaza, Godbunder Road,
Manpada, Thane (West), Thane, Maharashtra
- 400607



Test Report

Test Name

Results

Units

Bio. Ref. Interval

Arshad

Saurav

Dr Arshad Khan Pathan
MD, Pathology
Chief of Laboratory
Dr Lal PathLabs Ltd

Dr. Saurav Joshi
MD, Pathology
Chief of Lab

End of report



IMPORTANT INSTRUCTIONS

•Test results released pertain to the specimen submitted. •All test results are dependent on the quality of the sample received by the Laboratory.
•Laboratory investigations are only a tool to facilitate in arriving at a diagnosis and should be clinically correlated by the Referring Physician. •Report delivery may be delayed due to unforeseen circumstances. Inconvenience is regretted. •Certain tests may require further testing at additional cost for derivation of exact value. Kindly submit request within 72 hours post reporting. •Test results may show interlaboratory variations. •The Courts/Forum at Delhi shall have exclusive jurisdiction in all disputes/claims concerning the test(s) & or results of test(s). •Test results are not valid for medico legal purposes. •This is computer generated medical diagnostic report that has been validated by Authorized Medical Practitioner/Doctor. •The report does not need physical signature.

(#) Sample drawn from outside source.

If Test results are alarming or unexpected, client is advised to contact the Customer Care immediately for possible remedial action.

Tel: +91-11-49885050, Fax: - +91-11-2788-2134, E-mail: lalpathlabs@lalpathlabs.com



Name : Mrs. PUJA
Lab No. : 327530204
Ref By : SELF
Collected : 13/5/2023 12:37:00PM
A/c Status : P
Collected at : SUBURBAN DIAGNOSTICS ANDHERI WEST
1st Floor & Shop no 9, C-Wing, Skyline Wealth
Space, Skyline Oasis, Premier Road,
Vidhyavihar W, Mumbai-400086, Near D-Mart.

Age : 36 Years
Gender : Female
Reported : 13/5/2023 3:39:42PM
Report Status : Final
Processed at : LPL-THANE
16A-16B, Sohum Plaza, Godbunder Road,
Manpada, Thane (West), Thane, Maharashtra
- 400607



Test Report

Test Name	Results	Units	Bio. Ref. Interval
COMPLETE BLOOD COUNT;CBC (Electrical Impedance & Flow)			
Hemoglobin	10.10	g/dL	12.00 - 15.00
Packed Cell Volume (PCV)	31.90	%	36.00 - 46.00
RBC Count	3.98	mill/mm ³	3.80 - 4.80
MCV	80.00	fL	83.00 - 101.00
MCH	25.30	pg	27.00 - 32.00
MCHC	31.60	g/dL	31.50 - 34.50
Red Cell Distribution Width (RDW)	16.30	%	11.60 - 14.00
Total Leukocyte Count (TLC)	5.60	thou/mm ³	4.00 - 10.00
Differential Leucocyte Count (DLC)			
Segmented Neutrophils	55.90	%	40.00 - 80.00
Lymphocytes	36.80	%	20.00 - 40.00
Monocytes	4.30	%	2.00 - 10.00
Eosinophils	3.00	%	1.00 - 6.00
Basophils	0.00	%	<2.00
Absolute Leucocyte Count			
Neutrophils	3.13	thou/mm ³	2.00 - 7.00
Lymphocytes	2.06	thou/mm ³	1.00 - 3.00
Monocytes	0.24	thou/mm ³	0.20 - 1.00
Eosinophils	0.17	thou/mm ³	0.02 - 0.50
Basophils	0.00	thou/mm ³	0.02 - 0.10
Platelet Count	200	thou/mm ³	150.00 - 410.00
Mean Platelet Volume	11.1	fL	6.5 - 12.0

Note

- As per the recommendation of International council for Standardization in Hematology, the differential leucocyte counts are additionally being reported as absolute numbers of each cell in per unit volume of



Name : Mrs. PUJA
Lab No. : 327530204
Ref By : SELF
Collected : 13/5/2023 12:37:00PM
A/c Status : P
Collected at : SUBURBAN DIAGNOSTICS ANDHERI WEST
1st Floor & Shop no 9, C-Wing, Skyline Wealth
Space, Skyline Oasis, Primier Road,
Vidhyavihar W, Mumbai-400086, Near D-Mart.

Age : 36 Years
Gender : Female
Reported : 13/5/2023 3:39:42PM
Report Status : Final
Processed at : LPL-THANE
16A-16B, Sohum Plaza, Godbunder Road,
Manpada, Thane (West), Thane, Maharashtra
- 400607



Test Report

Test Name	Results	Units	Bio. Ref. Interval
-----------	---------	-------	--------------------

blood

2. Test conducted on EDTA whole blood



Name : Mrs. PUJA
Lab No. : 327530204
Ref By : SELF
Collected : 13/5/2023 12:37:00PM
A/c Status : P
Collected at : SUBURBAN DIAGNOSTICS ANDHERI WEST
1st Floor & Shop no 9, C-Wing, Skyline Wealth
Space, Skyline Oasis, Premier Road, Vidyavihar
W, Mumbai-400086, Near D-Mart.

Age : 36 Years
Gender : Female
Reported : 13/5/2023 3:39:42PM
Report Status : Final
Processed at : LPL-THANE
16A-16B, Sohum Plaza, Godbunder Road,
Manpada, Thane (West), Thane,
Maharashtra - 400607



Test Report

Test Name	Results	Units	Bio. Ref. Interval
BUN; BLOOD UREA NITROGEN, SERUM (Urease UV)			
Urea	17.34	mg/dL	16.60 - 48.50
Urea Nitrogen Blood	8.10	mg/dL	6.00 - 20.00
URIC ACID, SERUM (Enzymatic (Uricase))	4.25	mg/dL	2.40 - 5.70
ERYTHROCYTE SEDIMENTATION RATE (ESR) (Capillary Photometry)	48	mm/hr	0 - 20

Note

1. C-Reactive Protein (CRP) is the recommended test in acute inflammatory conditions.
2. Test conducted on EDTA whole blood at 37°C.

CREATININE, SERUM (Compensated Jaffe's reaction, IDMS traceable)			
Creatinine	0.62	mg/dL	0.50 - 0.90
GFR Estimated	118	mL/min/1.73m ²	>59
GFR Category	G1		

Note

1. GFR, estimated (eGFR) calculated using the 2021 CKD-EPI creatinine equation and GFR Category reported as per KDIGO guideline 2012.
2. eGFR category G1 or G2 does not fulfil the criteria for CKD, in the absence of evidence of kidney damage.

AST (SGOT), SERUM (IFCC)	15.1	U/L	10.00 - 35.00
ALT (SGPT), SERUM (IFCC)	13.0	U/L	10.00 - 35.00



Name : Mrs. PUJA
Lab No. : 327530204
Ref By : SELF
Collected : 13/5/2023 12:37:00PM
A/c Status : P
Collected at : SUBURBAN DIAGNOSTICS ANDHERI WEST
1st Floor & Shop no 9, C-Wing, Skyline Wealth
Space, Skyline Oasis, Premier Road, Vidhyavihar
W, Mumbai-400086, Near D-Mart.

Age : 36 Years
Gender : Female
Reported : 13/5/2023 3:39:42PM
Report Status : Final
Processed at : LPL-THANE
16A-16B, Sohum Plaza, Godbunder Road,
Manpada, Thane (West), Thane,
Maharashtra - 400607



Test Report

Test Name	Results	Units	Bio. Ref. Interval
GGTP; GAMMA GLUTAMYL TRANSPEPTIDASE, SERUM (Enzymatic colorimetric assay (Standardized against IFCC))	9.4	U/L	6.00 - 42.00
ALKALINE PHOSPHATASE (ALP), SERUM (IFCC, PNPP)	108.00	U/L	35 - 105
PROTEIN, TOTAL, SERUM (Biuret reaction)			
Total Protein	7.16	g/dL	6.40 - 8.30
Albumin	4.25	g/dL	3.50 - 5.20
A : G Ratio	1.46		0.90 - 2.00



Name : Mrs. PUJA
Lab No. : 327530204
Ref By : SELF
Collected : 13/5/2023 12:37:00PM
A/c Status : P
Collected at : SUBURBAN DIAGNOSTICS ANDHERI WEST
1st Floor & Shop no 9, C-Wing, Skyline Wealth
Space, Skyline Oasis, Premier Road, Vidhyavihar
W, Mumbai-400086, Near D-Mart.

Age : 36 Years
Gender : Female
Reported : 13/5/2023 3:39:42PM
Report Status : Final
Processed at : LPL-THANE
16A-16B, Sohum Plaza, Godbunder Road,
Manpada, Thane (West), Thane,
Maharashtra - 400607



Test Report

Test Name	Results	Units	Bio. Ref. Interval
BILIRUBIN TOTAL, DIRECT AND INDIRECT, SERUM (Jendrassik)			
Bilirubin Total	0.71	mg/dL	<1.00
Bilirubin Direct	0.24	mg/dL	0.00 - 0.30
Bilirubin Indirect	0.47	mg/dL	<1.10





Name : Mrs. PUJA
Lab No. : 327530204
Ref By : SELF
Collected : 13/5/2023 12:37:00PM
A/c Status : P
Collected at : SUBURBAN DIAGNOSTICS ANDHERI WEST
1st Floor & Shop no 9, C-Wing, Skyline Wealth
Space, Skyline Oasis, Premier Road,
Vidhyavihar W, Mumbai-400086, Near D-Mart.

Age : 36 Years
Gender : Female
Reported : 13/5/2023 3:39:42PM
Report Status : Final
Processed at : LPL-THANE
16A-16B, Sohum Plaza, Godbunder Road,
Manpada, Thane (West), Thane, Maharashtra
- 400607

Test Report

Test Name	Results	Units	Bio. Ref. Interval
HbA1c (GLYCOSYLATED HEMOGLOBIN), BLOOD (HPLC, NGSP certified)			
HbA1c	5.4	%	4.00 - 5.60
Estimated average glucose (eAG)	108	mg/dL	

Interpretation

HbA1c result is suggestive of non diabetic adults (>=18 years)/ well controlled Diabetes in a known Diabetic

Interpretation as per American Diabetes Association (ADA) Guidelines

Reference Group	Non diabetic adults >=18 years	At risk (Prediabetes)	Diagnosing Diabetes	Therapeutic goals for glycemic control
HbA1c in %	4.0-5.6	5.7-6.4	>= 6.5	<7.0

Note: Presence of Hemoglobin variants and/or conditions that affect red cell turnover must be considered, particularly when the HbA1C result does not correlate with the patient's blood glucose levels.

FACTORS THAT INTERFERE WITH HbA1c MEASUREMENT	FACTORS THAT AFFECT INTERPRETATION OF HbA1c RESULTS
Hemoglobin variants, elevated fetal hemoglobin (HbF) and chemically modified derivatives of hemoglobin (e.g. carbamylated Hb in patients with renal failure) can affect the accuracy of HbA1c measurements	Any condition that shortens erythrocyte survival or decreases mean erythrocyte age (e.g., recovery from acute blood loss, hemolytic anemia, HbSS, HbCC, and HbSC) will falsely lower HbA1c test results regardless of the assay method used. Iron deficiency anemia is associated with higher HbA1c



Name : Mrs. PUJA
Lab No. : 327530204
Ref By : SELF
Collected : 13/5/2023 12:37:00PM
A/c Status : P
Collected at : SUBURBAN DIAGNOSTICS ANDHERI WEST
1st Floor & Shop no 9, C-Wing, Skyline Wealth
Space, Skyline Oasis, Premier Road, Vidyavihar
W, Mumbai-400086, Near D-Mart.

Age : 36 Years
Gender : Female
Reported : 13/5/2023 3:39:42PM
Report Status : Final
Processed at : LPL-THANE
16A-16B, Sohum Plaza, Godbunder Road,
Manpada, Thane (West), Thane,
Maharashtra - 400607



Test Report

Test Name	Results	Units	Bio. Ref. Interval
GLUCOSE, FASTING (F), PLASMA (Hexokinase)			
Glucose Fasting	85.84	mg/dL	70.00 - 100.00

BLOOD GROUP, ABO & RH TYPING (Tube & Slide Agglutination)	
ABO Group	O
Rh Factor	Positive

- Note:**
- Both forward and reverse grouping performed
 - Test conducted on EDTA whole blood

THYROID PROFILE, FREE, SERUM (ECLIA)			
Free Triiodothyronine (T3, Free)	2.35	pg/mL	2.00 - 4.40
Free Thyroxine (T4, Free)	0.83	ng/dL	0.93 - 1.70
TSH, Ultrasensitive	2.460	μIU/mL	0.27 - 4.20

Note

- TSH levels are subject to circadian variation, reaching peak levels between 2 - 4.a.m. and at a minimum between 6-10 pm. The variation is of the order of 50%. hence time of the day has influence on the measured serum TSH concentrations.
- TSH Values <0.03 μIU/mL need to be clinically correlated due to presence of a rare TSH variant in some individuals

Reference Ranges for pregnancy

PREGNANCY	REFERENCE RANGE for TSH in μIU/mL (As per American Thyroid Association)	REFERENCE RANGE for FT3 in pg/mL	REFERENCE RANGE for FT4 in ng/dL



Name : Mrs. PUJA
Lab No. : 327530204
Ref By : SELF
Collected : 13/5/2023 12:37:00PM
A/c Status : P
Collected at : SUBURBAN DIAGNOSTICS ANDHERI WEST
1st Floor & Shop no 9, C-Wing, Skyline Wealth
Space, Skyline Oasis, Premier Road, Vidhyavihar
W, Mumbai-400086, Near D-Mart.

Age : 36 Years
Gender : Female
Reported : 13/5/2023 3:39:42PM
Report Status : Final
Processed at : LPL-THANE
16A-16B, Sohum Plaza, Godbunder Road,
Manpada, Thane (West), Thane,
Maharashtra - 400607



Test Report

Test Name	Results	Units	Bio. Ref. Interval
1st Trimester	0.100 - 2.500	2.11-3.83	0.70 -2.00
2st Trimester	0.200 - 3.000	1.96-3.38	0.50 -1.60
3st Trimester	0.300 - 3.000	1.96-3.38	0.50 -1.60





Name : Mrs. PUJA
Lab No. : 327530204
Ref By : SELF
Collected : 13/5/2023 12:37:00PM
A/c Status : P
Collected at : SUBURBAN DIAGNOSTICS ANDHERI WEST
1st Floor & Shop no 9, C-Wing, Skyline Wealth
Space, Skyline Oasis, Premier Road, Vidyavihar
W, Mumbai-400086, Near D-Mart.

Age : 36 Years
Gender : Female
Reported : 13/5/2023 3:39:42PM
Report Status : Final
Processed at : LPL-THANE
16A-16B, Sohum Plaza, Godbunder Road,
Manpada, Thane (West), Thane,
Maharashtra - 400607

Test Report

Test Name	Results	Units	Bio. Ref. Interval
LIPID SCREEN, SERUM (Spectrophotometry)			
Cholesterol, Total	188.38	mg/dL	<200.00
Triglycerides	95.20	mg/dL	<150.00
HDL Cholesterol	31.35	mg/dL	>50.00
LDL Cholesterol, Calculated	137.99	mg/dL	<100.00
VLDL Cholesterol, Calculated	19.04	mg/dL	<30.00
Non-HDL Cholesterol	157	mg/dL	<130

Interpretation

REMARKS	TOTAL CHOLESTEROL in mg/dL	TRIGLYCERIDE in mg/dL	LDL CHOLESTEROL in mg/dL	NON HDL CHOLESTEROL in mg/dL
Optimal	<200	<150	<100	<130
Above Optimal	-	-	100-129	130 - 159
Borderline High	200-239	150-199	130-159	160 - 189
High	>=240	200-499	160-189	190 - 219
Very High	-	>=500	>=190	>=220

Note

- Measurements in the same patient can show physiological & analytical variations. Three serial samples 1 week apart are recommended for Total Cholesterol, Triglycerides, HDL & LDL Cholesterol.
- NLA-2014 recommends a complete lipoprotein profile as the initial test for evaluating cholesterol.
- Friedewald equation to calculate LDL cholesterol is most accurate when Triglyceride level is < 400 mg/dL. Measurement of Direct LDL cholesterol is recommended when Triglyceride level is > 400 mg/dL.
- NLA-2014 identifies Non HDL Cholesterol (an indicator of all atherogenic lipoproteins such as LDL, VLDL, IDL, Lp(a), Chylomicron remnants) along with LDL-cholesterol as co-primary target for cholesterol lowering therapy. Note that major risk factors can modify treatment goals for LDL & Non HDL.
- Apolipoprotein B is an optional, secondary lipid target for treatment once LDL & Non HDL goals have been achieved.



Name	: Mrs. PUJA	Age	: 36 Years
Lab No.	: 327530204	Gender	: Female
Ref By	: SELF	Reported	: 13/5/2023 3:39:42PM
Collected	: 13/5/2023 12:37:00PM	Report Status	: Final
A/c Status	: P	Processed at	: LPL-THANE
Collected at	: SUBURBAN DIAGNOSTICS ANDHERI WEST 1st Floor & Shop no 9, C-Wing, Skyline Wealth Space, Skyline Oasis, Premier Road, Vidhyavihar W, Mumbai-400086, Near D-Mart.		: 16A-16B, Sohun Plaza, Godbunder Road, Manpada, Thane (West), Thane, Maharashtra - 400607



Test Report

Test Name	Results	Units	Bio. Ref. Interval
-----------	---------	-------	--------------------

IMPORTANT INSTRUCTIONS

*Test results released pertain to the specimen submitted.*All test results are dependent on the quality of the sample received by the Laboratory.
 *Laboratory investigations are only a tool to facilitate in arriving at a diagnosis and should be clinically correlated by the Referring Physician.*Report delivery may be delayed due to unforeseen circumstances. Inconvenience is regretted.*Certain tests may require further testing at additional cost for derivation of exact value. Kindly submit request within 72 hours post reporting.*Test results may show interlaboratory variations.*The Courts/Forum at Delhi shall have exclusive jurisdiction in all disputes/claims concerning the test(s) & or results of test(s).*Test results are not valid for medico legal purposes.*This is computer generated medical diagnostic report that has been validated by Authorized Medical Practitioner/Doctor.*The report does not need physical signature.
 (#) Sample drawn from outside source.
 If Test results are alarming or unexpected, client is advised to contact the Customer Care immediately for possible remedial action.
 Tel: +91-11-49885050, Fax: - +91-11-2788-2134, E-mail: lalpathlabs@lalpathlabs.com



Name : Mrs. PUJA
Lab No. : 327530652
Ref By : SELF
Collected : 14/5/2023 1:02:00PM
A/c Status : P
Collected at : SUBURBAN DIAGNOSTICS ANDHERI WEST
1st Floor & Shop no 9, C-Wing, Skyline Wealth
Space, Skyline Oasis, Premier Road, Vidhyavihar
W, Mumbai-400086, Near D-Mart.

Age : 36 Years
Gender : Female
Reported : 14/5/2023 2:24:55PM
Report Status : Final
Processed at : LPL-THANE
16A-16B, Sohum Plaza, Godbunder Road,
Manpada, Thane (West), Thane,
Maharashtra - 400607



Test Report

Test Name	Results	Units	Bio. Ref. Interval
SUGAR (PP) + URINE SUGAR (Hexokinase)			
Glucose, PP	81.11	mg/dL	70.00 - 140.00
Urine, Glucose (PP)	Nil		Nil

Dr Arshad Khan Pathan
MD, Pathology
Chief of Laboratory
Dr Lal PathLabs Ltd

Dr. Saurav Joshi
MD, Pathology
Chief of Lab

-----End of report-----



IMPORTANT INSTRUCTIONS

*Test results released pertain to the specimen submitted.*All test results are dependent on the quality of the sample received by the Laboratory.
*Laboratory investigations are only a tool to facilitate in arriving at a diagnosis and should be clinically correlated by the Referring Physician.*Report delivery may be delayed due to unforeseen circumstances. Inconvenience is regretted.*Certain tests may require further testing at additional cost for derivation of exact value. Kindly submit request within 72 hours post reporting.*Test results may show interlaboratory variations.*The Courts/Forum at Delhi shall have exclusive jurisdiction in all disputes/claims concerning the test(s) & or results of test(s).*Test results are not valid for medico legal purposes.*This is computer generated medical diagnostic report that has been validated by Authorized Medical Practitioner /Doctor.*The report does not need physical signature.

(#) Sample drawn from outside source,

If Test results are alarming or unexpected, client is advised to contact the Customer Care immediately for possible remedial action.

Tel: +91-11-49885050, Fax: - +91-11-2788-2134, E-mail: lalpathlabs@lalpathlabs.com

