

- COMPU. PATHOLOGY • ALLERGY TESTING
- DIGITAL WHOLE BODY X-RAYS
- DIGITAL 3D SONOGRAPHY
- DIGITAL WHOLE BODY COLOUR DOPPLER
- DIGITAL 2-D ECHO WITH COLOUR DOPPLER
- E.C.G. • LUNG FUNCTION TEST
- MAMMOGRAPHY & BONE MINERAL DENSITOMETRY

- COMPUTERISED STRESS TEST
- DENTAL
- ADVANCED DENTISTRY
- PHYSIOTHERAPY
- AUDIOMETRY & SPEECH THERAPY
- FULL BODY HEALTH CHECK-UPS
- CORPORATE HEALTH CHECKUPS



# HEALTHCARE

MEDICAL CENTRE & DIAGNOSTICS

**Patient's Name** : MR RAJBAHADUR SINGH  
**Referred By Dr** : BANK OF BARODA  
**Sex** : MALE Age : 33 Years  
**Collected At** : MIRA ROAD MAIN BRANCH

**Lab No.** : JLD1640 \*JLD1640\*  
**Reg. Date** : 25-Dec-2022 9:46 am  
**Report Date** : 25-Dec-2022 3:35 pm  
**Print Date** : 27-Dec-2022 7:50 pm

## BIOCHEMISTRY

| TEST                      | RESULT | UNITS | NORMAL VALUES  |
|---------------------------|--------|-------|--|
| BLOOD SUGAR FASTING       | 96     | mg/dL | Normal: 70-110 mg/dL<br>Impaired Fasting Glucose(IFG): 110 -125<br>Diabetes mellitus: >= 126<br>(on more than one occassion)<br>5 - 20 mg/dl |
| Blood Urea Nitrogen (BUN) | 8.30   |       |  |
| URINE SUGAR (Fasting)     | Absent |       |  |

Method: GOD - POD Enzymatic on Erba EM 200 Random access analyser

**Comment:**

Blood suagr values are known to be affected by several factors like food, stress and medication. So all discrepant results should be confirmed with repeat sample collection.

----- End of Report -----

Printed By : DAVE

Checked By  
PRANALI

DR. BHAVINI KAMDAR  
MD (PATH) MUM

- BORIVALI CENTRE** 1ST FLR., YOGI AVENUE, YOGI NAGAR, BORIVALI (W), MUMBAI - 400092. • TEL.: 2899 6565 / 2899 1376 • MOB.: 90222 39301
- KANDIVALI CENTRE** MAHAVIR SURYADARSHAN SOC., SATYANAGAR RD., MAHAVIR NAGAR, KANDIVALI (W), MUMBAI - 67. • TEL.: 2868 0090 / 6522 6565 / 2869 7808 • MOB.: 90220 54458
- KANDIVALI CENTRE** SHOP NO. 44/49, EMP 71, EVERSHINE MILLENNIUM PARADISE, THAKUR VILLAGE, 120 FEET ROAD, KANDIVALI (E) MUMBAI - 400101. • TE.: 2885 7171 / 89288 41541
- DAHISAR CENTRE** NILANGI APARTMENT, KANDERPADA JUNCTION, DAHISAR (W), MUMBAI - 400068. • TEL.: 2893 3427 • MOB.: 90220 58504
- GORAI CENTRE** VICTORY HEIGHTS, GORAI MAIN ROAD, OPP: SUVIDYA SCHOOL, BORIVALI (W), MUMBAI - 400092. • TEL.: 2869 6556 • MOB.: 90224 80354 / 72080 02565
- GOREGAON CENTRE** M.G. ROAD, NEAR JAIN MANDIR, GOREGAON (W), MUMBAI - 400062. • Tel.: 2873 3030 / 2873 3131 • MOB.: 93213 83806

Website : [www.healthcarediag.com](http://www.healthcarediag.com) • E-mail : [healthcare.medicals@gmail.com](mailto:healthcare.medicals@gmail.com)  
**"Home Visit Facility Call On 76667 66307"**

- COMPU. PATHOLOGY • ALLERGY TESTING
- DIGITAL WHOLE BODY X-RAYS
- DIGITAL 3D SONOGRAPHY
- DIGITAL WHOLE BODY COLOUR DOPPLER
- DIGITAL 2-D ECHO WITH COLOUR DOPPLER
- E.C.G. • LUNG FUNCTION TEST
- MAMMOGRAPHY & BONE MINERAL DENSITOMETRY

- COMPUTERISED STRESS TEST
- DENTAL
- ADVANCED DENTISTRY
- PHYSIOTHERAPY
- AUDIOMETRY & SPEECH THERAPY
- FULL BODY HEALTH CHECK-UPS
- CORPORATE HEALTH CHECKUPS



# HEALTHCARE

MEDICAL CENTRE & DIAGNOSTICS

Patient's Name : MR RAJBAHADUR SINGH  
 Referred By Dr : BANK OF BARODA  
 Sex : MALE Age : 33 Years  
 Collected At : MIRA ROAD MAIN BRANCH

Lab No. : JLD1640 \*JLD1640\*  
 Reg. Date : 25-Dec-2022 9:46 am  
 Report Date : 25-Dec-2022 3:36 pm  
 Print Date : 27-Dec-2022 7:50 pm

## BIOCHEMISTRY REPORT (SERUM)

| TEST            | RESULT | UNITS | NORMAL VALUES        |
|-----------------|--------|-------|----------------------|
| Serum Uric Acid | 6.3    | mg%   | Male : 3.4 - 7.0 mg% |

----- End of Report -----

Printed By : DAVE

Checked By  
PRANALI

DR. BHAVINI KAMDAR  
MD (PATH) MUM

- BORIVALI CENTRE** 1ST FLR., YOGI AVENUE, YOGI NAGAR, BORIVALI (W), MUMBAI - 400092. • TEL.: 2899 6565 / 2899 1376 • MOB.: 90222 39301
- KANDIVALI CENTRE** MAHAVIR SURYADARSHAN SOC., SATYANAGAR RD., MAHAVIR NAGAR, KANDIVALI (W), MUMBAI - 67. • TEL.: 2868 0090 / 6522 6565 / 2869 7808 • MOB.: 90220 54458
- KANDIVALI CENTRE** SHOP NO. 44/49, EMP 71, EVERSHINE MILLENNIUM PARADISE, THAKUR VILLAGE, 120 FEET ROAD, KANDIVALI (E) MUMBAI - 400101. • TE.: 2885 7171 / 89288 41541
- DAHISAR CENTRE** NILANGI APARTMENT, KANDERPADA JUNCTION, DAHISAR (W), MUMBAI - 400068. • TEL.: 2893 3427 • MOB.: 90220 58504
- GORAI CENTRE** VICTORY HEIGHTS, GORAI MAIN ROAD, OPP. SUVIDYA SCHOOL, BORIVALI (W), MUMBAI - 400092. • TEL.: 2809 6556 • MOB.: 90224 80354 / 72080 02565
- GOREGAON CENTRE** M.G. ROAD, NEAR JAIN MANDIR, GOREGAON (W), MUMBAI - 400062. • Tel.: 2873 3030 / 2873 3131 • MOB.: 93213 83806

Website : [www.healthcarediag.com](http://www.healthcarediag.com) • E-mail : [healthcare.medicals@gmail.com](mailto:healthcare.medicals@gmail.com)  
 "Home Visit Facility Call On 76667 66307"

- COMPU. PATHOLOGY • ALLERGY TESTING
- DIGITAL WHOLE BODY X-RAYS
- DIGITAL 3D SONOGRAPHY
- DIGITAL WHOLE BODY COLOUR DOPPLER
- DIGITAL 2-D ECHO WITH COLOUR DOPPLER
- E.C.G. • LUNG FUNCTION TEST
- MAMMOGRAPHY & BONE MINERAL DENSITOMETRY

- COMPUTERISED STRESS TEST
- DENTAL
- ADVANCED DENTISTRY
- PHYSIOTHERAPY
- AUDIOMETRY & SPEECH THERAPY
- FULL BODY HEALTH CHECK-UPS
- CORPORATE HEALTH CHECKUPS



# HEALTHCARE

MEDICAL CENTRE & DIAGNOSTICS

Patient's Name : MR RAJBAHADUR SINGH  
 Referred By Dr : BANK OF BARODA  
 Sex : MALE Age : 33 Years  
 Collected At : MIRA ROAD MAIN BRANCH

Lab No. : JLD1640 \*JLD1640\*  
 Reg. Date : 25-Dec-2022 9:46 am  
 Report Date : 25-Dec-2022 3:51 pm  
 Print Date : 27-Dec-2022 7:50 pm

## BLOOD GROUP

| TEST        | RESULT   |
|-------------|----------|
| Blood Group | 'O'      |
| Rh Factor   | Positive |

----- End of Report -----

\* RECHECKED & CONFIRMED

Printed By : DAVE

Checked By  
VAIBHAV

DR. BHAVINI KAMDAR  
MD (PATH) MUM

- BORIVALI CENTRE** 1ST FLR., YOGI AVENUE, YOGI NAGAR, BORIVALI (W), MUMBAI - 400092. • TEL.: 2899 6565 / 2899 1376 • MOB.: 90222 39301
- KANDIVALI CENTRE** MAHAVIR SURYADARSHAN SOC., SATYANAGAR RD., MAHAVIR NAGAR, KANDIVALI (W), MUMBAI - 67. • TEL.: 2868 0090 / 6522 6565 / 2869 7808 • MOB.: 90220 54458
- KANDIVALI CENTRE** SHOP NO. 44/49, EMP 71, EVERSHINE MILLENNIUM PARADISE, THAKUR VILLAGE, 120 FEET ROAD, KANDIVALI (E) MUMBAI - 400101. • TE.: 2885 7171 / 89288 41541
- DAHISAR CENTRE** NILANGI APARTMENT, KANDERPADA JUNCTION, DAHISAR (W), MUMBAI - 400068. • TEL.: 2893 3427 • MOB.: 90220 58504
- GORAI CENTRE** VICTORY HEIGHTS, GORAI MAIN ROAD, OPP. SUVIDYA SCHOOL, BORIVALI (W), MUMBAI - 400092. • TEL.: 2869 6556 • MOB.: 90224 80354 / 72080 02565
- GOREGAON CENTRE** M.G. ROAD, NEAR JAIN MANDIR, GOREGAON (W), MUMBAI - 400062. • Tel.: 2873 3030 / 2873 3131 • MOB.: 93213 83806

Website : [www.healthcarediag.com](http://www.healthcarediag.com) • E-mail : [healthcare.medicals@gmail.com](mailto:healthcare.medicals@gmail.com)

"Home Visit Facility Call On 76667 66307"

- COMPU. PATHOLOGY • ALLERGY TESTING
- DIGITAL WHOLE BODY X-RAYS
- DIGITAL 3D SONOGRAPHY
- DIGITAL WHOLE BODY COLOUR DOPPLER
- DIGITAL 2-D ECHO WITH COLOUR DOPPLER
- E.C.G. • LUNG FUNCTION TEST
- MAMMOGRAPHY & BONE MINERAL DENSITOMETRY

- COMPUTERISED STRESS TEST
- DENTAL
- ADVANCED DENTISTRY
- PHYSIOTHERAPY
- AUDIOMETRY & SPEECH THERAPY
- FULL BODY HEALTH CHECK-UPS
- CORPORATE HEALTH CHECKUPS



# HEALTHCARE

MEDICAL CENTRE & DIAGNOSTICS

**Patient's Name** : MR RAJBAHADUR SINGH  
**Referred By Dr** : BANK OF BARODA  
**Sex** : MALE Age : 33 Years  
**Collected At** : MIRA ROAD MAIN BRANCH

**Lab No.** : JLD1640 \*JLD1640\*  
**Reg. Date** : 25-Dec-2022 9:46 am  
**Report Date** : 26-Dec-2022 5:42 pm  
**Print Date** : 27-Dec-2022 7:50 pm

## BLOOD SUGAR REPORT

| TEST                        | RESULT | UNITS | NORMAL VALUES   |
|-----------------------------|--------|-------|---|
| BLOOD SUGAR (Post prandial) | 140    | mg/dl | Normal: 70-140 mg/dL<br>Impaired Tolerance: 140-199<br>Diabetes mellitus: $\geq$ 200<br>(on more than one occasion) |

Method: GOD - POD Enzymatic on Erba EM 200 Random access analyser

**Comment:**

Blood sugar values are known to be affected by several factors like food, stress and medication. So all discrepant results should be confirmed with repeat sample collection.

----- End of Report -----

Printed By : DAVE

Checked By  
PRANALI

DR. BHAVINI KAMDAR  
MD (PATH) MUM

- BORIVALI CENTRE** 1ST FLR., YOGI AVENUE, YOGI NAGAR, BORIVALI (W), MUMBAI - 400092. • TEL.: 2899 6565 / 2899 1376 • MOB.: 90222 39301
- KANDIVALI CENTRE** MAHAVIR SURYADARSHAN SOC., SATYANAGAR RD., MAHAVIR NAGAR, KANDIVALI (W), MUMBAI - 67. • TEL.: 2868 0090 / 6522 6565 / 2869 7808 • MOB.: 90220 54458
- KANDIVALI CENTRE** SHOP NO. 44/49, EMP 71, EVERSHINE MILLENNIUM PARADISE, THAKUR VILLAGE, 120 FEET ROAD, KANDIVALI (E) MUMBAI - 400101. • TE.: 2885 7171 / 89288 41541
- DAHISAR CENTRE** NILANGI APARTMENT, KANDERPADA JUNCTION, DAHISAR (W), MUMBAI - 400068. • TEL.: 2893 3427 • MOB.: 90220 58504
- GORAI CENTRE** VICTORY HEIGHTS, GORAI MAIN ROAD, OPP: SUVIDYA SCHOOL, BORIVALI (W), MUMBAI - 400092. • TEL.: 2809 6556 • MOB.: 90224 80354 / 72080 02565
- GOREGAON CENTRE** M.G. ROAD, NEAR JAIN MANDIR, GOREGAON (W), MUMBAI - 400062. • Tel.: 2873 3030 / 2873 3131 • MOB.: 93213 83806

Website : [www.healthcarediag.com](http://www.healthcarediag.com) • E-mail : [healthcare.medicals@gmail.com](mailto:healthcare.medicals@gmail.com)  
**"Home Visit Facility Call On 76667 66307"**

- COMPU. PATHOLOGY • ALLERGY TESTING
- DIGITAL WHOLE BODY X-RAYS
- DIGITAL 3D SONOGRAPHY
- DIGITAL WHOLE BODY COLOUR DOPPLER
- DIGITAL 2-D ECHO WITH COLOUR DOPPLER
- E.C.G. • LUNG FUNCTION TEST
- MAMMOGRAPHY & BONE MINERAL DENSITOMETRY

- COMPUTERISED STRESS TEST
- DENTAL
- ADVANCED DENTISTRY
- PHYSIOTHERAPY
- AUDIOMETRY & SPEECH THERAPY
- FULL BODY HEALTH CHECK-UPS
- CORPORATE HEALTH CHECKUPS



# HEALTHCARE

MEDICAL CENTRE & DIAGNOSTICS

**Patient's Name** : MR RAJBAHADUR SINGH  
**Referred By Dr** : BANK OF BARODA  
**Sex** : MALE Age : 33 Years  
**Collected At** : MIRA ROAD MAIN BRANCH

**Lab No.** : JLD1640 \*JLD1640\*  
**Reg. Date** : 25-Dec-2022 9:46 am  
**Report Date** : 25-Dec-2022 4:00 pm  
**Print Date** : 27-Dec-2022 7:50 pm

## COMPLETE BLOOD COUNT

| TEST                       | RESULT                  | UNITS       | NORMAL VALUES                        |
|----------------------------|-------------------------|-------------|--------------------------------------|
| Haemoglobin                | 14.8                    | gm %        | Male : 13 - 17.0 gm%                 |
| Erythrocytes ( Total RBCs) | 5.34                    | mill. / cmm | Male : 4.2 - 5.8mill. / cmm          |
| PCV                        | 45.8                    | %           | Male : 37 - 51 %                     |
| MCV                        | 85.80                   | fl          | 80- 96 fl                            |
| MCH                        | 27.70                   | pg          | 27 - 32 pg                           |
| MCHC                       | 32.30                   | gm%         | 32 - 37 gm%                          |
| RDW                        | 14.2                    | %           | 12 - 14.5                            |
| <b>TOTAL WBC COUNT</b>     |                         |             |                                      |
| TOTAL WBC COUNT            | 4190                    | / cumm      | 4,000 - 11,000                       |
| <b>DIFFERENTIAL COUNT</b>  |                         |             |                                      |
| Neutrophils                | 50                      | %           | 40 - 75                              |
| Lymphocytes                | 45                      | %           | 20 - 40                              |
| Eosinophils                | 02                      | %           | 0 - 6                                |
| Monocytes                  | 03                      | %           | 2 - 8                                |
| Basophils                  | 0                       | %           | 00 - 01                              |
| Platelet count             | 301000                  | Lacs/cmm    | 150000-450000                        |
| <b>PERIPHERAL SMEAR</b>    |                         |             |                                      |
| RBC Morphology             | Normocytic Normochromic |             |                                      |
| WBC Morphology             | Normal                  |             |                                      |
| Platelets Morphology       | Adequate                |             |                                      |
| ESR (westergren's method)  | 5                       | mm/hr       | Male: 0 - 10 mm<br>Female: 0 - 20 mm |

----- End of Report -----

Printed By : DAVE

Checked By  
PRANALI

DR. BHAVINI KAMDAR  
MD (PATH) MUM

- BORIVALI CENTRE** 1ST FLR., YOGI AVENUE, YOGI NAGAR, BORIVALI (W), MUMBAI - 400092. • TEL.: 2899 6565 / 2899 1376 • MOB.: 90222 39301
- KANDIVALI CENTRE** MAHAVIR SURYADARSHAN SOC., SATYANAGAR RD., MAHAVIR NAGAR, KANDIVALI (W), MUMBAI - 67. • TEL.: 2868 0090 / 6522 6565 / 2869 7808 • MOB.: 90220 54458
- KANDIVALI CENTRE** SHOP NO. 44/49, EMP 71, EVERSHINE MILLENNIUM PARADISE, THAKUR VILLAGE, 120 FEET ROAD, KANDIVALI (E) MUMBAI - 400101. • TE.: 2885 7171 / 89288 41541
- DAHISAR CENTRE** NILANGI APARTMENT, KANDERPADA JUNCTION, DAHISAR (W), MUMBAI - 400068. • TEL.: 2893 3427 • MOB.: 90229 58504
- GORAI CENTRE** VICTORY HEIGHTS, GORAI MAIN ROAD, OPP. SUVIDYA SCHOOL, BORIVALI (W), MUMBAI - 400092. • TEL.: 2869 6556 • MOB.: 90224 80354 / 72080 02565
- GOREGAON CENTRE** M.G. ROAD, NEAR JAIN MANDIR, GOREGAON (W), MUMBAI - 400062. • Tel.: 2873 3030 / 2873 3131 • MOB.: 93213 83806

Website : [www.healthcarediag.com](http://www.healthcarediag.com) • E-mail : [healthcare.medicals@gmail.com](mailto:healthcare.medicals@gmail.com)  
**"Home Visit Facility Call On 76667 66307"**

- COMPU. PATHOLOGY • ALLERGY TESTING
- DIGITAL WHOLE BODY X-RAYS
- DIGITAL 3D SONOGRAPHY
- DIGITAL WHOLE BODY COLOUR DOPPLER
- DIGITAL 2-D ECHO WITH COLOUR DOPPLER
- E.C.G. • LUNG FUNCTION TEST
- MAMMOGRAPHY & BONE MINERAL DENSITOMETRY

- COMPUTERISED STRESS TEST
- DENTAL
- ADVANCED DENTISTRY
- PHYSIOTHERAPY
- AUDIOMETRY & SPEECH THERAPY
- FULL BODY HEALTH CHECK-UPS
- CORPORATE HEALTH CHECKUPS



# HEALTHCARE

MEDICAL CENTRE & DIAGNOSTICS

**Patient's Name** : MR RAJBAHADUR SINGH  
**Referred By Dr** : BANK OF BARODA  
**Sex** : MALE Age : 33 Years  
**Collected At** : MIRA ROAD MAIN BRANCH

**Lab No.** : JLD1640 \*JLD1640\*  
**Reg. Date** : 25-Dec-2022 9:46 am  
**Report Date** : 25-Dec-2022 3:35 pm  
**Print Date** : 27-Dec-2022 7:50 pm

## eGFR / CREATININE

| TEST               | RESULT | UNITS  | NORMAL VALUES   |
|--------------------|--------|--------|-----------------|
| CREATININE         | 0.9    | mg/dl  | 0.5 - 1.5 mg/dl |
| Age of the Patient | 33     |        |                 |
| eGFR               | 103.29 | ml/min |                 |

eGFR calculation based on MDRD guideline 2012

REFERENCE RANGE FOR CREATININE CLEARANCE ml/min

| AGE   | MALES  | FEMALES | AGE   | MALES | FEMALES |
|-------|--------|---------|-------|-------|---------|
| 20-29 | 94-140 | 72-121  | 60-69 | 54-98 | 45-75   |
| 30-39 | 89-137 | 71-110  | 70-79 | 49-79 | 37-61   |
| 40-49 | 76-120 | 50-102  | 80-89 | 30-60 | 27-55   |
| 50-59 | 67-109 | 50-102  | 90-99 | 26-44 | 26-42   |

----- End of Report -----

Printed By : DAVE

Checked By  
PRANALI

DR. BHAVINI KAMDAR  
MD (PATH) MUM

- BORIVALI CENTRE** 1ST FLR., YOGI AVENUE, YOGI NAGAR, BORIVALI (W), MUMBAI - 400092. • TEL.: 2899 6565 / 2899 1376 • MOB.: 90222 39301
- KANDIVALI CENTRE** MAHAVIR SURYADARSHAN SOC., SATYANAGAR RD., MAHAVIR NAGAR, KANDIVALI (W), MUMBAI - 67. • TEL.: 2868 0090 / 6522 6565 / 2869 7808 • MOB.: 90220 54458
- KANDIVALI CENTRE** SHOP NO. 44/49, EMP 71, EVERSHINE MILLENNIUM PARADISE, THAKUR VILLAGE, 120 FEET ROAD, KANDIVALI (E) MUMBAI - 400101. • TE.: 2885 7171 / 89288 41541
- DAHISAR CENTRE** NILANGI APARTMENT, KANDERPADA JUNCTION, DAHISAR (W), MUMBAI - 400068. • TEL.: 2893 3427 • MOB.: 90220 58504
- GORAI CENTRE** VICTORY HEIGHTS, GORAI MAIN ROAD, OPP. SUVIDYA SCHOOL, BORIVALI (W), MUMBAI - 400092. • TEL.: 2809 6556 • MOB.: 90224 80354 / 72080 02565
- GOREGAON CENTRE** M.G. ROAD, NEAR JAIN MANDIR, GOREGAON (W), MUMBAI - 400062. • Tel.: 2873 3030 / 2873 3131 • MOB.: 93213 83806

Website : [www.healthcarediag.com](http://www.healthcarediag.com) • E-mail : [healthcare.medicals@gmail.com](mailto:healthcare.medicals@gmail.com)  
 "Home Visit Facility Call On 76667 66307"

- COMPU. PATHOLOGY • ALLERGY TESTING
- DIGITAL WHOLE BODY X-RAYS
- DIGITAL 3D SONOGRAPHY
- DIGITAL WHOLE BODY COLOUR DOPPLER
- DIGITAL 2-D ECHO WITH COLOUR DOPPLER
- E.C.G. • LUNG FUNCTION TEST
- MAMMOGRAPHY & BONE MINERAL DENSITOMETRY

- COMPUTERISED STRESS TEST
- DENTAL
- ADVANCED DENTISTRY
- PHYSIOTHERAPY
- AUDIOMETRY & SPEECH THERAPY
- FULL BODY HEALTH CHECK-UPS
- CORPORATE HEALTH CHECKUPS



# HEALTHCARE

MEDICAL CENTRE & DIAGNOSTICS

**Patient's Name** : MR RAJBAHADUR SINGH  
**Referred By Dr** : BANK OF BARODA  
**Sex** : MALE Age : 33 Years  
**Collected At** : MIRA ROAD MAIN BRANCH

**Lab No.** : JLD1640 \*JLD1640\*  
**Reg. Date** : 25-Dec-2022 9:46 am  
**Report Date** : 26-Dec-2022 5:42 pm  
**Print Date** : 27-Dec-2022 7:50 pm

## HBA1C

| TEST                  | RESULT | UNITS | NORMAL VALUES |
|-----------------------|--------|-------|---------------|
| HBA1C                 | 5.1    | %     | 4 - 5.7 %     |
| ESTIMATED AVERAGE     | 99.67  |       |               |
| GLUCOSE               |        |       |               |
| METHOD : NEPHELOMETRY |        |       |               |

### DIAGNOSTIC CRITERIA FOR DIABETES:

Normal: Less than 5.7%  
 Impaired glucose tolerance: 5.8% to 6.4%  
 Diabetes: 6.5% or more

### CONTROL CRITERIA IN DIABETICS:

Optimal control: 7.0% or less  
 Fair control: 7.0% to 8.0%  
 Poor control: More than 8.0%

### Comment :

HbA1c values should not used in diagnosis of Diabetes Mellitus and are marker of glycaemic control in known cases of Diabetes Mellitus.

----- End of Report -----

Printed By : DAVE

Checked By  
PRANALI

DR. BHAVINI KAMDAR  
MD (PATH) MUM

- BORIVALI CENTRE** 1ST FLR., YOGI AVENUE, YOGI NAGAR, BORIVALI (W), MUMBAI - 400092. • TEL.: 2899 6565 / 2899 1376 • MOB.: 90222 39301
- KANDIVALI CENTRE** MAHAVIR SURYADARSHAN SOC., SATYANAGAR RD., MAHAVIR NAGAR, KANDIVALI (W), MUMBAI - 67. • TEL.: 2868 0090 / 6522 6565 / 2869 7808 • MOB.: 90220 54458
- KANDIVALI CENTRE** SHOP NO. 44/49, EMP 71, EVERSHINE MILLENNIUM PARADISE, THAKUR VILLAGE, 120 FEET ROAD, KANDIVALI (E) MUMBAI - 400101. • TE.: 2885 7171 / 89288 41541
- DAHISAR CENTRE** NILANGI APARTMENT, KANDERPADA JUNCTION, DAHISAR (W), MUMBAI - 400068. • TEL.: 2893 3427 • MOB.: 90220 58504
- GORAI CENTRE** VICTORY HEIGHTS, GORAI MAIN ROAD, OPP. SUVIDYA SCHOOL, BORIVALI (W), MUMBAI - 400092. • TEL.: 2869 6556 • MOB.: 90224 80354 / 72080 02565
- GOREGAON CENTRE** M.G. ROAD, NEAR JAIN MANDIR, GOREGAON (W), MUMBAI - 400062. • Tel.: 2873 3030 / 2873 3131 • MOB.: 93213 83806

Website : [www.healthcarediag.com](http://www.healthcarediag.com) • E-mail : [healthcare.medicals@gmail.com](mailto:healthcare.medicals@gmail.com)  
 "Home Visit Facility Call On 76667 66307"

- COMPU. PATHOLOGY • ALLERGY TESTING
- DIGITAL WHOLE BODY X-RAYS
- DIGITAL 3D SONOGRAPHY
- DIGITAL WHOLE BODY COLOUR DOPPLER
- DIGITAL 2-D ECHO WITH COLOUR DOPPLER
- E.C.G. • LUNG FUNCTION TEST
- MAMMOGRAPHY & BONE MINERAL DENSITOMETRY

- COMPUTERISED STRESS TEST
- DENTAL
- ADVANCED DENTISTRY
- PHYSIOTHERAPY
- AUDIOMETRY & SPEECH THERAPY
- FULL BODY HEALTH CHECK-UPS
- CORPORATE HEALTH CHECKUPS



# HEALTHCARE

MEDICAL CENTRE & DIAGNOSTICS

**Patient's Name** : MR RAJBAHADUR SINGH  
**Referred By Dr** : BANK OF BARODA  
**Sex** : MALE Age : 33 Years  
**Collected At** : MIRA ROAD MAIN BRANCH

**Lab No.** : JLD1640 \*JLD1640\*  
**Reg. Date** : 25-Dec-2022 9:46 am  
**Report Date** : 25-Dec-2022 3:36 pm  
**Print Date** : 27-Dec-2022 7:50 pm

## LIPID PROFILE

| TEST              | RESULT | UNITS   | NORMAL VALUES   |
|-------------------|--------|---------|---|
| SR. CHOLESTEROL   | 228    | mg / dl | Desirable: < 200 mg/dl<br>Borderline High: 200-239 mg/dl<br>High: >= 240 mg/dl  |
| SR. TRIGLYCERIDES | 191    | mg / dl | Normal: < 150 mg/dl<br>Borderline High: 150-199 mg/dl<br>High: 200-499 mg/dl<br>Very High: >= 500 mg/dl                                 |
| HDL CHOLESTEROL   | 44.2   | mg / dl | 40 - 60 mg / dl   |
| VLDL              | 38.20  | mg / dl | 6 - 38 mg / dl  |
| LDL CHOLESTEROL   | 145.60 | mg / dl | Optimal: < 100 mg/dl<br>Near Optimal: 100-129 mg/dl<br>Borderline high: 130-159 mg/dl<br>High: 160-189 mg/dl<br>Very High: >= 190 mg/dl |
| CHOLESTEROL / HDL | 5.16   |         | < 5   |
| LDL / HDL         | 3.29   |         | < 3.5   |

NOTE: Reference Interval as per National Cholesterol Education Program (NCEP) Adult Treatment Panel III Report.  
 Lower HDL values are associated with increased risk of atherosclerosis. Cholesterol/HDL  
 Ratio below 5.1 is statistically associated with decreased incidence of heart disease.

----- End of Report -----

Printed By : DAVE

Checked By  
PRANALI

DR. BHAVINI KAMDAR  
MD (PATH) MUM

- BORIVALI CENTRE** 1ST FLR., YOGI AVENUE, YOGI NAGAR, BORIVALI (W), MUMBAI - 400092. • TEL.: 2899 6565 / 2899 1376 • MOB.: 90222 39301
- KANDIVALI CENTRE** MAHAVIR SURYADARSHAN SOC., SATYANAGAR RD., MAHAVIR NAGAR, KANDIVALI (W), MUMBAI - 67. • TEL.: 2868 0090 / 6522 6565 / 2869 7808 • MOB.: 90220 54458
- KANDIVALI CENTRE** SHOP NO. 44/49, EMP 71, EVERSHINE MILLENNIUM PARADISE, THAKUR VILLAGE, 120 FEET ROAD, KANDIVALI (E) MUMBAI - 400101. • TE.: 2885 7171 / 89288 41541
- DAHISAR CENTRE** NILANGI APARTMENT, KANDERPADA JUNCTION, DAHISAR (W), MUMBAI - 400068. • TEL.: 2893 3427 • MOB.: 90220 58504
- GORAI CENTRE** VICTORY HEIGHTS, GORAI MAIN ROAD, OPP: SUVIDYA SCHOOL, BORIVALI (W), MUMBAI - 400092. • TEL.: 2869 6556 • MOB.: 90224 80354 / 72080 02565
- GOREGAON CENTRE** M.G. ROAD, NEAR JAIN MANDIR, GOREGAON (W), MUMBAI - 400062. • Tel.: 2873 3030 / 2873 3131 • MOB.: 93213 83806

Website : [www.healthcarediag.com](http://www.healthcarediag.com) • E-mail : [healthcare.medicals@gmail.com](mailto:healthcare.medicals@gmail.com)  
 "Home Visit Facility Call On 76667 66307"



• COMPU. PATHOLOGY • ALLERGY TESTING  
 • DIGITAL WHOLE BODY X-RAYS  
 • DIGITAL 3D SONOGRAPHY  
 • DIGITAL WHOLE BODY COLOUR DOPPLER  
 • DIGITAL 2-D ECHO WITH COLOUR DOPPLER  
 • E.C.G. • LUNG FUNCTION TEST  
 • MAMMOGRAPHY & BONE MINERAL DENSITOMETRY

• COMPUTERISED STRESS TEST  
 • DENTAL  
 • ADVANCED DENTISTRY  
 • PHYSIOTHERAPY  
 • AUDIOMETRY & SPEECH THERAPY  
 • FULL BODY HEALTH CHECK-UPS  
 • CORPORATE HEALTH CHECKUPS



**HEALTHCARE**

MEDICAL CENTRE & DIAGNOSTICS

Patient's Name : MR RAJBAHADUR SINGH  
 Referred By Dr : BANK OF BARODA  
 Sex : MALE Age : 33 Years  
 Collected At : MIRA ROAD MAIN BRANCH

Lab No. : JLD1640 \*JLD1640\*  
 Reg. Date : 25-Dec-2022 9:46 am  
 Report Date : 25-Dec-2022 3:36 pm  
 Print Date : 27-Dec-2022 7:50 pm

**Liver Function test**

| TEST                 | RESULT | UNITS   | NORMAL VALUES   |
|----------------------|--------|---------|---|
| Bilirubin Total      | 0.66   | mg / dl | 0.5 - 1.0 mg / dl   |
| Bilirubin Direct     | 0.25   | mg / dl | 0.1 - 0.3 mg / dl   |
| Bilirubin Indirect   | 0.41   | mg/dl   | UPTO 0.8 mg / dl  |
| S.G.P.T.             | 47.70  | U / L   | Up to 49 U / L  |
| S.G.O.T.             | 20.20  | U / L   | Up to 46 U / L  |
| Alkaline Phosphatase | 89.00  | U/l     | 1 - 12 Years: 54 - 369 U/l<br>20 - 59 Years: 53 - 128 U/l<br>> 60 Years: 56 - 119 U/l |
| Total Proteins       | 7.5    | gm / dl | 6 - 8 gm / dl   |
| Albumin              | 4.53   | gm / dl | 3.2 - 5.5 gm / dl   |
| Globulin             | 2.97   | mg/dl   | 2 - 3.5 mg / dl   |
| A / G Ratio          | 1.53   |         | 1.0- 2.3  |
| GGT                  | 23     | IU/L    | 5 - 50 IU/L   |

----- End of Report -----

Printed By : DAVE

Checked By  
 PRANALI

DR. BHAVINI KAMDAR  
 MD (PATH) MUM

**BORIVALI CENTRE** 1ST FLR., YOGI AVENUE, YOGI NAGAR, BORIVALI (W), MUMBAI - 400092. • TEL.: 2899 6565 / 2899 1376 • MOB.: 90222 39301  
**KANDIVALI CENTRE** MAHAVIR SURYADARSHAN SOC., SATYANAGAR RD., MAHAVIR NAGAR, KANDIVALI (W), MUMBAI - 67. • TEL.: 2868 0090 / 6522 6565 / 2869 7808 • MOB.: 90220 54458  
**KANDIVALI CENTRE** SHOP NO. 44/49, EMP 71, EVERSHINE MILLENNIUM PARADISE, THAKUR VILLAGE, 120 FEET ROAD, KANDIVALI (E) MUMBAI - 400101. • TE.: 2885 7171 / 89288 41541  
**DAHISAR CENTRE** NILANGI APARTMENT, KANDERPADA JUNCTION, DAHISAR (W), MUMBAI - 400068. • TEL.: 2893 3427 • MOB.: 90220 58504  
**GORAI CENTRE** VICTORY HEIGHTS, GORAI MAIN ROAD, OPP: SUVIDYA SCHOOL, BORIVALI (W), MUMBAI - 400092. • TEL.: 2869 6556 • MOB.: 90224 80354 / 72080 02565  
**GOREGAON CENTRE** M.G. ROAD, NEAR JAIN MANDIR, GOREGAON (W), MUMBAI - 400062. • Tel.: 2873 3030 / 2873 3131 • MOB.: 93213 83806

Website : [www.healthcarediag.com](http://www.healthcarediag.com) • E-mail : [healthcare.medicals@gmail.com](mailto:healthcare.medicals@gmail.com)  
 "Home Visit Facility Call On 76667 66307"

- COMPU. PATHOLOGY • ALLERGY TESTING
- DIGITAL WHOLE BODY X-RAYS
- DIGITAL 3D SONOGRAPHY
- DIGITAL WHOLE BODY COLOUR DOPPLER
- DIGITAL 2-D ECHO WITH COLOUR DOPPLER
- E.C.G. • LUNG FUNCTION TEST
- MAMMOGRAPHY & BONE MINERAL DENSITOMETRY

- COMPUTERISED STRESS TEST
- DENTAL
- ADVANCED DENTISTRY
- PHYSIOTHERAPY
- AUDIOMETRY & SPEECH THERAPY
- FULL BODY HEALTH CHECK-UPS
- CORPORATE HEALTH CHECKUPS



# HEALTHCARE

MEDICAL CENTRE & DIAGNOSTICS

**Patient's Name** : MR RAJBAHADUR SINGH  
**Referred By Dr** : BANK OF BARODA  
**Sex** : MALE Age : 33 Years  
**Collected At** : MIRA ROAD MAIN BRANCH

**Lab No.** : JLD1640 \*JLD1640\*  
**Reg. Date** : 25-Dec-2022 9:46 am  
**Report Date** : 26-Dec-2022 3:02 pm  
**Print Date** : 27-Dec-2022 7:50 pm

## ROUTINE URINE EXAMINATION

| TEST  | RESULT        |
|---|---------------|
| <b>PHYSICAL EXAMINATION</b>                           |               |
| Quantity  | 15 ml         |
| Colour  | Pale yellow   |
| Appearance  | clear         |
| Deposit   | Absent        |
| pH  | Acidic (5.0 ) |
| Specific Gravity                                      | 1.020         |
| <b>CHEMICAL EXAMINATION</b>                           |               |
| Proteins  | Absent        |
| Sugar   | Absent        |
| Ketone  | Absent        |
| Occult Blood  | Absent        |
| Bile Pigment  | Absent        |
| Bile Salts  | Absent        |
| Urobilinogen  | Normal        |
| <b>MICROSCOPIC EXAMINATION OF CENTRIFUGED DEPOSIT</b> |               |
| Red Blood Cells                                       | Absent        |
| Pus Cells   | 2-3/ hpf      |
| Epithelial Cells                                      | 1-2/ hpf      |
| Casts   | Not seen      |
| Crystals  | Not seen      |
| Yeast   | Not seen      |
| Bacteria  | Absent        |

----- End of Report -----

Printed By : DAVE

Checked By  
PRANALI

DR. BHAVINI KAMDAR  
MD (PATH) MUM

- BORIVALI CENTRE** 1ST FLR., YOGI AVENUE, YOGI NAGAR, BORIVALI (W), MUMBAI - 400092. • TEL.: 2899 6565 / 2899 1376 • MOB.: 90222 39301
- KANDIVALI CENTRE** MAHAVIR SURYADARSHAN SOC., SATYANAGAR RD., MAHAVIR NAGAR, KANDIVALI (W), MUMBAI - 67. • TEL.: 2868 0090 / 6522 6565 / 2869 7808 • MOB.: 90220 54458
- KANDIVALI CENTRE** SHOP NO. 44/49, EMP 71, EVERSHINE MILLENNIUM PARADISE, THAKUR VILLAGE, 120 FEET ROAD, KANDIVALI (E) MUMBAI - 400101. • TE.: 2885 7171 / 89288 41541
- DAHISAR CENTRE** NILANGI APARTMENT, KANDERPADA JUNCTION, DAHISAR (W), MUMBAI - 400068. • TEL.: 2893 3427 • MOB.: 90220 58504
- GORAI CENTRE** VICTORY HEIGHTS, GORAI MAIN ROAD, OPP. SUVIDYA SCHOOL, BORIVALI (W), MUMBAI - 400092. • TEL.: 2809 6556 • MOB.: 90224 80354 / 72080 02565
- GOREGAON CENTRE** M.G. ROAD, NEAR JAIN MANDIR, GOREGAON (W), MUMBAI - 400062. • Tel.: 2873 3030 / 2873 3131 • MOB.: 93213 83806

Website : [www.healthcarediag.com](http://www.healthcarediag.com) • E-mail : [healthcare.medicals@gmail.com](mailto:healthcare.medicals@gmail.com)  
**"Home Visit Facility Call On 76667 66307"**

• COMPU. PATHOLOGY • ALLERGY TESTING  
 • DIGITAL WHOLE BODY X-RAYS  
 • DIGITAL 3D SONOGRAPHY  
 • DIGITAL WHOLE BODY COLOUR DOPPLER  
 • DIGITAL 2-D ECHO WITH COLOUR DOPPLER  
 • E.C.G. • LUNG FUNCTION TEST  
 • MAMMOGRAPHY & BONE MINERAL DENSITOMETRY

• COMPUTERISED STRESS TEST  
 • DENTAL  
 • ADVANCED DENTISTRY  
 • PHYSIOTHERAPY  
 • AUDIOMETRY & SPEECH THERAPY  
 • FULL BODY HEALTH CHECK-UPS  
 • CORPORATE HEALTH CHECKUPS



**HEALTHCARE**

MEDICAL CENTRE & DIAGNOSTICS

Patient's Name : MR RAJBAHADUR SINGH  
 Referred By Dr : BANK OF BARODA  
 Sex : MALE Age : 33 Years  
 Collected At : MIRA ROAD MAIN BRANCH

Lab No. : JLD1640 \*JLD1640\*  
 Reg. Date : 25-Dec-2022 9:46 am  
 Report Date : 26-Dec-2022 7:48 pm  
 Print Date : 27-Dec-2022 7:50 pm

**THYROID FUNCTION TEST**

| TEST   | RESULT        | UNITS  | NORMAL VALUES      |
|--|---------------|--------|--------------------|
| T3 [ Tri - iodothyronine ]<br>Method           | 83.25<br>ELFA | ng/dl  | 55 - 180 ng/dl     |
| T4 [ Thyroxine ]<br>Method                     | 4.90<br>ELFA  | ug/dl  | 4.66 - 10.50 ug/dl |
| TSH [Thyroid Stimulating<br>Hormone]<br>Method | 1.51<br>ELFA  | uIU/mL | 0.25 - 5.0 uIU/mL  |

Interpretation :

1. TSH results between 4.5 to 15 show considerable physiologic & seasonal variation, suggest clinical correlation or repeat testing with fresh sample.
2. TSH values may be transiently altered because of non thyroidal illness like severe infections, liver disease, renal and heart failure , severe burns , trauma and surgery etc.
3. Drugs that decrease TSH values e.g:L dropa, Glucocorticoid Drugs that increase TSH values e.g Iodine,Lithium,Amiodarone.

----- End of Report -----

Printed By : DAVE

Checked By  
PRANALI

DR. BHAVINI KAMDAR  
MD (PATH) MUM

**BORIVALI CENTRE** 1ST FLR., YOGI AVENUE, YOGI NAGAR, BORIVALI (W), MUMBAI - 400092. • TEL.: 2899 6565 / 2899 1376 • MOB.: 90222 39301  
**KANDIVALI CENTRE** MAHAVIR SURYADARSHAN SOC., SATYANAGAR RD., MAHAVIR NAGAR, KANDIVALI (W), MUMBAI - 67. • TEL.: 2868 0090 / 6522 6565 / 2869 7808 • MOB.: 90220 54458  
**KANDIVALI CENTRE** SHOP NO. 44/49, EMP 71, EVERSHINE MILLENNIUM PARADISE, THAKUR VILLAGE, 120 FEET ROAD, KANDIVALI (E) MUMBAI - 400101. • TE.: 2885 7171 / 89288 41541  
**DAHISAR CENTRE** NILANGI APARTMENT, KANDERPADA JUNCTION, DAHISAR (W), MUMBAI - 400068. • TEL.: 2893 3427 • MOB.: 90220 58504  
**GORAI CENTRE** VICTORY HEIGHTS, GORAI MAIN ROAD, OPP: SUVIDYA SCHOOL, BORIVALI (W), MUMBAI - 400092. • TEL.: 2869 6556 • MOB.: 90224 80354 / 72080 02565  
**GOREGAON CENTRE** M.G. ROAD, NEAR JAIN MANDIR, GOREGAON (W), MUMBAI - 400062. • Tel.: 2873 3030 / 2873 3131 • MOB.: 93213 83806

Website : [www.healthcarediag.com](http://www.healthcarediag.com) • E-mail : [healthcare.medicals@gmail.com](mailto:healthcare.medicals@gmail.com)  
 "Home Visit Facility Call On 76667 66307"

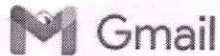

Healthcare Diagnostics &lt;healthcare.medicals@gmail.com&gt;

## Health Check up Booking Confirmed Request(bobE22882),Package Code-PKG10000240, Beneficiary Code-46334

3 messages

Mediwheel <wellness@mediwheel.in>  
To: healthcare.medicals@gmail.com  
Cc: mediwheelwellness@gmail.com

Fri, Dec 23, 2022 at 1:21 PM



**Mediwheel**  
...Your wellness partner



011-41195959

Email:wellness@mediwheel.in

Hi **Healthcare Medical Centre And Diagnostic.**

Diagnostic/Hospital Location : **UNIT NO 13,RNA LIBERTY BLDG,VIJAY PARK ROAD,NEAR JANGID CIRCLE,MIRA ROAD EAST,THANE 401107 ,City:Mumbai**

We have received the confirmation for the following booking .

**Beneficiary Name : PKG10000240**

**Beneficiary Name : MR. SINGH RAJBAHADUR BHIKHAM**

**Member Age : 31**

**Member Gender : Male**

**Member Relation : Employee**

**Package Name : Medi-Wheel Metro Full Body Health Checkup Male Below 40**

**Location : THANE,Maharashtra-401105**

**Contact Details : 9028355301**

**Booking Date : 12-12-2022**

**Appointment Date : 24-12-2022**

### Instructions to undergo Health Check:

1. Please ensure you are on complete fasting for 10-To-12-Hours prior to check.
2. During fasting time do not take any kind of medication, alcohol, cigarettes, tobacco or any other liquids (except Water) in the morning.
3. Bring urine sample in a container if possible (containers are available at the Health Check centre).
4. Please bring all your medical prescriptions and previous health medical records with you.
5. Kindly inform the health check reception in case if you have a history of diabetes and cardiac problems.

### For Women:

1. Pregnant Women or those suspecting are advised not to undergo any X-Ray test.
2. It is advisable not to undergo any Health Check during menstrual cycle.

We request you to facilitate the employee on priority.

© 2021-2022, Arcofemi Healthcare Limited.

Mediwheel <wellness@mediwheel.in>  
To: healthcare.medicals@gmail.com  
Cc: mediwheelwellness@gmail.com

Fri, Dec 23, 2022 at 1:21 PM

[Quoted text hidden]

Mediwheel <wellness@mediwheel.in>  
To: healthcare.medicals@gmail.com  
Cc: mediwheelwellness@gmail.com

Fri, Dec 23, 2022 at 1:21 PM

[Quoted text hidden]

- COMPU. PATHOLOGY • ALLERGY TESTING
- DIGITAL WHOLE BODY X-RAYS
- DIGITAL 3D SONOGRAPHY
- DIGITAL WHOLE BODY COLOUR DOPPLER
- DIGITAL 2-D ECHO WITH COLOUR DOPPLER
- E.C.G. • LUNG FUNCTION TEST
- MAMMOGRAPHY & BONE MINERAL DENSITOMETRY

- COMPUTERISED STRESS TEST
- DENTAL
- ADVANCED DENTISTRY
- PHYSIOTHERAPY
- AUDIOMETRY & SPEECH THERAPY
- FULL BODY HEALTH CHECK-UPS
- CORPORATE HEALTH CHECKUPS



# HEALTHCARE

MEDICAL CENTRE & DIAGNOSTICS

|  |   |   |            |
|--|---|---|------------|
| NAME   | MR. RAJBAHADUR SINGH                            | DATE  | 25/12/2022 |
| HEIGHT: 166CM  | WEIGHT-79KG<br>INS102CM/ EXP-<br>94CM /AG-102CM | AGE   | 33YRS      |
| REFERRED BY  | BANK OF BARODA                                  | SEX   | MALE       |
| PRESENT COMPLAINT: NIL   |   |   |            |
| PAST HISTORY- NIL  |   |   |            |
| ALLERGY: NIL   | HABITS: NIL                                     | APPETITE: GOOD  |            |
| SLEEP: GOOD  | BLADDER: NAD                                    | BOWEL: NAD  |            |
| FAMILY HISTORY: FATHER AGE 62YRS HEALTHY.<br>MOTHER 60YRS HEALTHY. |   |   |            |
| <u>GENERAL EXAMINATION:</u>  |   | <u>ADVICE-</u>  |            |
| P 80 /MIN      BP: 120/70 MMHG                                     |   | <i>Fit for employment</i>   |            |
| PALLOR: NIL      ICTERUS: NIL                                      |   |   |            |
| OEDEMA: NIL      OTHERS: NAD                                       |   |   |            |
| RS: AEBE      PA-SOFT  |   |   |            |
| CVS: NAD   |   |   |            |
| CNS: CONSCIOUS   |   | DR. NUPUR RAJ<br>DR. Y. J. MEHTA [M.D.]<br>MBBS, DIPLOMA IN RADIOLOGY<br>Reg. No.: 2018111443 |            |
| <u>INVESTIGATION:</u>  |   |   |            |

HEALTHCARE MEDICAL CENTRE AND DIAGNOSTICS  
UNIT NO. 103, ANA LIBERTY REST, MIRA ROAD (EAST), MUMBAI - 401107.  
TEL: 70218 04221 / 70218 27389

- BORIVALI CENTRE** 1ST FLR., YOGI AVENUE, YOGI NAGAR, BORIVALI (W), MUMBAI - 400092. • TEL.: 2899 6565 / 2899 1376 • MOB.: 90222 39301
- KANDIVALI CENTRE** MAHAVIR SURYADARSHAN SOC., SATYANAGAR RD., MAHAVIR NAGAR, KANDIVALI (W), MUMBAI - 67. • TEL.: 2868 0090 / 6522 6565 / 2869 7808 • MOB.: 90220 54458
- KANDIVALI CENTRE** SHOP NO. 44/49, EMP 71, EVERSHINE MILLENNIUM PARADISE, THAKUR VILLAGE, 120 FEET ROAD, KANDIVALI (E) MUMBAI - 400101. • TE.: 2885 7171 / 89288 41541
- DAHISAR CENTRE** NILANGI APARTMENT, KANDERPADA JUNCTION, DAHISAR (W), MUMBAI - 400068. • TEL.: 2893 3427 • MOB.: 90220 58504
- GORAI CENTRE** VICTORY HEIGHTS, GORAI MAIN ROAD, OPP. SUVIDYA SCHOOL, BORIVALI (W), MUMBAI - 400092. • TEL.: 2869 6556 • MOB.: 90224 88354 / 72080 02565
- GOREGAON CENTRE** M.G. ROAD, NEAR JAIN MANDIR, GOREGAON (W), MUMBAI - 400062. • Tel.: 2873 3030 / 2873 3131 • MOB.: 93213 83806
- GOREGAON (EAST)** SATELLITE GARDENS, FILM CITY ROAD, NEAR SATELLITE TOWER, GOREGAON (EAST), MUMBAI - 400063 • TEL.: 79773 74838 / 79773 62922
- MIRA ROAD** UNIT NO. R13, RNA LIBERTY REST, NEAR JANGID CIRCLE, VIJAY PARK, MIRA ROAD (EAST), MUMBAI - 401107. • TEL.: 70218 04221 / 70218 27389

Mr. Raj Bahadur Singh

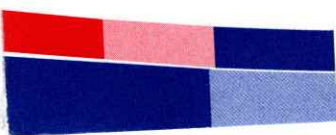
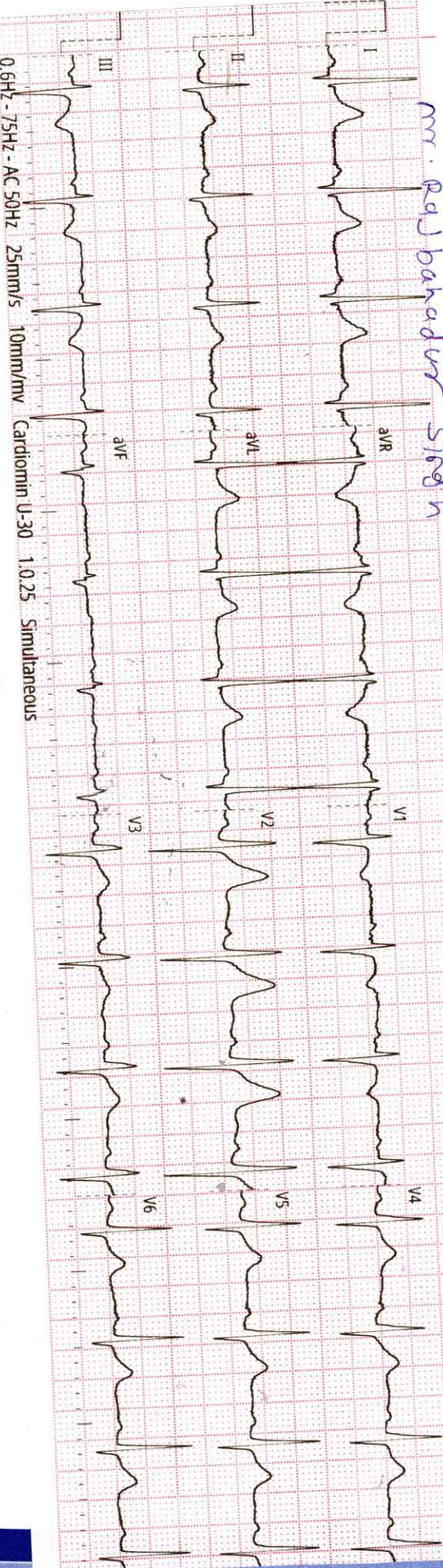

- COMPU. PATHOLOGY • ALLERGY TESTING
- DIGITAL WHOLE BODY X-RAYS
- DIGITAL 3D SONOGRAPHY
- DIGITAL WHOLE BODY COLOUR DOPPLER
- DIGITAL 2-D ECHO WITH COLOUR DOPPLER
- E.C.G. • LUNG FUNCTION TEST
- MAMMOGRAPHY & BONE MINERAL DENSITOMETRY

- COMPUTERISED STRESS TEST
- DENTAL
- ADVANCED DENTISTRY
- PHYSIOTHERAPY
- AUDIOMETRY & SPEECH THERAPY
- FULL BODY HEALTH CHECK-UPS
- CORPORATE HEALTH CHECKUPS



# HEALTHCARE

MEDICAL CENTRE & DIAGNOSTICS

|          |                   |       |            |
|----------|-------------------|-------|------------|
| Pat.Name | MR RAJBAHAR SINGH | Age:  | 33/MALE    |
| Ref. Dr. | BANK OF BARODA    | Date: | 25/12/2022 |

## ULTRASONOGRAPHY REPORT OF ABDOMEN & PELVIS

**Liver:** Liver is normal in size and shape. Parenchyma is homogenous echogenicity. No evidence of solid or cystic mass is noted. Intra & extra hepatic and biliary radicals appear normal. Portal & hepatic veins appear normal. PV & CBD are normal in caliber at porta hepatis.

**Gall Bladder:** gallbladder is physiologically distended and wall is normal in thickness. No intra luminal calculus or mass is seen.

**Pancreas:** is partially visualized. No obvious mass / collection is seen in region of pancreatic duct appears normal.

**Spleen:** is normal in size, shape, outlined and position splenic. Parenchyma is homogenous in echotexture. No mass or calcification or collection is seen. Spleen is 8.9 cm in length.

**Kidneys:** Both kidneys are normal in size, shape, outline & Position. Normal cortical echo texture & cortico-medullary differentiation is seen. Pelvi-calicle system appears normal. No obvious mass or collection is seen. Right kidney measures 11.8X 4.9cms. Left kidney measures 10.9X5.0cms.

**Bladder:** UB is empty.

**Prostate:** Appears normal in size. The parenchyma echo texture appears homogenous. No obvious calcification and cystic or solid SOL is seen. The prostate measures 3.9X3.6X3.4 cm. Prostatic Volume = approximately 30.24cc.

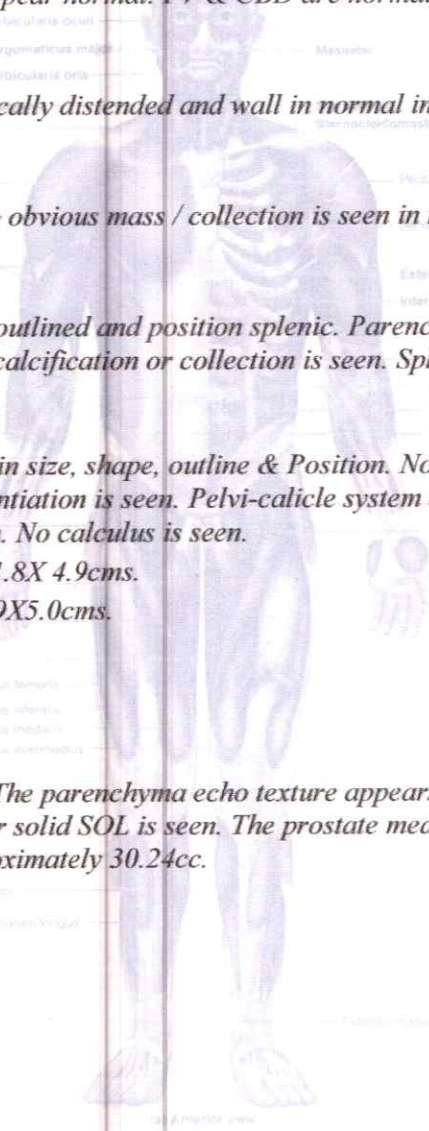

- BORIVALI CENTRE** 1ST FLR., YOGI AVENUE, YOGI NAGAR, BORIVALI (W), MUMBAI - 400092. • TEL.: 2899 6565 / 2899 1376 • MOB.: 90222 39301
- KANDIVALI CENTRE** MAHAVIR SURYADARSHAN SOC., SATYANAGAR RD., MAHAVIR NAGAR, KANDIVALI (W), MUMBAI - 67. • TEL.: 2868 0090 / 6522 6565 / 2869 7808 • MOB.: 90220 54458
- KANDIVALI CENTRE** SHOP NO. 44/49, EMP 71, EVERSHERE MILLENNIUM PARADISE, THAKUR VILLAGE, 120 FEET ROAD, KANDIVALI (E) MUMBAI - 400101. • TEL.: 2885 7171 / 89288 41541
- DAHISAR CENTRE** NILANGI APARTMENT, KANDERPADA JUNCTION, DAHISAR (W), MUMBAI - 400068. • TEL.: 2893 3427 • MOB.: 90220 58504
- GORAI CENTRE** VICTORY HEIGHTS, GORAI MAIN ROAD, OPP. SUVIDYA SCHOOL, BORIVALI (W), MUMBAI - 400092. • TEL.: 2869 6556 • MOB.: 90224 88354 / 72080 02565
- GOREGAON CENTRE** M.G. ROAD, NEAR JAIN MANDIR, GOREGAON (W), MUMBAI - 400062. • TEL.: 2873 3030 / 2873 3131 • MOB.: 93213 83806
- GOREGAON (EAST)** SATELLITE GARDENS, FILM CITY ROAD, NEAR SATELLITE TOWER, GOREGAON (EAST), MUMBAI - 400063 • TEL.: 79773 74838 / 79773 62922
- MIRA ROAD** UNIT NO. R13, RNA LIBERTY REST, NEAR JANGID CIRCLE, VIJAY PARK, MIRA ROAD (EAST), MUMBAI - 401107. • TEL.: 70218 04221 / 70218 27389

Website : [www.healthcarediag.com](http://www.healthcarediag.com) • E-mail : [healthcare.medicals@gmail.com](mailto:healthcare.medicals@gmail.com)

"Home Visit Facility Call On 76667 66307"

26-Dec-22

- COMPU. PATHOLOGY • ALLERGY TESTING
- DIGITAL WHOLE BODY X-RAYS
- DIGITAL 3D SONOGRAPHY
- DIGITAL WHOLE BODY COLOUR DOPPLER
- DIGITAL 2-D ECHO WITH COLOUR DOPPLER
- E.C.G. • LUNG FUNCTION TEST
- MAMMOGRAPHY & BONE MINERAL DENSITOMETRY

- COMPUTERISED STRESS TEST
- DENTAL
- ADVANCED DENTISTRY
- PHYSIOTHERAPY
- AUDIOMETRY & SPEECH THERAPY
- FULL BODY HEALTH CHECK-UPS
- CORPORATE HEALTH CHECKUPS



*BOTH ILIAC FOSSAS : No obvious mass or collection is seen on either side. Lot of gas artifact shadow is seen on both sides and abdomen.*

*No free fluid is seen in pelvis.*

**IMPRESSION:**

- NORMAL UPPER USG.
- LOT OF GAS ARTIFACTSHADOW SEEN IN ABDOMEN AND PELVIS.

**SUGGESTED: Clinico-pathological correlation F/U USG with full bladder & further evaluation.**

**Thanks for referral.**

*Reliability of sonographic evaluation reports is not 100%, and is subject to variation. Reports are for interpretation by doctors only, with due clinical correlation.*

*Dr Sanjay Surana,*  
**MB BS, DMRE (Sonologist)**

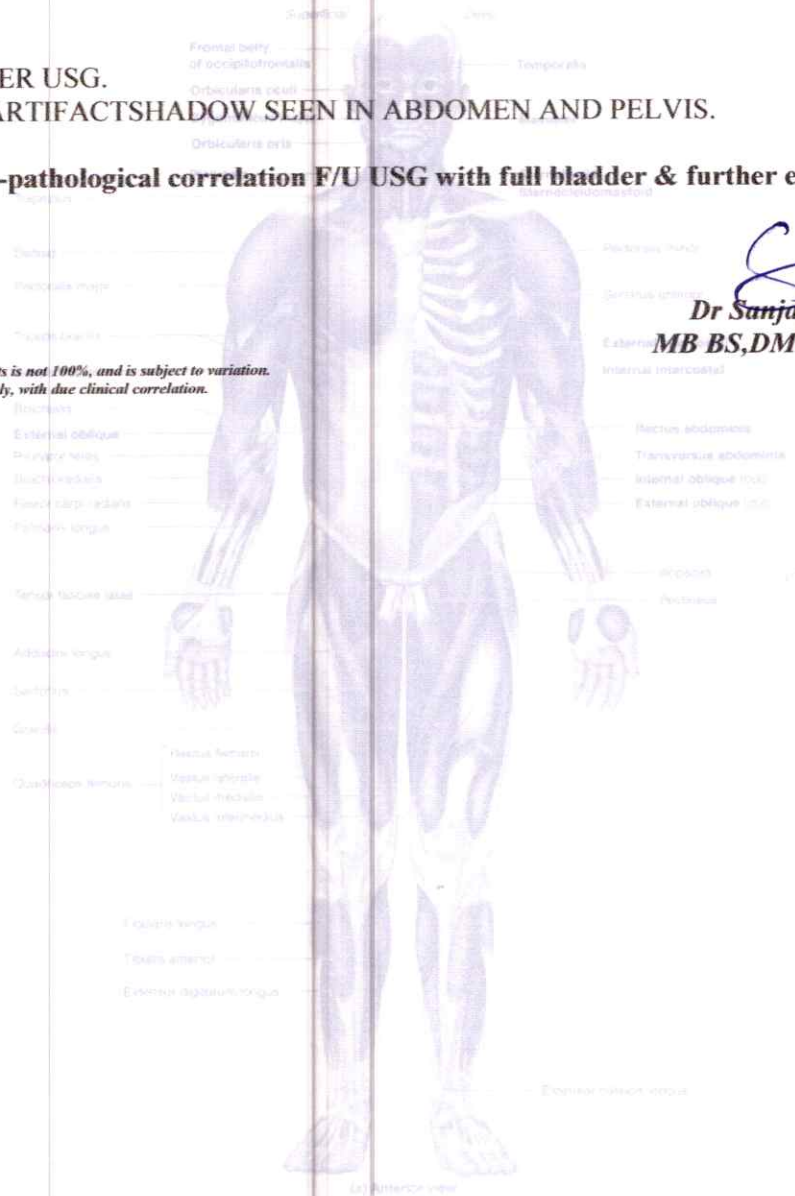

- BORIVALI CENTRE** 1ST FLR., YOGI AVENUE, YOGI NAGAR, BORIVALI (W), MUMBAI - 400092. • TEL.: 2899 6565 / 2899 1376 • MOB.: 90222 39301
- KANDIVALI CENTRE** MAHAVIR SURYADARSHAN SOC., SATYANAGAR RD., MAHAVIR NAGAR, KANDIVALI (W), MUMBAI - 67. • TEL.: 2868 0090 / 6522 6565 / 2869 7808 • MOB.: 90220 54458
- KANDIVALI CENTRE** SHOP NO. 44/49, EMP 71, EVERSHINE MILLENNIUM PARADISE, THAKUR VILLAGE, 120 FEET ROAD, KANDIVALI (E) MUMBAI - 400101. • TEL.: 2885 7171 / 89288 41541
- DAHISAR CENTRE** NILANGI APARTMENT, KANDERPADA JUNCTION, DAHISAR (W), MUMBAI - 400068. • TEL.: 2893 3427 • MOB.: 90220 58504
- GORAI CENTRE** VICTORY HEIGHTS, GORAI MAIN ROAD, OPP. SUVIDYA SCHOOL, BORIVALI (W), MUMBAI - 400092. • TEL.: 2869 6556 • MOB.: 90224 88354 / 72080 02565
- GOREGAON CENTRE** M.G. ROAD, NEAR JAIN MANDIR, GOREGAON (W), MUMBAI - 400062. • TEL.: 2873 3030 / 2873 3131 • MOB.: 93213 83806
- GOREGAON (EAST)** SATELLITE GARDENS, FILM CITY ROAD, NEAR SATELLITE TOWER, GOREGAON (EAST), MUMBAI - 400063 • TEL.: 79773 74838 / 79773 62922
- MIRA ROOD** UNIT NO. R13, RNA LIBERTY REST, NEAR JANGID CIRCLE, VIJAY PARK, MIRA ROAD (EAST), MUMBAI - 401107. • TEL.: 70218 04221 / 70218 27389



- COMPU. PATHOLOGY • ALLERGY TESTING
- DIGITAL WHOLE BODY X-RAYS
- DIGITAL 3D SONOGRAPHY
- DIGITAL WHOLE BODY COLOUR DOPPLER
- DIGITAL 2-D ECHO WITH COLOUR DOPPLER
- E.C.G. • LUNG FUNCTION TEST
- MAMMOGRAPHY & BONE MINERAL DENSITOMETRY

- COMPUTERISED STRESS TEST
- DENTAL
- ADVANCED DENTISTRY
- PHYSIOTHERAPY
- AUDIOMETRY & SPEECH THERAPY
- FULL BODY HEALTH CHECK-UPS
- CORPORATE HEALTH CHECKUPS



|                |                            |             |                   |
|----------------|----------------------------|-------------|-------------------|
| <b>NAME</b>    | <b>MR RAJBAHADUR SINGH</b> | <b>DATE</b> | <b>25.12.2022</b> |
|                |                            | <b>AGE</b>  | <b>33 YRS</b>     |
| <b>REF. BY</b> | <b>BANK OF BARODA</b>      | <b>SEX</b>  | <b>MALE</b>       |

### X-RAY CHEST (P. A. VIEW)

The lungs on the both side show equal translucency.

The heart and trachea are central in Position.

No mediastinal abnormality is visible.

The peripheral pulmonary vasculature is normal.

No focal lung lesion is seen.

The pleural spaces are normal.

Both hila are normal in size, have equal density and bear normal relationship.

The cardiac size is normal.

The domes of the diaphragms are normal in position, and show smooth outline.

Ribs appear normal.

**IMPRESSION: NO EVIDENCE OF PULMONARY, PLEURAL OR CARDIAC PATHOLOGY IS NOTED.**

*SJ*  
**DR. SACHIN JADKAR**  
**M.B.,D.M.R.E.**  
**(CONS. RADIOLOGIST)**

- BORIVALI CENTRE** 1ST FLR., YOGI AVENUE, YOGI NAGAR, BORIVALI (W), MUMBAI - 400092. • TEL.: 2899 6565 / 2899 1376 • MOB.: 90222 39301
- KANDIVALI CENTRE** MAHAVIR SURYADARSHAN SOC., SATYANAGAR RD., MAHAVIR NAGAR, KANDIVALI (W), MUMBAI - 67. • TEL.: 2868 0090 / 6522 6565 / 2869 7808 • MOB.: 90220 54458
- KANDIVALI CENTRE** SHOP NO. 44/49, EMP 71, EVERSHERE MILLENNIUM PARADISE, THAKUR VILLAGE, 120 FEET ROAD, KANDIVALI (E) MUMBAI - 400101. • TE.: 2885 7171 / 89288 41541
- DAHISAR CENTRE** NILANGI APARTMENT, KANDERPADA JUNCTION, DAHISAR (W), MUMBAI - 400068. • TEL.: 2893 3427 • MOB.: 90220 58504
- GORAI CENTRE** VICTORY HEIGHTS, GORAI MAIN ROAD, OPP. SUVIDYA SCHOOL, BORIVALI (W), MUMBAI - 400092. • TEL.: 2869 6556 • MOB.: 90224 88354 / 72080 02565
- GOREGAON CENTRE** M.G. ROAD, NEAR JAIN MANDIR, GOREGAON (W), MUMBAI - 400062. • Tel.: 2873 3030 / 2873 3131 • MOB.: 93213 83806
- GOREGAON (EAST)** SATELLITE GARDENS, FILM CITY ROAD, NEAR SATELLITE TOWER, GOREGAON (EAST), MUMBAI - 400063 • TEL.: 79773 74838 / 79773 62922
- MIRA ROAD** UNIT NO. R13, RNA LIBERTY REST, NEAR JANGID CIRCLE, VIJAY PARK, MIRA ROAD (EAST), MUMBAI - 401107. • TEL.: 70218 04221 / 70218 27389

- COMPU. PATHOLOGY
- DIGITAL X-RAY
- DIGITAL SONOGRAPHY
- DIGITAL COLOR DOPPLER
- 2D ECHO CARDIOGRAPHY
- MAMMOGRAPHY & BONE MINERAL DENSITOMETRY ( BMD )
- ECG ■ PFT
- COMPU. TREADMILL TEST
- PHYSIOTHERAPY
- DENTAL
- HEALTH CHECK-UP



**HEALTHCARE**  
MEDICAL CENTRE & DIAGNOSTICS

# ELECTROCARDIOGRAM (ECG)

VIR RAJBHADUR SINGH  
EJLD1640 25-Dec-2022  
RCC



PATIENT MR RAJBHADUR SINGH AGE 33 SEX MALE  
 REF. BY DR. BANK OF BARODA (MEDIWHEEL) DATE 25/12/22

HEALTHCARE MEDICAL CENTRE AND DIAGNOSTICS  
 UNIT NO. 107, VIKAS PARK, MAHARAJA ROAD, MODINARA, GATE NO. 107/108, MODINARA, DIST. JALANDHAR, PUNJAB, INDIA. TEL: 91-161-2611107

INTERPRETATION: I have reviewed and  
III, aVF.  
Please see at vicinity



Dr. [Signature]  
**DR. NUPUR RAI**  
 MBBS, DIPLOMA CARDIOLOGY (PGDCC)  
 Reg. No.: 2018115643

History : .....

B.P. : .....

Drugs : .....

Standard : .....

Auricular Rate : 78 bpm

Ventricular Rate : 78 bpm

Rhythm : 4

Mechanism : .....

Voltage : .....

Axis : .....

P. Waves : .....

PR Interval : .....

Q. Waves : (K)

QRS Interval : .....

ST Segment : .....

T. Waves : .....

QT Interval : .....

Extra Systoles : .....

REMARKS & CONCLUSIONS : 4 mm inversion in III, aVF

# HEALTH CARE MEDICAL CENTER EDIGNOSTICS

MIRA ROAD  
MIRA ROAD

## TREADMILL TEST REPORT

**MR RAJBAHADUR SINGH**  
 ID : 459  
 DATE : 25-12-2022  
 AGE/SEX : 33 / M  
 HT/WT : 166 / 79  
 REF. BY : MEDIWHEEL-BOB

**PROTOCOL** : Bruce  
**HISTORY** : Checkup/Physical fitness,  
**INDICATION** : CORPORATE  
**MEDICATION** : NONE

| PHASE       | TOTAL TIME | STAGE TIME | SPEED Km/Hr | GRADE % | H.R. bpm | B.P. mmHg | RPP x100 | ST LEVEL (MM) |      |     | METS  |
|-------------|------------|------------|-------------|---------|----------|-----------|----------|---------------|------|-----|-------|
|             |            |            |             |         |          |           |          | II            | V1   | V5  |       |
| SUPINE      |            |            |             |         | 101      | 120 / 80  | 121      | 1.5           | -0.2 | 1.7 |       |
| STANDING    |            |            |             |         | 98       | 120 / 80  | 117      | 1.5           | 0    | 1.9 |       |
| HYPERVENT   |            |            |             |         | 93       | 120 / 80  | 111      | 1.9           | -0.3 | 2.3 |       |
| Stage 1     | 2:55       | 2:55       | 2.7         | 10      | 109      | 130 / 80  | 141      | 2.3           | -0.5 | 1.9 | 4.67  |
| Stage 2     | 5:55       | 2:55       | 4           | 12      | 123      | 130 / 80  | 159      | 2.2           | -0.9 | 2.3 | 7.04  |
| Stage 3     | 8:55       | 2:55       | 5.4         | 14      | 145      | 140 / 90  | 203      | 1.8           | -1.1 | 1.9 | 9.92  |
| PK-EXERCISE | 9:40       | 0:40       | 6.7         | 16      | 162      | 140 / 90  | 226      | 0.6           | -1.2 | 0.5 | 10.89 |
| RECOVERY    | 10:52      | 1:12       |             |         | 113      | 140 / 90  | 158      | 2.4           | -0.7 | 2.1 |       |
| RECOVERY    | 11:53      | 2:3        |             |         | 120      | 140 / 90  | 168      | 1.4           | -0.3 | 0.9 |       |
| RECOVERY    | 12:45      | 2:55       |             |         | 110      | 130 / 80  | 143      | 0.8           | 0.1  | 0.6 |       |
| RECOVERY    | 13:52      | 4:2        |             |         | 104      | 130 / 80  | 135      | 0.7           | -0.1 | 0.5 |       |

### RESULTS

EXERCISE DURATION : 9:40  
 MAX HEART RATE : 163 bpm  
 MAX BLOOD PRESSURE : 140 / 90 mm Hg  
 REASON OF TERMINATION : Achieved THR,  
 BP RESPONSE : Normal,  
 ARRYTHMIA : None,  
 H.R. RESPONSE : Normal Chronotropic Response,

### IMPRESSIONS

Good effort tolerance  
 No angina  
 No arrythmia,  
 normal HR,  
 BP response

No significant ST changes noted during Test as compared ECG,  
 Stress test negative for inducible ischemia.,

Technician : 3

DR Y J MEHTA ( M. D. PHYSICIAN, CARDIOLOGIST )

HEALTHCARE MEDICAL CENTRE AND DIAGNOSTICS  
 UNIT NO. 13, PRAJAPATI CHS,  
 VADYAPARK, MIRAPUR ROAD, MIRA ROAD,  
 MIRAPUR ROAD, DIST. THANE, STATE OF GUJARAT,  
 MOBILE: 7021600011

*Dr. NIPUR RAI*  
 MBBS, DPL. OMA, DARDKO  
 Reg. No. 12018110043

# HEALTH CARE MEDICAL CENTER & DIAGNOSTICS

MR RAJBAHADUR SINGH  
 I.D. 459  
 Age 33/M  
 Date 25-12-2022

RATE 101bpm  
 B.P. 120/80

PRETEST  
 SUPINE

ST @ 10mm/mV  
 80ms PostJ

LINKED MEDIAN

Mag. X 2

III

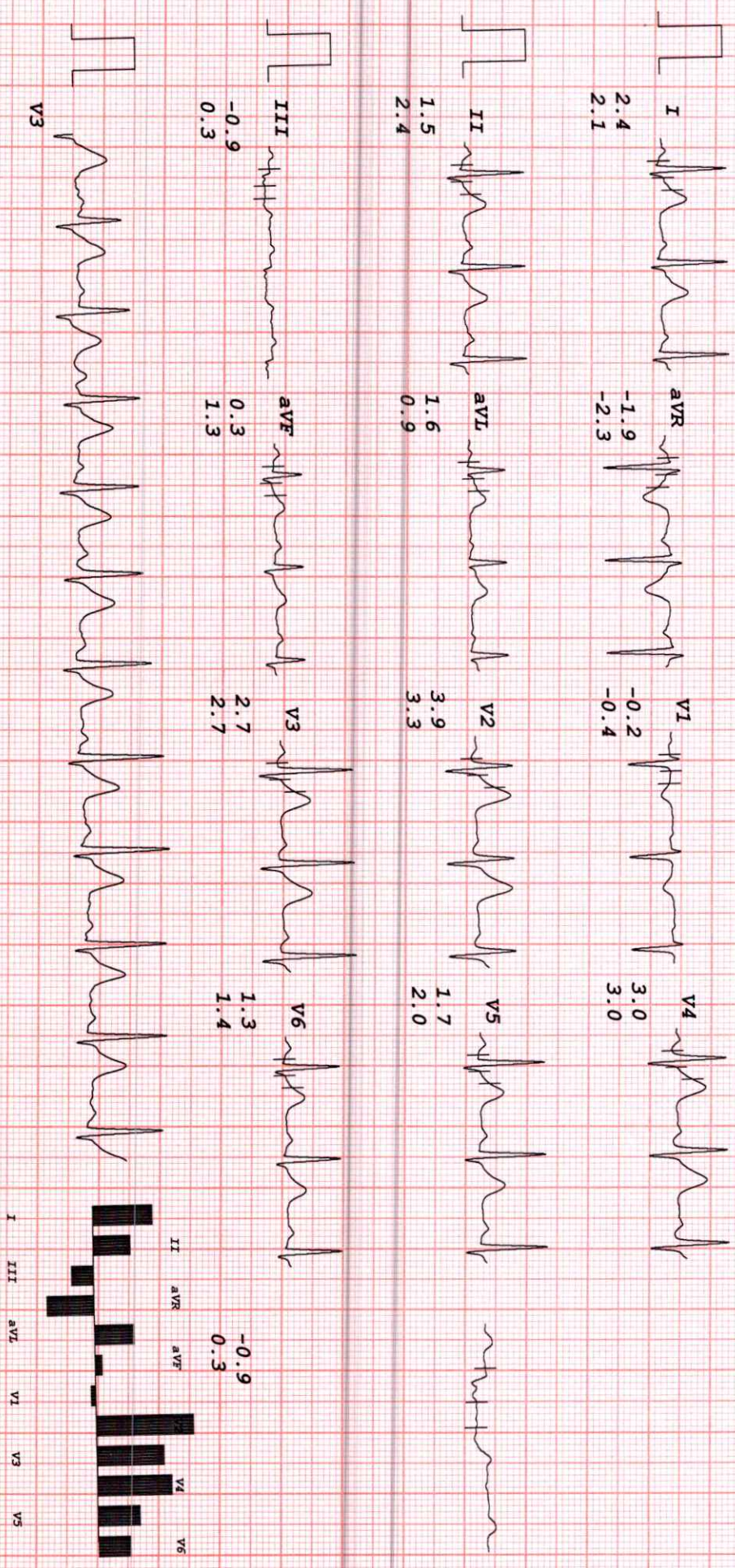

# HEALTH CARE MEDICAL CENTER & DIAGNOSTICS

MR RAJBAHADUR SINGH  
 I.D. 459  
 Age 33/M  
 Date 25-12-2022

RATE 98bpm  
 B.P. 120/80

PRETEST  
 STANDING

ST @ 10mm/mV  
 80ms PostJ

LINKED MEDIAN

Mag. X 2

III

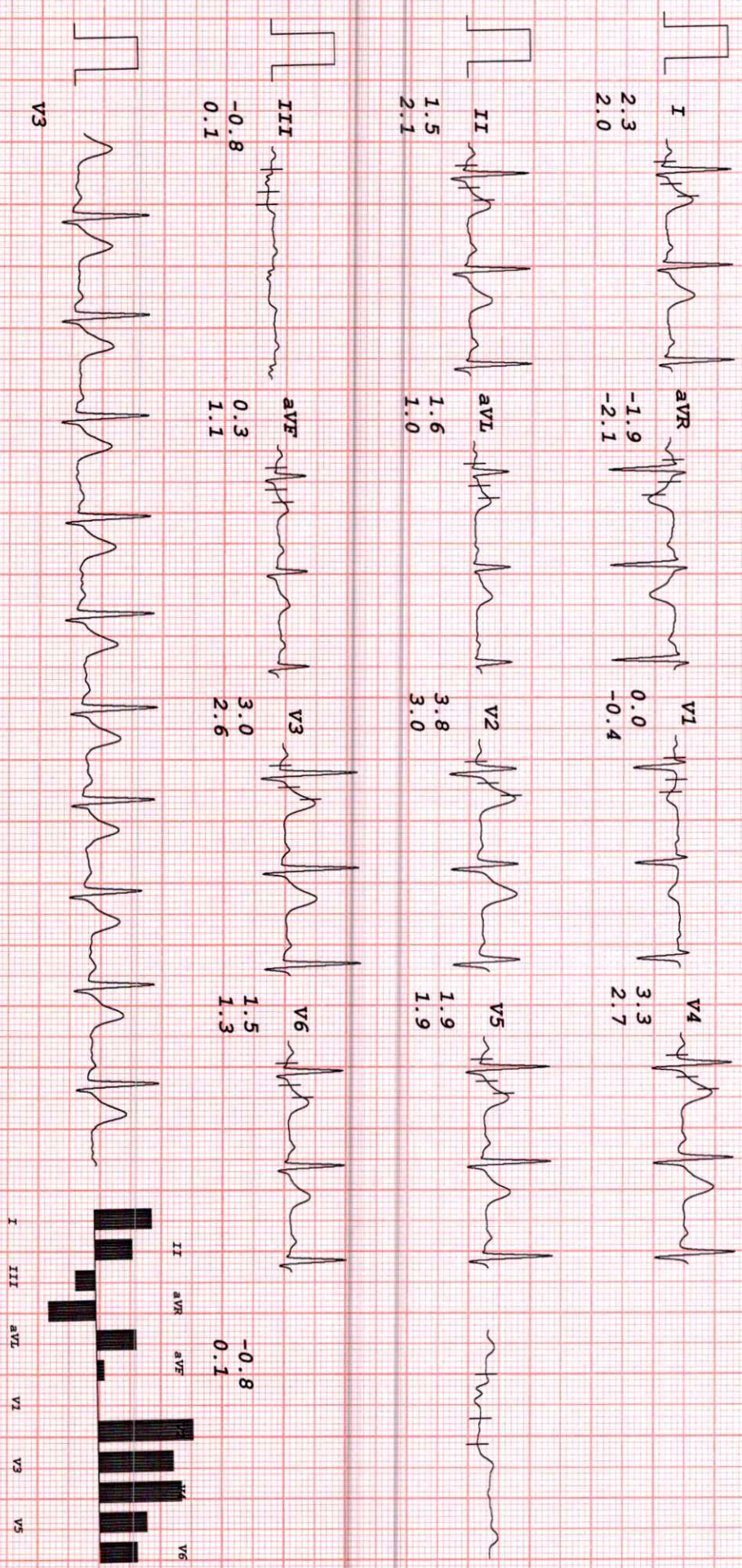

# HEALTH CARE MEDICAL CENTER & DIAGNOSTICS

MR RAJBAHADUR SINGH  
 I.D. 459  
 Age 33/M  
 Date 25-12-2022

RATE 93bpm  
 B.P. 120/80

PRETEST  
 HYPERVENT  
 PHASE TIME 0:52

ST @ 10mm/mV  
 80ms PostJ

LINKED MEDIAN

Mag. X 2

III

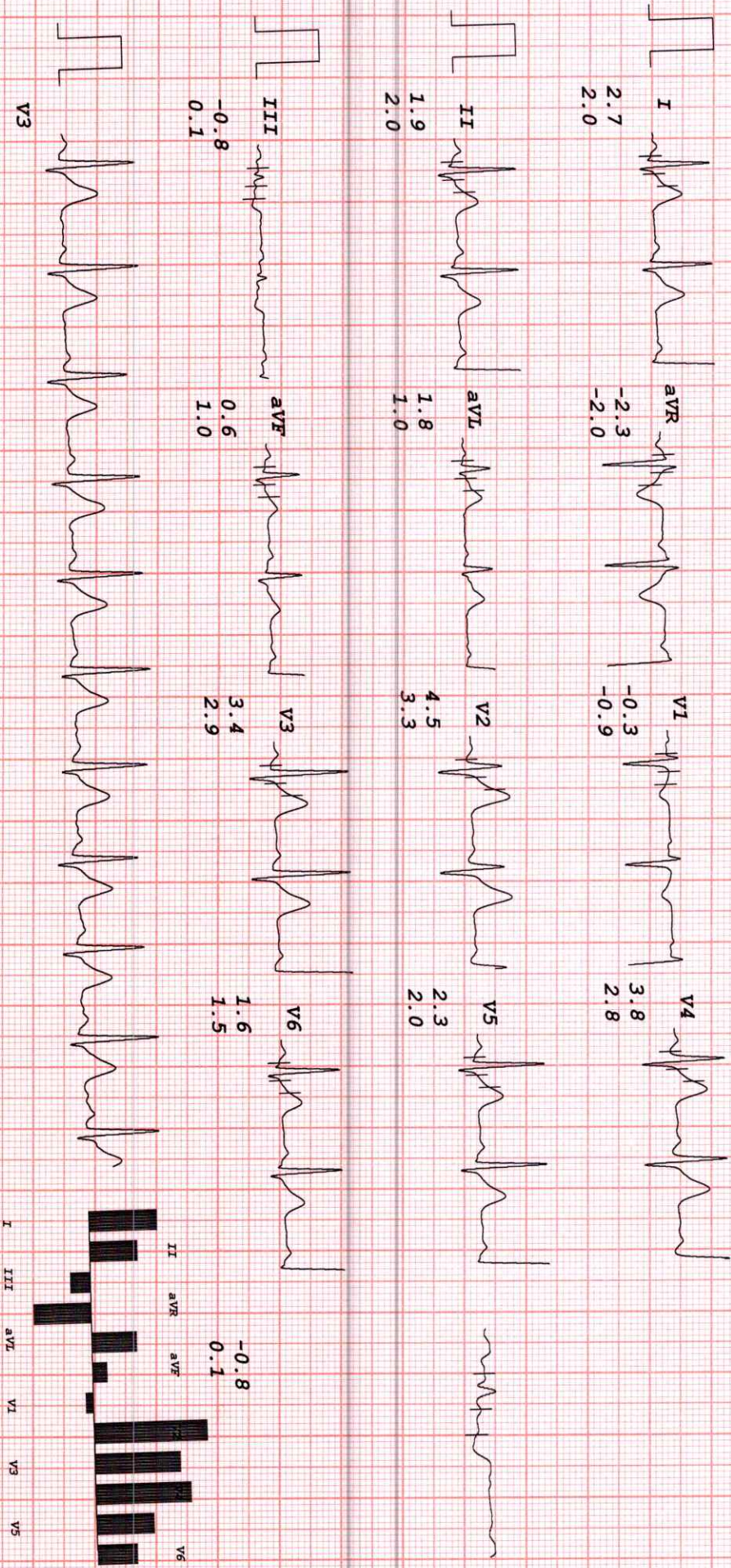

# HEALTH CARE MEDICAL CENTER & DIAGNOSTICS

MR RAJBAHADUR SINGH  
 I.D. 459  
 Age 33/M  
 Date 25-12-2022

RATE 109bpm  
 B.P. 130/80

Brucce  
 Stage 1  
 TOTAL TIME 2:55  
 PHASE TIME 2:55

ST @ 10mm/mV  
 80ms PostJ  
 Speed 2.7 km/hr  
 SLOPE 10 %

LINKED MEDIAN

Mag. X 2

III

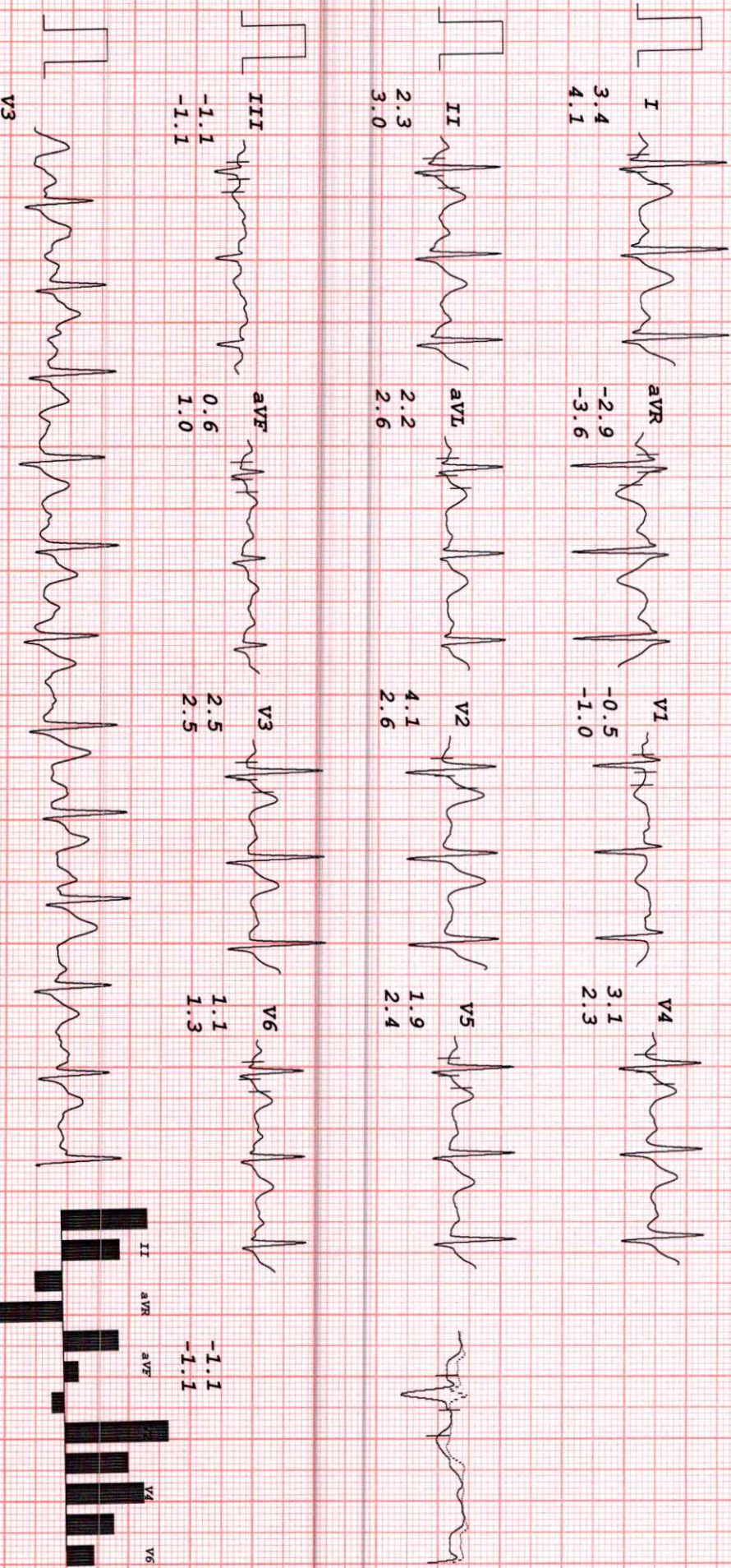



# HEALTH CARE MEDICAL CENTER & DIAGNOSTICS

MR RAJBAHADUR SINGH  
 I.D. 459  
 Age 33/M  
 Date 25-12-2022

RATE 123bpm  
 B.P. 130/80

Bruce  
 Stage 2  
 TOTAL TIME 5:55  
 PHASE TIME 2:55

ST @ 10mm/mV  
 80ms PostJ  
 Speed 4 km/hr  
 SLOPE 12 &

LINKED MEDIAN

Mag. X 2

III

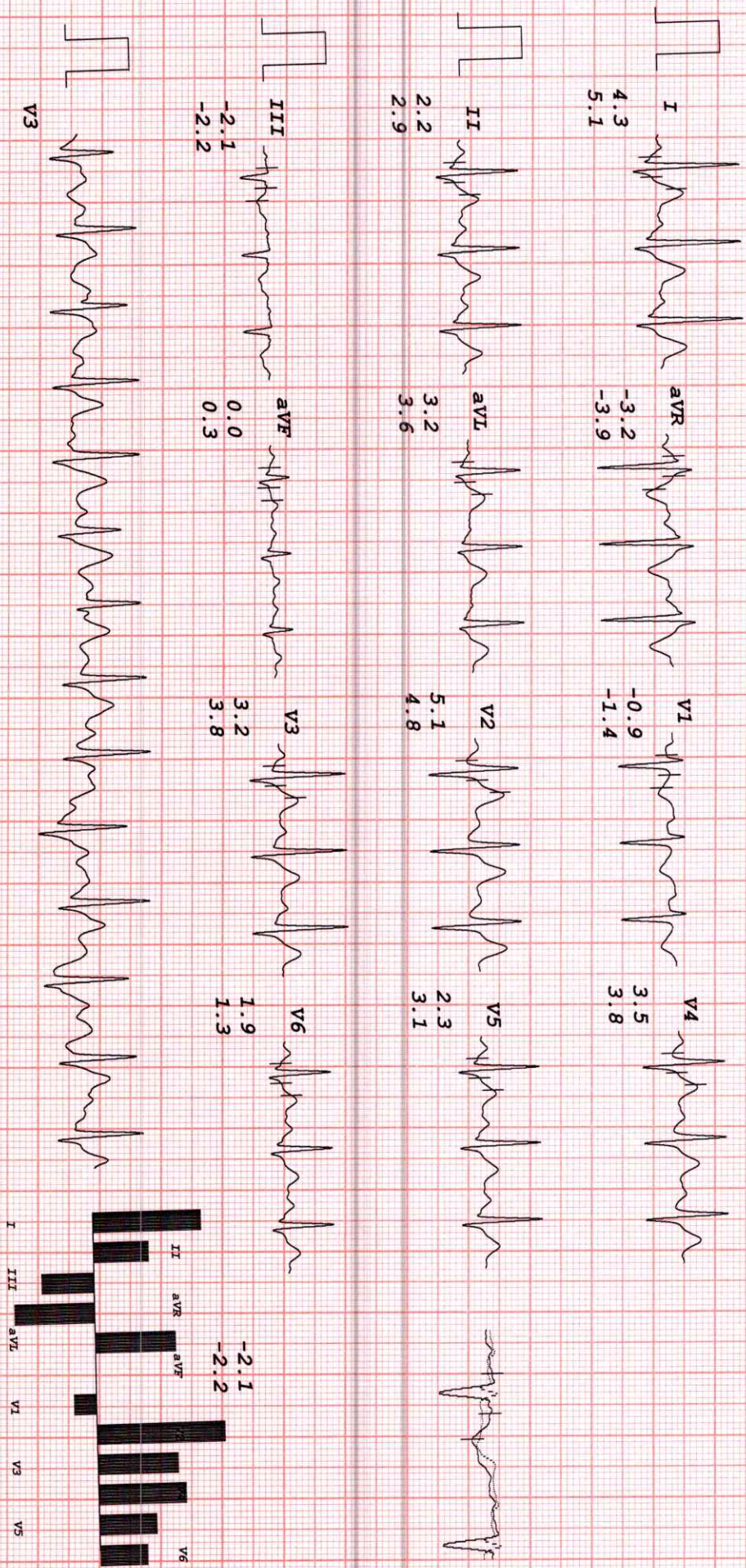

# HEALTH CARE MEDICAL CENTER EDIGNOSTICS

MR RAJBAHADUR SINGH  
 I.D. 459  
 Age 33/M  
 Date 25-12-2022

RATE 162bpm  
 B.P. 140/90

Bruce  
 PK-EXERCISE  
 TOTAL TIME 9:40  
 PHASE TIME 0:40

ST @ 10mm/mV  
 80ms PostJ  
 Speed 6.7 km/hr  
 SLOPE 16 %

LINKED MEDIAN

Mag. X 2

III

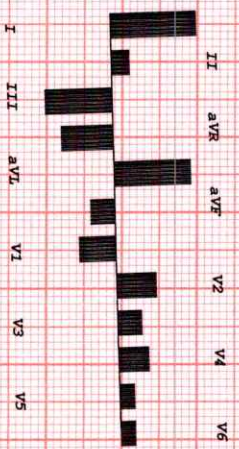

# HEALTH CARE MEDICAL CENTER EDIGNOSTICS

MR RAJBAHADUR SINGH  
 I.D. 459  
 Age 33/M  
 Date 25-12-2022

RATE 145bpm  
 B.P. 140/90

Bruce  
 Stage 3  
 TOTAL TIME 8:55  
 PHASE TIME 2:55

ST @ 10mm/mV  
 80ms PostJ  
 Speed 5.4 km/hr  
 SLOPE 14 8

LINKED MEDIAN

Mag. X 2

III

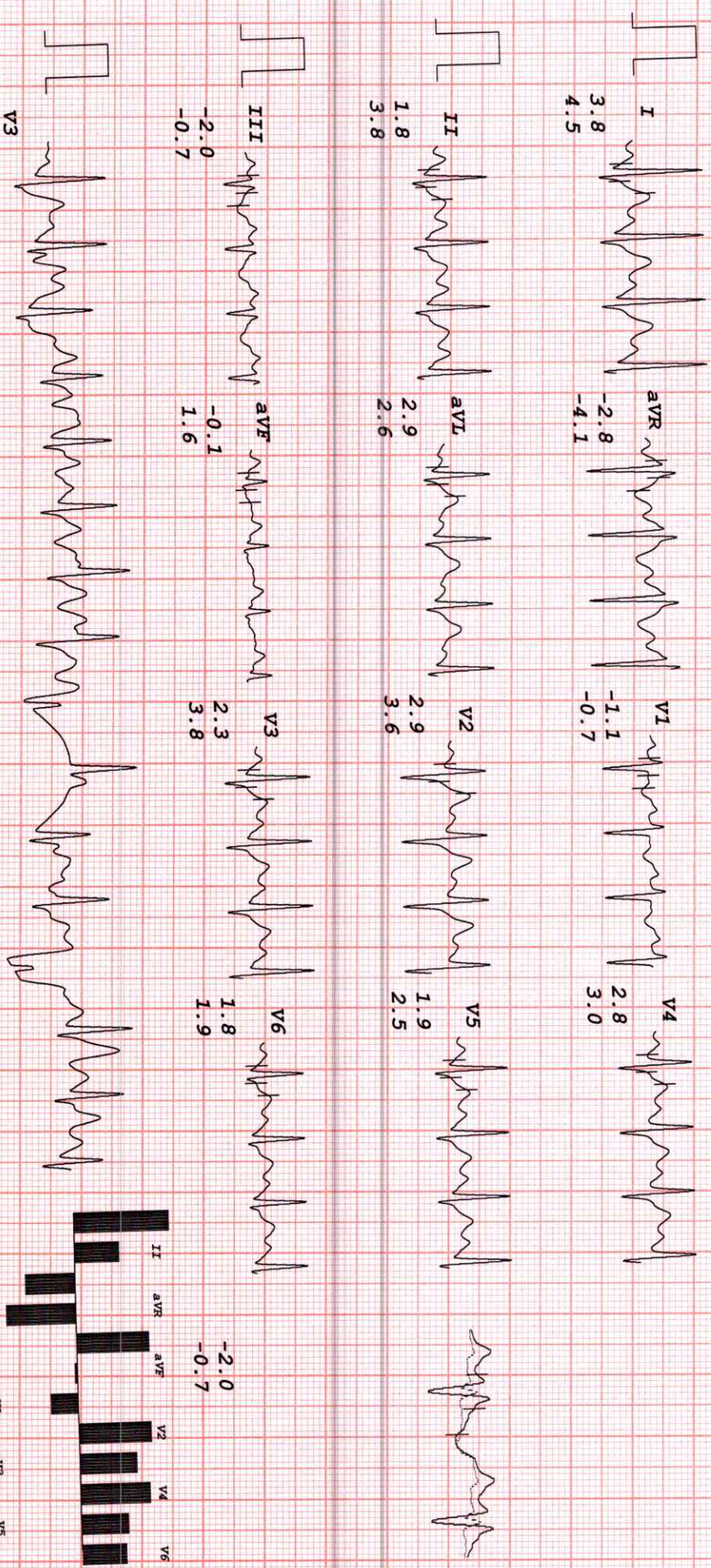

# HEALTH CARE MEDICAL CENTER & DIAGNOSTICS

MR RAJBAHADUR SINGH  
 I.D. 459  
 Age 33/M  
 Date 25-12-2022

RATE 113bpm  
 B.P. 140/90

Bruce  
 RECOVERY  
 TOTAL TIME 10:52  
 PHASE TIME 1:02

ST @ 10mm/mV  
 80ms PostJ

LINKED MEDIAN

Mag. X 2

III

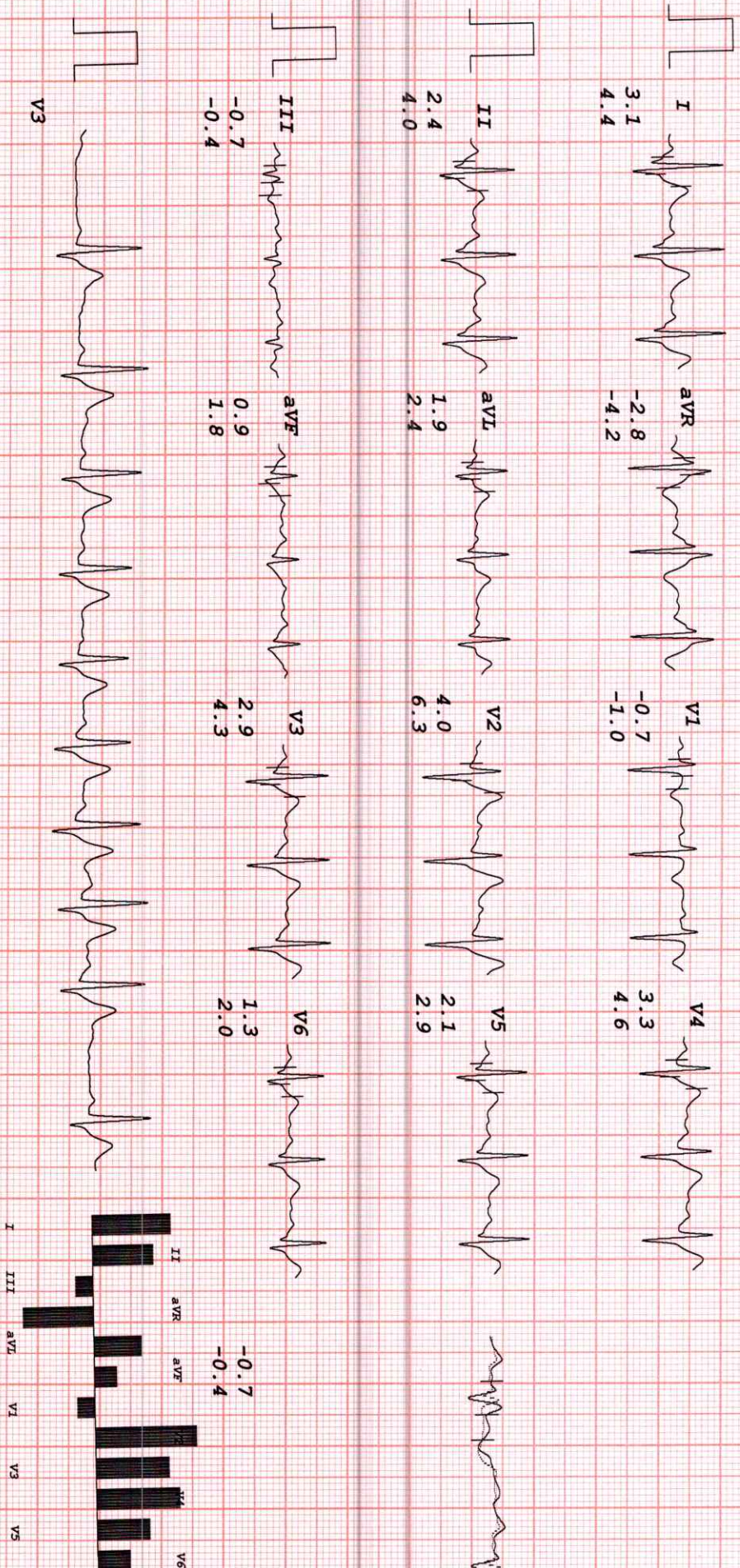

# HEALTH CARE MEDICAL CENTER & DIAGNOSTICS

MR RAJBAHADUR SINGH  
 I.D. 459  
 Age 33/M  
 Date 25-12-2022

RATE 120bpm  
 B.P. 140/90

Bruce  
 RECOVERY  
 TOTAL TIME 11:53  
 PHASE TIME 2:03

ST @ 10mm/mV  
 80ms Post J

LINKED MEDIAN

Mag. X 2

III

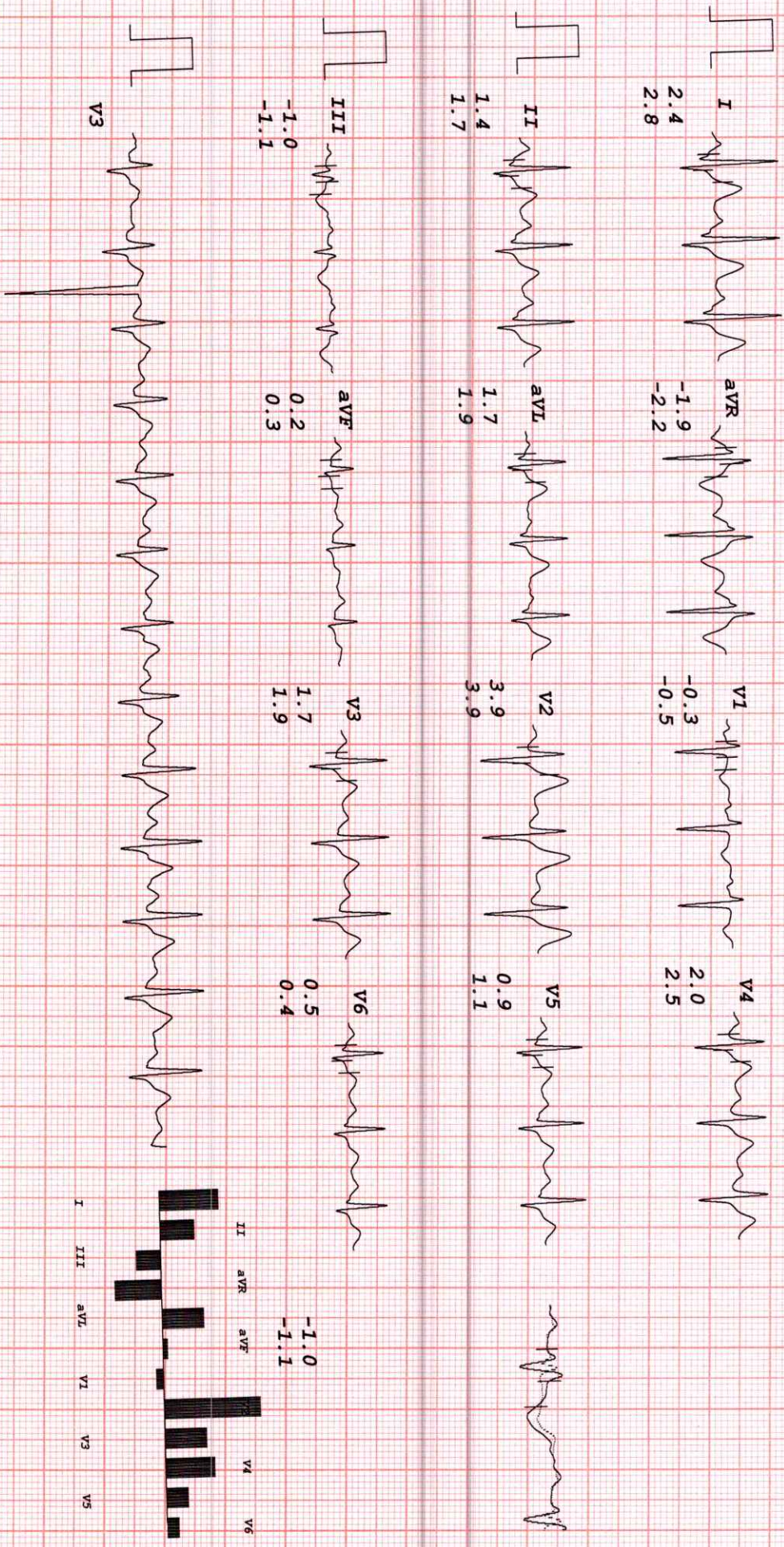

# HEALTH CARE MEDICAL CENTER & DIAGNOSTICS

MR RAJBAHADUR SINGH  
 I.D. 459  
 Age 33/M  
 Date 25-12-2022

RATE 110bpm  
 E.P. 130/80  
 Bruce  
 RECOVERY  
 TOTAL TIME 12:45  
 PHASE TIME 2:55

ST @ 10mm/mV  
 80ms PostJ

LINKED MEDIAN

Mag. X 2

III

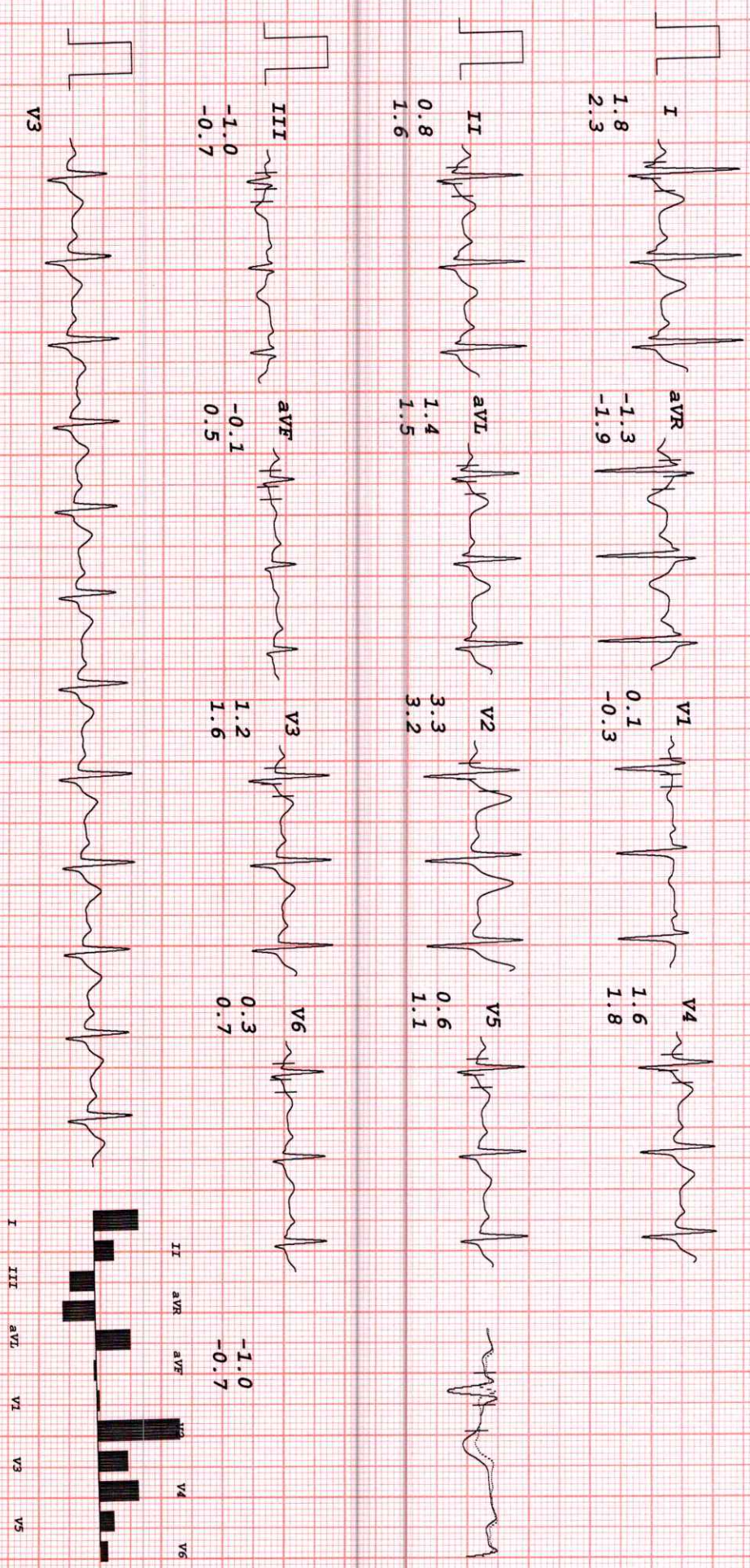

# HEALTH CARE MEDICAL CENTER & DIAGNOSTICS

MR RAJBAHADUR SINGH  
 I.D. 459  
 Age 33/M  
 Date 25-12-2022

RATE 104bpm  
 E.P. 130/80  
 BRUCE RECOVERY  
 TOTAL TIME 13:52  
 PHASE TIME 4:02

ST @ 10mm/mV  
 80ms PostJ

LINKED MEDIAN

Mag. X 2

III

